

- Legend**
- Proposed Verizon Wireless Site Layout
 - Proposed Verizon Wireless Equipment
 - Proposed Verizon Wireless Utility Pole
 - Subject Property
 - Approximate Parcel Boundary

Map Notes:
 Base Map Source: 2019 CT ECO Imagery
 Map Scale: 1 inch = 300 feet
 Map Date: November 2021

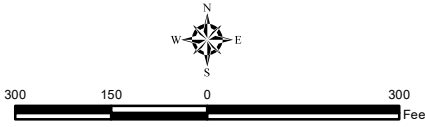

Site Schematic
 Approved, Proposed, and Temporary
 Wireless Telecommunications Facilities
 Plattsville Relo CT
 5151 Park Avenue
 Fairfield, Connecticut





43 BEECHWOOD DRIVE TEL: 978-527-5553
 11 LANGDON ST. FAX: 978-356-5066
 #1 ANDOVER, MA 01862



CHECKED BY: JX

APPROVED BY: DPH

SUBMITTALS

REV	DATE	DESCRIPTION	BY
1	1/11/22	INCREASE DRIVWAY + CHIEF WALK	JX
0	1/7/21	12/24/21 ISSUED FOR CCC PLNG	JX

SITE NAME:
**PLATTSVILLE
 RELO CT**

SITE ADDRESS:
 5151 PARK AVENUE
 FAIRFIELD, CT 06825

SHEET TITLE
COMPOUND PLAN

SHEET NUMBER
A-1

LEGEND

- PROPERTY LINE - SUBJECT PARCEL
- ABUTTERS PROPERTY LINE
- EXISTING CONTOUR LINE
- TREE LINE
- ⊗ EXISTING TREE TO BE REMOVED
- BARBED WIRE FENCE REMAINS
- OH WIRE OVERHEAD WIRE (TRANSMISSION LINE)
- OH DOOR OVERHEAD DOOR
- EXISTING CHAIN LINK FENCE
- EXISTING IRON FENCE
- ⊕ EXISTING CATCH BASIN
- ▭ EXISTING BUILDING
- ▨ PROPOSED RETAINING WALL
- ⊥ BOW BOTTOM OF WALL
- ⊤ TOW TOP OF WALL
- PROPOSED CONCRETE PAD

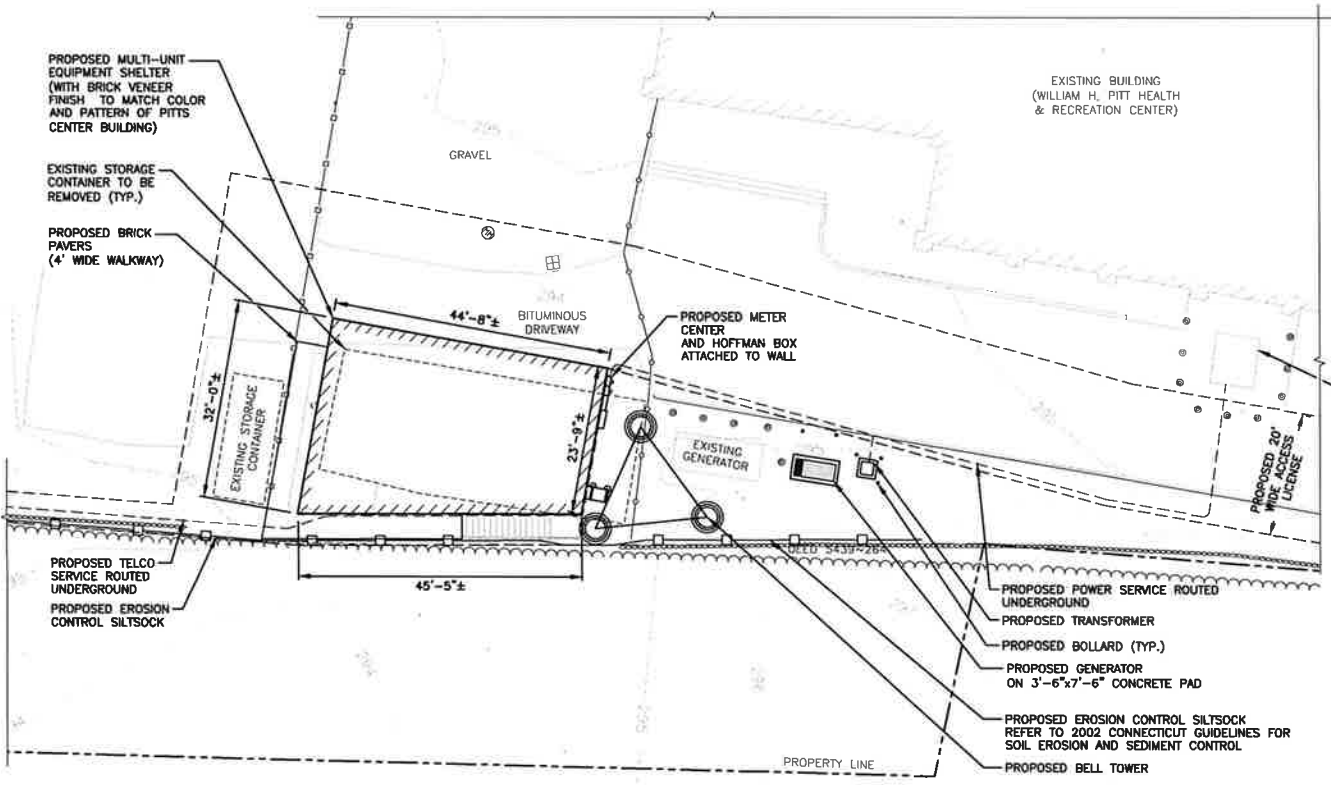

COMPOUND PLAN
 22x34 SCALE: 1"=10'-0"
 11x17 SCALE: 1"=20'-0"



GRAPHIC SCALE
 0 5 10 20 30 FEET

PREPARED FOR: CELCO PARTNERSHIP D.S.A.

verizon

H2G
HUDSON
Design Group LLC

45 BEECHWOOD DRIVE TEL: (978) 537-5553
N. ANDOVER, MA 01855 FAX: (978) 336-5566



CHECKED BY: JX

APPROVED BY: DPH

SUBMITTALS

REV.	DATE	DESCRIPTION	BY
1	1/11/22	INCREASE BILLBOARD, + CHAIR WALK	DPH
0	9/27/21	12/30/21 ISSUED FOR CDC PLUMB	DPH

SITE NAME:
**PLATTSVILLE
RELO CT**

SITE ADDRESS:
5151 PARK AVENUE
FAIRFIELD, CT 06825

SHEET TITLE
**ELEVATION AND
ANTENNA PLAN**

SHEET NUMBER

A-1.1

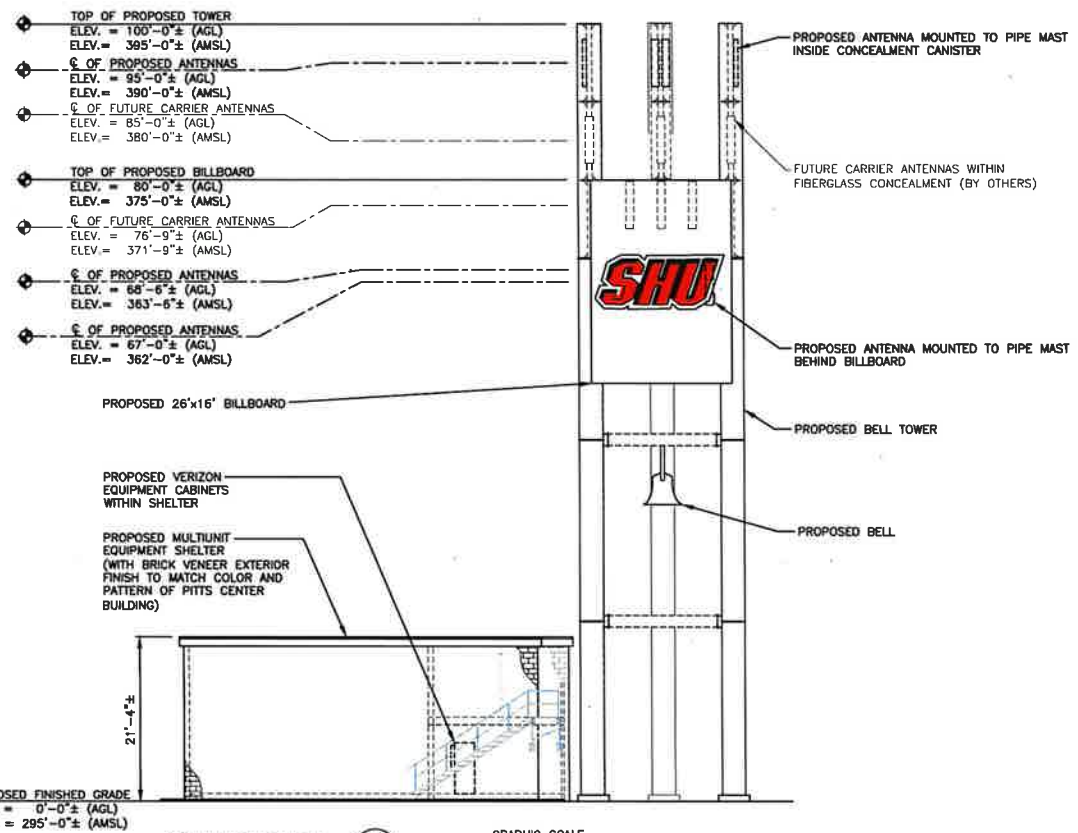
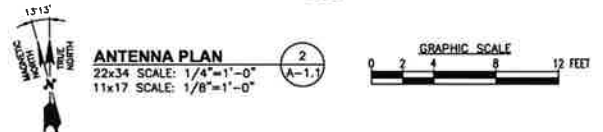
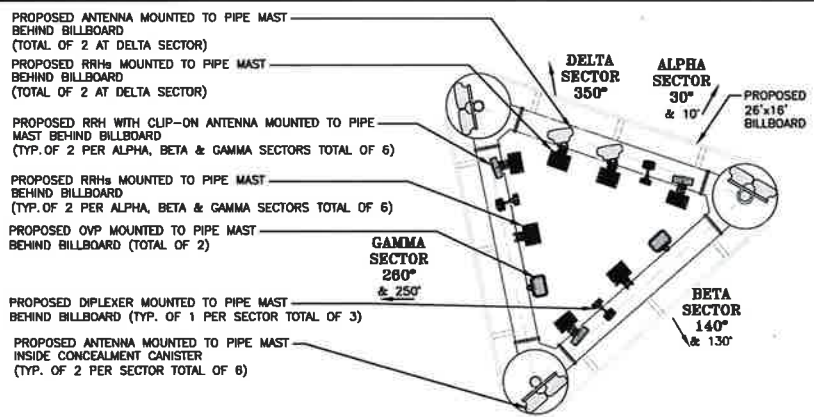

TOWER NOTES:

- 1.) TOWER ELEVATION IS SHOWN FOR REFERENCE ONLY. CONTRACTOR SHALL REFER TO TOWER MANUFACTURER DRAWINGS FOR COMPLETE INSTALLATION AND BILL OF MATERIAL INFORMATION.
- 2.) TOWER MINIMUM DESIGN SPECIFICATIONS SHALL BE IN ACCORDANCE WITH ANSI/TIA/EIA 222-C "STRUCTURAL STANDARDS FOR SUPPORTING STRUCTURES AND ANTENNAS, REVISION G" AND GOVERNING FEDERAL, STATE, AND LOCAL CODE REQUIREMENTS
- 3.) TOWER MANUFACTURER SHALL BE RESPONSIBLE FOR DESIGN AND STRUCTURAL COMPONENTS OF THE TOWER.
- 4.) FINAL UTILITY CONNECTIONS SHALL BE COORDINATED WITH THE LOCAL UTILITIES.

NOTE TO GENERAL CONTRACTOR:

"RF" DESIGN AND EQUIPMENT IS BASED UPON
RFDS ISSUED BY VZW DATED: 1/13/22 REV 1
THE CONTRACTOR OF RECORD SHALL CONTACT VZW PRIOR TO ANY AND ALL ORDERING/PURCHASING/INSTALLATION OF EQUIPMENT TO VERIFY THAT THE "RF" LISTED IN THE DRAWING SET IS CURRENT AND UP TO DATE.

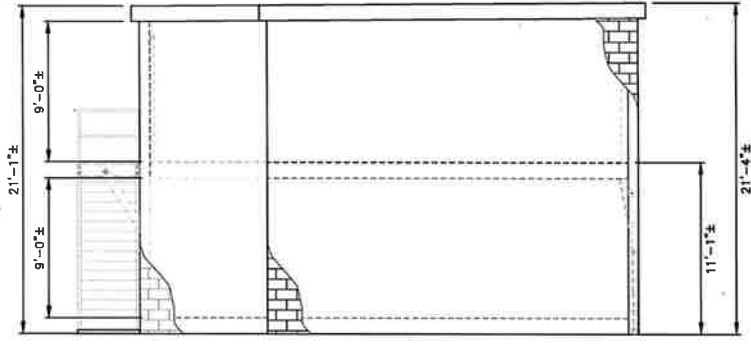
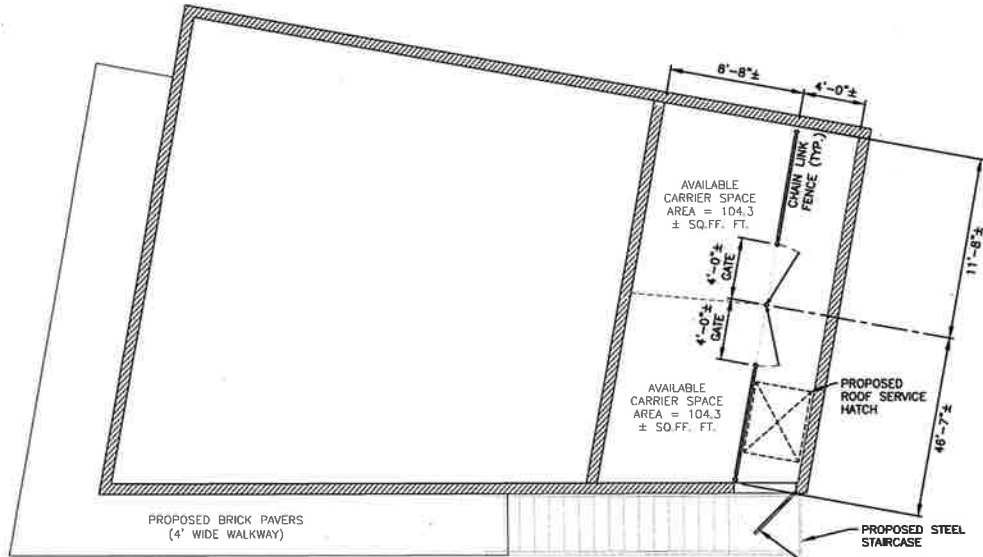
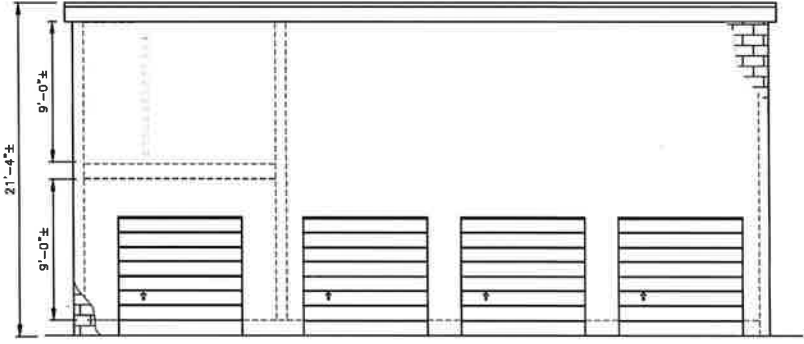
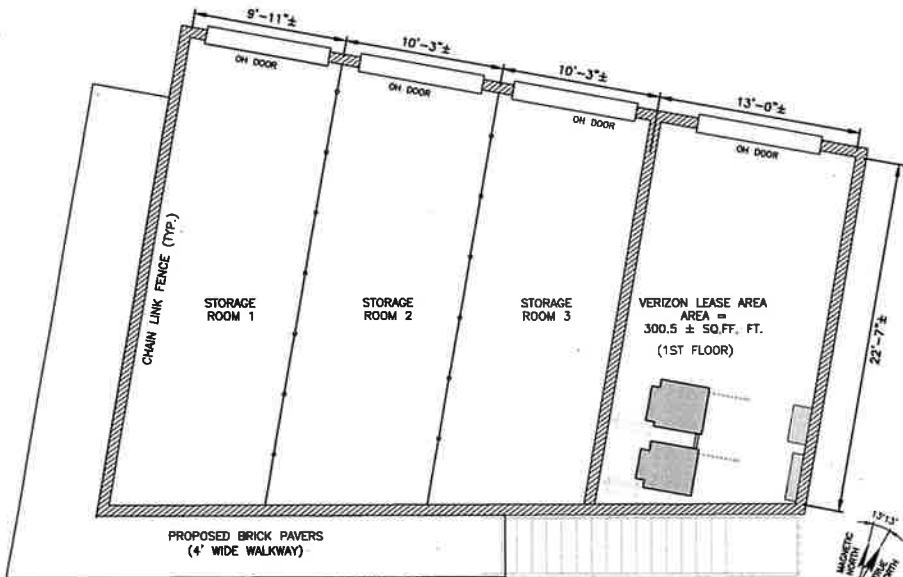

PREPARED FOR: CELCO PARTNERSHIP D.B.A.
verizon

H2G HUDSON Design Group LLC
 45 BECHWOOD DRIVE TEL: (978) 527-5553
 N. ANDOVER, MA 01845 FAX: (978) 336-5564



CHECKED BY: JX
 APPROVED BY: DPH

SUBMITTALS

REV	DATE	DESCRIPTION	BY
1	1/11/22	INCREASE BILLOWING, + CABLE WALK	SLT
0	1/27/21	12/20/21 ISSUED FOR CIC PLING	SLT

SITE NAME:
PLATTSVILLE RELO CT

SITE ADDRESS:
 5151 PARK AVENUE
 FAIRFIELD, CT 06825

SHEET TITLE:
FLOOR PLANS AND ELEVATIONS

SHEET NUMBER:
A-2