

STATE OF CONNECTICUT
CONNECTICUT SITING COUNCIL

IN RE: :
 :
APPLICATION OF CELLCO : DOCKET NO. 495
PARTNERSHIP D/B/A VERIZON :
WIRELESS FOR A CERTIFICATE OF :
ENVIRONMENTAL COMPATIBILITY AND :
PUBLIC NEED FOR THE CONSTRUCTION, :
MAINTENANCE AND OPERATION OF A :
WIRELESS TELECOMMUNICATIONS :
FACILITY AT 5151 PARK AVENUE, :
FAIRFIELD, CONNECTICUT : JANUARY 14, 2021

**SUPPLEMENTAL RESPONSE OF
CELLCO PARTNERSHIP D/B/A VERIZON WIRELESS
TO PRE-HEARING QUESTION (SET ONE) NO. 28**

Below is a supplemental response of the applicant, Cellco Partnership d/b/a Verizon Wireless (“Cellco”), to the Siting Council’s Pre-hearing Question (Set One) No. 28.

Question No. 28

Please submit photographic site documentation with notations linked to the site plans or a detailed aerial image that identifies locations of site-specific and representative site features. The submission should include photographs of the site from public road(s) or publicly accessible area(s) as well as Site-specific locations depicting site features including, but not necessarily limited to, the following locations as applicable:

For each photo, please indicate the photo viewpoint direction and stake or flag the locations of site-specific and representative site features. Site-specific and representative site features include, but are not limited to, as applicable:

1. wetlands, watercourses and vernal pools;
2. forest/forest edge areas;

3. agricultural soil areas;
4. sloping terrain;
5. proposed stormwater control features;
6. nearest residences;
7. Site access and interior access road(s);
8. utility pads/electrical interconnection(s);
9. clearing limits/property lines;
10. mitigation areas; and
11. any other noteworthy features relative to the Project.

A photolog graphic must accompany the submission, using a site plan or a detailed aerial image, depicting each numbered photograph for reference. For each photo, indicate the photo location number and viewpoint direction, and clearly identify the locations of site specific and representative site features shown (e.g., physical staking/flagging or other means of marking the subject area).

The submission shall be delivered electronically in a legible portable document format (PDF) with a maximum file size of <20MB. If necessary, multiple files may be submitted and clearly marked in terms of sequence.

Supplemental Response

The Remote Field Review requested is attached.



REMOTE FIELD REVIEW



CONNECTICUT SITING COUNCIL DOCKET NO. 495
Response to Interrogatory 28
PLATTSVILLE RELO CT
5151 PARK AVENUE
FAIRFIELD, CT 06825

PREPARED FOR:

verizon[✓]

PREPARED BY:

ALL-POINTS TECHNOLOGY CORPORATION, P.C.
567 Vauxhall Street Extension – Suite 311
Waterford, CT 06385

January 14, 2021

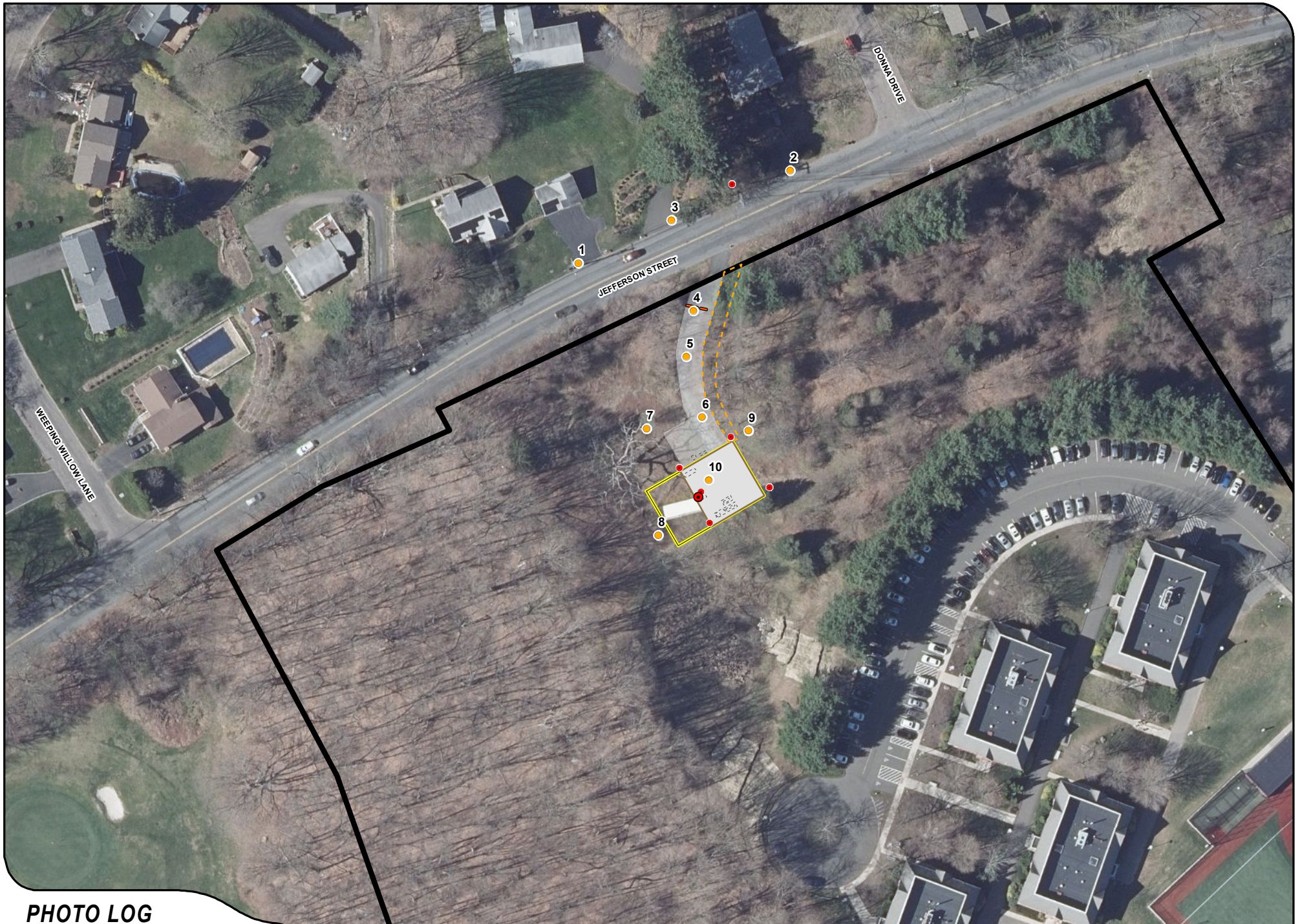
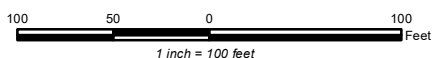

PHOTO LOG

- Photo Locations
- Lease Area
- Access Easement
- Photo Markers
- Fenced Compound
- Utility Easement
- Subject Property
- Equipment
- Monopole
- Gate



Proposed Wireless Telecommunications Facility
Plattsville Relo CT
5151 Park Avenue, Fairfield, CT





EXISTING UTILITY POLE AT&T #294

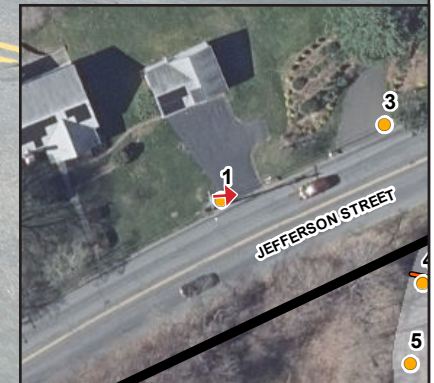

PHOTOGRAPHED ON 1/11/2021

PHOTO

1

DESCRIPTION

JEFFERSON STREET LOOKING EAST



PHOTO

2

DESCRIPTION

JEFFERSON STREET LOOKING SOUTHWEST



PHOTOGRAPHED ON 1/11/2021

PHOTO

DESCRIPTION

3

JEFFERSON STREET LOOKING SOUTH TOWARDS PROPOSED SITE



NORTH



EAST



SOUTH



WEST



PHOTO

4

DESCRIPTION

VIEW FROM APPROXIMATE LOCATION OF PROPOSED BARRIER GATE - FOUR CARDINAL POINTS



PHOTO

DESCRIPTION

5

ACCESS ROAD LOOKING SOUTH TOWARDS PROPOSED SITE



EXISTING UTILITY POLE AT&T #294



PHOTO

DESCRIPTION

5A

ACCESS ROAD LOOKING NORTH TOWARDS JEFFERSON STREET



PHOTOGRAPHED ON 1/11/2021

PHOTO

DESCRIPTION

6

ACCESS ROAD LOOKING SOUTH TOWARDS PROPOSED SITE



EXISTING UTILITY POLE AT&T #294

PHOTO

DESCRIPTION

6A

ACCESS ROAD LOOKING NORTH TOWARDS JEFFERSON STREET



PHOTO

7

DESCRIPTION

LOOKING SOUTHEAST TOWARDS PROPOSED SITE



PHOTOGRAPHED ON 1/11/2021

PHOTO

DESCRIPTION

8

LOOKING NORTHEAST TOWARDS PROPOSED SITE



PROPOSED TOWER

PROPOSED FENCE CORNERS

PHOTO

DESCRIPTION

9

LOOKING SOUTHWEST TOWARDS PROPOSED SITE

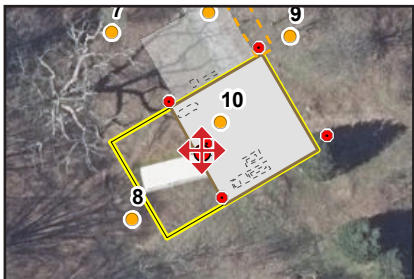

PHOTO	DESCRIPTION
10	VIEW FROM PROPOSED TOWER LOCATION - FOUR CARDINAL POINTS

PHOTOGRAPHED ON 1/11/2021