

**Existing Verizon Wireless 700 MHz Coverage
Wolcott, Connecticut and Surrounding Area
(*Map Scale is 1:18,000)**

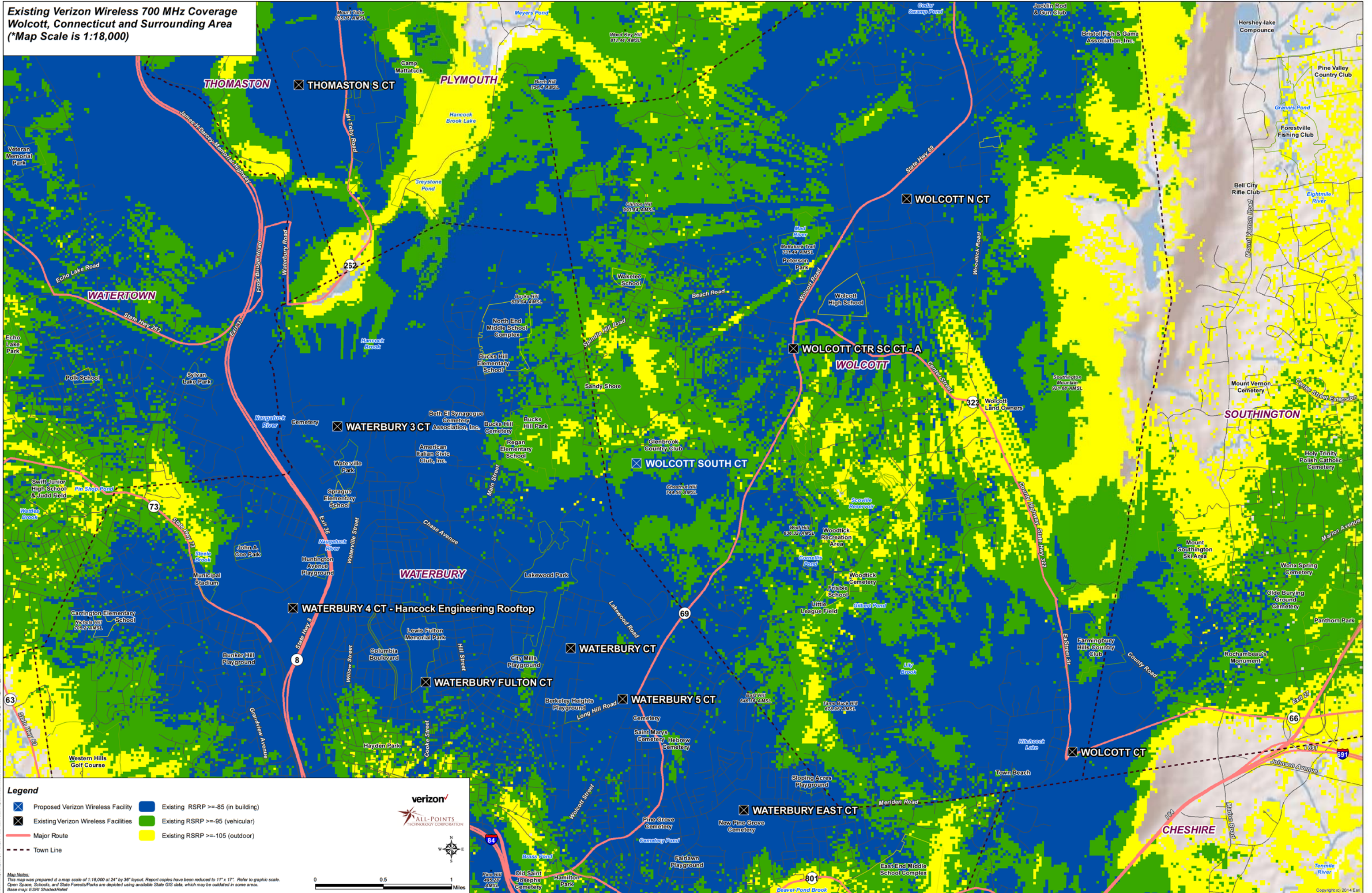

Legend

- Proposed Verizon Wireless Facility
- Existing Verizon Wireless Facilities
- Major Route
- - - Town Line
- Existing RSRP >= -85 (in building)
- Existing RSRP >= -95 (vehicular)
- Existing RSRP >= -105 (outdoor)

Map Notes:
This map was prepared at a map scale of 1:18,000 at 24" by 36" layout. Report copies have been reduced to 11" x 17". Refer to graphic scale.
Open Space, Schools, and State Forests/Parks are depicted using available State GIS data, which may be outdated in some areas.
Base map: ESRI Shaded Relief

Scale: 0 0.5 1 Miles

Verizon ALL-POINTS TECHNOLOGY CORPORATION

Copyright © 2014 Esri
 All rights reserved. Esri, the Esri logo, ArcGIS, and the ArcGIS logo are either registered trademarks or trademarks of Esri Inc. in the United States and/or other countries.
 Microsoft, Bing, and the Bing logo are either registered trademarks or trademarks of Microsoft Corporation in the United States and/or other countries.
 Other brands and product names are trademarks of their respective owners.

**Existing and Proposed Verizon Wireless 700 MHz Coverage
Wolcott, Connecticut and Surrounding Area
(*Map Scale is 1:18,000)**

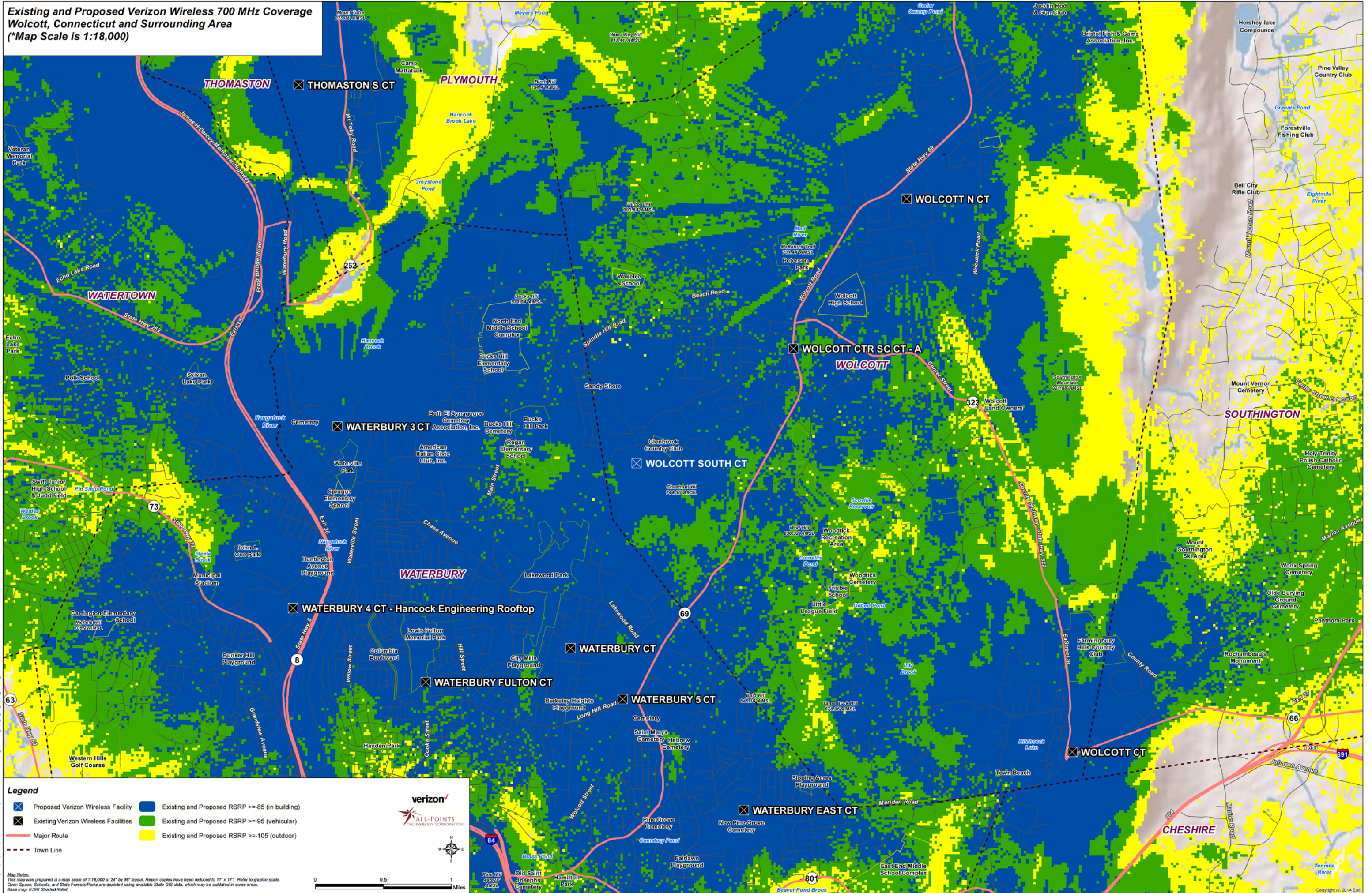

Legend

- Proposed Verizon Wireless Facility
- Existing Verizon Wireless Facilities
- Major Route
- - - Town Line
- Existing and Proposed RSRP >= -85 (in building)
- Existing and Proposed RSRP >= -95 (vehicular)
- Existing and Proposed RSRP >= -105 (outdoor)

Map Notes:
This map was prepared at a map scale of 1:18,000 at 24" by 36" layout. Report copies have been reduced to 11" x 17". Refer to graphic scale.
Open Space, Schools, and State Forests/Parks are depicted using available State GIS data, which may be outdated in some areas.
Base map: ESRI Shaded Relief

Scale: 0 0.5 1 Miles

Verizon ALL-POINTS TECHNOLOGY CORPORATION

Copyright © 2014 Esri
 All rights reserved. Esri, the Esri logo, ArcGIS, and the ArcGIS logo are either registered trademarks or trademarks of Esri in the United States and/or other countries.
 Microsoft, Bing, and the Bing logo are either registered trademarks or trademarks of Microsoft in the United States and/or other countries.
 Google, Google Maps, and the Google Maps logo are either registered trademarks or trademarks of Google in the United States and/or other countries.
 IBM, the IBM logo, and the IBM Business Partner logo are either registered trademarks or trademarks of International Business Machines Corporation in the United States and/or other countries.
 Intel, the Intel logo, and Intel Inside are either registered trademarks or trademarks of Intel Corporation or its subsidiaries in the United States and/or other countries.
 Oracle, the Oracle logo, and the Oracle Business Partner logo are either registered trademarks or trademarks of Oracle Corporation and/or its affiliates in the United States and/or other countries.
 SAP, the SAP logo, and the SAP Business Partner logo are either registered trademarks or trademarks of SAP AG in Germany and several other countries.
 VMware, the VMware logo, and the VMware Business Partner logo are either registered trademarks or trademarks of VMware, Inc. in the United States and/or other countries.
 Xerox, the Xerox logo, and the Xerox Business Partner logo are either registered trademarks or trademarks of Xerox Corporation in the United States and/or other countries.
 Other brands and product names are trademarks of their respective owners.

**Existing Verizon Wireless 1900 MHz Coverage
Wolcott, Connecticut and Surrounding Area
(*Map Scale is 1:18,000)**

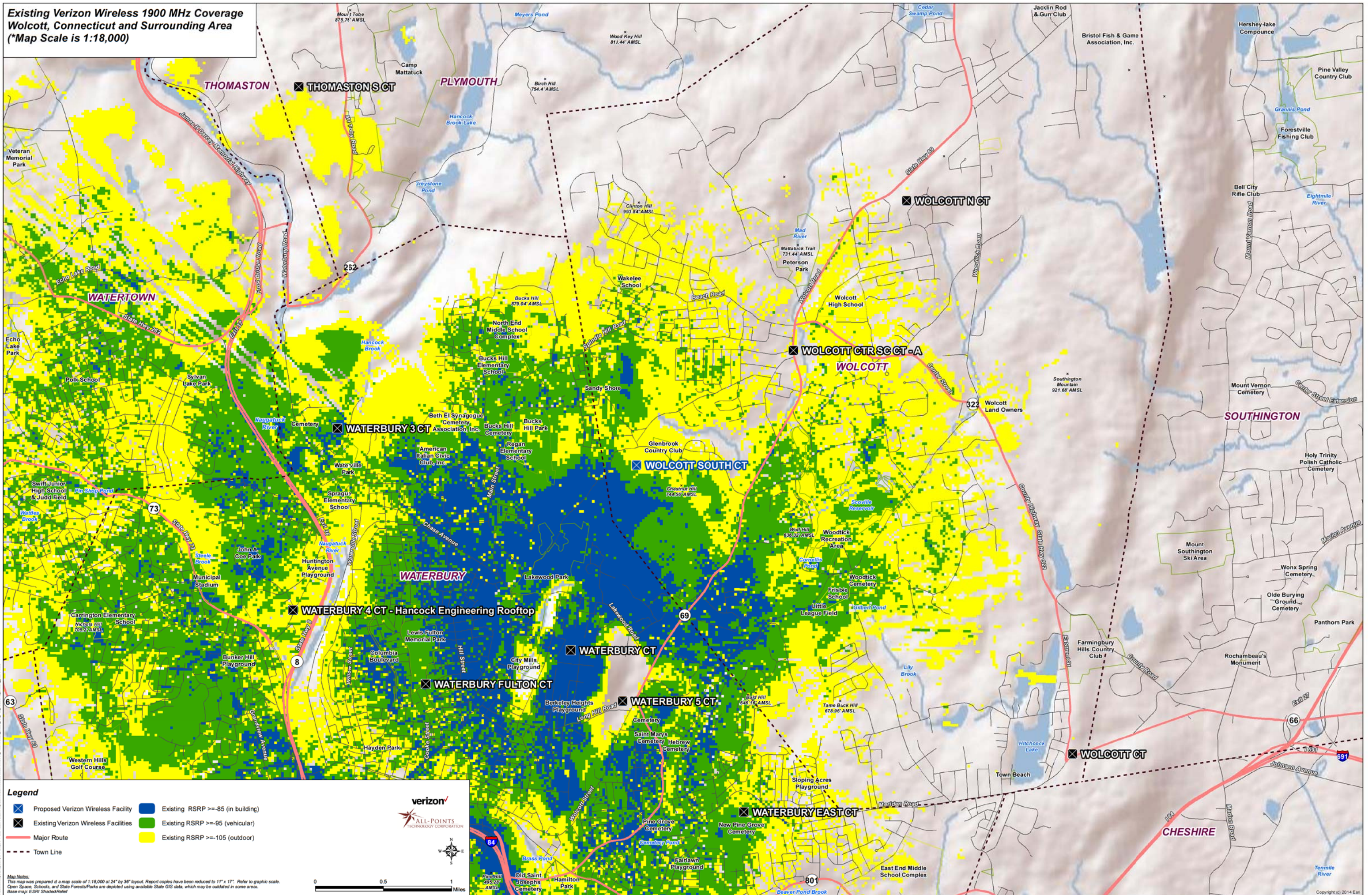

- Legend**
- X Proposed Verizon Wireless Facility
 - X Existing Verizon Wireless Facilities
 - Major Route
 - - - Town Line
 - Existing RSRP >= -85 (in building)
 - Existing RSRP >= -95 (vehicular)
 - Existing RSRP >= -105 (outdoor)

Map Notes:
This map was prepared at a map scale of 1:18,000 at 24" by 36" layout. Report copies have been reduced to 11" x 17". Refer to graphic scale.
Open Space, Schools, and State Forests/Parks are depicted using available State GIS data, which may be outdated in some areas.
Base map: ESRI Shaded Relief



**Existing and Proposed Verizon Wireless 1900 MHz Coverage
Wolcott, Connecticut and Surrounding Area
(*Map Scale is 1:18,000)**

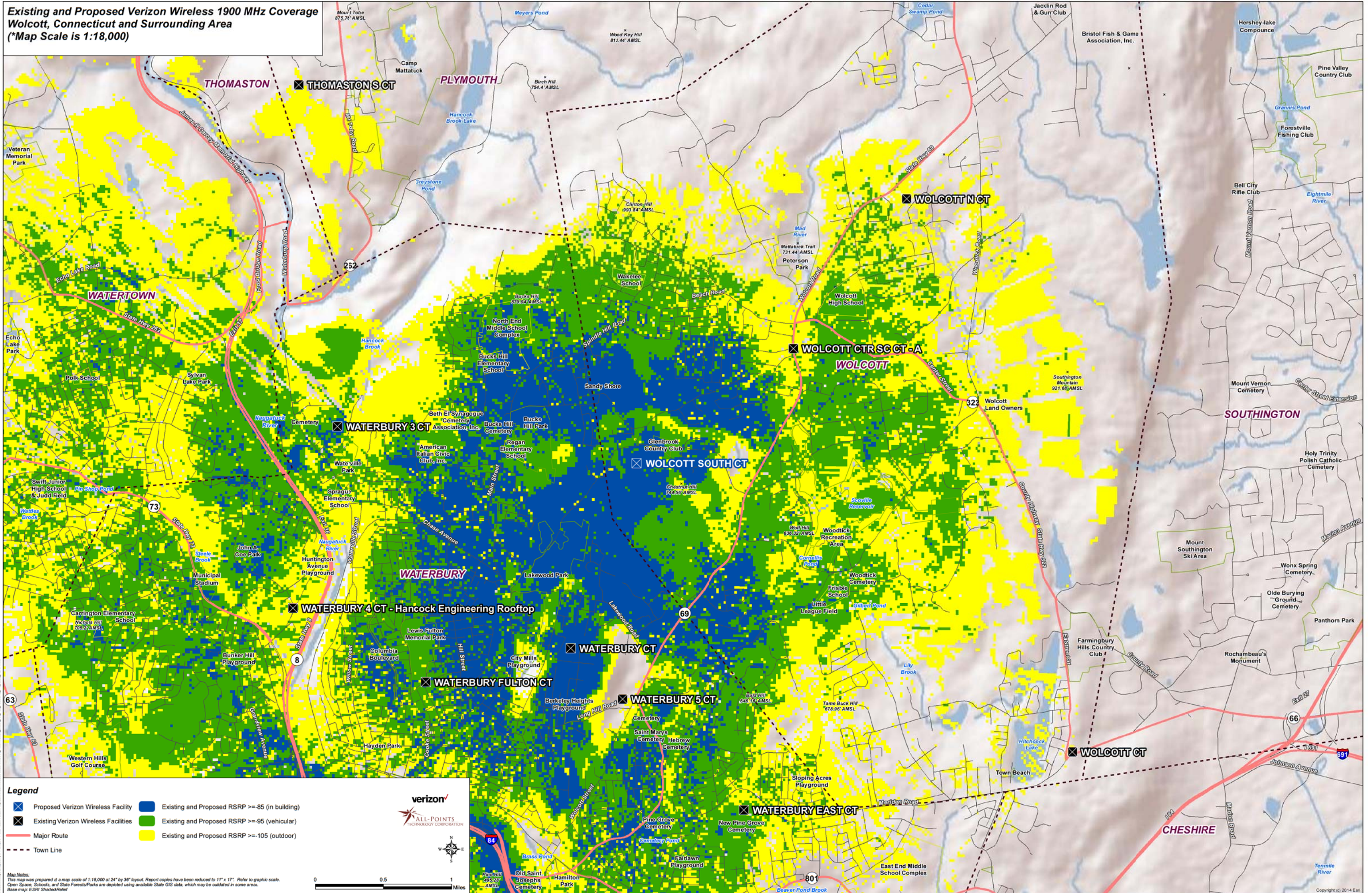

- Legend**
- Proposed Verizon Wireless Facility
 - Existing and Proposed RSRP >= -85 (in building)
 - Existing and Proposed RSRP >= -95 (vehicular)
 - Existing Verizon Wireless Facilities
 - Existing and Proposed RSRP >= -105 (outdoor)
 - Major Route
 - - - Town Line

Map Notes:
This map was prepared at a map scale of 1:18,000 at 24" by 36" layout. Report copies have been reduced to 11" x 17". Refer to graphic scale.
Open Space, Schools, and State Forests/Parks are depicted using available State GIS data, which may be outdated in some areas.
Base map: ESRI Shaded Relief



© 2014 Verizon Wireless. All rights reserved. This map is a service mark of Verizon Wireless. All other marks are the property of their respective owners.

**Existing Verizon Wireless 2100 MHz Coverage
Wolcott, Connecticut and Surrounding Area
(*Map Scale is 1:18,000)**

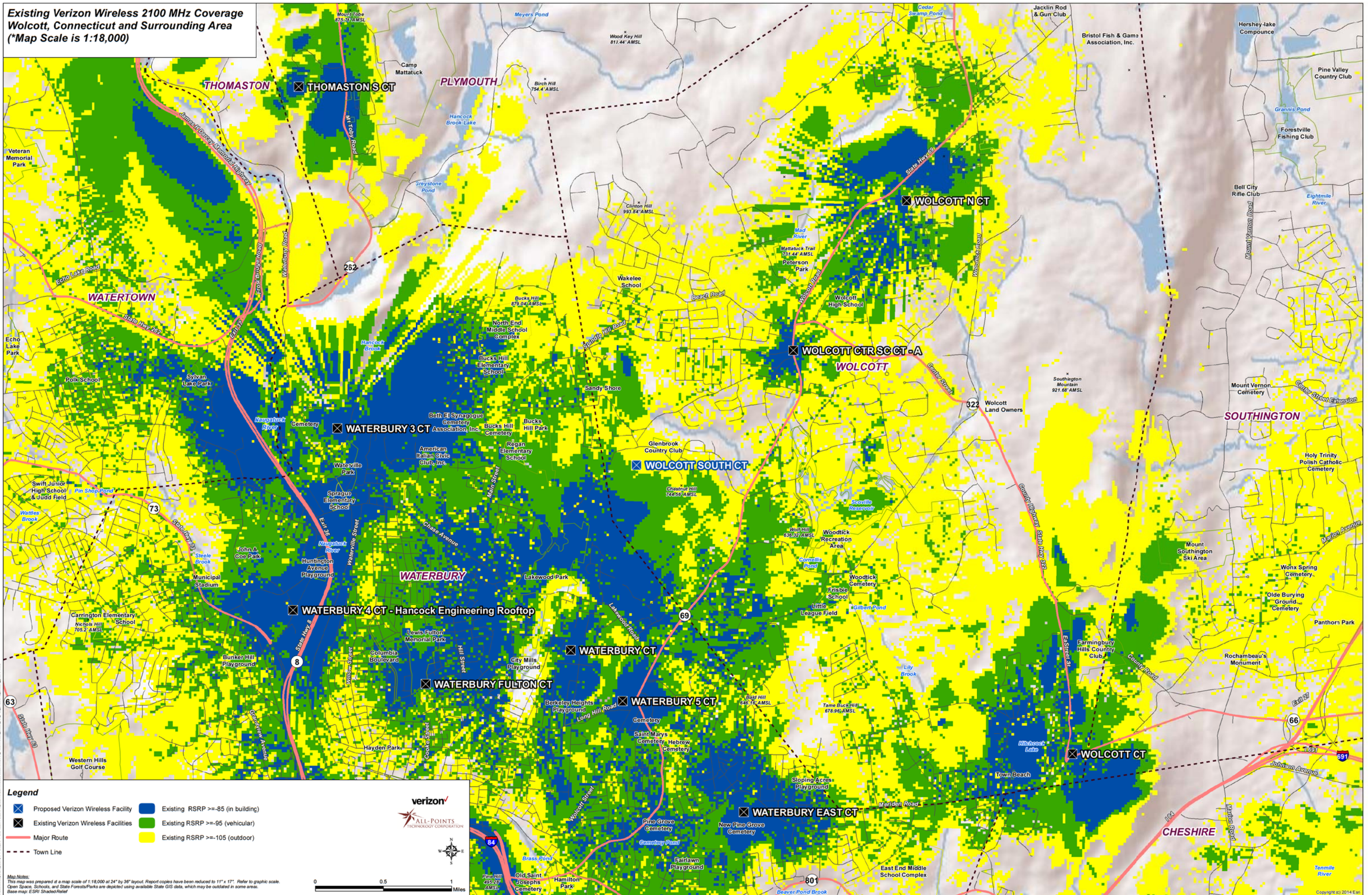

- Legend**
- Proposed Verizon Wireless Facility
 - Existing Verizon Wireless Facilities
 - Major Route
 - - - Town Line
 - Existing RSRP >= -85 (in building)
 - Existing RSRP >= -95 (vehicular)
 - Existing RSRP >= -105 (outdoor)

Map Notes:
This map was prepared at a map scale of 1:18,000 at 24" by 36" layout. Report copies have been reduced to 11" x 17". Refer to graphic scale.
Open Spaces, Schools, and State Forests/Parks are depicted using available State GIS data, which may be outdated in some areas.
Base map: ESRI Shaded Relief



**Existing and Proposed Verizon Wireless 2100 MHz Coverage
Wolcott, Connecticut and Surrounding Area
(*Map Scale is 1:18,000)**

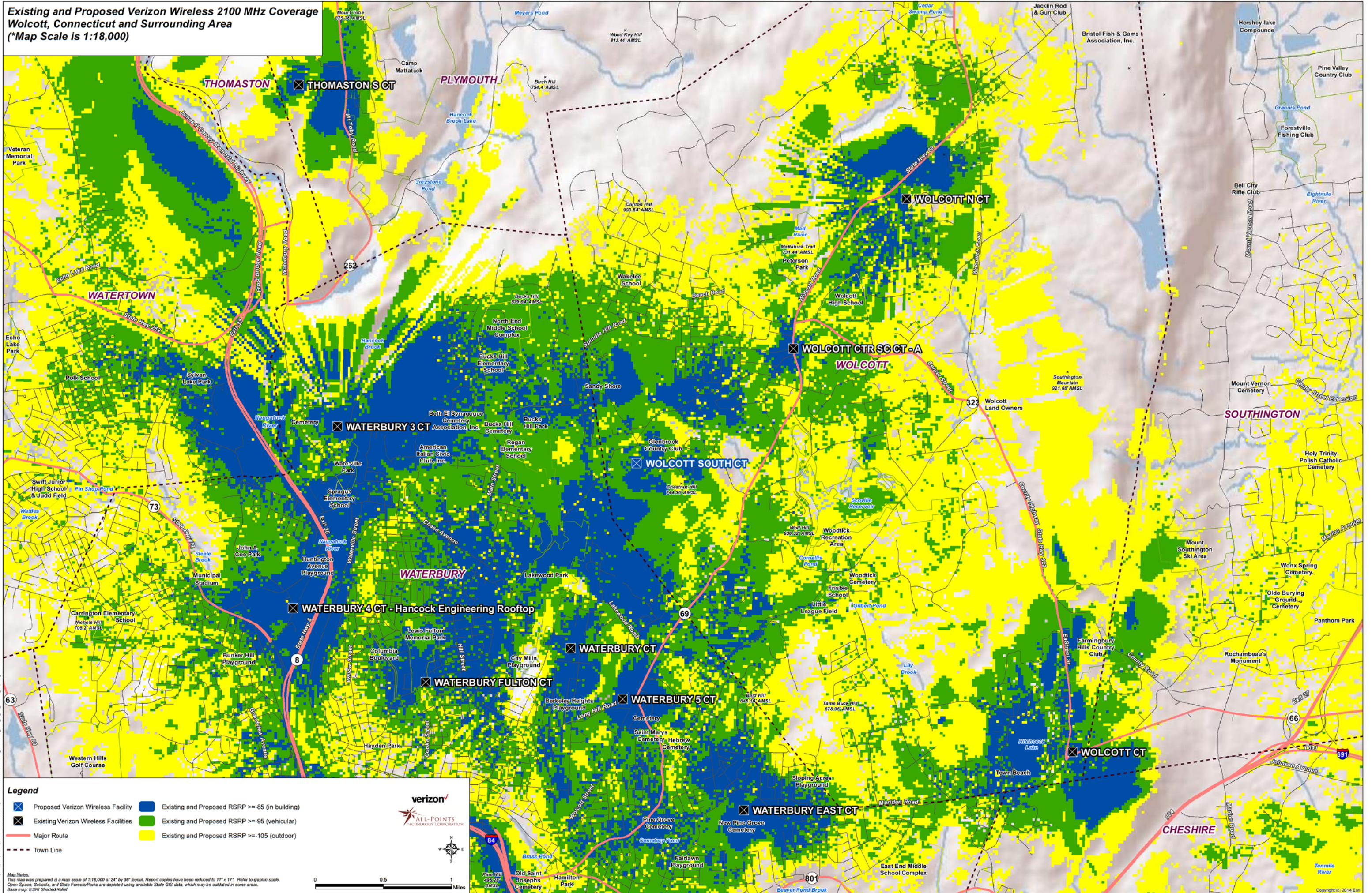

Legend

- Proposed Verizon Wireless Facility
- Existing and Proposed RSRP >= -85 (in building)
- Existing and Proposed RSRP >= -95 (vehicular)
- Existing and Proposed RSRP >= -105 (outdoor)
- Major Route
- Town Line

Map Notes:
This map was prepared at a map scale of 1:18,000 at 24" by 36" layout. Report copies have been reduced to 11" x 17". Refer to graphic scale.
Open Space, Schools, and State Forests/Parks are depicted using available State GIS data, which may be outdated in some areas.
Base map: ESRI Shaded Relief

verizon
ALL-POINTS
TECHNOLOGY CORPORATION

0 0.5 1
Miles