

KENNETH C. BALDWIN

280 Trumbull Street  
Hartford, CT 06103-3597  
Main (860) 275-8200  
Fax (860) 275-8299  
kbaldwin@rc.com  
Direct (860) 275-8345

Also admitted in Massachusetts  
and New York

March 12, 2020

***Via Certified Mail Return Receipt Requested***

«Name\_and\_Address»

**Re: First Taxing District Water Department – Proposed Telecommunications Facility at  
173½ West Rocks Road, Norwalk, Connecticut**

Dear «Salutation»:

The First Taxing District Water Department of Norwalk (“FTD”) will be submitting an application to the Connecticut Siting Council (“Council”) on or about March 20, 2020, for the construction of a telecommunications facility in the City of Norwalk, Connecticut.

The proposed facility would consist of a new 130-foot monopole tower in the central portion of a 1.89 acre parcel at 173½ West Rocks Road in Norwalk. The tower and radio equipment will be installed within a 3,518 square foot fenced facility compound. Space has also been reserved for a propane-fueled backup generator and a fuel tank on the property, if necessary. Access to the facility would extend from West Rocks Road. Site plan drawings for the proposed facility are attached for your review. The location and other features of the proposed facility, including tower height, are subject to change under the provisions of Connecticut General Statutes § 16-50g et seq. and 47 U.S.C. § 1455e.

State law provides that owners of record of property which abuts a parcel on which a facility is proposed to be located must receive notice of the submission of this application. This notice is directed to you either because you may be an abutting land owner or as a courtesy notice.

March 12, 2020

Page 2

If you have any questions concerning the application, please direct them to either the Connecticut Siting Council or me. My address and telephone number are listed above. The Siting Council may be reached at its New Britain, Connecticut office at (860) 827-2935.

Very truly yours,

A handwritten signature in black ink, appearing to read "Kenneth C. Baldwin". The signature is fluid and cursive, with a long horizontal stroke at the end.

Kenneth C. Baldwin

KCB/kmd  
Attachment



NO. DATE REVISION  
 0 1/15/19 FOR REVIEW JMK  
 1 1/15/19 FOR REVIEW JMK  
 2 02/20/19 PER CLIENT COMMENTS ACE  
 3  
 4  
 5  
 6

DESIGN PROFESSIONALS OF RECORD  
 PROJ: ROBERT C. BURNS P.E.  
 COMP: CORPORATION, P.C.  
 ADDR: 87 VALMORAL STREET  
 WATERFORD, CT 06895  
 OWNER: FIRST TAXING DISTRICT  
 ADDRESS: 173.5 WEST ROCKS ROAD  
 NORWALK, CT 06851

FIRST TAXING DISTRICT - NORWALK  
 SITE: 173.5 WEST ROCKS ROAD  
 ADDRESS: NORWALK, CT 06851  
 APT FILING NUMBER: CT06851  
 DATE: 05/11/19 CHECKED BY: JMK

SHEET TITLE:  
 TITLE SHEET & INDEX  
 SHEET NUMBER:  
 T-1



# FIRST TAXING DISTRICT - NORWALK

## 173.5 WEST ROCKS ROAD

### NORWALK, CT 06851

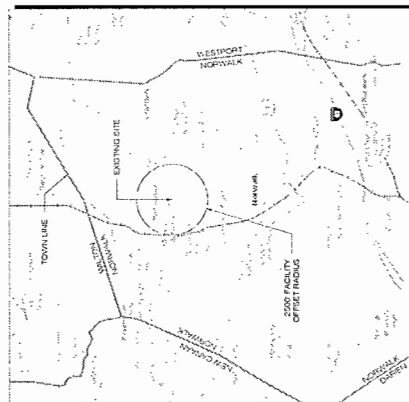

MUNICIPAL NOTIFICATION LIMIT MAP  
 SCALE: 1"=2000'

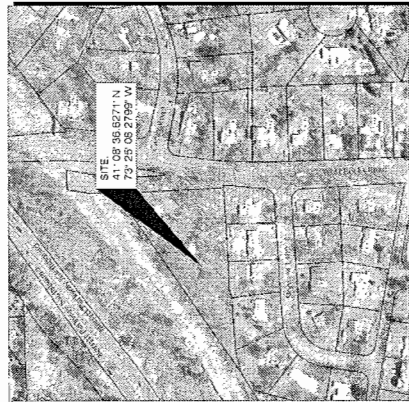

VICINITY MAP  
 SCALE: 1"=500'

**SITE INFORMATION**

SITE TYPE: PROP. 130' x 4-G.L. MONOPOLE TOWER  
 SCOPE OF WORK: WIRELESS EQUIPMENT ON A PROP. 130' x 4-G.L. MONOPOLE TOWER. THE TOWER IS TO BE SHARED (S18) S/F EQUIPMENT COMPACT, PROP. LPG TANK AND PROPANE FUELED EMERGENCY STANDBY GENERATOR. EXISTING TANK TO BE DEVALISHED BY OTHERS.

SITE NAME: FIRST TAXING DISTRICT - NORWALK  
 SITE ADDRESS: 173.5 WEST ROCKS ROAD  
 NORWALK, CT 06851  
 JURISDICTION: CONNECTICUT SITING COUNCIL  
 COUNTY: FAIRFIELD

ASSESSORS TAX MAP: MAP 5, BLOCK 22A, LOT 1B-0  
 LATITUDE: 41° 08' 56.8271" N (41.143507553° N)  
 LONGITUDE: 79° 25' 03.2799" W (73.41896665° W)  
 GROUND ELEVATION: 220.9' ± AMSL

PROPERTY OWNER: FIRST TAXING DISTRICT (WATER DEPARTMENT)  
 12 NEW CANAAN AVENUE  
 NORWALK, CT 06852

APPLICANT: FIRST TAXING DISTRICT (WATER DEPARTMENT)  
 12 NEW CANAAN AVENUE  
 NORWALK, CT 06852

LEGAL: ROBINSON & COLE, LLP  
 280 TRUMBULL STREET  
 HARTFORD, CT 06103

SITE ENGINEER: ALL-POINTS TECHNOLOGY CORP., P.C.  
 300 WINDMILL LANE EXTENSION - SUITE 311  
 WATERFORD, CT 06895

MONOPOLE COORDINATES & GROUND ELEVATION INDICATED HEREIN WERE ESTABLISHED FROM AN FAA 1-A SURVEY CERTIFICATION, AS PREPARED BY WILLIAM W. SEYMOUR & ASSOCIATES, P.C. DATED 10/01/19.

- LIST OF DRAWINGS**
- T-1 TITLE SHEET & INDEX
  - 1 OF 1 TOPOGRAPHIC SURVEY
  - C-1 ABUTTERS MAP
  - C-2 COMPOUND PLAN
  - C-3 EQUIPMENT PLANS & SOUTH ELEVATION
  - C-4 SITE DETAILS
  - LP.1 LANDSCAPE PLAN

TAX ASSESSORS MAP: 12VE  
BLOCK: 224  
LOT: 18  
DISTRICT: 5

STATE OF CONNECTICUT  
COUNTY OF HARTFORD

80 FT CONNECTICUT LIGHT AND POWER COMPANY EASEMENT - MAP 5519 N.L.E.

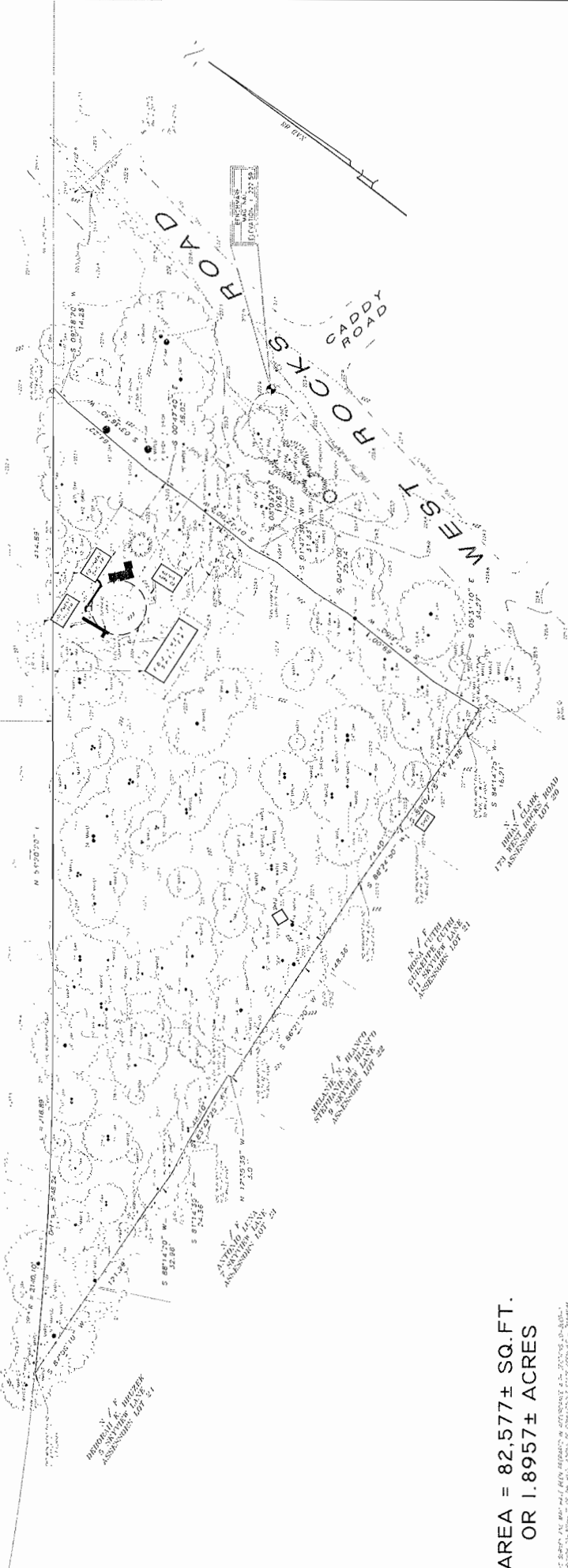

ZONING LOCATION & TOPOGRAPHIC SURVEY  
173 1/2 WEST ROCKS ROAD  
PREPARED FOR

**FIRST TAXING DISTRICT  
WATER DEPARTMENT**

NORWALK, CONNECTICUT  
APRIL 20, 2016  
SCALE: 1" = 30 FT.

**WILLIAM W. SEYMOUR & ASSOCIATES, P.C.**  
LAND SURVEYORS ~ ZONING & LAND USE CONSULTANTS  
170 NORWICH AVENUE ~ 203-655-3331 ~ DAREN, CONN. ©

TO MY KNOWLEDGE AND BELIEF, THIS MAP IS  
SUBSTANTIALLY CORRECT AS NOTED HEREON.

Mark S. Luskow Conn. L.L.S. Reg. No. 15584

ZONING DATA CHART 'A' - RESIDENCE ZONE

	REQUIRED / ALLOWED	EXISTING	APPROVED
LOT AREA	12,500 SQ. FT. 100 FT. MIN.	82,572 SQ. FT.	
FRONT YARD	40 FT. MIN. (1)	41.32 FT.	
REAR YARD	200 OR 30 FT. MAX.	NOT MEASURED	
SIDE YARD	10 FT. MIN.	NOT MEASURED	
AGGREGATE SIDE YARD	25%	NOT MEASURED	
BUILDING HEIGHT (2)	40 FT. MAX. TO PEAK	NOT MEASURED	
F OF STORES	2 1/2 MAX.	NOT MEASURED	
BUILDING COVERAGE	25% MAX. (20,844 SQ. FT.)	16222 (2,2892 SQ. FT.)	

(1) SUBJECT TO SECTION 119-900F  
(2) EXCEPT FOR STRUCTURES LOCATED IN GROUND BINGS & OR S, MAKE ONE (1) ADDITIONAL FOOT IN HEIGHT SHALL BE PERMITTED TO THE ROOFTOP AND TO THE PEAK

GRAPHIC SCALE  
1 inch = 30 ft.



VERTICAL DATUM: N.A. V.D. 88

AREA = 82,572 ± SQ.FT.  
OR 1.8957 ± ACRES

THIS SURVEY WAS MADE BY THE SURVEYOR IN ACCORDANCE WITH THE PROVISIONS OF THE CONN. SURVEYING ACT OF 1979 AND THE REGULATIONS THEREUNDER. THE SURVEYOR HAS REVIEWED THE RECORDS OF THE DEPARTMENT OF CONSTRUCTION AND HAS FOUND THEM TO BE CORRECT AND COMPLETE. THE SURVEYOR HAS ALSO REVIEWED THE RECORDS OF THE DEPARTMENT OF REVENUE AND HAS FOUND THEM TO BE CORRECT AND COMPLETE. THE SURVEYOR HAS ALSO REVIEWED THE RECORDS OF THE DEPARTMENT OF ENVIRONMENT AND PUBLIC DEFENSE AND HAS FOUND THEM TO BE CORRECT AND COMPLETE. THE SURVEYOR HAS ALSO REVIEWED THE RECORDS OF THE DEPARTMENT OF SOCIAL SERVICES AND HAS FOUND THEM TO BE CORRECT AND COMPLETE. THE SURVEYOR HAS ALSO REVIEWED THE RECORDS OF THE DEPARTMENT OF TRANSPORTATION AND HAS FOUND THEM TO BE CORRECT AND COMPLETE. THE SURVEYOR HAS ALSO REVIEWED THE RECORDS OF THE DEPARTMENT OF WATER RESOURCES AND HAS FOUND THEM TO BE CORRECT AND COMPLETE. THE SURVEYOR HAS ALSO REVIEWED THE RECORDS OF THE DEPARTMENT OF WORK FORCE DEVELOPMENT AND HAS FOUND THEM TO BE CORRECT AND COMPLETE. THE SURVEYOR HAS ALSO REVIEWED THE RECORDS OF THE DEPARTMENT OF YOUTH SERVICES AND HAS FOUND THEM TO BE CORRECT AND COMPLETE. THE SURVEYOR HAS ALSO REVIEWED THE RECORDS OF THE DEPARTMENT OF ZONING AND HAS FOUND THEM TO BE CORRECT AND COMPLETE. THE SURVEYOR HAS ALSO REVIEWED THE RECORDS OF THE DEPARTMENT OF CONSTRUCTION AND HAS FOUND THEM TO BE CORRECT AND COMPLETE. THE SURVEYOR HAS ALSO REVIEWED THE RECORDS OF THE DEPARTMENT OF REVENUE AND HAS FOUND THEM TO BE CORRECT AND COMPLETE. THE SURVEYOR HAS ALSO REVIEWED THE RECORDS OF THE DEPARTMENT OF ENVIRONMENT AND PUBLIC DEFENSE AND HAS FOUND THEM TO BE CORRECT AND COMPLETE. THE SURVEYOR HAS ALSO REVIEWED THE RECORDS OF THE DEPARTMENT OF SOCIAL SERVICES AND HAS FOUND THEM TO BE CORRECT AND COMPLETE. THE SURVEYOR HAS ALSO REVIEWED THE RECORDS OF THE DEPARTMENT OF TRANSPORTATION AND HAS FOUND THEM TO BE CORRECT AND COMPLETE. THE SURVEYOR HAS ALSO REVIEWED THE RECORDS OF THE DEPARTMENT OF WATER RESOURCES AND HAS FOUND THEM TO BE CORRECT AND COMPLETE. THE SURVEYOR HAS ALSO REVIEWED THE RECORDS OF THE DEPARTMENT OF WORK FORCE DEVELOPMENT AND HAS FOUND THEM TO BE CORRECT AND COMPLETE. THE SURVEYOR HAS ALSO REVIEWED THE RECORDS OF THE DEPARTMENT OF YOUTH SERVICES AND HAS FOUND THEM TO BE CORRECT AND COMPLETE. THE SURVEYOR HAS ALSO REVIEWED THE RECORDS OF THE DEPARTMENT OF ZONING AND HAS FOUND THEM TO BE CORRECT AND COMPLETE.





FIRST TAVING DISTRICT  
 WATER DEPARTMENT  
 12 NEW CANAN AVENUE  
 NORWALK, CT 06851

ALL-POINTS  
 TELECOMMUNICATIONS CORPORATION  
 1000 WASHINGTON STREET, SUITE 200  
 NORWALK, CT 06851  
 WWW.ALLPOINTS.COM TEL: 959.680.0100

NO.	DATE	REVISION
1	10/15/19	PERMIT COMMENTS AND
2	02/20/20	PERMIT COMMENTS AND
3	03/10/20	PERMIT COMMENTS AND
4	03/10/20	PERMIT COMMENTS AND
5	03/10/20	PERMIT COMMENTS AND

DESIGN PROFESSIONALS OF RECORD  
 PROF. ROBERT C. BURNS, P.E.  
 ALL-POINTS TELECOMMUNICATIONS CORPORATION, P.C.  
 1000 WASHINGTON STREET  
 NORWALK, CT 06851

OWNER: FIRST TAVING DISTRICT  
 12 NEW CANAN AVENUE  
 NORWALK, CT 06851

SITE: 1213 WEST BOOKS ROAD  
 ADDRESS: NORWALK, CT 06851  
 AP# FILING NUMBER: CTM4108

DATE: 10/15/19 DRAWN BY: JMK  
 CHECKED BY: JMK

FIRST TAVING DISTRICT -  
 NORWALK  
 1213 WEST BOOKS ROAD  
 ADDRESS: NORWALK, CT 06851  
 AP# FILING NUMBER: CTM4108

SHEET TITLE:  
 COMPOUND PLAN  
 SHEET NUMBER:  
 C-2

NOTE: ESTIMATED. THESE WILL BE REMOVED  
 COMMUNICATIONS FACILITY CONSTRUCTION AREA

ENGINEERING ANALYSIS AND CERTIFICATION  
 THE ENGINEER HAS REVIEWED THE PLANS AND THE  
 INFORMATION PROVIDED FOR THE TELECOMMUNICATIONS FACILITY CONSTRUCTION AREA AND THE  
 STRUCTURAL STANDARDS FOR STEEL, ANTI-TOWER AND ANTI-WIND BLOW-OUT  
 WITHOUT PRECISES EQUIVALENT TO A MANUAL DESIGN. THE ENGINEER'S ANALYSIS AND  
 FOUNDATION DESIGN WILL BE BASED ON THE CONDITIONS AT THE SITE.

NOTES:  
 1. ALL CONSTRUCTION SHALL BE IN ACCORDANCE WITH THE CITY OF NORWALK ZONING REGULATIONS AND THE STATE OF CONNECTICUT REGULATIONS.  
 2. THE PROPOSED CONSTRUCTION SHALL BE IN ACCORDANCE WITH THE CITY OF NORWALK ZONING REGULATIONS AND THE STATE OF CONNECTICUT REGULATIONS.  
 3. THE PROPOSED CONSTRUCTION SHALL BE IN ACCORDANCE WITH THE CITY OF NORWALK ZONING REGULATIONS AND THE STATE OF CONNECTICUT REGULATIONS.

REVISED DESIGN:  
 THE PROP. EQUIPMENT INSTALLATION  
 SHALL BE IN ACCORDANCE WITH THE CITY OF NORWALK ZONING REGULATIONS AND THE STATE OF CONNECTICUT REGULATIONS.  
 THE PROPOSED CONSTRUCTION SHALL BE IN ACCORDANCE WITH THE CITY OF NORWALK ZONING REGULATIONS AND THE STATE OF CONNECTICUT REGULATIONS.

EXIST 110' TALL 10000 GAL. ELEVATED  
 WATER TOWER TO BE REMOVED UPON  
 COMPLETION OF NEW TELECOMMUNICATIONS  
 FACILITY CONSTRUCTION.

EXIST CONCRETE FOUNDATION TO  
 BE REMOVED UPON  
 COMPLETION OF NEW TELECOMMUNICATIONS  
 FACILITY CONSTRUCTION.

EXIST WIRELESS COMMUNICATIONS  
 EQUIPMENT TO BE REMOVED OR RELOCATED  
 UPON COMPLETION OF NEW TELECOMMUNICATIONS  
 FACILITY CONSTRUCTION.

PROP. 12' WIDE GRAVEL ACCESS DRIVE, W/ 18" WIDE GRAVEL ACCESS DRIVE (BY OTHERS) TYP.

EXIST TREE TO BE REMOVED  
 18" WIDE GRAVEL ACCESS DRIVE (BY OTHERS) TYP.

PROP. BLDG. A, TELCO SERVICES ROUTED  
 W/ 18" WIDE GRAVEL ACCESS DRIVE, W/ 18" WIDE GRAVEL ACCESS DRIVE (BY OTHERS) TYP.  
 APPROVAL: APPROX 200' L<sup>2</sup>

PROPOSED LANDSCAPING, TYP. REFER TO  
 LANDSCAPING PLAN FOR DETAILS. APPROXIMATE  
 APPROVAL: APPROX 200' L<sup>2</sup>

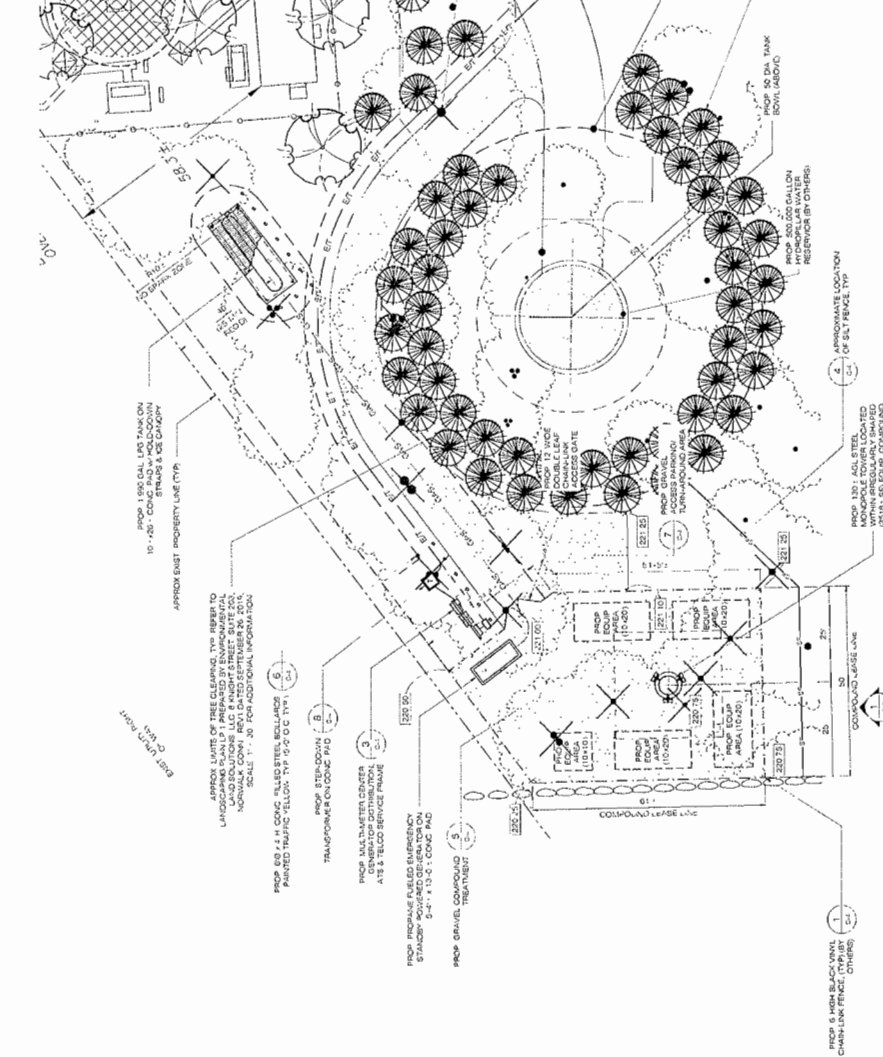

1. COMPOUND PLAN  
 SCALE: 1" = 10'



NOTE: ESTIMATED. THESE WILL BE REMOVED  
 COMMUNICATIONS FACILITY CONSTRUCTION AREA

ENGINEERING ANALYSIS AND CERTIFICATION  
 THE ENGINEER HAS REVIEWED THE PLANS AND THE  
 INFORMATION PROVIDED FOR THE TELECOMMUNICATIONS FACILITY CONSTRUCTION AREA AND THE  
 STRUCTURAL STANDARDS FOR STEEL, ANTI-TOWER AND ANTI-WIND BLOW-OUT  
 WITHOUT PRECISES EQUIVALENT TO A MANUAL DESIGN. THE ENGINEER'S ANALYSIS AND  
 FOUNDATION DESIGN WILL BE BASED ON THE CONDITIONS AT THE SITE.

DESIGN PROFESSIONALS OF RECORD:

PROF. ROBERT C. BURNS P.E.  
 CONSULTING ENGINEER  
 11111 WATER STREET  
 WATERFORD, CT 06495  
 OWNER: FIRST TOWN DISTRICT  
 12 NEW CANAN AVENUE  
 NORWALK, CT 06851

**NOTES:**  
 1. ALL EQUIPMENT LOCATIONS ARE APPROXIMATE AND ARE SUBJECT TO APPROVAL BY THE CORPORATION OF STRUCTURAL ENGINEERS, ARCHITECTS, AND ELECTRICAL ENGINEERS.

**TOUR DE FORCE NOTE:**  
 THE PROPOSED EQUIPMENT INSTALLATION IS SUBJECT TO APPROVAL BY THE CORPORATION OF STRUCTURAL ENGINEERS, ARCHITECTS, AND ELECTRICAL ENGINEERS.

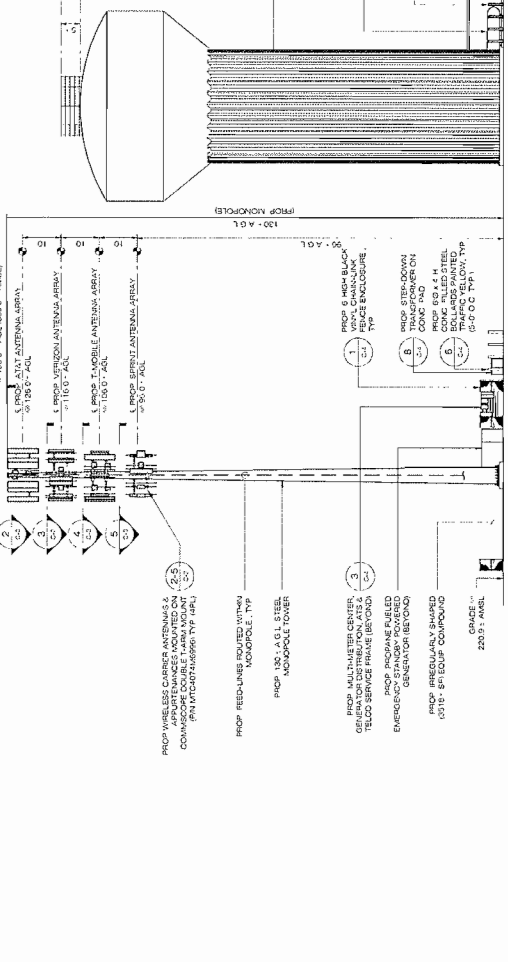
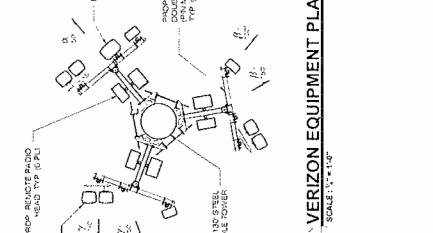
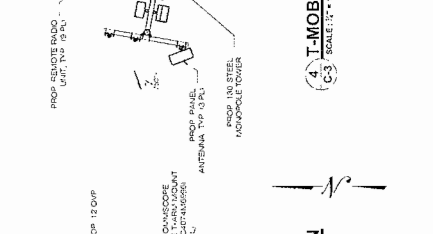
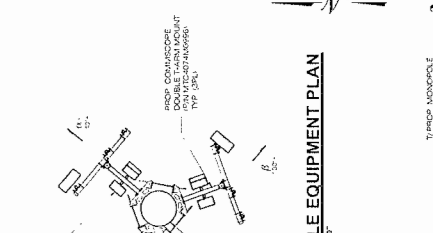
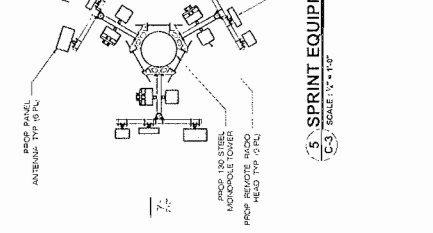

**NOTE:**  
 EXISTING AND PROPOSED PLANTINGS OMITTED FOR CLARITY

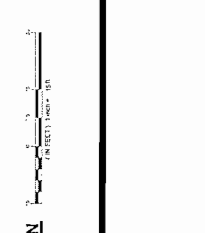





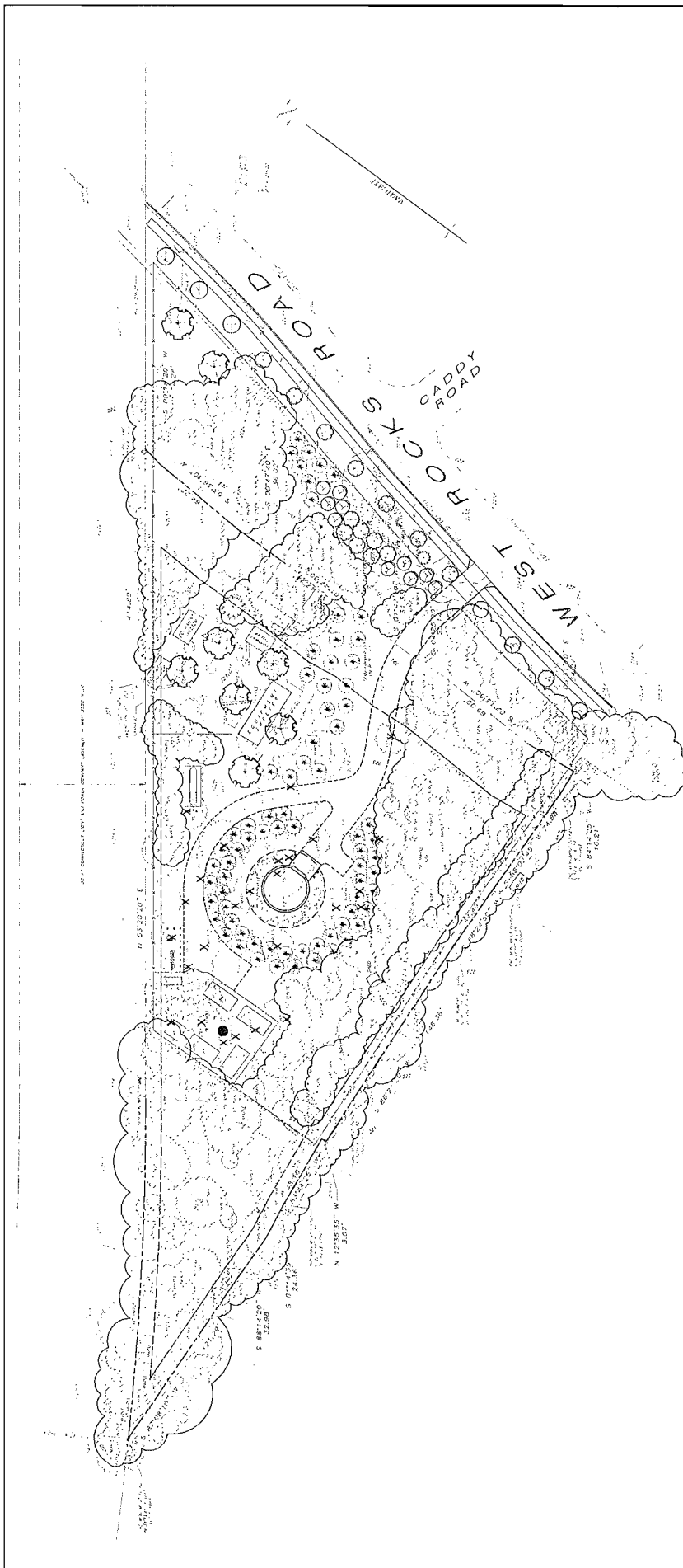

**LEGEND**

- PROPERTY LINE
- EXISTING CONTOUR
- NEW GRAVEL
- EX TREE TO BE REMOVED
- NEW DECIDUOUS SHADY TREE
- NEW DECIDUOUS SMALL TREE

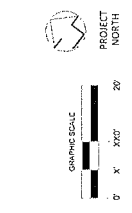

**NOTES:**

1. EXISTING AND PROPOSED CONDITIONS WERE TAKEN FROM A PLAN INTITLED 'SITE PLAN' PREPARED BY THE CLIENT. WATER DEPARTMENT IN AUTOCAD FORMAT. SEE THIS PLAN FOR ALL OTHER IMPROVEMENTS.
2. CONTACT YOUR LOCAL UTILITY AGENCIES TO DETERMINE THE LOCATION OF ALL UNDERGROUND UTILITIES.
3. ON SITE PLAN REVISIONS AND/OR ACTUAL FIELD CONDITIONS.
4. SEED LAWNS ARE TO BE PLANTED WITH HIGH QUALITY FESCUE AND RESEAS MIX. 1/8\"/>

**PLANT LIST**

QTY	KEY	BOTANICAL NAME	COMMON NAME	SIZE	ROOT	REMARKS
33	PA	ROSLARIS	NORWAY SPRUCE	7-8'	RRS	
29	PA	FRAXUS STREBILUS	WHITE PINE	6-8' HT	RRS	FUILL
49	PS2	FRAXUS STREBILUS	WHITE PINE	8-10' HT	RRS	FUILL
2	QZ2	QUERCUS RUBRA	RED OAK	3.5' CAL	RRS	NUMBER ID 7
10	AC	AVICENNIA C. AUTUMN BRILLIANCE	FLORIDA PALM	4-5' HT	RRS	SHADES
4	CI	CONNEXUS LIBERTY	AUTUMN BRILLIANCE BIRD	2.2' CAL	RRS	NUMBER ID 7
7	CI	CONNEXUS LIBERTY	DOORWOOD	5-6' HT	RRS	NUMBER ID 7
3	CI	CONNEXUS LIBERTY	DOORWOOD	2.2' CAL	RRS	NUMBER ID 7
5	TO	TRINIA OCCIDENTALIS 'NOVA'	DATA ARBOVITALE	7-8' HT	RRS	NUMBER ID 7

**ENVIRONMENTAL LAND SOLUTIONS, LLC**  
 LANDSCAPE ARCHITECTURE & ENVIRONMENTAL ENGINEERING  
 1000 WEST HOOKS ROAD  
 WEST HOOKS, CONNECTICUT 06096  
 Tel: (860) 436-8799 Fax: (860) 436-8796  
 info@elsllc.net www.elsllc.net

**LANDSCAPE PLAN**  
 PROJECT: NORMALK FIRST TAXING DISTRICT  
 273.5 WEST HOOKS ROAD  
 NORMALK, CONNECTICUT

DATE: DEC. 10, 2018  
 SCALE: 1"=30'  
 SHEET NO: LP.1

**ADJACENT PROPERTY OWNERS**

SITE NAME: FIRST TAXING DISTRICT WATER DEPARTMENT OF NORWALK

OWNER NAME: FIRST TAXING DISTRICT WATER DEPARTMENT OF NORWALK

OWNER ADDRESS: 173½ WEST ROCKS ROAD, NORWALK, CT

PARCEL IDENTIFICATION: 5-22A-18-0

THE FOLLOWING INFORMATION WAS COLLECTED FROM THE CITY'S ONLINE GIS AND TAX ASSESSOR'S RECORDS ON MARCH 2, 2020.

THE PARCEL IS ZONED A RESIDENCE.

	<b>Property Address</b>	<b>Owner's and Mailing Address</b>
1.	1 Caddy Road	Pearl Perman Trust Soloman D. Perman Trustee 1 Caddy Road Norwalk, CT 06851-1603
2.	2 Caddy Road	Christopher R. King and Kelly A. McDonald 2 Caddy Road Norwalk, CT 06851
3.	Merritt Parkway (ROW)	State of Connecticut Department of Transportation P.O. Box 317546 Newington, CT 06131-7546
4.	5 Skyview Lane	John M. Packes, Jr. 5 Skyview Lane Norwalk, CT 06851
5.	7 Skyview Lane	Antonio Luna 7 Skyview Lane Norwalk, CT 06851
6.	9 Skyview Lane	Melanie N. Blanco and Stephanie M. Blanco 9 Skyview Lane Norwalk, CT 06851
7.	11 Skyview Lane	Rosa and Guisepe Cutri 11 Skyview Lane Norwalk, CT 06851

	<b>Property Address</b>	<b>Owner's and Mailing Address</b>
8.	173 West Rocks Road	Brian Clark 173 West Rocks Road Norwalk, CT 06851-1633
9.	174 West Rocks Road	Jon L. and Gail I. Myers 174 West Rocks Road Norwalk, CT 06851-1636
10.	175 West Rocks Road	John Zullo 175 West Rocks Road Norwalk, CT 06851
11.	180 West Rocks Road	Tommy R. Soto and Maria G. Montoya-Soto 180 West Rocks Road Norwalk, CT 06855
12.	66 Creeping Hemlock Drive	State of Connecticut Department of Transportation P.O. Box 317546 Newington, CT 06131-7546
13.	67 Creeping Hemlock Drive	Universal Enterprises, LLC 304 Main Avenue, Suite 152 Norwalk, CT 06851
14.	2 Lakewood Drive	Yohan R. and Kateryna De Los Santos 2 Lakewood Drive Norwalk, CT 06851-1021

**CERTIFICATION OF SERVICE**

I hereby certify that a copy of the foregoing letter was sent by certified mail, return receipt requested, to each of the parties on the attached list of abutting landowners.

March 12, 2020

Date

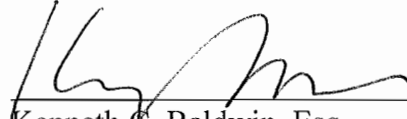

Kenneth C. Baldwin, Esq.  
Robinson & Cole LLP  
280 Trumbull Street  
Hartford, CT 06103

Attorneys for FIRST TAXING DISTRICT WATER  
DEPARTMENT OF NORWALK