

SECTION 3

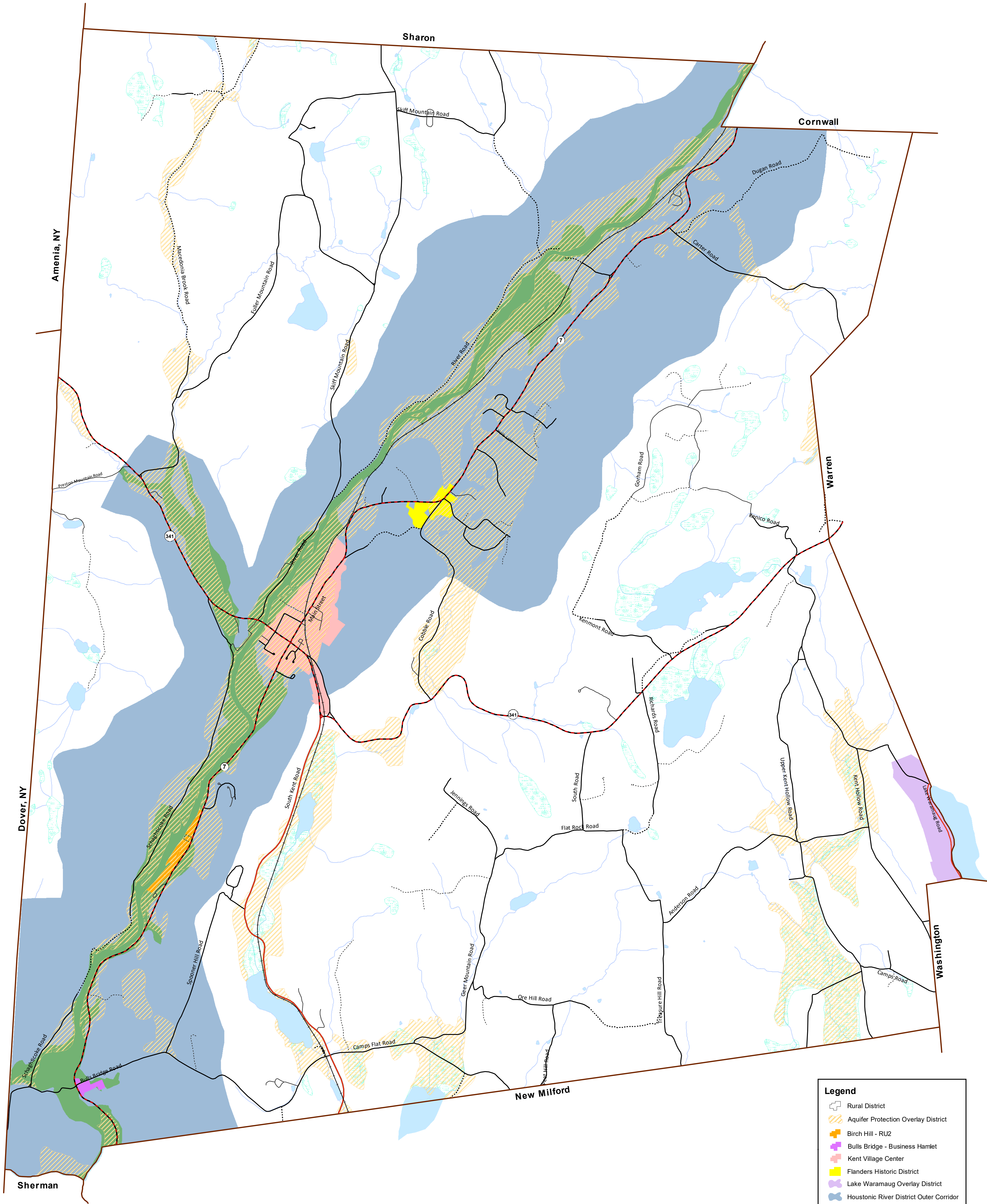

Zoning Map

Town of Kent, Connecticut



Legend

Rural District

Aquifer Protection Overlay District

Birch Hill - RU2

Bulls Bridge - Business Hamlet

Kent Village Center

Flanders Historic District

Lake Waramaug Overlay District

Housatonic River District Outer Corridor

Housatonic River District Inner Corridor

Data Sources:

Parcel Boundaries: Town of Kent & HVA (2017)
Roads, Watercourses & Waterbodies: CT DEEP
Aquifer Protection Overlay: CT DEEP Geology (2008)

This map is based on zoning maps prepared by Richard J. Adams. Zoning layers were updated in 2018 and additional data was provided by The Town of Kent and Housatonic Valley Association.

Note:

The planning and zoning regulations apply to all land within the Town of Kent unless otherwise prohibited by Federal or State law or Town of Kent Ordinance.

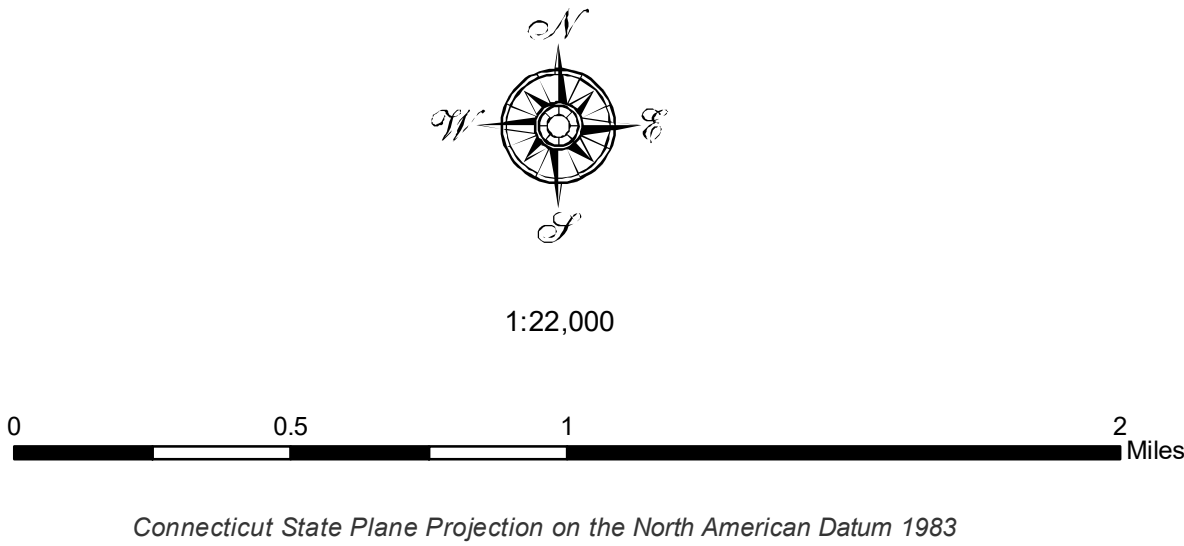

ACCREDITED

MAPS

Map created by:
Stacy Deming, GISP
GIS Manager
hva.maps@gmail.com
Housatonic Valley Association
150 Kent Road
Cornwall Bridge, CT
06754
www.hvatoday.org