

PERMITTING DOCUMENTS	
NO.	DATE / REVISION
1	01/15/2020
2	02/02/2020
3	
4	
5	
6	

DESIGN PROFESSIONALS OF RECORD
 PROJ: ROBERT C. BURNS P.E.
 COMP: ALL-POINTS TECHNOLOGY
 ADD: 567 VALHALL STREET EXT.
 SUITE 311 WATERBURY, CT 06705
 DEVELOPER: HOMELAND TOWERS, LLC
 ADDRESS: 2ND FLOOR
 DANBURY, CT 06810

HOMELAND TOWERS
KENT
 15 RICHARDS ROAD
 DANBURY, CT 06810
 APPLYING NUMBER: C7323169
 DATE: 02/24/20 | DRAWN BY: BLZ
 CHECKED BY: RCB

SHEET TITLE
COMPOUND PLAN & TOWER ELEVATION

SHEET NUMBER
CP-1

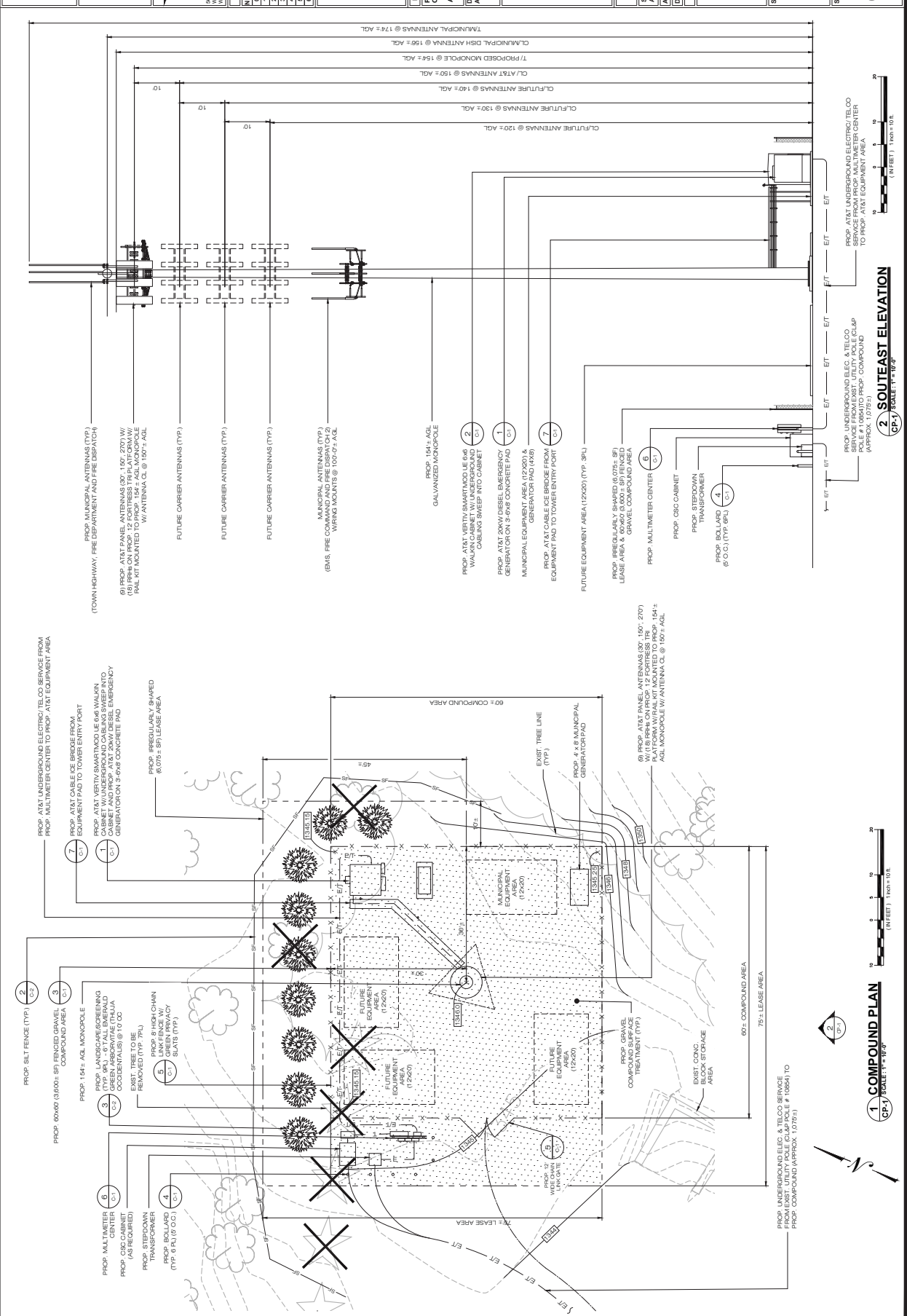

1 COMPOUND PLAN
 CP-1 SCALE: 1" = 10'±

2 SOUTHEAST ELEVATION
 CP-1 SCALE: 1" = 10'±