



THE COMMISSIONER'S
2021 SUMMER
MATH
CHALLENGE

Students and Families:

To learn more, ask your teacher or principal to contact the Connecticut State Department of Education at 860-713-6557 or www.ct.gov/sde.

The Commissioner's 2021 Summer Math Challenge

THE POWER OF PROBLEM SOLVING

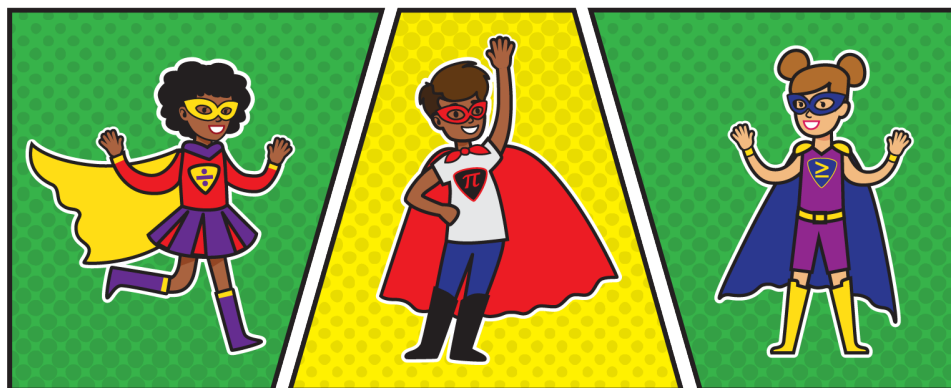

THE COMMISSIONER'S
2021 SUMMER
MATH
CHALLENGE

Summer Math Log

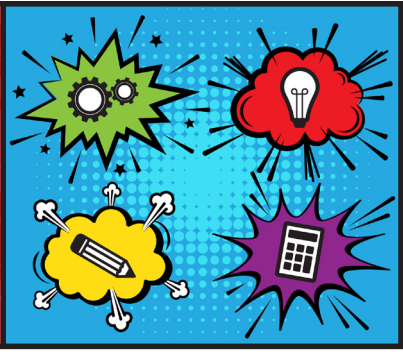
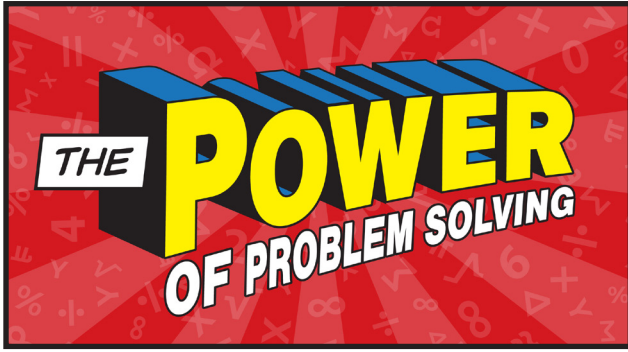

THE COMMISSIONER'S
2021 SUMMER
MATH
CHALLENGE

How did you review math this summer? (Please check one)

- Khan Academy total time practiced: _____
- MetaMetrics total number of badges earned: _____
- Number of Summer Math Passport adventures completed: _____

I learned about the following topics:

Name _____

Grade _____

School _____

Town _____

My favorite math topic was _____

I liked this topic because _____
