

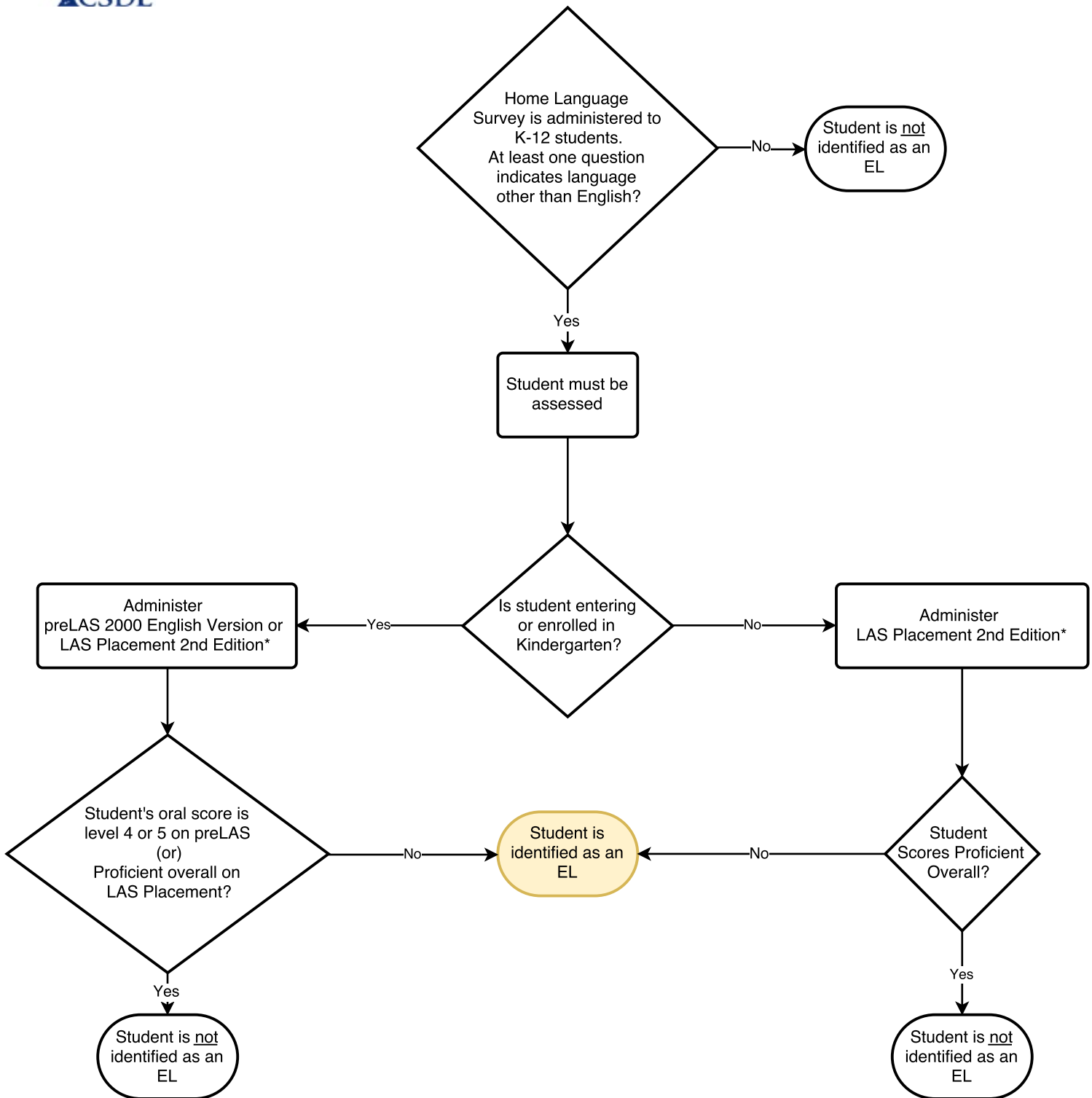

Connecticut State Department of Education English Learner Identification Process



*Districts may also choose to assess students using the full form of the LAS Links (either C or D -- whichever is not scheduled as the next summative ELP state assessment) in lieu of the preLAS or the LAS Placement. If the student's overall score in the full Form C/D is in level 1, 2, or 3, then the student is identified as an EL; if it is in level 4 or 5, the student is **not** identified as an EL. The CSDE will not cover the cost for use of the full Form C/D for identification purposes.

Some districts may choose to administer the full form of the LAS Links (either C or D -- whichever is not scheduled as the next summative ELP state assessment) immediately after administering a placement/pre-LAS as an additional part of the identification process. If the student's overall score on the full Form C/D is in level 1, 2, or 3, then the student is identified as an EL; if it is in level 4 or 5, the student is **not** identified as an EL. The CSDE will not cover the cost for this use of the full Form C/D.