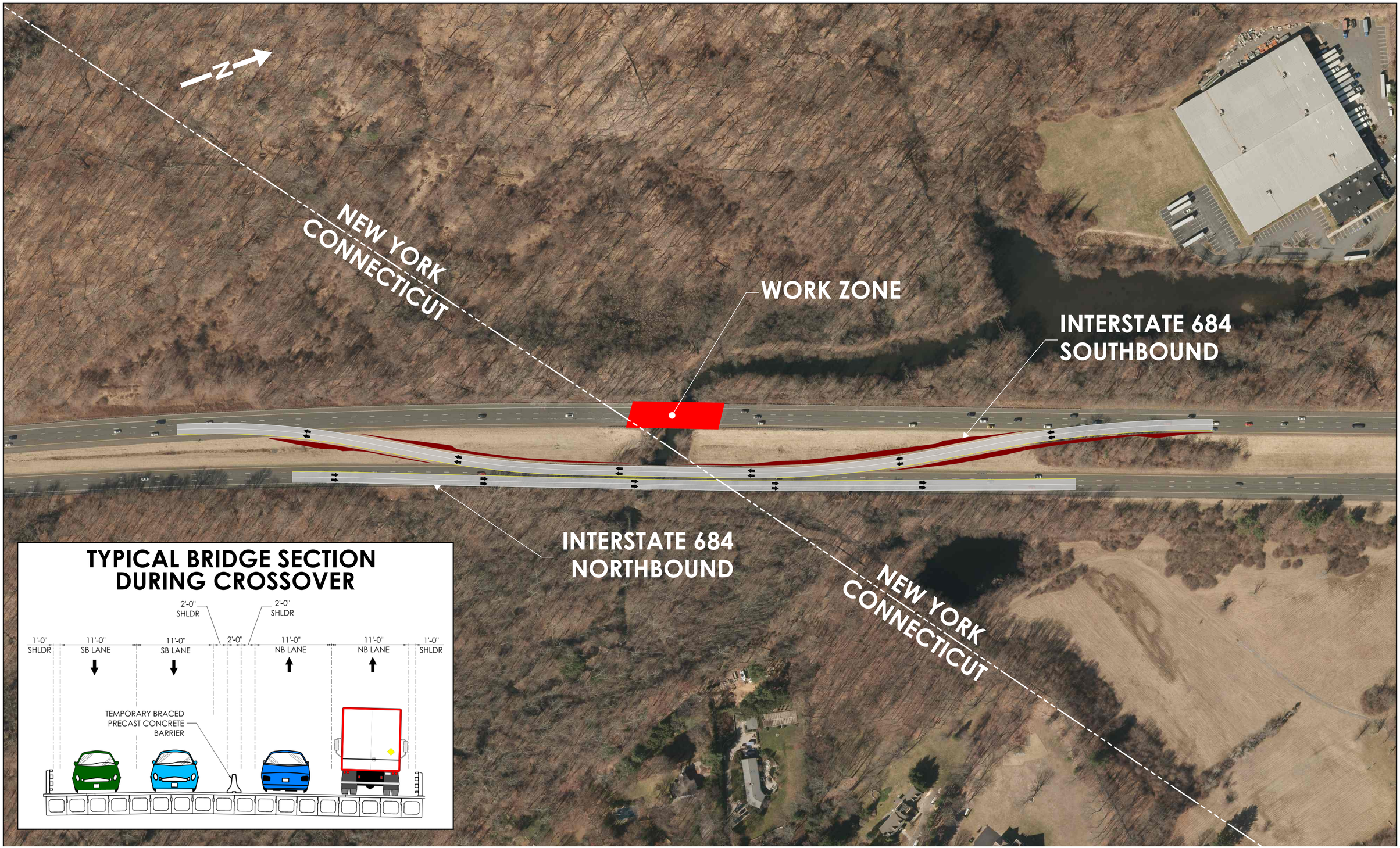

BL Companies

TEMPORARY CROSSOVER - NEW YORK

CTDOT BRIDGE NO. 03514 & NYSDOT BRIDGE NO. 1052991
INTERSTATE 648 OVER BYRAM RIVER
GREENWICH, CT & NORTH CASTLE, NY

DESIGNER	McFARLAND JOHNSON
PROJECT NO.	0056-0319
SCALE	1" = 100'
DATE	1/11/2022