



Sprague Town Land

Permit-Required Area

PERMIT REQUIRED HUNTING AREA

DAILY PERMITS AVAILABLE ONLINE:
www.ct.gov/deep/sportsmenlicensing

STATE OF CONNECTICUT
DEPT. OF ENERGY &
ENVIRONMENTAL PROTECTION

Location: Franklin and Sprague

Description: 620 acres DAILY PERMITS REQUIRED. Permits are required from the 3rd Saturday in October to the last day of February for game birds, rabbit, squirrel and migratory bird hunting only. Non-toxic shot must be used for all species. See Town of Sprague hunting rules and regulations at https://portal.ct.gov/-/media/DEEP/hunting_trapping/pdf_files/Sprague-hunting-rules-regulations_2022.pdf

Access: From Holton Rd. or Pautipaug Hill Rd.

Note: This map depicts an approximation of property boundaries. Please obey all postings.



Symbols: Approximate Boundary 500ft Firearms Restriction Zones Mohegan State Forest Closed to Hunting

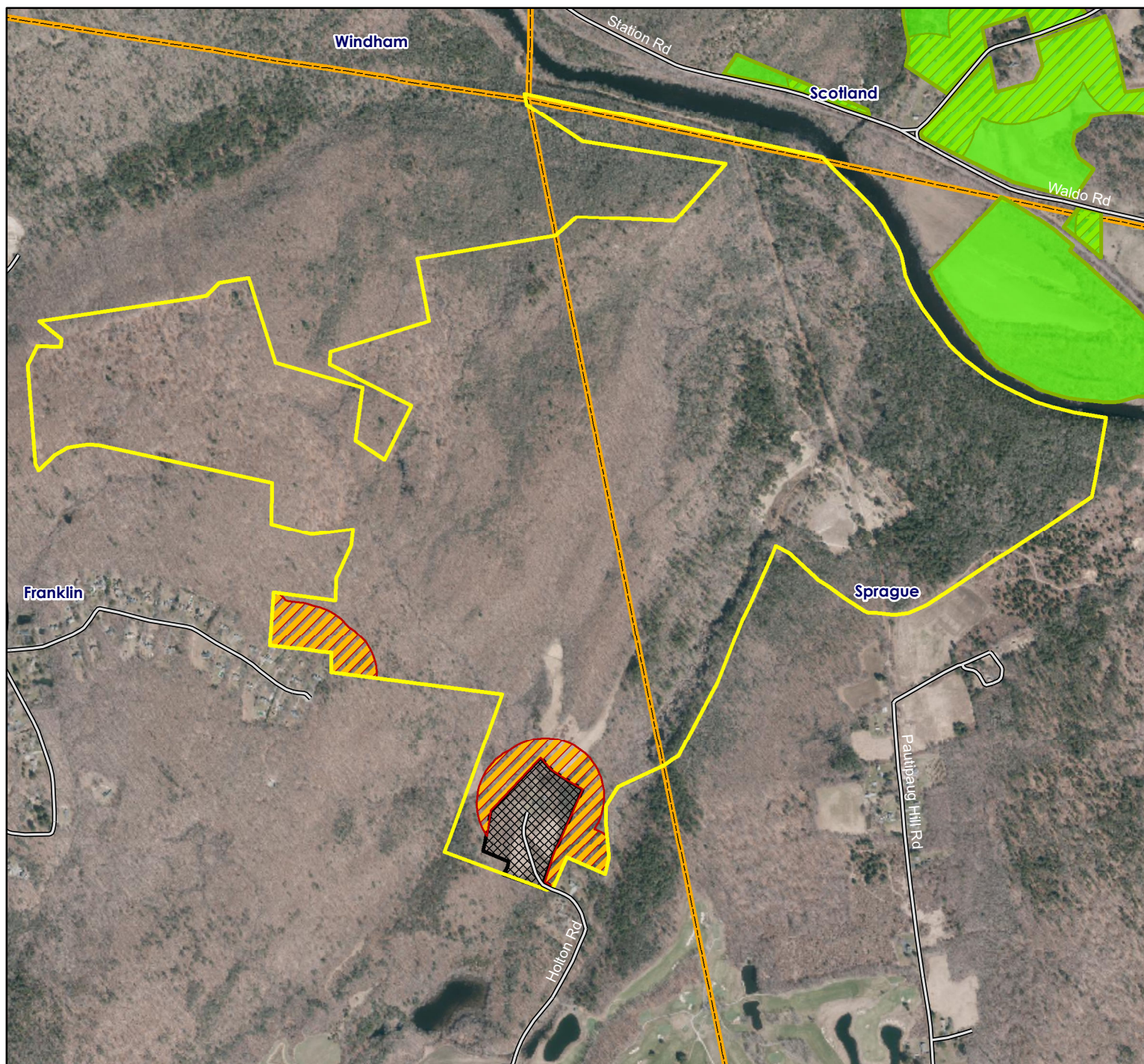

Map Date: May 2023; Ortho 2019

1,300 650 0 1,300 Feet