



Sprague Town Land

Permit-Required Area

**PERMIT
REQUIRED
HUNTING AREA**
DAILY PERMITS AVAILABLE ONLINE:
www.ct.gov/deep/sportsmenlicensing
STATE OF CONNECTICUT
DEPT. OF ENERGY &
ENVIRONMENTAL PROTECTION

Location: Franklin and Sprague

Access: From Holton Rd. or Pautipaug Hill Rd.

Description: 620 acres. DAILY PERMIT REQUIRED from the 3rd Saturday in October to the last day of February for game birds, rabbit, squirrel and migratory bird hunting only. Non-toxic shot must be used for all species. All deer and fall archery turkey hunting is done through Private Land Permits with written permission granted by the Town of Sprague. Please see the Town Clerk's Office for written permissions. Hunters please familiarize yourself with the Town of Sprague's listing of hunting rules and regulations for the property before hunting; https://portal.ct.gov/-/media/DEEP/hunting_trapping/pdf_files/Sprague-hunting-rules-regulations_2022.pdf

Note: This map depicts an approximation of property boundaries. Please obey all postings.

Daily Permit Available: <https://portal.ct.gov/CTOutdoorLicenses>

Symbols: Approximate Boundary 500ft Firearms Restriction Zones Mohegan State Forest Closed to Hunting

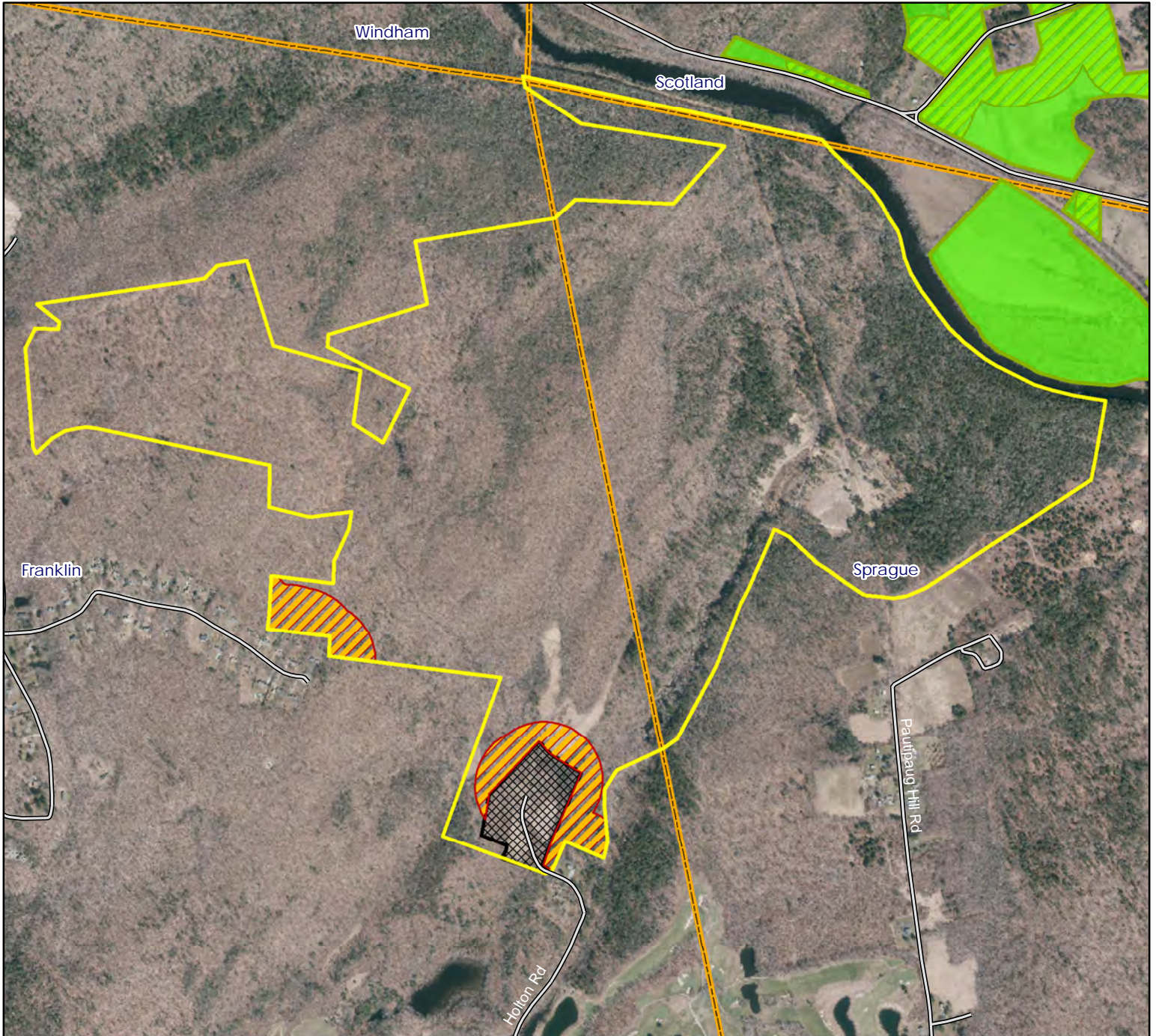

Map Date: March 2024; Ortho 2019

1,300 650 0 1,300 Feet