



**RANKED
CHOICE
VOTING**
RESOURCE CENTER

RCV Ballot Design

October 4, 2024



About the RCVRC

UNDERSTAND. IMPLEMENT. ADMINISTER.

Nonpartisan, 501(c)(3) nonprofit with a focus on RCV election administration.

WEBSITE: www.rcvresources.org

Resources for:

- **Election Administrators**
- **Policy Makers**
- **Voters**
- **Candidates**

@RCVRESOURCES
INFO@RCVRESOURCES.ORG RCVRESOURCES.ORG





Today's Agenda

- **RCV Ballot Design Considerations**
- **Best Practices**
- **ES&S Sample Ballots**



Considerations

- **Laws**
- **Voting System Capabilities**
- **Best Practices**

The screenshot shows a digital voting interface for the "President of the United States". At the top, there are utility buttons for "Language", "Audio", "Screen", and "Help". The main heading is "President of the United States". Below this, a section titled "Vote for 3" provides instructions: "You have 1 choice left." and "To vote touch a name. You will be prompted to select a ranking. A number will appear next to your choice to confirm your ranking." It also notes, "To change your current vote touch another name." The candidate list includes: John Jackson (Democrat) with a green '2' next to his name, Jane Doe (Republican) with an unchecked checkbox, Max Anderson (Green) with a green '1' next to his name, Sue Jensen (Libertarian) with an unchecked checkbox, Dave Jones (Peace And Freedom) with an unchecked checkbox, Ann Roberts (Constitutionalist) with an unchecked checkbox, and a "Write-in: John Smith" option with an unchecked checkbox. A yellow button at the bottom of the list says "Touch here to see additional candidates". The bottom navigation bar contains "Review your choices", "Back", "7 of 26", and "Next".



Best Practices

- Use EAC Best Practices
- Write clear, short instructions
- Include visual instructions
- Put instructions where voters need them
- Arrange multilingual ballots to support bilingual voters
- Clearly separate RCV and non-RCV contests

Instructions for Ranked Choice Voting



Rank candidates in the order of your choice.
Use the ovals in the columns marked choice 1, 2, 3, and so on.

Wrong: Mark no more than 1 oval in a column.
You may mark as many or as few candidates as the columns allow.

Wrong: Mark only 1 oval for a candidate.
Ranking more candidates will not hurt your 1st-choice candidate.

Any mark or writing outside the spaces for voting may void your ballot.

You have a right to a replacement ballot. If you make a mistake, ask a poll worker for a new ballot.

Center for Civic Design





Instructions for Ranked Choice Voting

Making selections

Rank candidates in the order of your choice.

You may rank as many or as few candidates as you wish.

Fill in the oval...

- In the 1st column for your first 1st choice.
- In the 2nd column for your 2nd choice.
- In the 3rd column for your 3rd choice, and so on

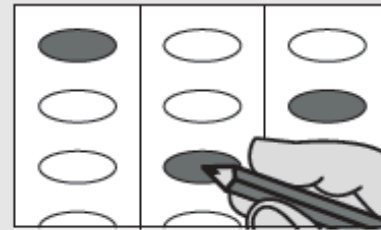

Fill in the oval completely.

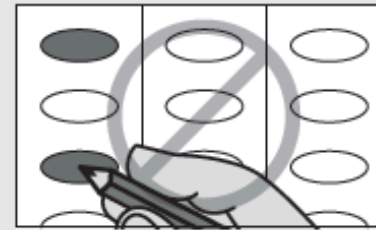

No more than 1 oval in a column.

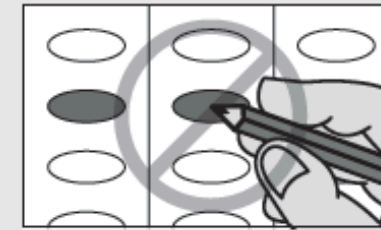

No more than 1 oval for a candidate.

Best Practices Grid Ballot

Mayor

Rank up to 10 candidates.

Mark no more than 1 oval in each column.

	First choice	Second choice	Third choice	Fourth choice	Fifth choice	Sixth choice	Seventh choice	Eighth choice	Ninth choice	Tenth choice
	1st	2nd	3rd	4th	5th	6th	7th	8th	9th	10th
Frederick Sharp Orange Party	<input type="radio"/>	<input type="radio"/>	<input type="radio"/>	<input type="radio"/>	<input type="radio"/>	<input type="radio"/>	<input type="radio"/>	<input type="radio"/>	<input type="radio"/>	<input type="radio"/>
Luis Garcia Orange Party	<input type="radio"/>	<input type="radio"/>	<input type="radio"/>	<input type="radio"/>	<input type="radio"/>	<input type="radio"/>	<input type="radio"/>	<input type="radio"/>	<input type="radio"/>	<input type="radio"/>
Charles Layne Yellow Party	<input type="radio"/>	<input type="radio"/>	<input type="radio"/>	<input type="radio"/>	<input type="radio"/>	<input type="radio"/>	<input type="radio"/>	<input type="radio"/>	<input type="radio"/>	<input type="radio"/>
Andrew Kowalski Yellow Party	<input type="radio"/>	<input type="radio"/>	<input type="radio"/>	<input type="radio"/>	<input type="radio"/>	<input type="radio"/>	<input type="radio"/>	<input type="radio"/>	<input type="radio"/>	<input type="radio"/>
Alex Wallace Purple Party	<input type="radio"/>	<input type="radio"/>	<input type="radio"/>	<input type="radio"/>	<input type="radio"/>	<input type="radio"/>	<input type="radio"/>	<input type="radio"/>	<input type="radio"/>	<input type="radio"/>
Eric Savoy Purple Party	<input type="radio"/>	<input type="radio"/>	<input type="radio"/>	<input type="radio"/>	<input type="radio"/>	<input type="radio"/>	<input type="radio"/>	<input type="radio"/>	<input type="radio"/>	<input type="radio"/>
Barbara Williams Tan Party	<input type="radio"/>	<input type="radio"/>	<input type="radio"/>	<input type="radio"/>	<input type="radio"/>	<input type="radio"/>	<input type="radio"/>	<input type="radio"/>	<input type="radio"/>	<input type="radio"/>
Lillian Cohen Lime Party	<input type="radio"/>	<input type="radio"/>	<input type="radio"/>	<input type="radio"/>	<input type="radio"/>	<input type="radio"/>	<input type="radio"/>	<input type="radio"/>	<input type="radio"/>	<input type="radio"/>
Ann Windsock Independent	<input type="radio"/>	<input type="radio"/>	<input type="radio"/>	<input type="radio"/>	<input type="radio"/>	<input type="radio"/>	<input type="radio"/>	<input type="radio"/>	<input type="radio"/>	<input type="radio"/>
Markos Miller Silver Party	<input type="radio"/>	<input type="radio"/>	<input type="radio"/>	<input type="radio"/>	<input type="radio"/>	<input type="radio"/>	<input type="radio"/>	<input type="radio"/>	<input type="radio"/>	<input type="radio"/>
Elizabeth Harp Silver Party	<input type="radio"/>	<input type="radio"/>	<input type="radio"/>	<input type="radio"/>	<input type="radio"/>	<input type="radio"/>	<input type="radio"/>	<input type="radio"/>	<input type="radio"/>	<input type="radio"/>



Ranked Choice Voting Instructions

Use a blue or black pen.

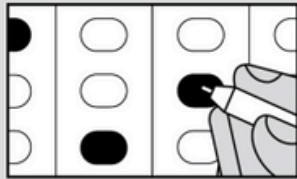

Rank candidates in the order of your choice.



Fill in no more than one oval in a rank column.

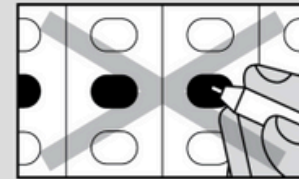

Fill in no more than one oval on a candidate row.

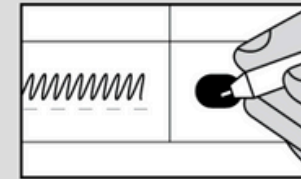

To add a candidate who is not on the ballot, write the candidate's name on the write-in line and fill in a rank.

City of Portland, Mayor [4-year term]

Rank up to 6 candidates in the order of your choice.

	Rank 1	Rank 2	Rank 3	Rank 4	Rank 5	Rank 6
Durrell Kinsey Bey	<input type="radio"/>	<input type="radio"/>	<input type="radio"/>	<input type="radio"/>	<input type="radio"/>	<input type="radio"/>
Martin Ward	<input type="radio"/>	<input type="radio"/>	<input type="radio"/>	<input type="radio"/>	<input type="radio"/>	<input type="radio"/>
Keith Wilson	<input type="radio"/>	<input type="radio"/>	<input type="radio"/>	<input type="radio"/>	<input type="radio"/>	<input type="radio"/>
Dustin Witherspoon	<input type="radio"/>	<input type="radio"/>	<input type="radio"/>	<input type="radio"/>	<input type="radio"/>	<input type="radio"/>
Michael O'Callaghan	<input type="radio"/>	<input type="radio"/>	<input type="radio"/>	<input type="radio"/>	<input type="radio"/>	<input type="radio"/>
Liv (Viva) Østhus	<input type="radio"/>	<input type="radio"/>	<input type="radio"/>	<input type="radio"/>	<input type="radio"/>	<input type="radio"/>
Rene Gonzalez	<input type="radio"/>	<input type="radio"/>	<input type="radio"/>	<input type="radio"/>	<input type="radio"/>	<input type="radio"/>



New York DEM ELE Style: 0110 1 of 2

Official Ballot for the Democratic Primary Election City of New York - County of New York June 22, 2021

INSTRUCCIONES

Rank candidates in the order of your choice. Mark the oval in the "1st choice" column for your first-choice candidate. Mark the oval in the "2nd choice" column for your second-choice candidate, and so on.

To mark a candidate whose name is not printed on the ballot, mark an oval next to the box labeled "write-in" and print the name clearly, staying within the box. You may mark as many or as few candidates as the numbered columns allow, but do not mark more than one oval per candidate. Ranking a second-choice candidate, third-choice candidate, and so on will not hurt your first-choice candidate. Do not mark more than one oval in any column. If you do, your vote may not count. Any mark or writing outside the spaces provided for voting may void the entire ballot.

You have a right to a replacement ballot. If you make a mistake, or want to change your vote, ask a poll worker for a new ballot.

Papeleta Oficial para la Elección Primaria Democrática Ciudad de Nueva York - Condado de Nueva York 22 de Junio del 2021

INSTRUCCIONES

Clasifique los candidatos en orden de su preferencia. Marque el óvalo en la columna de "la opción" para su candidato de primera opción. Marque el óvalo en la columna de "2a opción" para su candidato de su segunda opción, y así sucesivamente.

Para clasificar un candidato cuyo nombre no está impreso en la papeleta, marque un óvalo cerca de la casilla marcada "candidato por escrito" y escriba el nombre en letra de molde claramente, manteniéndolo adentro de la casilla. Puede marcar tantos o tan pocos candidatos como permitiesen las columnas numeradas, pero no marque más de un óvalo por candidato. Clasificar un candidato de segunda opción, candidato de tercera opción y así sucesivamente no le hará daño a su candidato de primera opción. No marque más de un óvalo en ninguna columna. Si lo hace, puede que su voto no cuente. Cualquier otra marca o escritura fuera de los espacios proporcionados para votar puede anular la papeleta por completo.

Usted tiene derecho a una papeleta de reemplazo. Si hace un error, o desea cambiar su voto, pídale a un trabajador electoral una papeleta nueva.

Remember to vote both sides / Recuerde votar en ambos lados

Mayor / Alcalde / 市長	Choice 1st	Choice 2nd	Choice 3rd	Choice 4th	Choice 5th	Write-in
Aaron S. Foldenauer / 方棟豪	<input type="checkbox"/>	<input type="checkbox"/>	<input type="checkbox"/>	<input type="checkbox"/>	<input type="checkbox"/>	<input type="checkbox"/>
Dianne Morales / 羅泰安	<input type="checkbox"/>	<input type="checkbox"/>	<input type="checkbox"/>	<input type="checkbox"/>	<input type="checkbox"/>	<input type="checkbox"/>
Scott M. Stringer / 斯舒格	<input type="checkbox"/>	<input type="checkbox"/>	<input type="checkbox"/>	<input type="checkbox"/>	<input type="checkbox"/>	<input type="checkbox"/>
Raymond J. McGuire / 雷蒙 J. 麥圭爾	<input type="checkbox"/>	<input type="checkbox"/>	<input type="checkbox"/>	<input type="checkbox"/>	<input type="checkbox"/>	<input type="checkbox"/>
Maya D. Wiley / 瑪雅 D. 威利	<input type="checkbox"/>	<input type="checkbox"/>	<input type="checkbox"/>	<input type="checkbox"/>	<input type="checkbox"/>	<input type="checkbox"/>
Paperboy Love Prince / 佩珀柏依 樂夫 普林斯	<input type="checkbox"/>	<input type="checkbox"/>	<input type="checkbox"/>	<input type="checkbox"/>	<input type="checkbox"/>	<input type="checkbox"/>
Art Chang / 張哲熙	<input type="checkbox"/>	<input type="checkbox"/>	<input type="checkbox"/>	<input type="checkbox"/>	<input type="checkbox"/>	<input type="checkbox"/>
Kathryn A. Garcia / 凱瑟琳 A. 賈西亞	<input type="checkbox"/>	<input type="checkbox"/>	<input type="checkbox"/>	<input type="checkbox"/>	<input type="checkbox"/>	<input type="checkbox"/>
Eric L. Adams / 艾利克 L. 亞當斯	<input type="checkbox"/>	<input type="checkbox"/>	<input type="checkbox"/>	<input type="checkbox"/>	<input type="checkbox"/>	<input type="checkbox"/>
Isaac Wright Jr. / 艾薩克 賴特 Jr.	<input type="checkbox"/>	<input type="checkbox"/>	<input type="checkbox"/>	<input type="checkbox"/>	<input type="checkbox"/>	<input type="checkbox"/>
Shaun Donovan / 尚恩 唐諾文	<input type="checkbox"/>	<input type="checkbox"/>	<input type="checkbox"/>	<input type="checkbox"/>	<input type="checkbox"/>	<input type="checkbox"/>
Andrew Yang / 楊安澤	<input type="checkbox"/>	<input type="checkbox"/>	<input type="checkbox"/>	<input type="checkbox"/>	<input type="checkbox"/>	<input type="checkbox"/>
Joycelyn Taylor / 喬伊絲琳 泰勒	<input type="checkbox"/>	<input type="checkbox"/>	<input type="checkbox"/>	<input type="checkbox"/>	<input type="checkbox"/>	<input type="checkbox"/>
Write-in	<input type="checkbox"/>	<input type="checkbox"/>	<input type="checkbox"/>	<input type="checkbox"/>	<input type="checkbox"/>	<input type="checkbox"/>

Public Advocate / Defensor Público / 公益維護人	Choice 1st	Choice 2nd	Choice 3rd	Choice 4th
Anthony L. Herbert / 安東尼 L. 賀伯特	<input type="checkbox"/>	<input type="checkbox"/>	<input type="checkbox"/>	<input type="checkbox"/>
Theo Bruce Chino Tavaréz / 西歐千野	<input type="checkbox"/>	<input type="checkbox"/>	<input type="checkbox"/>	<input type="checkbox"/>
Jumaane D. Williams / 祖曼尼 D. 威廉斯	<input type="checkbox"/>	<input type="checkbox"/>	<input type="checkbox"/>	<input type="checkbox"/>
Write-in	<input type="checkbox"/>	<input type="checkbox"/>	<input type="checkbox"/>	<input type="checkbox"/>

Comptroller / Contralor / 主計長	Choice 1st	Choice 2nd	Choice 3rd	Choice 4th	Choice 5th
Michelle Caruso-Cabrera / 蜜雪兒 卡魯索-凱布瑞拉	<input type="checkbox"/>	<input type="checkbox"/>	<input type="checkbox"/>	<input type="checkbox"/>	<input type="checkbox"/>
Zach Iscol / 扎克 艾斯科	<input type="checkbox"/>	<input type="checkbox"/>	<input type="checkbox"/>	<input type="checkbox"/>	<input type="checkbox"/>
Terri Liffin / 泰莉 利夫蘭	<input type="checkbox"/>	<input type="checkbox"/>	<input type="checkbox"/>	<input type="checkbox"/>	<input type="checkbox"/>
Alex Pan / 潘佳仁	<input type="checkbox"/>	<input type="checkbox"/>	<input type="checkbox"/>	<input type="checkbox"/>	<input type="checkbox"/>
Brad Lander / 布瑞德 藍德	<input type="checkbox"/>	<input type="checkbox"/>	<input type="checkbox"/>	<input type="checkbox"/>	<input type="checkbox"/>
Corey D. Johnson / 柯瑞 D. 強生	<input type="checkbox"/>	<input type="checkbox"/>	<input type="checkbox"/>	<input type="checkbox"/>	<input type="checkbox"/>
Reshma Patel / 瑞希瑪 帕特爾	<input type="checkbox"/>	<input type="checkbox"/>	<input type="checkbox"/>	<input type="checkbox"/>	<input type="checkbox"/>
David I. Weprin / 大衛 I. 魏普林	<input type="checkbox"/>	<input type="checkbox"/>	<input type="checkbox"/>	<input type="checkbox"/>	<input type="checkbox"/>
Brian A. Benjamin / 布萊恩 A. 班傑明	<input type="checkbox"/>	<input type="checkbox"/>	<input type="checkbox"/>	<input type="checkbox"/>	<input type="checkbox"/>
Kevin S. Parker / 凱文 S. 帕克	<input type="checkbox"/>	<input type="checkbox"/>	<input type="checkbox"/>	<input type="checkbox"/>	<input type="checkbox"/>
Write-in	<input type="checkbox"/>	<input type="checkbox"/>	<input type="checkbox"/>	<input type="checkbox"/>	<input type="checkbox"/>

OFFICIAL BALLOT FOR THE DEMOCRATIC PRIMARY ELECTION JUNE 22, 2021 CITY OF NEW YORK COUNTY OF NEW YORK

Election District Information

Remember to vote both sides / Recuerde votar en ambos lados

Borough President / Presidente del Distrito Municipal / 區長	Choice 1st	Choice 2nd	Choice 3rd	Choice 4th	Choice 5th	Council Member / Miembro del Concejo / 市議員	Choice 1st	Choice 2nd	Choice 3rd	Choice 4th	Choice 5th
Guillermo A. Perez / 貢勒英 A. 裴瑞斯	<input type="checkbox"/>	<input type="checkbox"/>	<input type="checkbox"/>	<input type="checkbox"/>	<input type="checkbox"/>	Aleta A. LaFargue / 艾立達 A. 樂法格	<input type="checkbox"/>	<input type="checkbox"/>	<input type="checkbox"/>	<input type="checkbox"/>	<input type="checkbox"/>
Mark D. Levine / 李文	<input type="checkbox"/>	<input type="checkbox"/>	<input type="checkbox"/>	<input type="checkbox"/>	<input type="checkbox"/>	Arthur Z. Schwartz / 亞瑟 Z. 史瓦茲	<input type="checkbox"/>	<input type="checkbox"/>	<input type="checkbox"/>	<input type="checkbox"/>	<input type="checkbox"/>
Elizabeth R. Caputo / 伊莉莎白 R. 卡普托	<input type="checkbox"/>	<input type="checkbox"/>	<input type="checkbox"/>	<input type="checkbox"/>	<input type="checkbox"/>	Phelan D. Fitzpatrick / 菲蘭 D. 費茨派翠克	<input type="checkbox"/>	<input type="checkbox"/>	<input type="checkbox"/>	<input type="checkbox"/>	<input type="checkbox"/>
Brad M. Hoylman / 霍曼	<input type="checkbox"/>	<input type="checkbox"/>	<input type="checkbox"/>	<input type="checkbox"/>	<input type="checkbox"/>	Mami Halasa / 瑪爾妮 賀拉沙	<input type="checkbox"/>	<input type="checkbox"/>	<input type="checkbox"/>	<input type="checkbox"/>	<input type="checkbox"/>
Ben Kallos / 班 凱洛斯	<input type="checkbox"/>	<input type="checkbox"/>	<input type="checkbox"/>	<input type="checkbox"/>	<input type="checkbox"/>	Leslie Boghosian Murphy / 萊絲莉 波希安 默菲	<input type="checkbox"/>	<input type="checkbox"/>	<input type="checkbox"/>	<input type="checkbox"/>	<input type="checkbox"/>
Lindsey C. Boylan / 琳賽 C. 柏伊蘭	<input type="checkbox"/>	<input type="checkbox"/>	<input type="checkbox"/>	<input type="checkbox"/>	<input type="checkbox"/>	Erik D. Bottcher / 艾利克 D. 巴徹	<input type="checkbox"/>	<input type="checkbox"/>	<input type="checkbox"/>	<input type="checkbox"/>	<input type="checkbox"/>
Kimberly R. Watkins / 金柏莉 R. 瓦特金斯	<input type="checkbox"/>	<input type="checkbox"/>	<input type="checkbox"/>	<input type="checkbox"/>	<input type="checkbox"/>	Write-in	<input type="checkbox"/>	<input type="checkbox"/>	<input type="checkbox"/>	<input type="checkbox"/>	<input type="checkbox"/>
Write-in	<input type="checkbox"/>	<input type="checkbox"/>	<input type="checkbox"/>	<input type="checkbox"/>	<input type="checkbox"/>	Write-in	<input type="checkbox"/>	<input type="checkbox"/>	<input type="checkbox"/>	<input type="checkbox"/>	<input type="checkbox"/>

Sample Ballot

New York City 2021 Primary Sample Ballot

Cropped for better visibility





New York DEM B/E Style: 1023 2 of 2

Official Ballot for the Democratic Primary Election
City of New York - County of New York
June 22, 2021

INSTRUCCIONES
Mark the oval in the box of the candidate of your choice.

To vote for a candidate whose name is not printed on the ballot, mark the oval to the right of "write-in" and print the name clearly, staying within the box. Any mark or writing outside the spaces provided for voting may void the entire ballot. The number of choices is listed for each contest. Do not mark the ballot for more candidates than allowed. If you do, your vote in that contest will not count. If you make a mistake, or want to change your vote, ask a poll worker for a new ballot.

Papeleta Oficial para la Elección Primaria Democrática
Ciudad de Nueva York - Condado de Nueva York
22 de Junio del 2021

INSTRUCCIONES
Marque el óvalo en la casilla del candidato de su selección.

Para votar por un(a) candidato(a) cuyo nombre no está impreso en la papeleta, marque el óvalo a la derecha de "Candidato por Escrito" y escriba el nombre en letra de molde claramente, manteniéndose adentro de la casilla. Cualquier otra marca o escritura fuera de los espacios proporcionados para votar podría anular la papeleta por completo. El número de posiciones por cubrir está indicado para cada contenido. No marque la papeleta para más candidatos de los que se permite. Si lo hace, su voto para esa contienda no contará. Si hace un error, o quiere cambiar su voto, pida una papeleta nueva a un trabajador electoral.

民主黨初選官方選票
紐約市 紐約縣 - 2021年6月22日

說明
為選擇一位姓名不在選票上的候選人，請在“寫入未列名候選人”右邊的圓圈或在表格內將姓名填入候選人姓名區，以清晰可辨的方式，在圓圈右邊填寫候選人的姓名。任何在投票表格外所寫的記號或字跡均將使投票無效。每項競選項目均列有候選人名，如欲投票給表格以外的候選人，請在表格內將姓名清楚寫出。如欲更改或變更您的選擇，可向選票人員索取一份新的選票。

District Attorney Vote for one Fiscal de Distrito Vote por uno 地區檢察官 辯控官一名	
Diana J. Florence 黛安娜 J. 佛羅倫斯	<input type="radio"/>
Eliza Orins 歐美玲	<input type="radio"/>
Elizabeth R. Crotty 伊莉莎白 R. 克拉蒂	<input type="radio"/>
Tali Farhadian Weinstein 溫塔莉	<input type="radio"/>
Dan Quart 丹 夸特	<input type="radio"/>
Tahanie Aboushi 塔哈妮 阿布席	<input type="radio"/>
Alvin L. Bragg Jr. 艾爾文 L. 布瑞格 Jr.	<input type="radio"/>
Lucy J. Lang 露露 希	<input type="radio"/>
Write-in candidate por escrito 寫入未列名候選人	<input type="radio"/>
Judge of the Civil Court Vote for one Juez de la Corte Civil Vote por uno 民事法院法官 辯控官一名	
Edward Irizarry 伊理基	<input type="radio"/>
Betty Lugo 貝蒂 魯戈	<input type="radio"/>
Write-in candidate por escrito 寫入未列名候選人	<input type="radio"/>

Sample
Ballot

New York City 2021 Primary Sample Ballot

Cropped for better visibility

ES&S Grid Ballot Portland, ME 2022



OFFICIAL BALLOT
PORTLAND, MAINE
GENERAL MUNICIPAL ELECTION
DISTRICT 3
NOVEMBER 8, 2022

Amey A. Paul
CITY CLERK

INSTRUCTIONS TO VOTERS

A. To vote, complete the oval(s) next to your choice(s), like this:

B. Follow the special instructions for the City Council At-Large & School Board District 3.

C. To vote for a write-in candidate, write the person's name in the write-in space and fill in an oval next to the name.

D. If you make a mistake, do not erase; ask for a new ballot.

Special Instructions: Rank Candidates for City Council At-Large and School Board District 3 in order of Choice.

- Fill in the first oval to the right of your 1st choice.
- Select a 2nd choice, fill in the 2nd choice oval to the right of the candidate.
- Continue until you have ranked all your choices.
- You may rank as many or as few candidates as you wish.
- Fill in no more than one oval per candidate.
- Fill in no more than one oval per column.

City Council At-Large One Seat to Fill Three (3) Year Term (Rank candidates in order of choice) <small>No more than one oval per column. No more than one oval per candidate.</small>	1st Choice	2nd Choice	3rd Choice		
All, Pious A. 184 Pearl Street, #307	<input type="radio"/>	<input type="radio"/>	<input type="radio"/>		
Mohlaldeen, Aqeel J. F 2 Clairmont CT	<input type="radio"/>	<input type="radio"/>	<input type="radio"/>		
Ward, Richard L. 457 Cumberland Avenue, #4	<input type="radio"/>	<input type="radio"/>	<input type="radio"/>		
Write-in	<input type="radio"/>	<input type="radio"/>	<input type="radio"/>		

City Council District 3 Three Year Term Vote For One
Ferguson, Nathaniel R. 44 Exeter Street <input type="radio"/>
Phillips, Regina L. 4 Dale Street <input type="radio"/>
Write-in <input type="radio"/>

School Board At-Large Three Year Term Vote For Two
Grant, Benjamin K. 24 Catherine Street <input type="radio"/>

Style No. 1D

State of Maine Sample Ballot Democratic Presidential Primary Election March 5, 2024

To vote, fill in the oval like this ●

To rank your candidate choices, fill in the oval:

- In the 1st column for your 1st choice candidate.
- In the 2nd column for your 2nd choice candidate, and so on.

Continue until you have ranked as many or as few candidates as you like. Fill in only one oval in each column (ranking).

To rank a Write-in candidate, write the person's name in the Write-in space and fill in the oval for the ranking of your choice.

To have your vote count, do not erase or cross out your choices. If you make a mistake, ask for a new ballot.

President of the U.S.	1st Choice	2nd Choice	3rd Choice
Biden, Joseph R., Jr.	<input type="radio"/>	<input type="radio"/>	<input type="radio"/>
Phillips, Dean B.	<input type="radio"/>	<input type="radio"/>	<input type="radio"/>
Write-in	<input type="radio"/>	<input type="radio"/>	<input type="radio"/>

Style No. 1R

State of Maine Sample Ballot Republican Presidential Primary Election March 5, 2024

To vote, fill in the oval like this ●

To rank your candidate choices, fill in the oval:

- In the 1st column for your 1st choice candidate.
- In the 2nd column for your 2nd choice candidate, and so on.

Continue until you have ranked as many or as few candidates as you like. Fill in only one oval in each column (ranking).

To rank a Write-in candidate, write the person's name in the Write-in space and fill in the oval for the ranking of your choice.

To have your vote count, do not erase or cross out your choices. If you make a mistake, ask for a new ballot.

President of the U.S.	1st Choice	2nd Choice	3rd Choice	4th Choice	5th Choice	6th Choice
Binkley, Ryan L.	<input type="radio"/>	<input type="radio"/>	<input type="radio"/>	<input type="radio"/>	<input type="radio"/>	<input type="radio"/>
DeSantis, Ron	<input type="radio"/>	<input type="radio"/>	<input type="radio"/>	<input type="radio"/>	<input type="radio"/>	<input type="radio"/>
Haley, Nikki R.	<input type="radio"/>	<input type="radio"/>	<input type="radio"/>	<input type="radio"/>	<input type="radio"/>	<input type="radio"/>
Ramaswamy, Vivek G.	<input type="radio"/>	<input type="radio"/>	<input type="radio"/>	<input type="radio"/>	<input type="radio"/>	<input type="radio"/>
Trump, Donald J.	<input type="radio"/>	<input type="radio"/>	<input type="radio"/>	<input type="radio"/>	<input type="radio"/>	<input type="radio"/>
Write-in	<input type="radio"/>	<input type="radio"/>	<input type="radio"/>	<input type="radio"/>	<input type="radio"/>	<input type="radio"/>

Maine 2024 Presidential Primary Sample Ballots

Cropped for better visibility



River Heights

**OFFICIAL SAMPLE BALLOT
FOR
RIVER HEIGHTS, UTAH
NOVEMBER 2, 2021**

Shila Fink
City Recorder

INSTRUCTIONS TO VOTERS: Completely fill in the ovals ● and rank as many or as few candidates as you would like. Do not vote for more than one candidate in each column. Use a black or blue ballpoint pen. If you tear, deface, or wrongly mark this ballot, contact the County Clerk's office.

**River Heights City Council
Four Year Term
Rank in Order of Preference 1-6
2 Council Seats Will be Filled**

	1st Preference	2nd Preference	3rd Preference	4th Preference	5th Preference	6th Preference
JERRY L. PENCE	<input type="radio"/>	<input type="radio"/>	<input type="radio"/>	<input type="radio"/>	<input type="radio"/>	<input type="radio"/>
LANCE B. PITCHER	<input type="radio"/>	<input type="radio"/>	<input type="radio"/>	<input type="radio"/>	<input type="radio"/>	<input type="radio"/>
DAVID WAYNE BUSH	<input type="radio"/>	<input type="radio"/>	<input type="radio"/>	<input type="radio"/>	<input type="radio"/>	<input type="radio"/>
JANET HUMPHERYS MATHEWS	<input type="radio"/>	<input type="radio"/>	<input type="radio"/>	<input type="radio"/>	<input type="radio"/>	<input type="radio"/>
NANCY HUNTLY	<input type="radio"/>	<input type="radio"/>	<input type="radio"/>	<input type="radio"/>	<input type="radio"/>	<input type="radio"/>
TYSON GLOVER	<input type="radio"/>	<input type="radio"/>	<input type="radio"/>	<input type="radio"/>	<input type="radio"/>	<input type="radio"/>

River Heights

TURN OVER TO CONTINUE VOTING

Typ:01 Seq:0011 Spl:01

River Heights, UT (Cache County) 2021 Sample Ballot



Fusion Voting & RCV

- **Only applies to municipal elections**
- **Creating clear instructions for voters**
- **Ballot Design Options**
- **RCV & Aggregated Fusion**



Questions?



Contact Us

- **RESOURCE CENTER WEBSITE: RCVRESOURCES.ORG**
- **GENERAL EMAIL: INFO@RCVRESOURCES.ORG**
- **SOCIAL MEDIA:**
 - **TWITTER – @RCVRESOURCES**
 - **FACEBOOK, LINKEDIN, & YOUTUBE – RANKED CHOICE VOTING RESOURCE CENTER**

RCVRC is a 501(c)3 nonprofit that depends on the generosity of donors to do projects like RCV Maps. Interested in supporting us?

Go to www.rcvresources.org/donate.

