

SITE WORK GENERAL NOTES:

1. ALL SITE WORK SHALL BE AS INDICATED ON THE DRAWING AND AS STIPULATED HEREIN.
2. RUBBISH, STUMPS, DEBRIS, STICKS, STONES AND OTHER REFUSE SHALL BE REMOVED FROM THE SITE AND DISPOSED OF LEGALLY.
3. THE SITE SHALL BE GRADED TO CAUSE SURFACE WATER TO FLOW AWAY FROM THE EQUIPMENT AREA.
4. NO FILL OR EMBANKMENT MATERIAL SHALL BE PLACED ON FROZEN GROUND. FROZEN MATERIALS, SNOW OR ICE SHALL NOT BE PLACED IN ANY FILL OR EMBANKMENT.
5. THE SUBGRADE SHALL BE COMPACTED AND BROUGHT TO A SMOOTH UNIFORM GRADE PRIOR TO FINISHED SURFACE APPLICATION.
6. ALL EXISTING ACTIVE SEWER, WATER, GAS, ELECTRIC, AND OTHER UTILITIES WHERE ENCOUNTERED IN THE WORK, SHALL BE PROTECTED AT ALL TIMES, AND WHERE REQUIRED FOR THE PROPER EXECUTION OF THE WORK, SHALL BE RELOCATED AS DIRECTED BY ENGINEERS. EXTREME CAUTION SHOULD BE USED BY THE CONTRACTOR WHEN EXCAVATING OR PIER DRILLING AROUND OR NEAR UTILITIES. CONTRACTOR SHALL PROVIDE SAFETY TRAINING FOR THE WORKING CREW.
7. ALL EXISTING INACTIVE SEWER, WATER, GAS, ELECTRIC AND OTHER UTILITIES, WHICH INTERFERE WITH THE EXECUTION OF THE WORK, SHALL BE REMOVED AND/OR CAPPED, PLUGGED OR OTHERWISE DISCONTINUED AT POINTS WHICH WILL NOT INTERFERE WITH THE EXECUTION OF THE WORK, SUBJECT TO THE APPROVAL OF ENGINEERING.
8. THE AREAS OF THE OWNERS PROPERTY DISTURBED BY THE WORK AND NOT COVERED BY THE BUILDING OR DRIVEWAY, SHALL BE GRADED TO A UNIFORM SLOPE, TOPSOILED, FERTILIZED, SEEDED, AND COVERED WITH MULCH.
9. CONTRACTOR IS TO SUPPLY COMBINATION LOCKS PER OWNER SPECIFICATIONS.

EROSION CONTROL NOTES:

1. CONTRACTOR SHALL MINIMIZE DISTURBANCE TO EXISTING SITE DURING CONSTRUCTION. EROSION CONTROL MEASURES SHALL BE IN CONFORMANCE WITH STATE OF CONNECTICUT GUIDELINES FOR EROSION AND SEDIMENT CONTROL AND COORDINATED WITH THE TOWN/COUNTY CODE ENFORCEMENT OFFICE.
2. TEMPORARY SILT FENCE EROSION CONTROL BARRIER SHALL BE MAINTAINED THROUGHOUT SITE CONSTRUCTION. STOCK PILE ON SITE 100 FT. OF SILT FENCE FOR EMERGENCY USE. TEMPORARY EROSION BARRIERS SHALL REMAIN IN PLACE UNTIL PERMANENT VEGETATIVE GROUND COVER IS ESTABLISHED.
3. ALL DISTURBED AREAS OUTSIDE THE LIMITS OF THE EQUIPMENT LEASE AREA SHALL BE PERMANENTLY ESTABLISHED WITH A VEGETATIVE GROUND COVER.
4. STILLING BASIN SHALL BE UTILIZED FOR ANY DE-WATERING DISCHARGE WHICH MAY OCCUR DURING CONSTRUCTION OPERATIONS.
5. PROPOSED CONSTRUCTION IMPACTS AND PERMANENT IMPROVEMENTS SHALL NOT SIGNIFICANTLY IMPACT STORM WATER RUNOFF PATTERNS, VOLUME OR PEAK FLOW RATES.
6. CONTRACTOR SHALL INSTALL ALL EROSION AND SEDIMENTATION CONTROL MEASURES PRIOR TO ANY GRADING ACTIVITIES IN LOCATIONS SHOWN ON THIS PLAN.
7. SILT FENCES SHALL BE INSPECTED IMMEDIATELY AFTER EACH RAINFALL AND AT LEAST DAILY DURING PROLONGED RAINFALL. ANY REPAIRS THAT ARE REQUIRED SHALL BE MADE IMMEDIATELY.
8. IF THE FABRIC ON A SILT FENCE SHOULD DECOMPOSE OR BECOME INEFFECTIVE DURING THE EXPECTED LIFE OF THE FENCE, THE FABRIC SHALL BE REPLACED PROMPTLY.
9. SEDIMENT DEPOSITS SHOULD BE INSPECTED AFTER EVERY STORM EVENT. THE DEPOSITS SHOULD BE REMOVED WHEN THEY REACH APPROXIMATELY ONE-HALF THE HEIGHT OF THE BARRIER.
10. SEDIMENT DEPOSITS THAT ARE REMOVED OR LEFT IN PLACE AFTER THE FABRIC HAS BEEN REMOVED SHALL BE GRADED TO CONFORM WITH THE EXISTING TOPOGRAPHY AND VEGETATION.
11. NOT GREATER THAN 80,000 SQUARE FEET OF LAND SHALL BE EXPOSED AT ANY ONE TIME DURING DEVELOPMENT. WHEN LAND IS EXPOSED DURING DEVELOPMENT, THE EXPOSURE SHOULD BE KEPT TO THE SHORTEST PRACTICAL PERIOD OF TIME AND SHALL NOT EXCEED 90 DAYS. LAND SHOULD NOT BE LEFT EXPOSED DURING THE WINTER MONTHS.
12. ANY DISTURBED AREAS OUTSIDE LIMITS OF CONSTRUCTION SHALL BE TOPSOILED, SEEDED WITH RYE GRASS, AND MACHINE HAY MULCHED TO PREVENT EROSION. HAY OR STRAW MULCH SHALL BE APPLIED TO ALL FRESHLY SEEDDED AREAS AT A RATE OF 2 TONS PER ACRES. BALES SHALL BE UNSPOILED, AIR-DRIED, AND FREE FROM WEED, SEEDS, AND ANY COARSE MATERIAL.

at&t
Your world. Delivered.

NEW CINGULAR WIRELESS PCS, LLC
500 ENTERPRISE DRIVE
ROCKY HILL, CT 06067

SAI

22 KEEWAYDIN DRIVE
SALEM, NH 03079

Drawing Copyright © 2012

CHA

2139 Silas Deane Highway, Suite 212 - Rocky Hill, CT 06067-2338
Main: (860) 257-4557 • www.chacompanies.com

CHA PROJECT NO:
18301 - 1077 - 43000

NO.	SUBMITTAL
0	08/30/12 ISSUED FOR D&M APPROVAL BY: JDM CHK: PAL APP'D: PAL

STATE OF CONNECTICUT
JOHN P. SOBIECHOWSKI
No. 17827
LICENSED PROFESSIONAL ENGINEER

IT IS A VIOLATION OF LAW FOR ANY PERSON, UNLESS THEY ARE ACTING UNDER THE DIRECTION OF A LICENSED PROFESSIONAL ENGINEER, TO ALTER THIS DOCUMENT.

SITE ID:
CT1887
SITE NAME:
MIANUS WASH
WATER TANK
SITE ADDRESS:
455 VALLEY ROAD
COS COB, CT
06807
FAIRFIELD COUNTY

SHEET TITLE
COMPOUND PLAN
& SITE NOTES

SHEET NUMBER
C03

1 COMPOUND PLAN
C03 SCALE: 1" = 5' FULL SIZE
1" = 10' 11 X 17

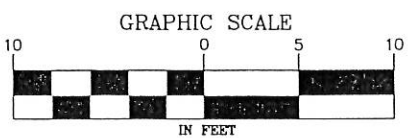

File: W:\SAI\CINGULAR\18301\SITES\1077_GREENWICH_HUB7\CONGREENWICH-C03_COMPOUND_PLAN.DWG. Saved: 8/28/2012 2:59:03 PM. Plotfile: 8/28/2012 11:34:01 AM. User: Lialtoni, Paul

File: W:\SAP\CINGULAR\B301\0715\077 GREENWICH-04 ELEVATION.DWG Saved: 8/28/2012 11:38:37 AM Plotted: 8/28/2012 11:46:15 AM User: Lushien, Paul

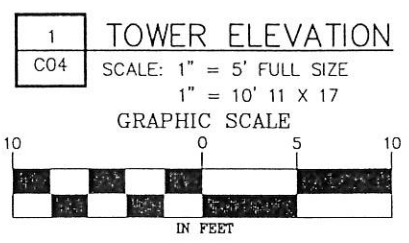
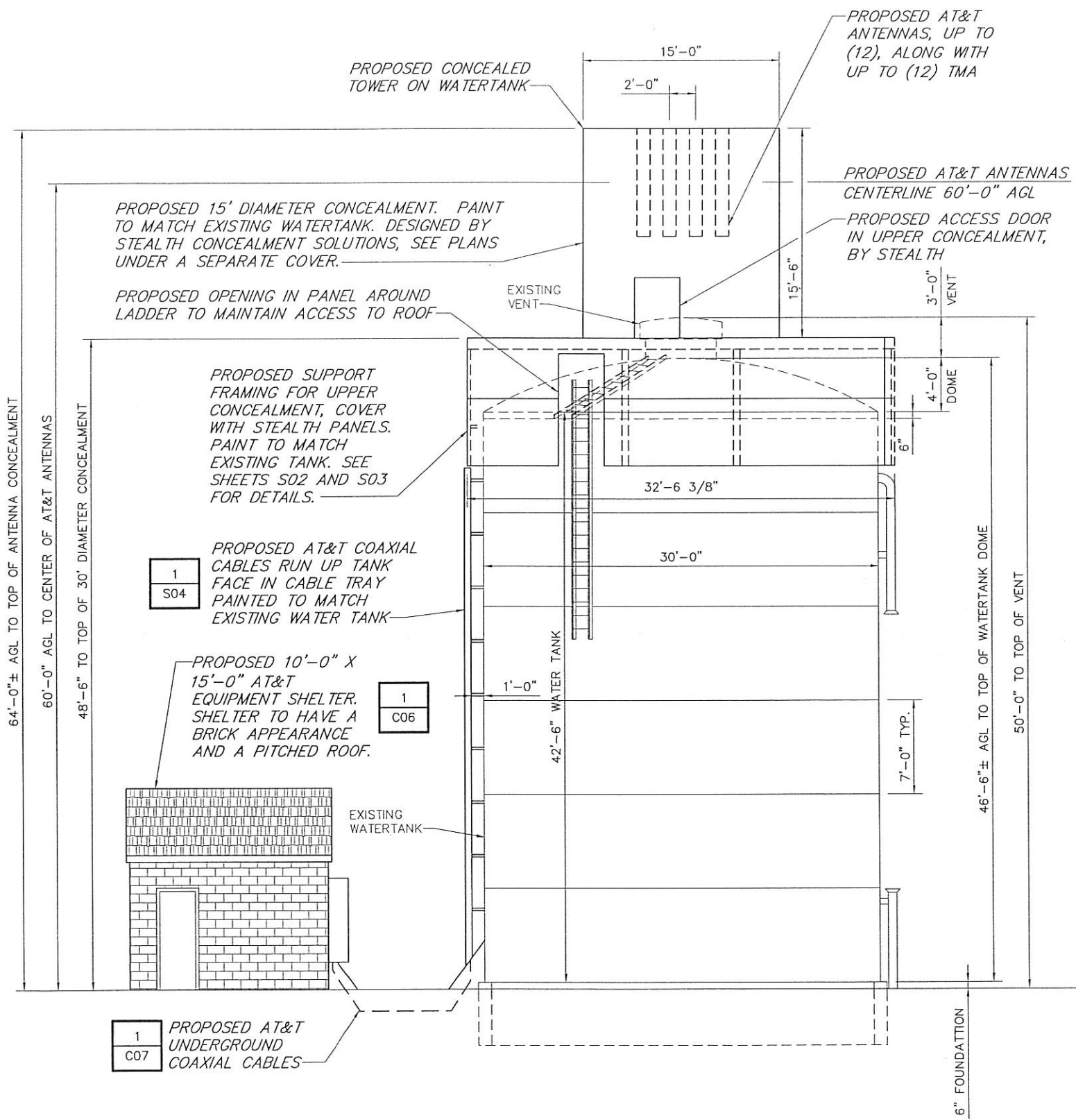

NOTE:
 1. UPPER 15' DIAMETER CONCEALMENT DESIGNED BY STEALTH. REFER TO THE STEALTH DRAWINGS FOR JOB NUMBER CT11-01022W-33RO DATED AUGUST 2, 2012 FOR DETAILS.
 2. THE LOWER SUPPORT STRUCTURE HAS BEEN DESIGNED BY CHA. REFER TO SHEETS S02 AND S03 FOR DETAILS. STEALTH WILL PROVIDE PANELS TO CONCEAL THE LOWER SUPPORT FRAMING.

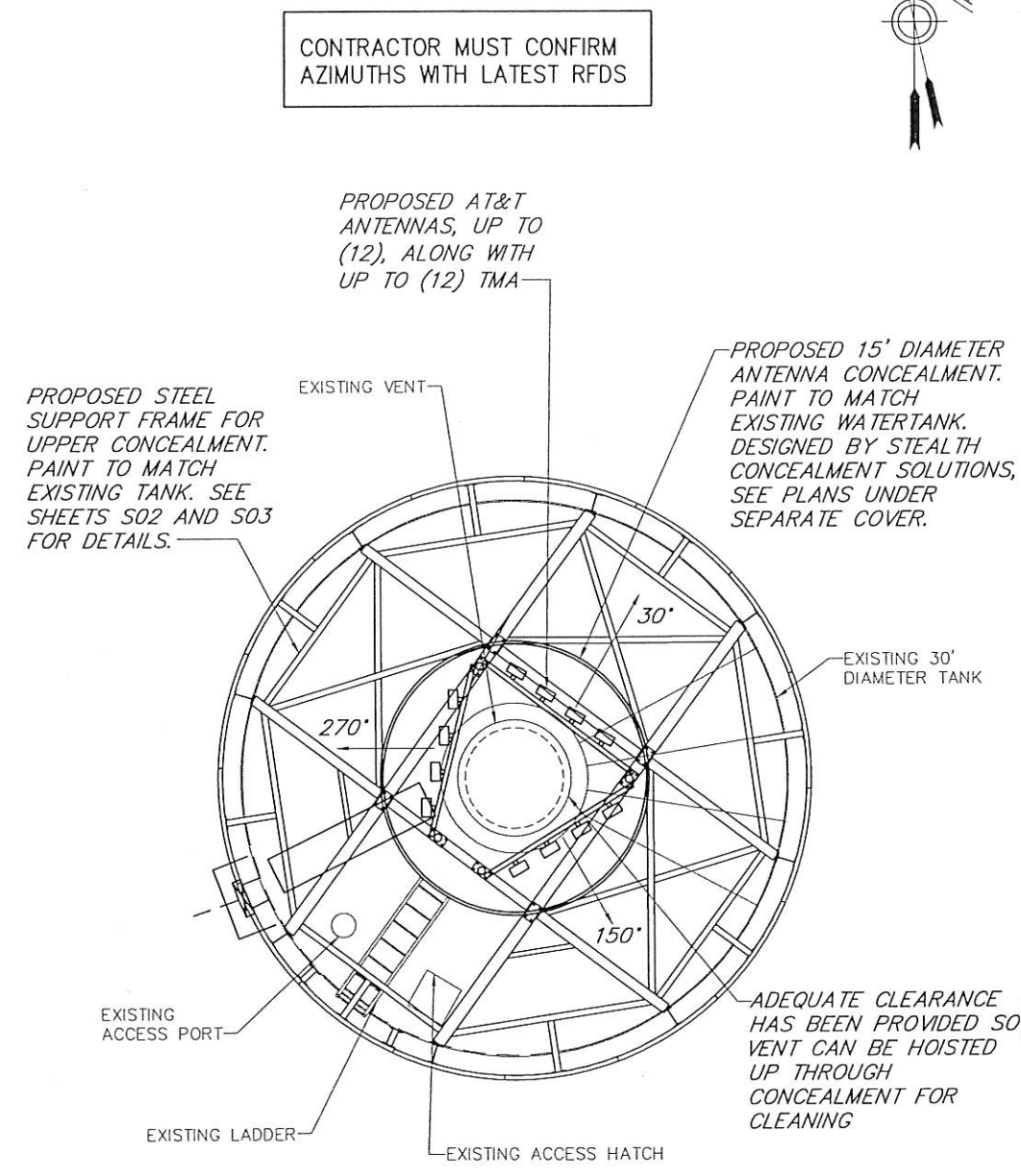

2 ANTENNA PLAN
 C04 NOT TO SCALE

CONTRACTOR MUST CONFIRM AZIMUTHS WITH LATEST RFDS

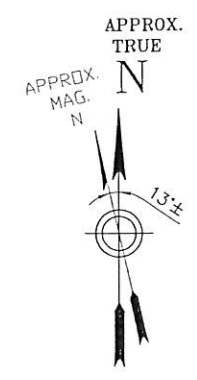

at&t
 Your world. Delivered.
 NEW CINGULAR WIRELESS PCS, LLC
 500 ENTERPRISE DRIVE
 ROCKY HILL, CT 06067

SAI
 22 KEEWAYDIN DRIVE
 SALEM, NH 03079

Drawing Copyright © 2012

CHA
 2139 Silas Deane Highway, Suite 212 - Rocky Hill, CT 06067-2336
 Main: (860) 257-4557 - www.chacompanies.com
 CHA PROJECT NO:
 18301 - 1077 - 43000

NO.	SUBMITTAL
0	08/30/12 ISSUED FOR D&M APPROVAL BY: JDM CHK: PAL APP'D: PAL

STATE OF CONNECTICUT
 JOHN P. SOBIECHOWSKI
 No. 17827
 LICENSED PROFESSIONAL ENGINEER

IT IS A VIOLATION OF LAW FOR ANY PERSON, UNLESS THEY ARE ACTING UNDER THE DIRECTION OF A LICENSED PROFESSIONAL ENGINEER, TO ALTER THIS DOCUMENT.

SITE ID:
 CT1887
 SITE NAME:
 MIANUS WASH WATER TANK
 SITE ADDRESS:
 455 VALLEY ROAD
 COS COB, CT
 06807
 FAIRFIELD COUNTY

SHEET TITLE
 ELEVATION & DETAILS

SHEET NUMBER
 C04

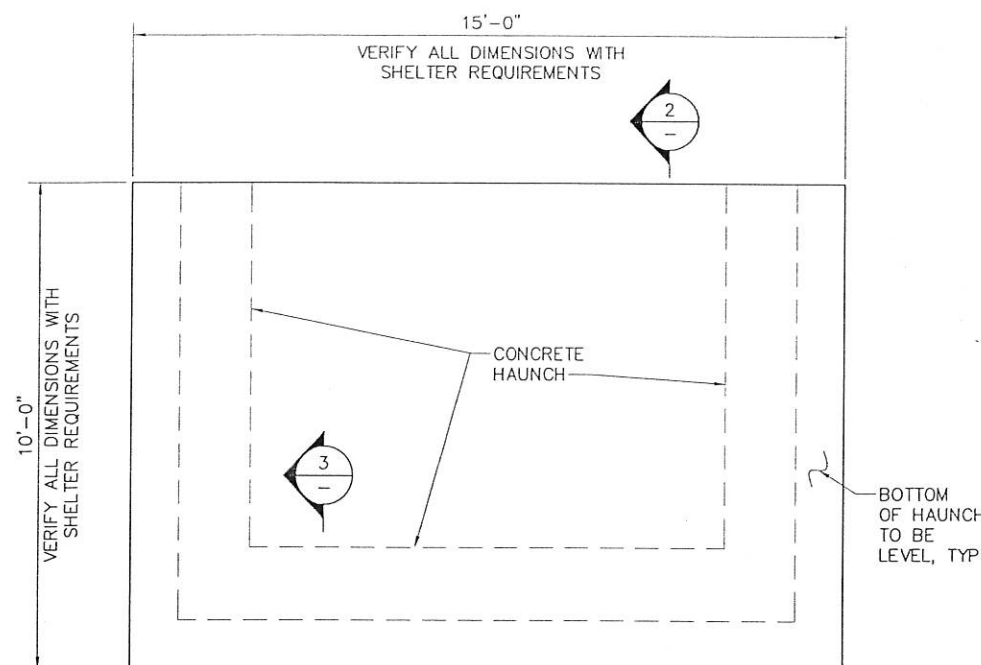

1 FOUNDATION PLAN
NO SCALE

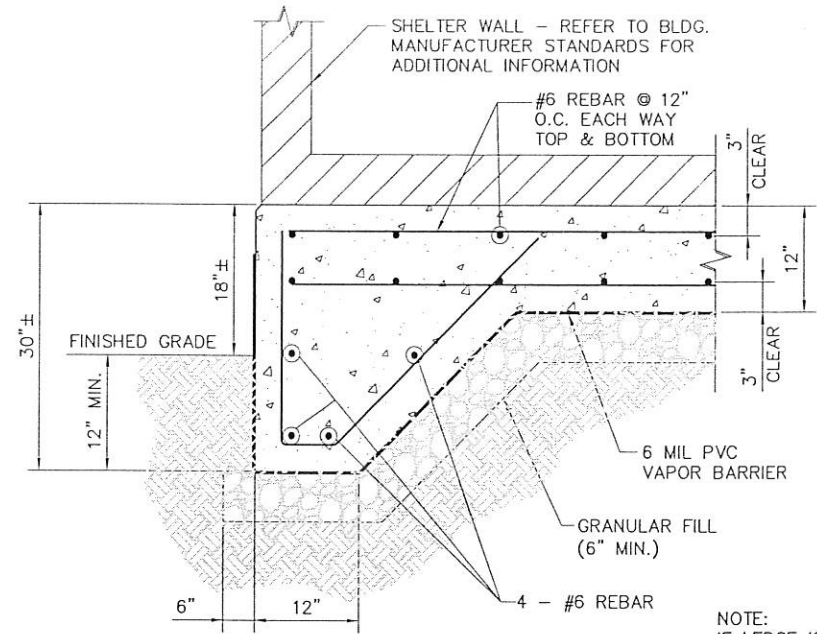

NOTE:
IF LEDGE IS ENCOUNTERED,
SEE LEDGE PINNING DETAIL.

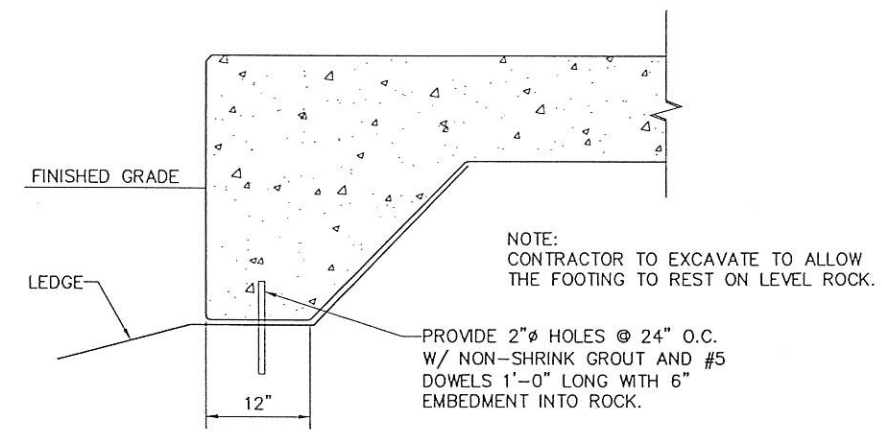
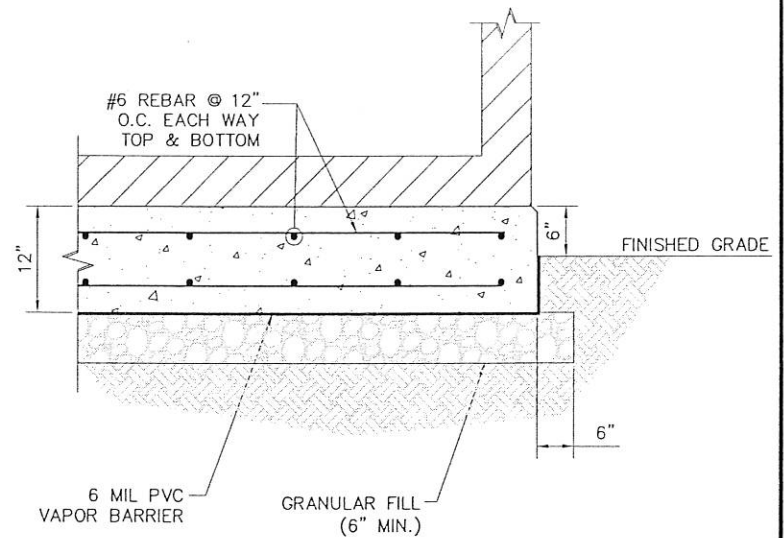

PAD LEDGE PINNING DETAIL

2 PAD FOUNDATION

CONCRETE NOTES

- DESIGN AND CONSTRUCTION OF ALL CONCRETE ELEMENTS SHALL CONFORM TO THE LATEST EDITIONS OF THE FOLLOWING APPLICABLE CODES: ACI 301 "SPECIFICATIONS FOR STRUCTURAL CONCRETE FOR BUILDINGS"; ACI 318, "BUILDING CODE REQUIREMENTS FOR REINFORCED CONCRETE".
- MIX DESIGN SHALL BE APPROVED BY OWNER'S REPRESENTATIVE PRIOR TO PLACING CONCRETE. PREPARE AND SUBMIT MIX DESIGNS FOR EACH TYPE AND STRENGTH OF CONCRETE IN ACCORDANCE WITH ACI 211, "PROPORTIONING CONCRETE MIXTURES, AND ACI 301, "SPECIFICATIONS FOR STRUCTURAL CONCRETE".
- CONCRETE (EXCEPT TREMIE MIX) SHALL BE NORMAL WEIGHT, 6% AIR ENTRAINED (±1.5%) WITH A MAXIMUM 4" SLUMP, AND HAVE A MINIMUM 28-DAY COMPRESSIVE STRENGTH OF 3000 PSI UNLESS OTHERWISE NOTED.
- MAXIMUM AGGREGATE SIZE SHALL BE 3/4".
- THE FOLLOWING MATERIALS SHALL BE USED:
 PORTLAND CEMENT: ASTM C 150, TYPE I
 REINFORCEMENT: ASTM A 615, GRADE 60
 NORMAL WEIGHT AGGREGATE: ASTM C 33
 WATER: POTABLE
 ADMIXTURES: NON-CHLORIDE CONTAINING
- REINFORCING DETAILS SHALL BE IN ACCORDANCE WITH THE LATEST EDITION OF ACI 315.
- REINFORCING STEEL SHALL CONFORM TO ASTM A 615, GRADE 60, DEFORMED UNLESS NOTED OTHERWISE. WELDED WIRE FABRIC SHALL CONFORM TO ASTM A 185 WELDED STEEL WIRE FABRIC UNLESS NOTED OTHERWISE. SPLICES SHALL BE CLASS "B" AND ALL HOOKS SHALL BE STANDARD, UNO.
- THE FOLLOWING MINIMUM CONCRETE COVER SHALL BE PROVIDED FOR REINFORCING STEEL UNLESS SHOWN OTHERWISE ON DRAWINGS:
 CONCRETE CAST AGAINST EARTH.....3 IN.
 CONCRETE EXPOSED TO EARTH OR WEATHER:
 #6 AND LARGER2 IN.
 #5 AND SMALLER & WWF1 1/2 IN.
 CONCRETE NOT EXPOSED TO EARTH OR WEATHER OR NOT CAST AGAINST THE GROUND:
 SLAB AND WALL3/4 IN.
 BEAMS AND COLUMNS1 1/2 IN.
- A CHAMFER 1" SHALL BE PROVIDED AT ALL EXPOSED EDGES OF CONCRETE, UNO, IN ACCORDANCE WITH ACI 301 SECTION 4.2.4.

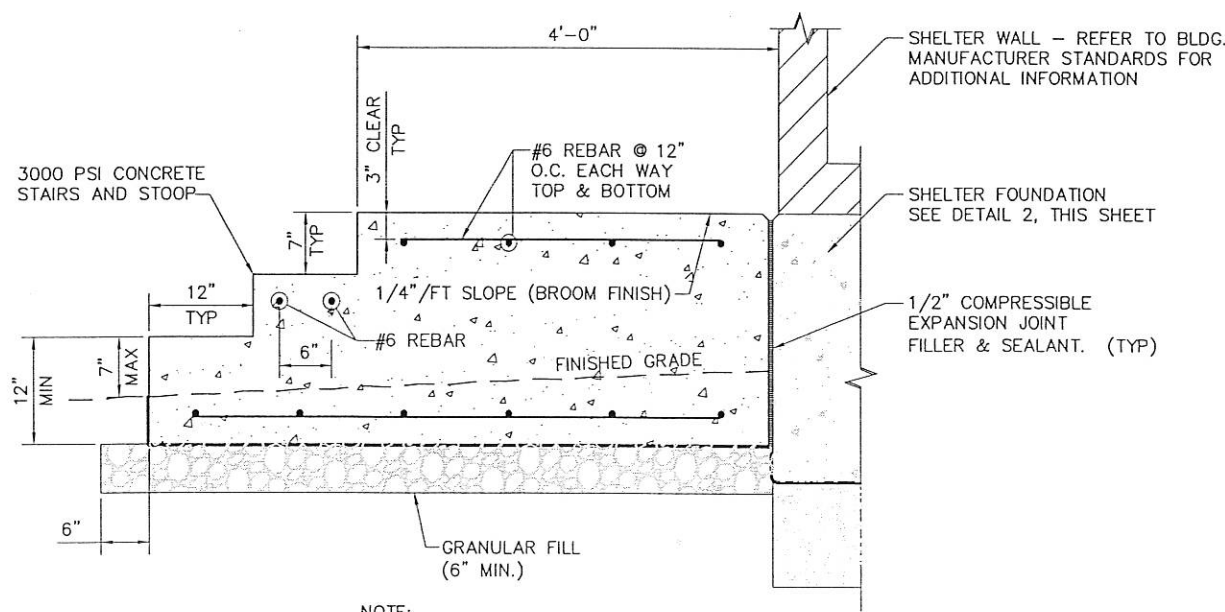

NOTE:
SURFACE OF STOOP SHALL BE 6"
FROM THE TOP OF SHELTER FLOOR.

3 CONCRETE STAIRS & STOOP



NO.	SUBMITTAL
0	ISSUED FOR D&M APPROVAL
BY: JDM	CHK: PAL
	APP'D: PAL

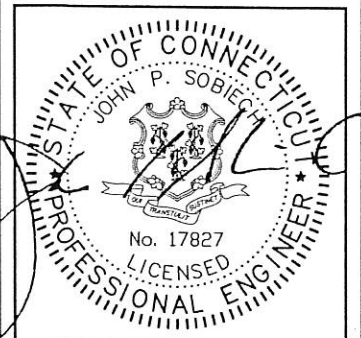

IT IS A VIOLATION OF LAW FOR ANY PERSON, UNLESS THEY ARE ACTING UNDER THE DIRECTION OF A LICENSED PROFESSIONAL ENGINEER, TO ALTER THIS DOCUMENT.

SITE ID: CT1887
 SITE NAME: MIANUS WASH WATER TANK
 SITE ADDRESS: 455 VALLEY ROAD, COS COB, CT 06807, FAIRFIELD COUNTY

SHEET TITLE: SITE DETAILS

SHEET NUMBER: C06

File: W:\SAI\CINGULAR\18301\1077_GREENWICH_18301\DWG\GREENWICH-18301\DWG\DETAILS.DWG Sheet: 8/2/2012 3:20:07 PM Plotted: 8/28/2012 11:49:09 AM User: Lashari, Paul