

December 20, 2012

ORIGINAL

BY EMAIL & FIRST CLASS MAIL

Ms. Christina Walsh
Siting Analyst
Connecticut Siting Council
Ten Franklin Square
New Britain, Connecticut 06051

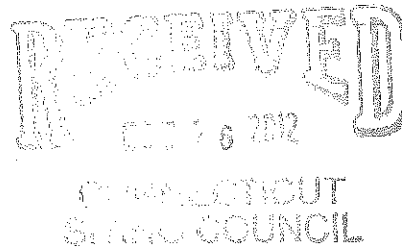

Re: Docket 423
North Atlantic Towers, LLC and New Cingular Wireless PCS, LLC ("AT&T")
Certificate of Environmental Compatibility and Public Need
Route 198, Woodstock, Connecticut

Dear Ms. Walsh:

This letter and enclosures are being sent on behalf of North Atlantic Towers, LLC ("NAT") and New Cingular Wireless PCS LLC ("AT&T") to notify you of a very minor change to the equipment compound area for the above-referenced Facility as approved in Docket No. 423.

Per the utility company, the multi-tenant utility backboard must be located outside of the equipment compound fence. To accommodate this requirement, the equipment compound fence was shifted approximately seven (7) feet to the north on the western side of the fence gate. With this very minor shift to a small section of the equipment compound fence, the utility backboard remains in the location shown on the approved D&M Plans and outside of the fenced-in area. Enclosed are two drawings to illustrate this minor change to the equipment compound fence. The first drawing, C2 Enlarged Site Plan, last revised August 23, 2012, shows the fence enclosing the equipment compound and the utility backboard. The second drawing, EX-1 Exhibit Plan, dated December 20, 2012, depicts the slight adjustment to a portion of the equipment compound fence to accommodate the requirement that the utility backboard be located outside of the fence.

Should you have any questions regarding this minor adjustment to the equipment compound fence, please do not hesitate to contact me.

Sincerely,



Lucia Chiochio

Enclosure

cc: Dan Shriver, North Atlantic Towers, LLC
John Stevens, P.E., Infinigy Engineering

RECEIVED
DEC 26 2012

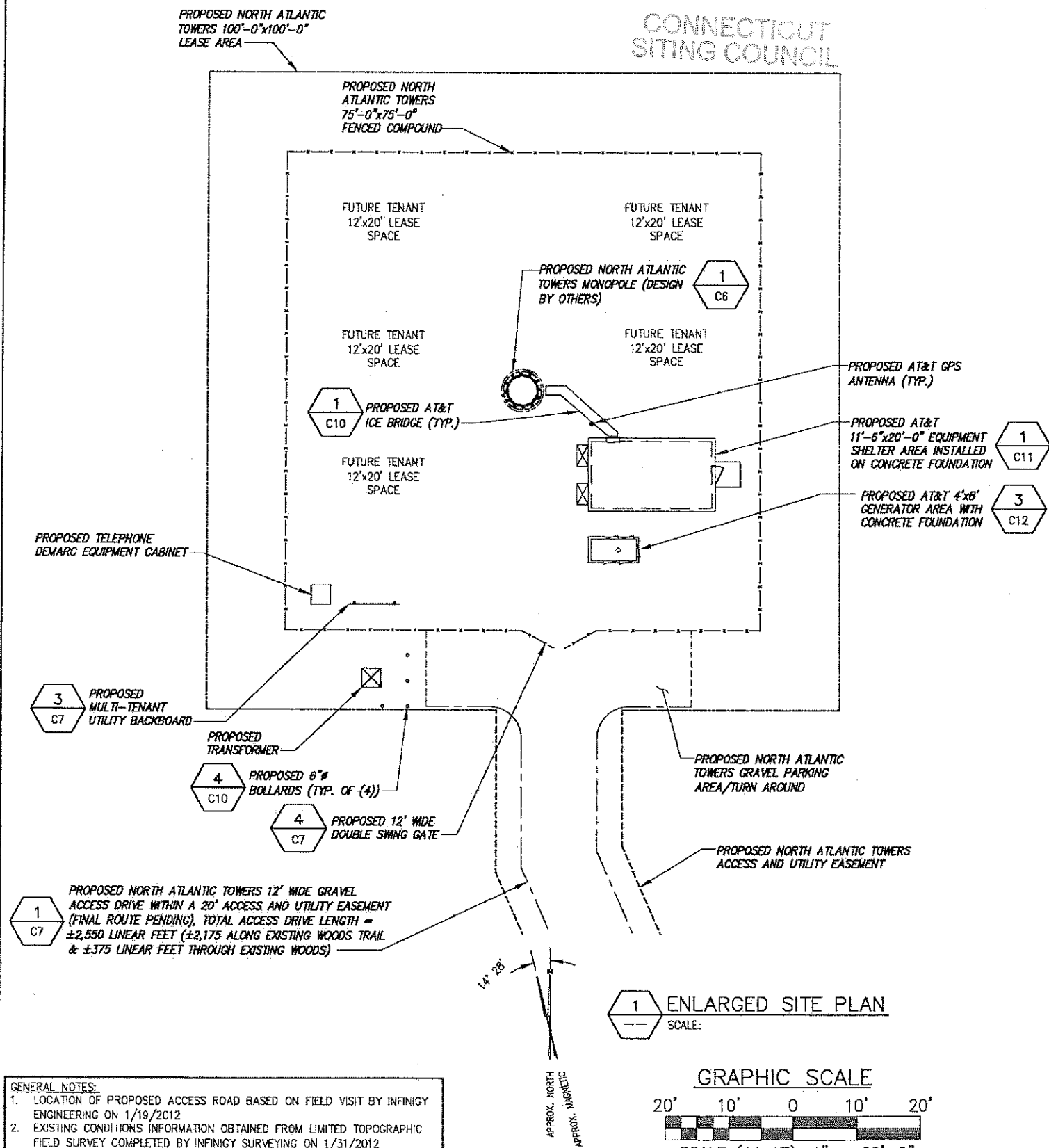
CONNECTICUT
SITING COUNCIL



GENERAL NOTES:
1. LOCATION OF PROPOSED ACCESS ROAD BASED ON FIELD VISIT BY INFINGY ENGINEERING ON 1/19/2012
2. EXISTING CONDITIONS INFORMATION OBTAINED FROM LIMITED TOPOGRAPHIC FIELD SURVEY COMPLETED BY INFINGY SURVEYING ON 1/31/2012
3. WETLAND DELINEATION COMPLETED BY INFINGY ENGINEERING ON 1/21/2012 DURING WINTER CONDITIONS

SITE CONSTRUCTION NOTES:
• GRASS AND MULCH ALL DISTURBED AREAS

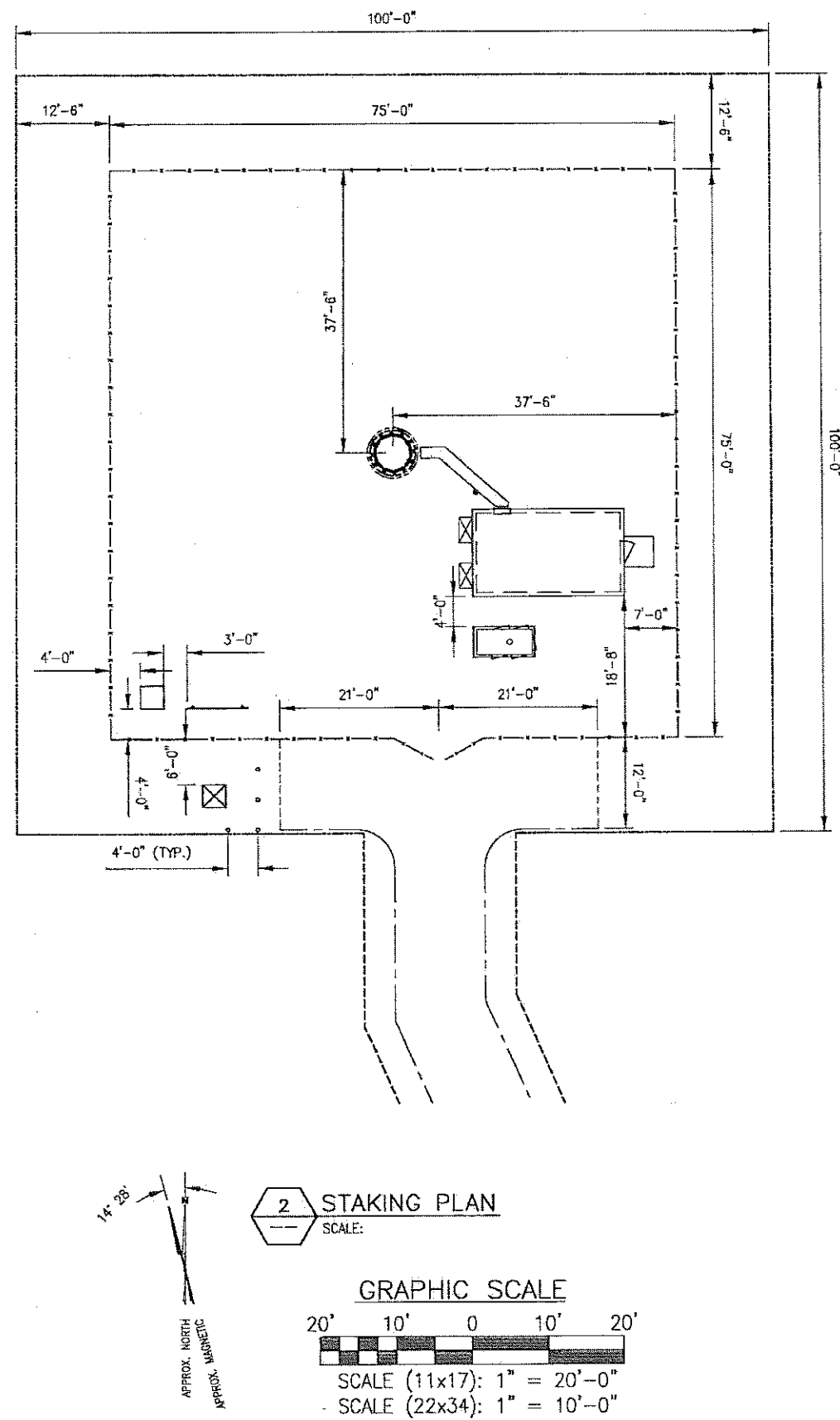

infingy engineering

11 Herbert Drive
Latham, NY 12110
OFFICE: (518) 690-0790
FAX: (518) 690-0793

STATE OF CONNECTICUT
JOHN S. STEVENS
No. 24705
LICENSED PROFESSIONAL ENGINEER

UNAUTHORIZED TO REPRODUCE OR TRANSMIT IN ANY FORM OR BY ANY MEANS, ELECTRONIC OR MECHANICAL, INCLUDING PHOTOCOPYING, RECORDING, OR BY ANY INFORMATION STORAGE AND RETRIEVAL SYSTEM, WITHOUT THE WRITTEN PERMISSION OF THE ENGINEER.		
4 RELOCATE GENERATOR	DWG	9/13/12
3 ADD AT&T RF INFO	ADD	6/8/12
2 HEIGHT REDUCED TO 112'	ADD	7/24/12
1 REVISED ROAD ENTRANCE	SKD	6/21/12
0 ISSUED FOR REVIEW	ADD	5/21/12
Rev.	Submitted / Revision	Appr'd / Date
Drawn	M.B.	Date: 5/21/12
Designed	A.B.	Date: 5/21/12
Checked	A.B.	Date: 5/21/12
Project Number	222-064	
Project Title	WOODSTOCK CT1182	
	ROUTE 198 WOODSTOCK, CT 06281	
Prepared For	NORTH ATLANTIC TOWERS	
	THIS DOCUMENT IS THE DESIGN PROPERTY AND COPYRIGHT OF INFINGY ENGINEERING & SURVEYING, PLLC AND FOR THE EXCLUSIVE USE OF THE CLIENT. IT IS NOT TO BE REPRODUCED, COPIED, OR TRANSMITTED IN ANY FORM OR BY ANY MEANS, ELECTRONIC OR MECHANICAL, WITHOUT THE WRITTEN CONSENT OF THE CREATOR. EXPRESS WRITTEN CONSENT OF THE CREATOR IS STRICTLY PROHIBITED.	
Drawing Scale	AS NOTED	CD
Date	7/26/12	
Drawing Title	ENLARGED SITE PLAN	
Drawing Number	G2	

PROPOSED NORTH ATLANTIC TOWERS 100'-0" x 100'-0" LEASE AREA

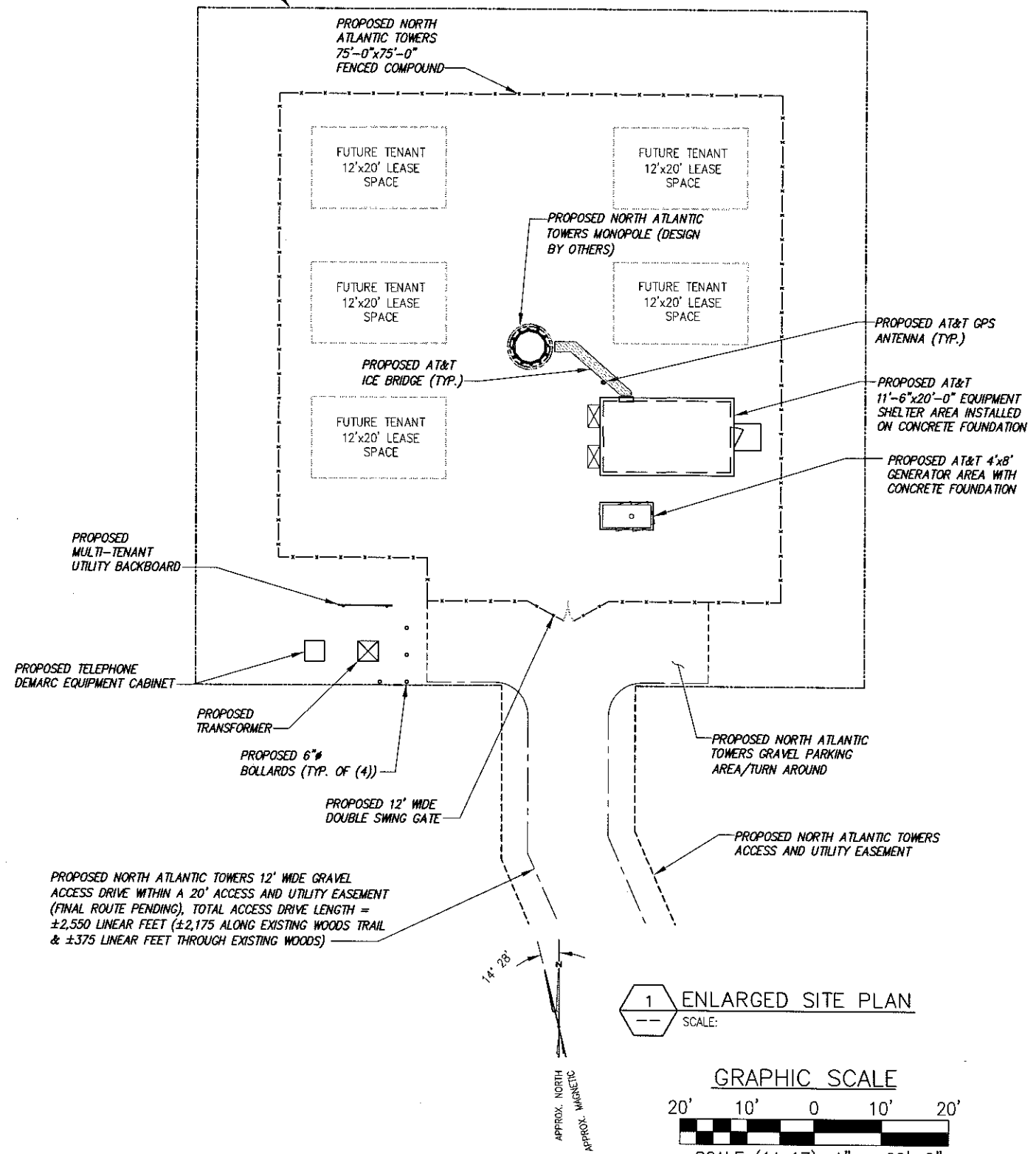

1 ENLARGED SITE PLAN
SCALE:

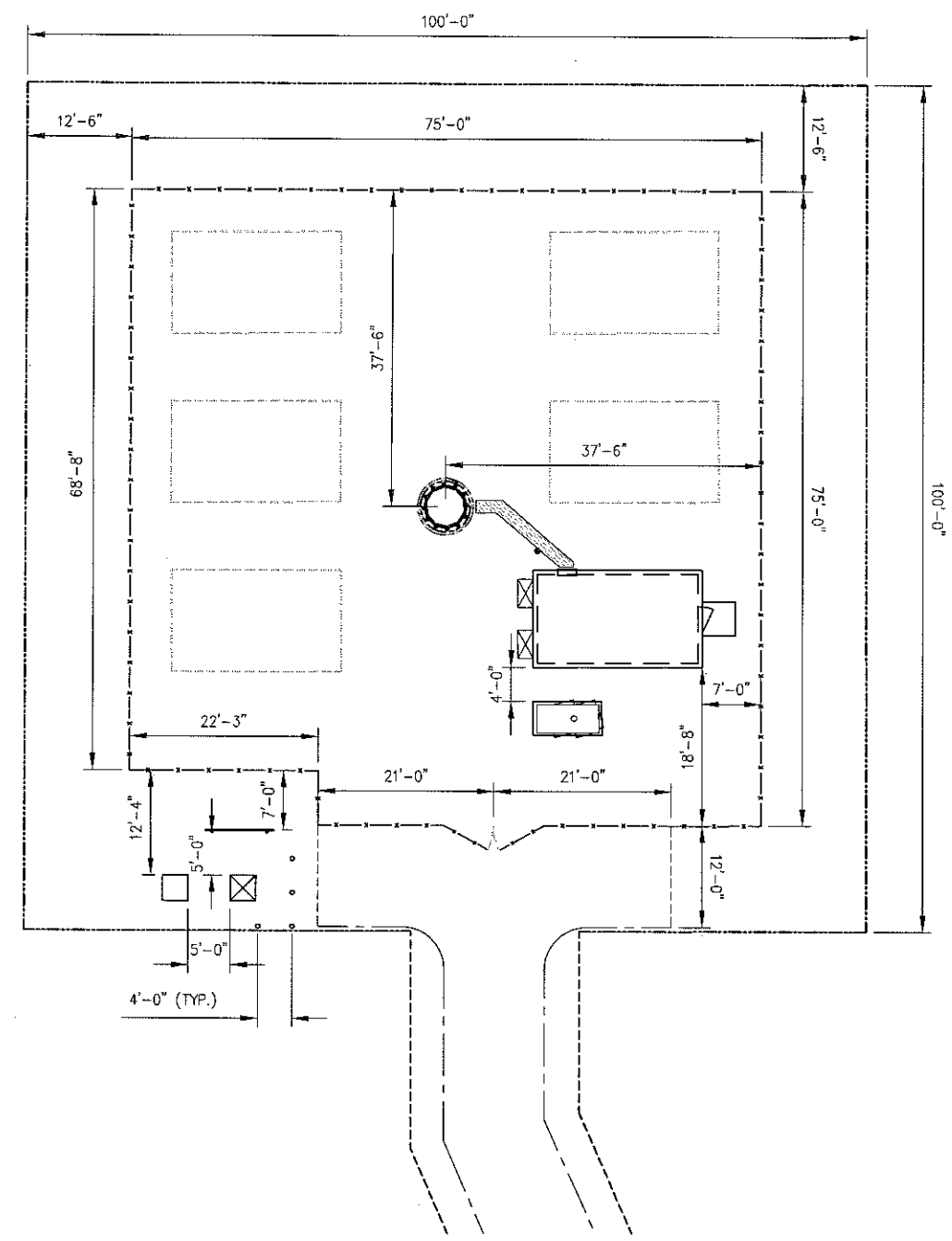
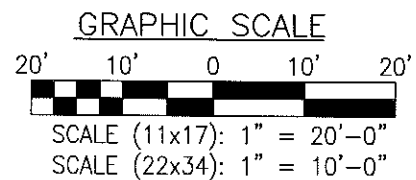

2 STAKING PLAN
SCALE:

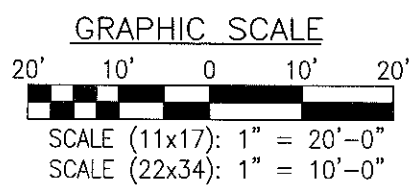

infinigy
engineering

11 Herbert Drive
Latham, NY 12110
OFFICE: (518) 690-0790
FAX: (518) 690-0793

UNAUTHORIZED ALTERATION OR ADDITION TO THIS DOCUMENT IS A VIOLATION OF APPLICABLE STATE AND/OR LOCAL LAWS

No.	Submitted / Revision	App'd	Date
1	ISSUED FOR REVIEW	AJD	12/20/12

Drawn: MJB Date: 12/20/12
Designed: AJD Date: 12/20/12
Checked: AJD Date: 12/20/12

Project Number: 226-064

Project Title: WOODSTOCK CT1182

ROUTE 198
WOODSTOCK, CT 06281

Prepared For: NORTH ATLANTIC TOWERS

THIS DOCUMENT IS THE DESIGN PROPERTY AND COPYRIGHT OF INFINIGY ENGINEERING & SURVEYING, PLLC AND FOR THE EXCLUSIVE USE BY THE TITLE INDICATED. NO PART OF THIS DOCUMENT OR EXPRESS WRITTEN CONSENT OF THE CREATOR IS STRICTLY PROHIBITED.

Drawing Scale: AS NOTED

Date: 12/20/12

EX

Drawing Title: EXHIBIT PLAN

Drawing Number: EX-1