

## LOCATION MAP

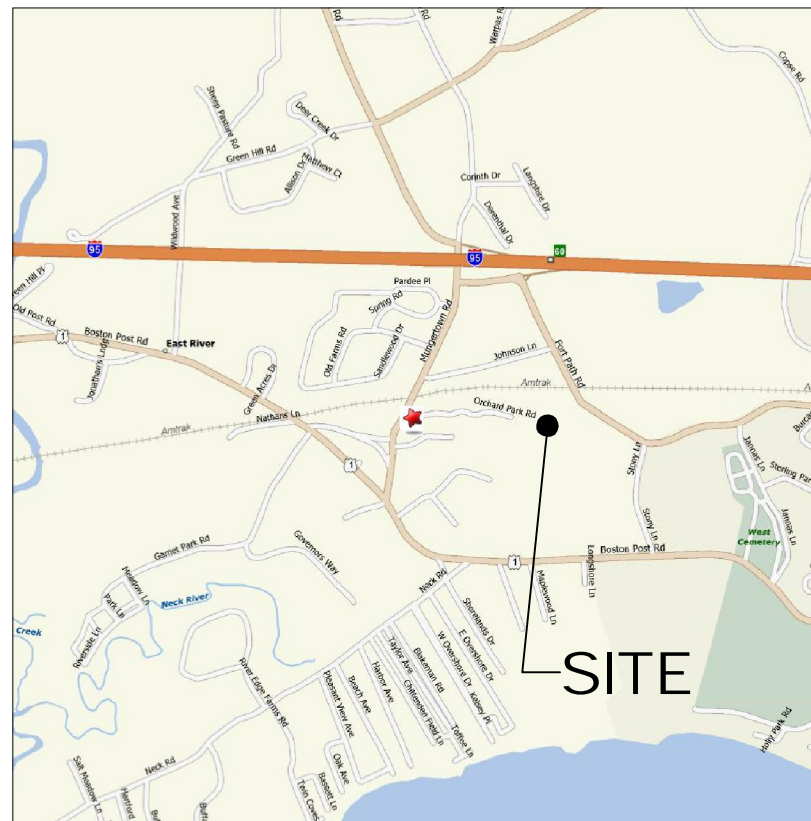

SCALE: N.T.S.

## USGS TOPOGRAPHIC MAP



SCALE: 1" = 2,000'

## ALL-POINTS TECHNOLOGY CORPORATION, P.C.

3 SADDLEBROOK DRIVE  
KILLINGWORTH, CT. 06419  
PHONE: (860)-663-1697  
FAX: (860)-663-0935  
www.allpointstech.com

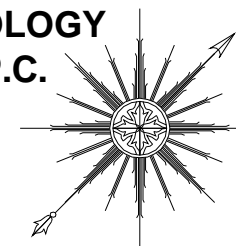

## CONTACT PERSONNEL

### APPLICANT:

T-MOBILE NORTHEAST LLC  
35 GRIFFIN ROAD  
BLOOMFIELD, CT 06002

### LANDLORD:

15 ORCHARD PARK RD LLC  
7 ORCHARD PARK ROAD  
MADISON, CT 06443  
CONTACT: DAVE MILANO  
(203) 245-9599

### T-MOBILE PROJECT MANAGER:

BRIAN PAUL (860) 550-5971

### T-MOBILE PROJECT ATTORNEY:

JULIE D. KOHLER, ESQ.  
COHEN AND WOLF, P.C.  
1115 BROAD STREET  
BRIDGEPORT, CT 06604  
203-337-4157

### POWER PROVIDER:

CL&P (203) 245-5325  
CONTACT: CHRIS BEEBE: CASE# 1299922

### TELCO PROVIDER:

AT&T: (800)-727-8368

### CALL BEFORE YOU DIG:

(800) 922-4455

### GOVERNING CODES:

2005 CONNECTICUT BUILDING CODE (2003 IBC BASIS)  
NATIONAL ELECTRIC CODE  
EIA/TIA 222F  
2002 CONNECTICUT GUIDELINES FOR SOIL EROSION  
& SEDIMENT CONTROL

## SITE INFORMATION

**CTNH808A**  
**AMTRAK MADISON**  
**15 ORCHARD PARK ROAD**  
**MADISON, CT 06443-2273**

## DEVELOPMENT & MANAGEMENT PLAN

### DRAWING INDEX

- |  |                                      |
|--|--------------------------------------|
| T-1 TITLE SHEET & INDEX                        | S-1 COMPOUND DETAILS                 |
| R-1 ABUTTERS MAP & CONSTR. SEQUENCE            | S-2 RETAINING WALL SECTIONS & DETAIL |
| SP-1 SITE PLAN                                 | N-1 NOTES & SPECIFICATIONS           |
| SP-2 GRADING & SEDIMENTATION & EROSION CONTROL |                                      |
| A-1 COMPOUND PLAN & TOWER ELEVATION            |                                      |
| C-1 EQUIPMENT PLAN & DETAILS                   |                                      |

### \*SITE INFORMATION:

-SITE NAME:..... AMTRAK MADISON  
-SITE ID NUMBER:..... CTNH808A  
-SITE ADDRESS:..... 15 ORCHARD PARK ROAD  
MADISON, CT 06443

-MAP:..... 36  
-BLOCK:..... N/A  
-LOT:..... 3

-ZONE:..... LI  
-LATITUDE:..... 41° 16' 59.10" N  
-LONGITUDE:..... 72° 37' 23.17" W  
-ELEVATION:..... 21'± AMSL  
-FEMA/FIRM DESIGNATION:..... ZONE 'X'  
-ACREAGE:..... 3.51 Ac

THIS DOCUMENT IS THE CREATION, DESIGN, PROPERTY AND COPYRIGHTED WORK OF T-MOBILE NORTHEAST LLC. ANY DUPLICATION OR USE WITHOUT EXPRESS WRITTEN CONSENT IS STRICTLY PROHIBITED. DUPLICATION AND USE BY GOVERNMENT AGENCIES FOR THE PURPOSES OF CONDUCTING THEIR LAWFULLY AUTHORIZED REGULATORY AND ADMINISTRATIVE FUNCTIONS IS SPECIFICALLY ALLOWED.

### DEVELOPMENT & MANAGEMENT DOCUMENTS

**AMTRAK MADISON**  
**15 ORCHARD PARK ROAD**  
**MADISON, CT 06443-2273**

### DESIGN TYPE:

**RAW LAND**

### REVISIONS:

REV.0: 10/19/10: FOR REVIEW: SMC  
REV.1: 11/04/10: FOR CSC: SMC  
REV.2:  
REV.3:  
REV.4:

### TITLE SHEET AND INDEX

APT FILING NUMBER: CT-2557-340

APT DRAWING NUMBER: CTNH808 T-1.DWG

DRAWN BY: RCB

CHECKED BY: SMC

SCALE: AS NOTED

DATE: 09/24/10

SHEET NUMBER:

**T-1**



## CONSTRUCTION PHASING NOTES

CONTRACTOR TO FOLLOW THE FOLLOWING CONSTRUCTION PHASING AS CLOSELY AS POSSIBLE:

1. CALL BEFORE YOU DIG 800-922-4455.
2. FLAG LIMITS OF CONSTRUCTION NECESSARY TO FACILITATE PRE-CONSTRUCTION MEETING.
3. SUBMIT DEWATERING PLAN AND SPOILS HANDLING PLAN TO ENGINEER FOR REVIEW.
4. MOBILIZATION: BRING MATERIAL AND EQUIPMENT TO SITE. ALL CONSTRUCTION TRAFFIC AND ACTIVITIES MUST RESIDE INSIDE ACCESS PATH DELINEATED, WITHIN STAGING AND STOCKPILE AREA, OR WITHIN AREA WHERE PROPOSED WORK IS BEING COMPLETED. THE CONTRACTOR IS TO PROTECT WETLANDS FROM DISTURBANCE AT ALL TIMES AND NO CONSTRUCTION ACTIVITIES OR DUMPING SHALL OCCUR IN THE WETLANDS.
5. INSTALL TEMPORARY EROSION AND SEDIMENTATION CONTROL BARRIERS, CONSTRUCTION ENTRANCE, & DEWATERING BASIN FOR RETAINING WALL EXCAVATION.
4. SUBMIT DEWATERING PLAN AND SPOILS HANDLING PLAN TO ENGINEER FOR REVIEW.
6. EXCAVATE FOR RETAINING WALL FOOTINGS.
7. FORM & POUR RETAINING WALLS.
8. REMOVE FILL FROM COMPOUND AREA & BACKFILL WITH SELECT BACKFILL. TRIM BACK TREES FOR CRANE AND TOWER ACCESS.
9. SET UP DEWATERING BASIN FOR TOWER FOUNDATION EXCAVATION.
10. EXCAVATE FOR TOWER FOUNDATION AND UTILITIES.
11. INSTALL FORMS, STEEL REINFORCING, AND CONCRETE FOR RETAINING WALL AND TOWER FOUNDATION.
12. INSTALL BURIED GROUND RINGS, GROUND RODS, GROUND LEADS, UTILITY CONDUITS, AND UTILITY EQUIPMENT.
13. BACKFILL FOUNDATION AND UTILITY TRENCHES.
14. REMOVE TEMPORARY STOCKPILE AREA AND SILT FENCE SURROUNDING THE STOCKPILE (ALL OTHER SILT FENCE TO REMAIN).
15. FILL AND ROUGH GRADE EXISTING COMPOUND AREA AND INSTALL DRAINAGE IMPROVEMENTS.
16. ERECT MONOPOLE.
17. INSTALL TELECOMMUNICATIONS EQUIPMENT ON TOWER AND IN COMPOUND.
18. INSTALL COMPOUND GRAVEL SURFACES.
19. INSTALL FENCING.
20. CONNECT GROUNDING LEADS AND LIGHTENING PROTECTION.
21. FINAL GRADE AROUND COMPOUND.
22. INSTALL LANDSCAPING AND MULCH.
23. LOAM AND SEED DISTURBED AREAS OUTSIDE COMPOUND, AS REQUIRED.
24. EXISTING CATCH BASINS AND ASSOCIATED PIPING IN THE VICINITY OF THE PROPOSED CONSTRUCTION TO BE CLEANED.
25. REMOVE SILT FENCING AFTER SEEDED AREAS HAVE ESTABLISHED VEGETATION.
26. FINAL CLEANUP AND EQUIPMENT TESTING.

THE ESTIMATED TIME FOR COMPLETION OF THE WORK IS APPROXIMATELY SIX (6) WEEKS. THE EXACT PROCESS MAY VARY DEPENDING ON THE CONTRACTORS' AND SUBCONTRACTORS' AVAILABILITY TO COMPLETE WORK AND WEATHER DELAYS.

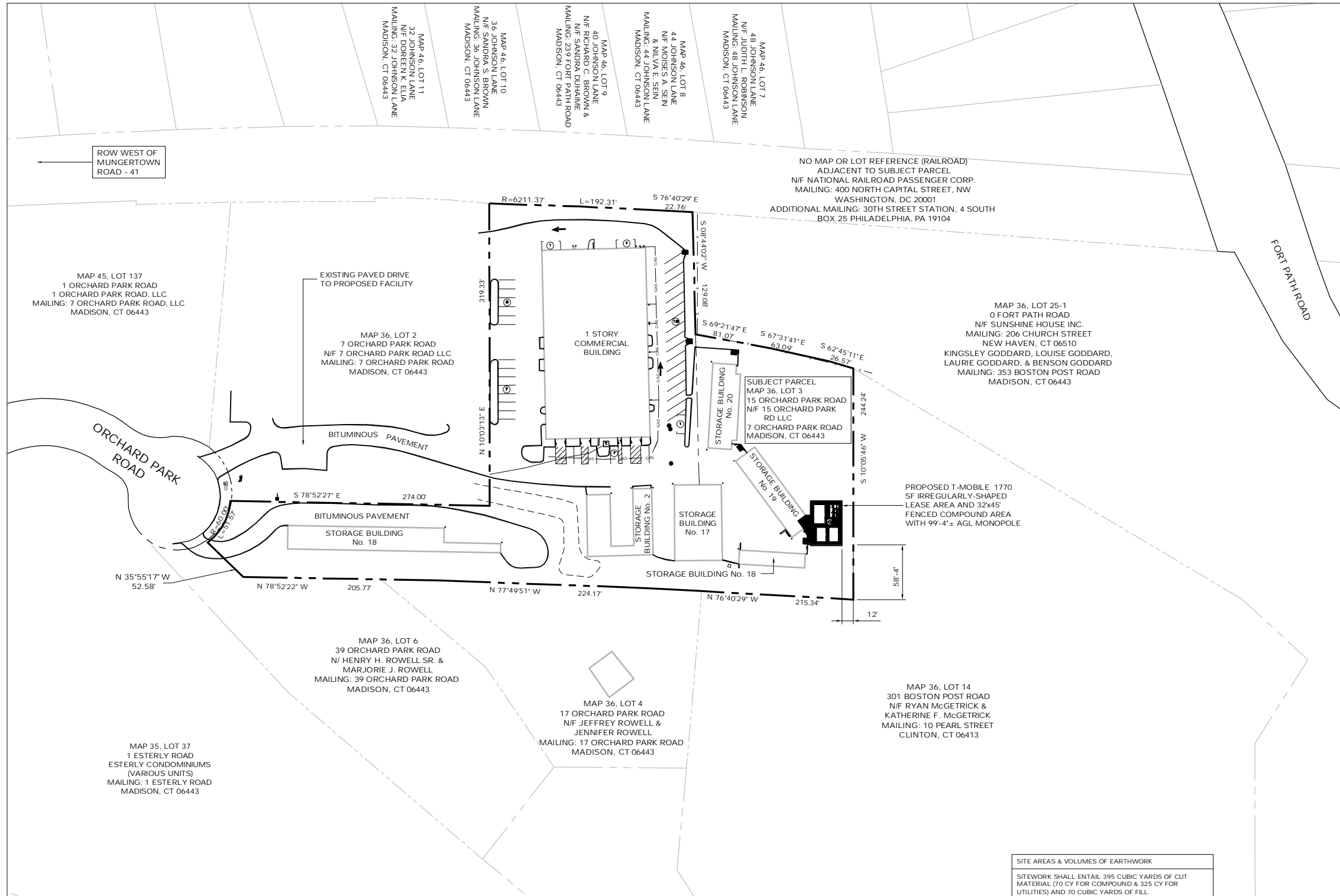

SITE AREAS & VOLUMES OF EARTHWORK	
SITWORK SHALL ENTAIL 395 CUBIC YARDS OF CUT MATERIAL (70 CY FOR COMPOUND & 325 CY FOR UTILITIES) AND 70 CUBIC YARDS OF FILL. APPROXIMATELY 30 CUBIC YARDS OF CRUSHED STONE SHALL BE BORROWED TO COMPLETE THE COMPOUND AND RETAINING WALL.	
WORK AREA SLOPES:	EXISTING - 20% PROPOSED - 1%
TOTAL AREA OF DISTURBANCE = 6,665 ± SF	
STORMWATER VELOCITY:	PRIOR TO GROUND COVER = 3 FT/SEC FOLLOWING GROUND COVER = <1.0 FT/SEC
GROUND COVER TO BE ESTABLISHED AS FOLLOWS:	
-	WHITE CLOVER @ 0.20#/1000 SF
-	TALL FESCUE @ 0.45#/1000 SF
-	RYEGRASS @ 0.10#/1000 SF

THIS DOCUMENT IS THE CREATION, DESIGN, PROPERTY AND COPYRIGHTED WORK OF T-MOBILE NORTHEAST LLC. ANY DUPLICATION OR USE WITHOUT EXPRESS WRITTEN CONSENT IS STRICTLY PROHIBITED. DUPLICATION AND USE BY GOVERNMENT AGENCIES FOR THE PURPOSES OF CONDUCTING THEIR LAWFULLY AUTHORIZED REGULATORY AND ADMINISTRATIVE

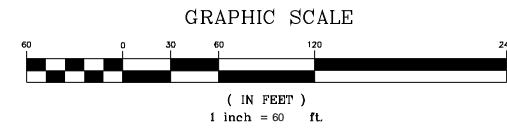

**ABUTTERS MAP**  
SCALE: 1" = 60'



<b>T-Mobile</b> 35 GRIFFIN ROAD BLOOMFIELD, CT 06002 OFFICE: (860)-692-7100	<b>T-MOBILE SITE NUMBER:</b> CTNH808A  <b>APT FILING NUMBER:</b> CT-255T-340	<b>DEVELOPMENT &amp; MANAGEMENT DOCUMENTS</b>  AMTRAK MADISON 15 ORCHARD PARK ROAD MADISON, CT 06443-2273	<b>ABUTTERS MAP &amp; CONSTR. SEQUENCE</b>
	<b>DESIGN TYPE:</b>  RAW LAND	<b>APT FILING NUMBER:</b> CT-255T-340 <b>APT DRAWING NUMBER:</b> CTNH808 R-1.DWG	<b>DRAWN BY:</b> RCB <b>CHECKED BY:</b> SMC
<b>ALL-POINTS TECHNOLOGY CORPORATION, P.C.</b> 3 SADDLEBROOK DRIVE KILLINGWORTH, CT 06419 PHONE: (860)-663-1697 FAX: (860)-663-0935	<b>REVISIONS:</b> REV.0: 10/19/10: FOR REVIEW: SMC REV.1: 11/04/10: FOR CSC: SMC REV.2: REV.3: REV.4:	<b>SHEET NUMBER:</b>  <h1>R-1</h1>	

**NOTES**

- THIS MAP AND SURVEY HAVE BEEN PREPARED PURSUANT TO THE REGULATIONS OF CONNECTICUT STATE AGENCIES SECTIONS 20-300b-1 THROUGH 20-300b-20 AND THE STANDARDS FOR SURVEYS AND MAPS IN THE STATE OF CONNECTICUT, AS ADOPTED BY THE CONNECTICUT ASSOCIATION OF LAND SURVEYORS, INC. ON SEPTEMBER 26, 1996.  
THE TYPE OF SURVEY PERFORMED AND THE MAPPED FEATURES DEPICTED HEREON ARE IN ACCORDANCE WITH THE REQUIREMENTS OF A PROPERTY SURVEY.  
BOUNDARY DETERMINATION CATEGORY: DEPENDENT RESURVEY OF REFERENCE MAP 'A', LOT 3 AND REFERENCE MAP 'B'  
HORIZONTAL ACCURACY CLASS: A-2.
- VERTICAL ACCURACY CLASS: T-2. ELEVATIONS REFER TO NATIONAL GEODETIC VERTICAL DATUM 1929. TOPOGRAPHIC INFORMATION IS DEPICTED ONLY FOR A PORTION OF THE PROPERTY.
- LOT AREA = 152,710 SQUARE FEET OR 3.5057 ACRES.
- ALL MONUMENTATION FOUND OR SET ON THE SUBJECT PREMISES IS DEPICTED HEREON.
- NORTH REFERS TO REFERENCE MAPS 'A' & 'B'.
- TREES HAVING A DIAMETER OF 10 INCHES AND LARGER DEPICTED ONLY ON A PORTION OF THE PROPERTY.
- PARCEL OWNER OF RECORD: 15 ORCHARD PARK RD, LLC  
7 ORCHARD PARK ROAD  
MADISON, CT 06443
- WETLAND FLAGS SET BY: VANASSE, HANGEN, BRUSTLIN, INC.

**NOTES CONTINUED**

- REFERENCE MAPS:  
(A) "LINE REVISION, LOT 3 - ORCHARD PARK & OTHER LAND OF MILANO, ORCHARD PARK ROAD, MADISON, CONN." SCALE 1"=50', DATED MARCH 7, 1983, PREPARED BY ERIC G. ANDERSON, AND FILED AS MAP NO. 2747 WITH THE MADISON TOWN CLERK.  
(B) "PROPERTY SURVEY, PROPERTY TO BE ANNEXED TO LOT 3 - ORCHARD PARK, EAST OF ORCHARD PARK ROAD, MADISON, CONN." SCALE 1"=20', DATED JANUARY 24, 2002, PREPARED BY ANDERSON ENGINEERING & SURVEYING ASSOCIATES, AND FILED AS MAP NO. 4603 WITH THE MADISON TOWN CLERK.  
(C) "FINAL PLAN, ORCHARD PARK, MADISON, CONNECTICUT." SCALE 1"=50', LAST REVISED 8/5/1980, PREPARED BY ERIC G. ANDERSON, AND FILED AS MAP NO. 2614 WITH THE MADISON TOWN CLERK.  
(D) "ELECTRIC FACILITIES ON THE PROPERTY OF MILANO DEVELOPMENT CORP., TOWN OF MADISON." SCALE 1"=50', DATED 4/28/1983, PREPARED BY THE CONNECTICUT LIGHT & POWER COMPANY, AND FILED AS MAP NO. 2764 WITH THE MADISON TOWN CLERK.
- THE PROPERTY IS TOGETHER WITH THE TERMS AND PROVISIONS OF AN EASEMENT TO THE CONNECTICUT LIGHT AND POWER COMPANY RECORDED IN VOL. 214 AT PAGE 881 OF THE MADISON LAND RECORDS.
- THE PROPERTY IS SUBJECT TO: (A) AN EASEMENT IN FAVOR OF THE CONNECTICUT LIGHT AND POWER COMPANY RECORDED IN VOLUME 254 AT PAGE 143 OF THE MADISON LAND RECORDS, (B) AN EASEMENT IN FAVOR OF THE CONNECTICUT LIGHT AND POWER COMPANY RECORDED IN VOLUME 214 AT PAGE 881 OF THE MADISON LAND RECORDS, (C) AN EASEMENT IN FAVOR OF THE CONNECTICUT LIGHT AND POWER COMPANY RECORDED IN VOLUME 198 AT PAGE 789 OF THE MADISON LAND RECORDS, AND (D) AN EASEMENT IN FAVOR OF THE SOUTHERN NEW ENGLAND TELEPHONE COMPANY RECORDED IN VOLUME 195 AT PAGE 443 OF THE MADISON LAND RECORDS.
- THE OFFSETS OR DIMENSIONS SHOWN FROM STRUCTURES TO THE PROPERTY LINES ARE FOR A SPECIFIC PURPOSE AND USE. THEY ARE NOT INTENDED TO GUIDE IN THE ERECTION OF FENCES, RETAINING WALLS, POOLS, PATIOS, PLANTING AREAS, ADDITIONS TO BUILDINGS, OR ANY OTHER CONSTRUCTION.
- SUBSURFACE AND ENVIRONMENTAL CONDITIONS WERE NOT EXAMINED OR CONSIDERED AS PART OF THIS SURVEY.

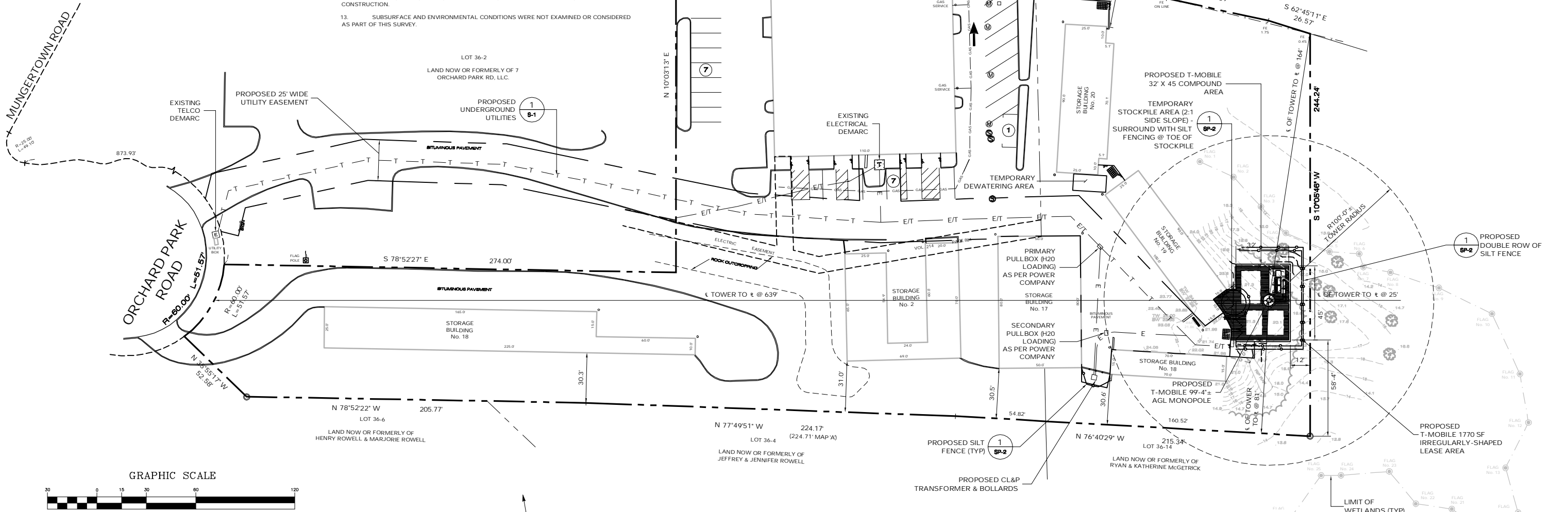

**HANDICAPPED REQUIREMENTS**  
FACILITY IS UNMANNED AND NOT FOR HUMAN HABITATION. HANDICAP ACCESS NOT REQUIRED.

**PLUMBING REQUIREMENTS**  
FACILITY HAS NO PLUMBING

**DRAINAGE NOTE**  
THE IMPERVIOUS AREA ON THE SUBJECT PARCEL WILL BE INCREASED BY APPROXIMATELY FIFTEEN ONE-HUNDRETHS OF ONE PERCENT.

**LAND DISTURBANCE NOTE**  
0.15 ACRES (0.08 AC COMPOUND & 0.07 AC FOR UTILITIES) OF LAND WILL BE DISTURBED DURING CONSTRUCTION ACTIVITIES, WHICH IS BELOW THE 0.5 ACRE LIMIT NOTED IN FIGURE 3-1 OF PAGE 3-3 OF THE 2002 CT EROSION AND SEDIMENT CONTROL GUIDELINES.

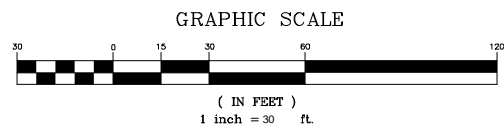

**SITE PLAN**  
SCALE: 1" = 30'

LEGEND	
	CURB
	DROP CURB
	WALL
	STONE WALL
	EDGE OF PAVEMENT
	OVERHEAD WIRES
	STRUCTURE - MANHOLE
	GAS VALVE
	WATER VALVE
	HANDICAP PARKING
	PARKING STALL COUNT
	DRAINAGE INLET / STRUCTURE
	CATCH BASIN
	SIGN
	LIGHT POLE
	UTILITY POLE
	STOCKADE FENCE
	CONTOURS
	TOP/BOTTOM OF CURB
	SPOT ELEVATION
	CONCRETE
	GUY WIRE

**NOTE:**  
THE DRILLED SHAFT SHOULD BE ALIGNED VERTICALLY. THE DRILLING METHOD OR COMBINATION OF METHODS SELECTED BY THE CONTRACTOR SHOULD BE SUBMITTED FOR REVIEW BY THE GEOTECHNICAL ENGINEER, PRIOR TO MOBILIZATION OF DRILLING EQUIPMENT. A ROCK SOCKET WILL LIKELY BE REQUIRED TO CONSTRUCT THE SHAFT. THE CONTRACTOR SHOULD TAKE THESE ASPECTS INTO ACCOUNT IN HIS PROPOSED DRILLING METHOD(S).  
THE GROUNDWATER TABLE WAS ENCOUNTERED AT A DEPTH OF ABOUT 8 FEET BELOW EXISTING GROUND SURFACE. TO MAINTAIN THE INTEGRITY OF THE SHAFT WALLS DURING DRILLING, A BENTONITE SLURRY OR OTHER SUITABLE DRILLING FLUID MAY BE REQUIRED. A SECTION OF TEMPORARY CASING AND A POSITIVE HEAD OR WATER OR DRILLING MUD, ABOVE THE STATIC GROUNDWATER LEVEL, MAY BE REQUIRED TO REDUCE THE LIKELIHOOD OF CAVING THE SIDE WALLS OF THE SHAFT HOLE. CONCRETE SHOULD BE PLACED BY TREMIE METHODS.

NO TREES WILL BE REMOVED AS PART OF THE CONSTRUCTION OF THE PROPOSED FACILITY

THIS DOCUMENT IS THE CREATION, DESIGN, PROPERTY AND COPYRIGHTED WORK OF T-MOBILE NORTHEAST LLC. ANY DUPLICATION OR USE WITHOUT EXPRESS WRITTEN CONSENT IS STRICTLY PROHIBITED. DUPLICATION AND USE BY GOVERNMENT AGENCIES FOR THE PURPOSES OF CONDUCTING THEIR LAWFULLY AUTHORIZED REGULATORY AND ADMINISTRATIVE

<b>T-Mobile</b> 35 GRIFFIN ROAD BLOOMFIELD, CT 06002 OFFICE: (860)-692-7100	<b>T-MOBILE SITE NUMBER:</b> CTNH808A <b>APT FILING NUMBER:</b> CT-255T-340	<b>DEVELOPMENT &amp; MANAGEMENT DOCUMENTS</b> AMTRAK MADISON 15 ORCHARD PARK ROAD MADISON, CT 06443-2273	<b>SITE PLAN</b>
	<b>ALL-POINTS TECHNOLOGY CORPORATION, P.C.</b> 3 SADDLEBROOK DRIVE KILLINGWORTH, CT 06419 PHONE: (860)-663-1697 FAX: (860)-663-0935	<b>DESIGN TYPE:</b> RAW LAND	<b>APT FILING NUMBER:</b> CT-255T-340 <b>APT DRAWING NUMBER:</b> CTNH808 SP-1 <b>DRAWN BY:</b> RCB <b>CHECKED BY:</b> SMC



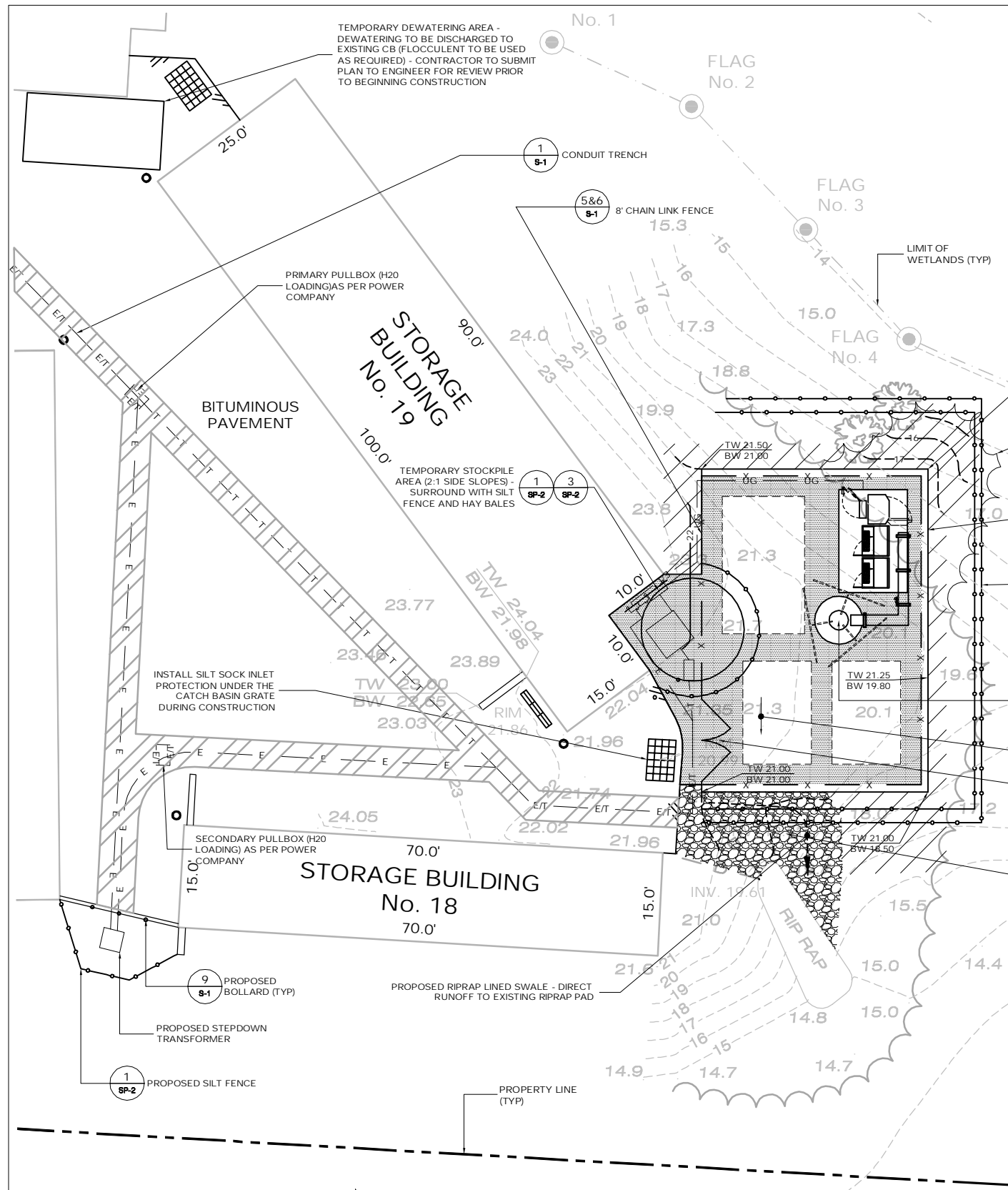

NOTE:  
 THE DRILLED SHAFT SHOULD BE ALIGNED VERTICALLY. THE DRILLING METHOD OR COMBINATION OF METHODS SELECTED BY THE CONTRACTOR SHOULD BE SUBMITTED FOR REVIEW BY THE GEOTECHNICAL ENGINEER, PRIOR TO MOBILIZATION OF DRILLING EQUIPMENT. A ROCK SOCKET WILL LIKELY BE REQUIRED TO CONSTRUCT THE SHAFT. THE CONTRACTOR SHOULD TAKE THESE ASPECTS INTO ACCOUNT IN HIS PROPOSED DRILLING METHOD(S).  
 THE GROUNDWATER TABLE WAS ENCOUNTERED AT A DEPTH OF ABOUT 8 FEET BELOW EXISTING GROUND SURFACE. TO MAINTAIN THE INTEGRITY OF THE SHAFT WALLS DURING DRILLING, A BENTONITE SLURRY OR OTHER SUITABLE DRILLING FLUID MAY BE REQUIRED. A SECTION OF TEMPORARY CASING AND A POSITIVE HEAD OR WATER OR DRILLING MUD, ABOVE THE STATIC GROUNDWATER LEVEL, MAY BE REQUIRED TO REDUCE THE LIKELIHOOD OF CAVING THE SIDE WALLS OF THE SHAFT HOLE. CONCRETE SHOULD BE PLACED BY TREMIE METHODS.

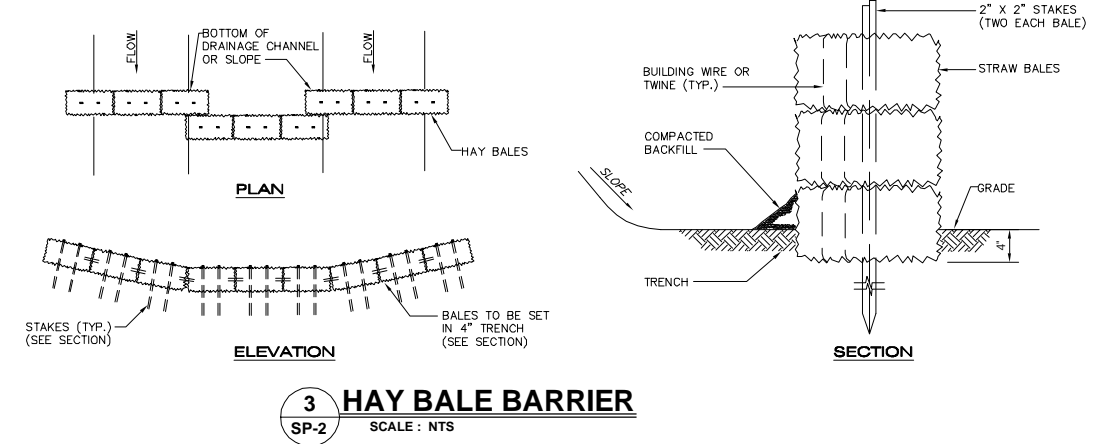
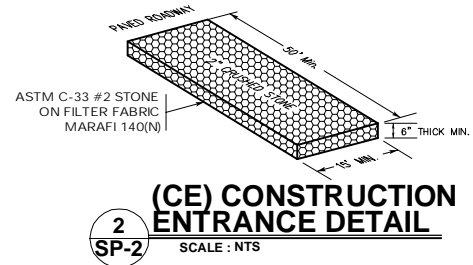
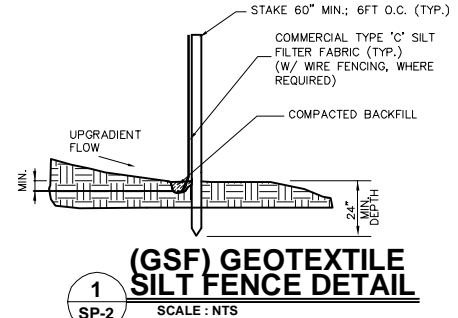

**SEED MIX**

ANY EXPOSED SOIL AREAS ASSOCIATED WITH THE WIRELESS TELECOMMUNICATIONS FACILITY, ACCESS ROAD AND STORMWATER MANAGEMENT AREAS SHALL BE SOWN WITH NEW ENGLAND EROSION CONSERVATION/WILDLIFE MIX SUPPLIED BY NEW ENGLAND PLANTS, INC. (413-548-8000) OR APPROPRIATE SUBSTITUTE. THE NEW ENGLAND CONSERVATION/WILDLIFE MIX PROVIDES A PERMANENT COVER OF GRASSES, FORBS, WILDFLOWERS, LEGUMES AND GRASSES TO PROVIDE BOTH GOOD EROSION CONTROL AND WILDLIFE HABITAT VALUE AND INCLUDES THE FOLLOWING SPECIES: BIG BLUESTEM (ANDROPOGON GERARDII), SWITCHGRASS (PANICUM VIRGATUM), LITTLE BLUESTEM (SCHIZACHYRIUM SCOPARIUM), VIRGINIA WILD RYE (ELYMUS VIRGINICUS), PARTRIDGE PEA (CHAMAECRISTA FASCICULATA), COMMON MILKWEED (ASCLEPIAS SYRIACA), SHOWY TICK-TREFOIL (DESMODIUM CANADENSE), NEW ENGLAND ASTER (ASTER NOVAE-ANGLIAE), SPOTTED JOE PYE WEED (EUPATORIUM MACULATUM), GRASS LEAVED GOLDENROD (EUTHAMIA GRAMINIFOLIA), CREEPING RED FESCUE (FESTUCA RUBRA), OX EYE SUNFLOWER (HELIOPSIS HELIANTHOIDES), DEER TONGUE (PANICUM CLANDESTINUM), TALLGREEN HEADED CONEFLOWER (RUDBECKIA LACINIATA), EARLY GOLDENROD (SOLIDAGO JUNCEA), INDIAN GRASS (SORGHASTRUM NUTANS). THE SEED MIX WILL BE APPLIED AT A RATE OF 1LB/1,500 SQUARE FEET. SOIL CONDITIONING ACTIVITIES, INCLUDING RAKING, WILL BE COMBINED WITH THE SEED APPLICATION PROCESS.

**PARTIAL SITE PLAN**  
 SCALE: 1" = 10'

<b>T-Mobile</b> 35 GRIFFIN ROAD BLOOMFIELD, CT 06002 OFFICE: (860)-692-7100	<b>T-MOBILE SITE NUMBER:</b> <b>CTNH808A</b>	<b>DEVELOPMENT &amp; MANAGEMENT DOCUMENTS</b> <b>AMTRAK MADISON</b> <b>15 ORCHARD PARK ROAD</b> <b>MADISON, CT 06443-2273</b>	<b>GRADING &amp; SEDIMENTATION &amp; EROSION CONTROL</b>
	<b>APT FILING NUMBER:</b> <b>CT-255T-340</b>	<b>DESIGN TYPE:</b> <b>RAW LAND</b>	<b>APT FILING NUMBER:</b> CT-255T-340 <b>APT DRAWING NUMBER:</b> CTNH808
<b>ALL-POINTS TECHNOLOGY CORPORATION, P.C.</b> 3 SADDLEBROOK DRIVE KILLINGWORTH, CT 06419 PHONE: (860)-663-1697 FAX: (860)-663-0935	<b>REVISIONS:</b> REV. 0: 10/19/10; FOR REVIEW: SMC REV. 1: 11/04/10; FOR CSC: SMC REV. 2: REV. 3: REV. 4:	<b>DRAWN BY:</b> RCB <b>CHECKED BY:</b> SMC	<b>SCALE:</b> DATE: 09/24/10 <b>SHEET NUMBER:</b> <b>SP-2</b>

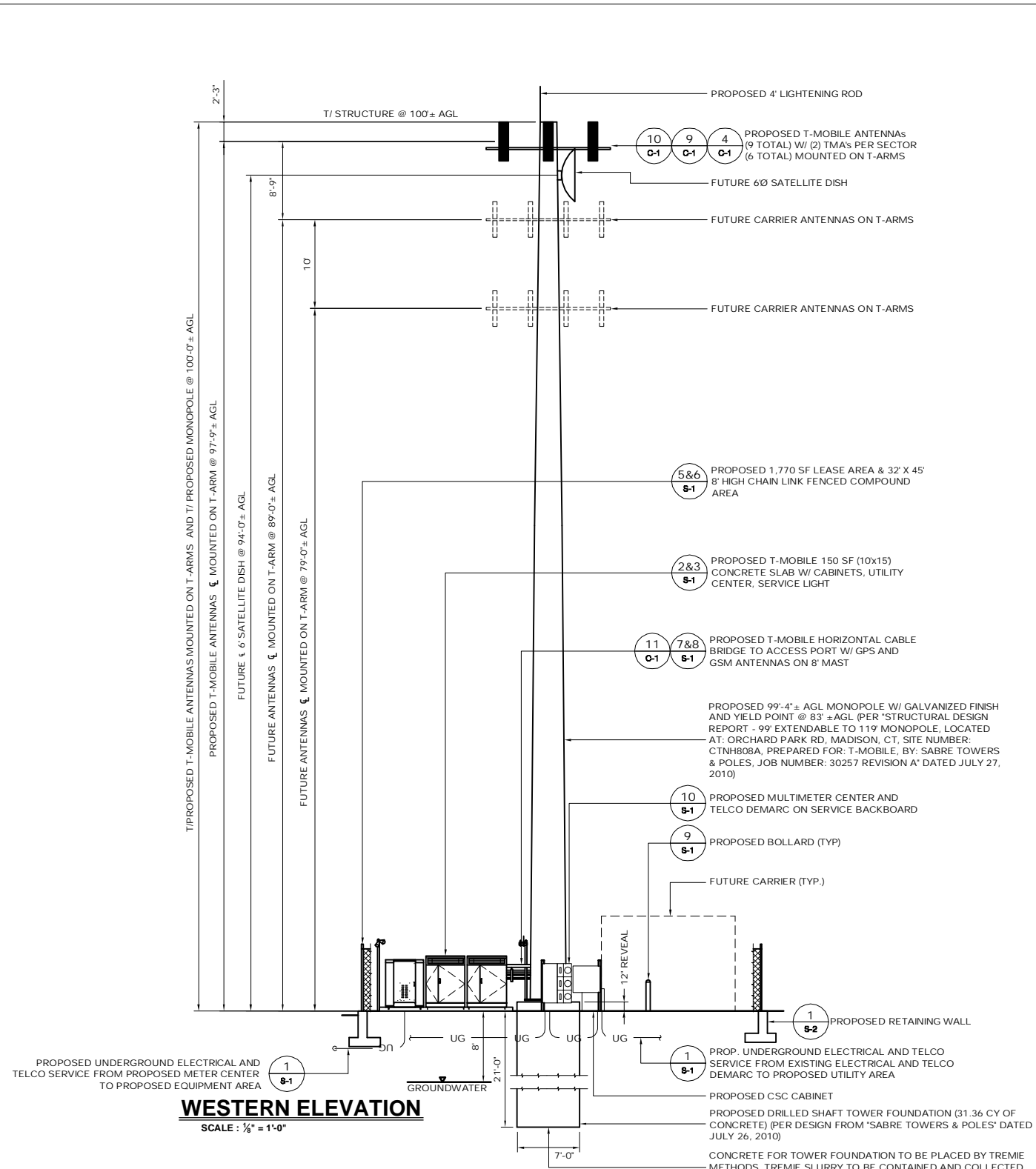

**WESTERN ELEVATION**  
SCALE: 1/8" = 1'-0"

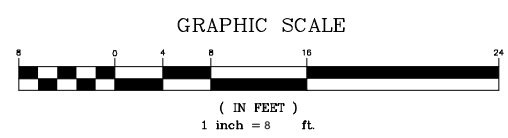

NOTE:  
THE DRILLED SHAFT SHOULD BE ALIGNED VERTICALLY. THE DRILLING METHOD OR COMBINATION OF METHODS SELECTED BY THE CONTRACTOR SHOULD BE SUBMITTED FOR REVIEW BY THE GEOTECHNICAL ENGINEER, PRIOR TO MOBILIZATION OF DRILLING EQUIPMENT. A ROCK SOCKET WILL LIKELY BE REQUIRED TO CONSTRUCT THE SHAFT. THE CONTRACTOR SHOULD TAKE THESE ASPECTS INTO ACCOUNT IN HIS PROPOSED DRILLING METHOD(S).  
THE GROUNDWATER TABLE WAS ENCOUNTERED AT A DEPTH OF ABOUT 8 FEET BELOW EXISTING GROUND SURFACE. TO MAINTAIN THE INTEGRITY OF THE SHAFT WALLS DURING DRILLING, A BENTONITE SLURRY OR OTHER SUITABLE DRILLING FLUID MAY BE REQUIRED. A SECTION OF TEMPORARY CASING AND A POSITIVE HEAD OR WATER OR DRILLING MUD, ABOVE THE STATIC GROUNDWATER LEVEL, MAY BE REQUIRED TO REDUCE THE LIKELIHOOD OF CAVING THE SIDE WALLS OF THE SHAFT HOLE. CONCRETE SHOULD BE PLACED BY TREMIE METHODS.

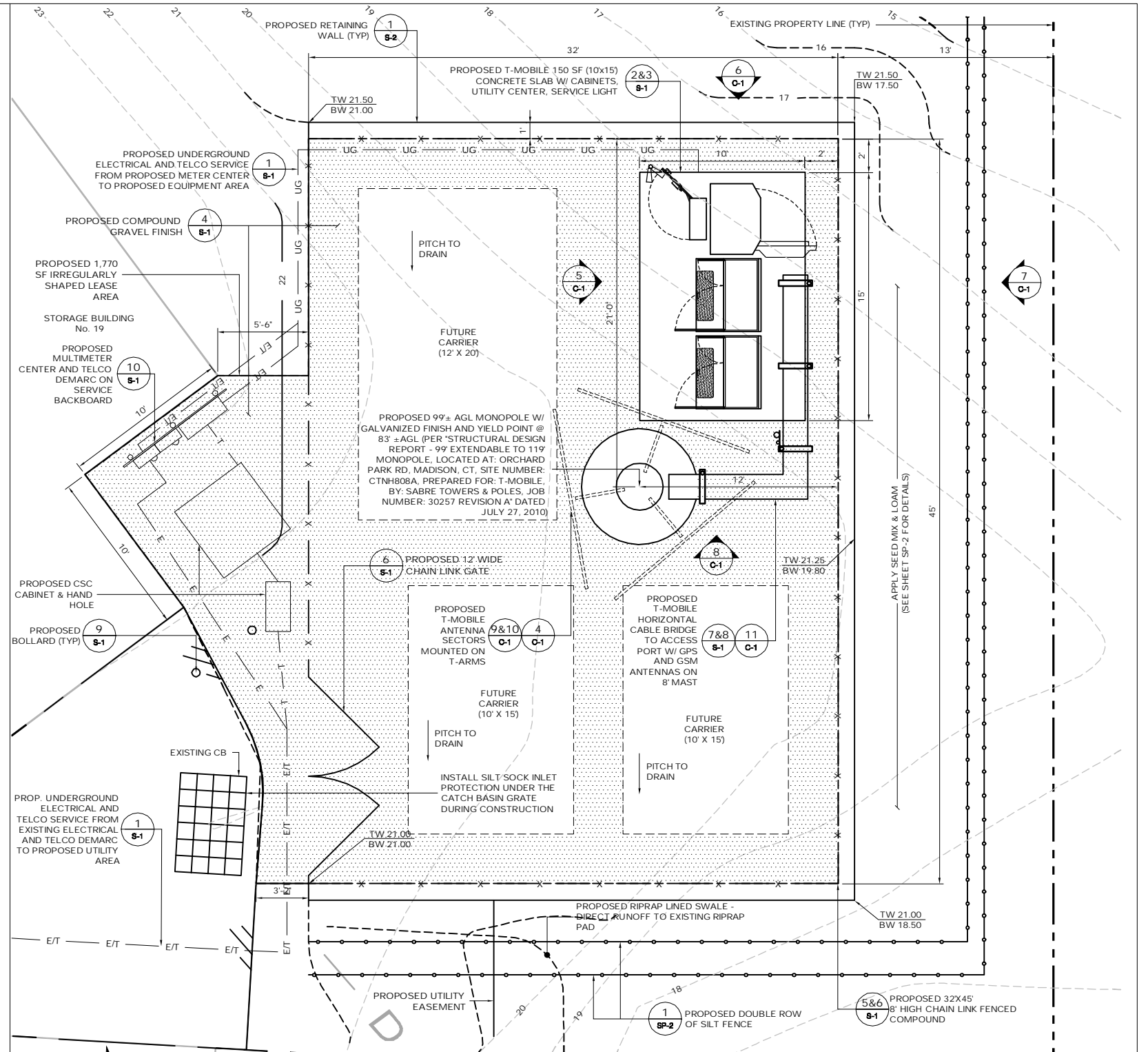

**COMPOUND PLAN**  
SCALE: 1/4" = 1'-0"

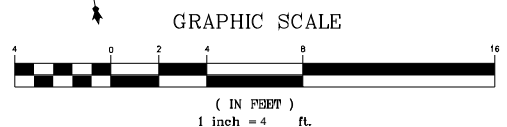

THIS DOCUMENT IS THE CREATION, DESIGN, PROPERTY AND COPYRIGHTED WORK OF T-MOBILE NORTHEAST LLC. ANY DUPLICATION OR USE WITHOUT EXPRESS WRITTEN CONSENT IS STRICTLY PROHIBITED. DUPLICATION AND USE BY GOVERNMENT AGENCIES FOR THE PURPOSES OF CONDUCTING THEIR LAWFULLY AUTHORIZED REGULATORY AND ADMINISTRATIVE

<p><b>T-Mobile</b></p> <p>35 GRIFFIN ROAD BLOOMFIELD, CT 06002 OFFICE: (860)-692-7100</p> <p><b>ALL-POINTS TECHNOLOGY CORPORATION, P.C.</b> 3 SADDLEBROOK DRIVE KILLINGWORTH, CT 06419 PHONE: (860)-663-1697 FAX: (860)-663-0935</p>	<p>T-MOBILE SITE NUMBER: <b>CTNH808A</b></p> <p>APT FILING NUMBER: <b>CT-255T-340</b></p>	<p>DEVELOPMENT &amp; MANAGEMENT DOCUMENTS</p> <p><b>AMTRAK MADISON</b> 15 ORCHARD PARK ROAD MADISON, CT 06443-2273</p>	<p><b>COMPOUND PLAN &amp; TOWER ELEVATION</b></p>	
	<p>DESIGN TYPE:</p> <p><b>RAW LAND</b></p>	<p>APT FILING NUMBER: CT-255T-340</p> <p>APT DRAWING NUMBER: CTNH808 A-1.DWG</p>	<p>SCALE: AS NOTED</p> <p>DATE: 09/24/10</p>	<p>SHEET NUMBER:</p> <p><b>A-1</b></p>
	<p>REVISIONS:</p> <p>REV.0: 10/19/10; FOR REVIEW: SMC</p> <p>REV.1: 11/04/10; FOR CSC: SMC</p> <p>REV.2:</p> <p>REV.3:</p> <p>REV.4:</p>	<p>DRAWN BY: RCB</p> <p>CHECKED BY: SMC</p>	<p>PROFESSIONAL ENGINEER</p>	<p>STATE OF CONNECTICUT</p>
	<p>APPLY SEED MIX &amp; LOAM (SEE SHEET SP-2 FOR DETAILS)</p>	<p>PROPOSED 32' X 45' 8' HIGH CHAIN LINK FENCED COMPOUND</p>	<p>PROPOSED DOUBLE ROW OF SILT FENCE</p>	<p>PROPOSED UTILITY EASEMENT</p>

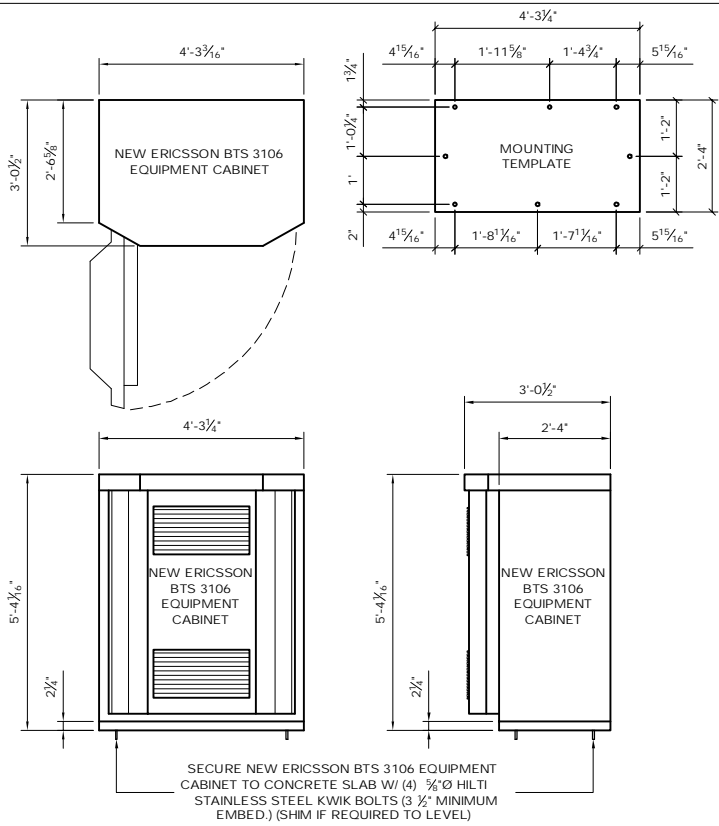

**1 ERICSSON RBS 3106 EQUIPMENT CABINET**  
SCALE: 1/2" = 1'-0"

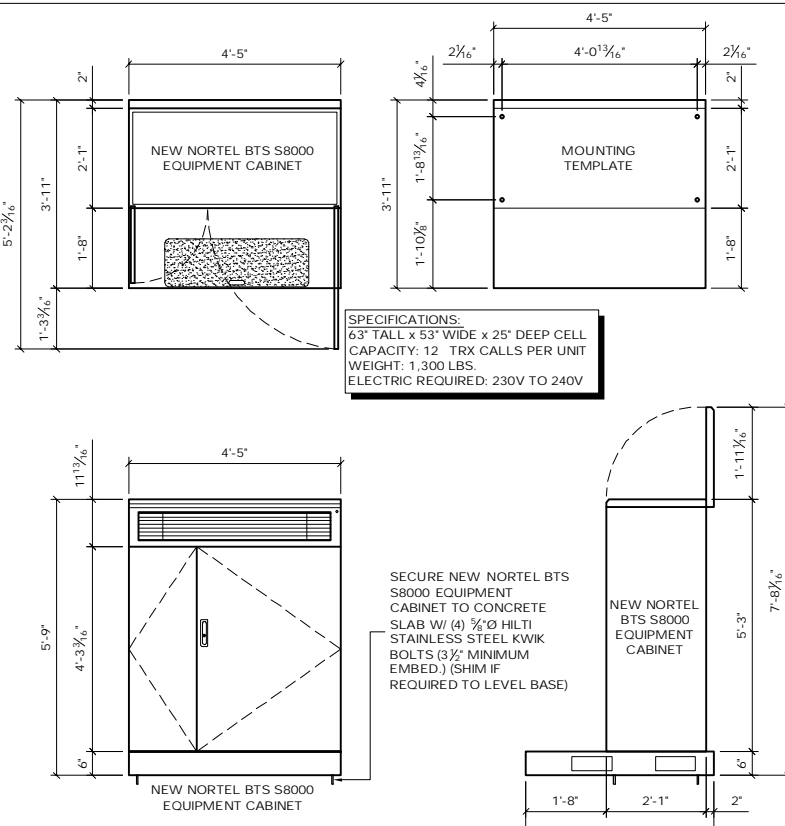

**2 NORTEL BTS S8000 EQUIPMENT CABINET**  
SCALE: 1/2" = 1'-0"

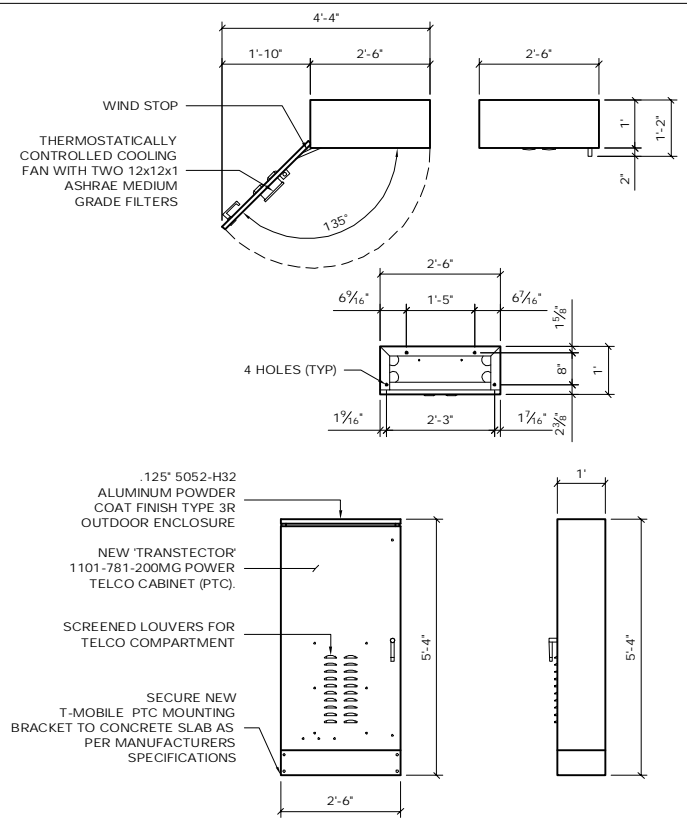

**3 TRANSTECTOR PTC CABINET**  
SCALE: 1/2" = 1'-0"

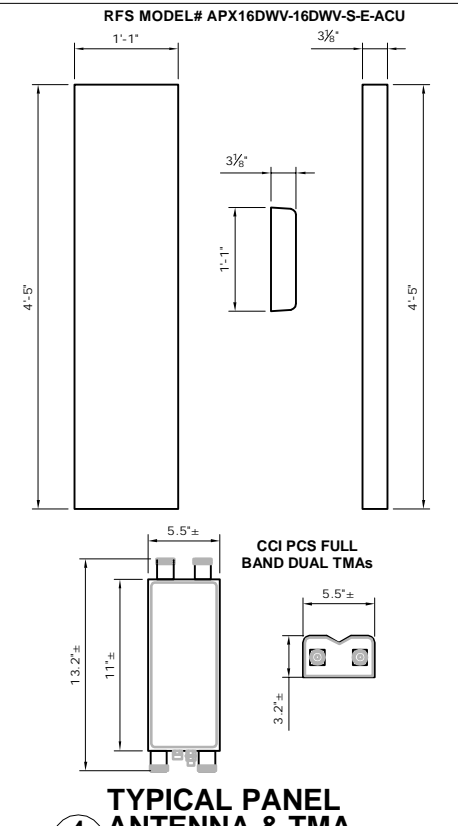

**4 TYPICAL PANEL ANTENNA & TMA**  
SCALE: NTS

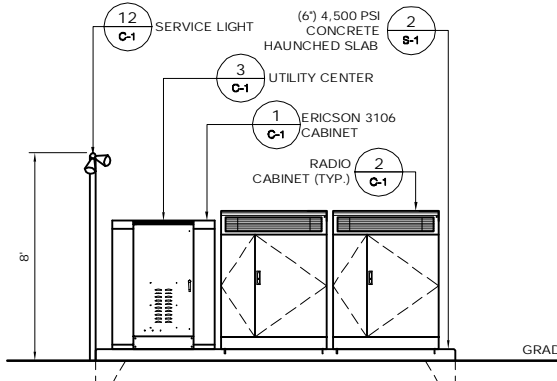

**5 WESTERN ELEVATION**  
SCALE: 1/4" = 1'-0"

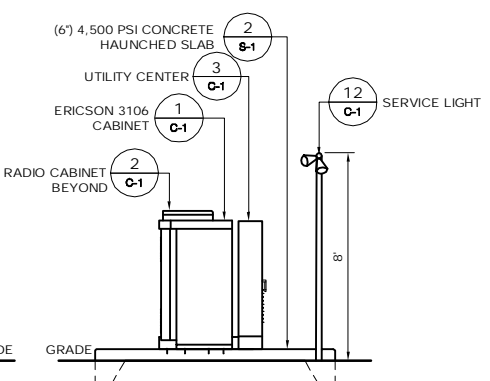

**6 NORTHERN ELEVATION**  
SCALE: 1/4" = 1'-0"

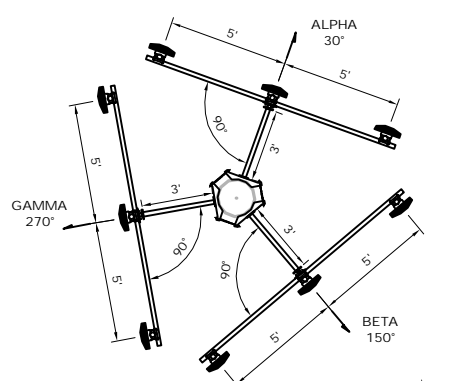

**10 ANTENNA PLAN**  
SCALE: 1/4" = 1'-0"

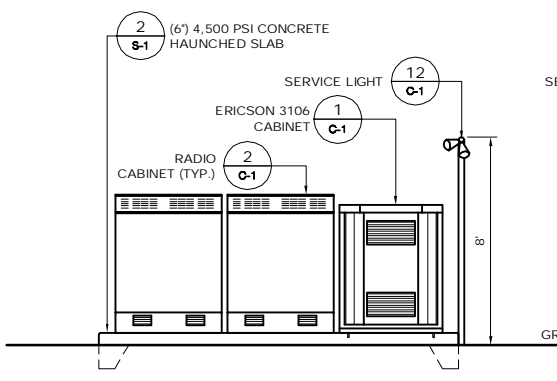

**7 EASTERN ELEVATION**  
SCALE: 1/4" = 1'-0"

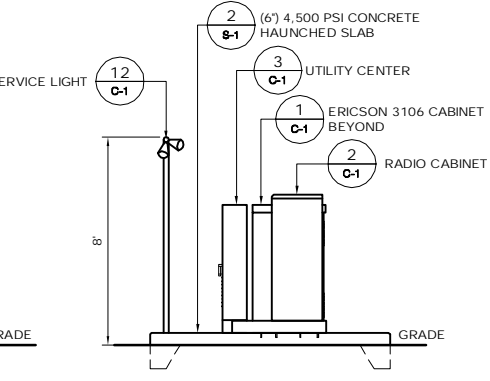

**8 SOUTHERN ELEVATION**  
SCALE: 1/4" = 1'-0"

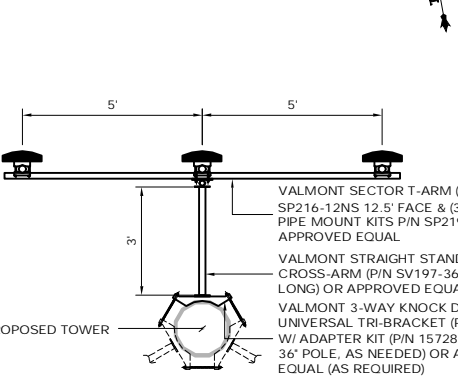

**9 ANTENNA MOUNT**  
SCALE: 3/8" = 1'-0"

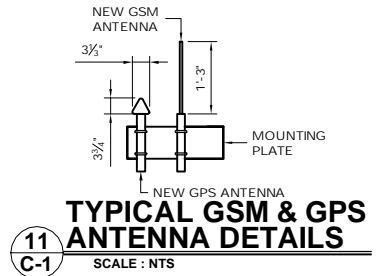

**11 TYPICAL GSM & GPS ANTENNA DETAILS**  
SCALE: NTS

**DESIGN LOAD CRITERIA**

EQUIPMENT SHALL BE DESIGNED AND MANUFACTURED TO MEET ALL STATE AND LOCAL CODES. ITS LAYOUT SHALL BE COORDINATED WITH CARRIERS.

DESIGN BASIS	CONNECTICUT STATE BUILDING CODE
GOVERNING CODE	40 PSF (ASCE 7-02)
DESIGN LIVE LOADS	II
IMPORTANCE CATEGORY	
SNOW LOAD:	
GROUND SNOW LOAD (Pg)	30 PSF
IMPORTANCE FACTOR	1.0
EXPOSURE FACTOR (Ce)	0.9
THERMAL FACTOR (Ct)	1.2
WIND LOAD:	
BASIC WIND LOAD	115 MPH (3 SECOND GUST)
EXPOSURE GROUP	B
IMPORTANCE FACTOR	1.00
EQUIPMENT LOAD:	
EQUIPMENT DL	9,000 LBS
SEISMIC DESIGN PARAMETERS:	
SEISMIC USE GROUP	II
MCE SPECTRAL ACCELERATION SHORT (Sa)	0.268
MCE SPECTRAL ACCELERATION SHORT (S)	0.080
SITE CLASS	D FOR UNKNOWN SOIL PROPERTIES
IMPORTANCE FACTOR	1.0

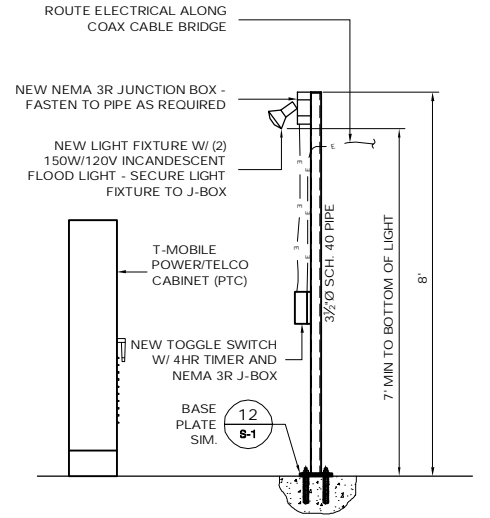

**12 SERVICE LIGHT**  
SCALE: 1/2" = 1'-0"

<b>T-Mobile</b> 35 GRIFFIN ROAD BLOOMFIELD, CT 06002 OFFICE: (860)-692-7100	<b>T-MOBILE SITE NUMBER:</b> <b>CTNH808A</b>	<b>DEVELOPMENT &amp; MANAGEMENT DOCUMENTS</b> <b>AMTRAK MADISON</b> <b>15 ORCHARD PARK ROAD</b> <b>MADISON, CT 06443-2273</b>	<b>EQUIPMENT PLAN &amp; DETAILS</b>
	<b>APT FILING NUMBER:</b> <b>CT-255T-340</b>		
<b>ALL-POINTS TECHNOLOGY CORPORATION, P.C.</b> 3 SADDLEBROOK DRIVE KILLINGWORTH, CT 06419 PHONE: (860)-663-1697 FAX: (860)-663-0935	<b>DESIGN TYPE:</b> <b>RAW LAND</b>	<b>REVISIONS:</b> REV.0: 10/19/10; FOR REVIEW: SMC REV.1: 11/04/10; FOR CSC: SMC REV.2: REV.3: REV.4:	<b>SCALE: AS SHOWN</b> <b>DATE: 09/24/10</b>
	<b>DRAWN BY:</b> RCB <b>CHECKED BY:</b> SMC		<b>SHEET NUMBER:</b> <b>C-1</b>
	<b>THIS DOCUMENT IS THE CREATION, DESIGN, PROPERTY AND COPYRIGHTED WORK OF T-MOBILE NORTHEAST LLC. ANY DUPLICATION OR USE WITHOUT EXPRESS WRITTEN CONSENT IS STRICTLY PROHIBITED. DUPLICATION AND USE BY GOVERNMENT AGENCIES FOR THE PURPOSES OF CONDUCTING THEIR LAWFULLY AUTHORIZED REGULATORY AND ADMINISTRATIVE</b>		

**NOTES:**

1. THE CLEAN FILL SHALL PASS THROUGH A 3/8" MESH SCREEN AND SHALL NOT CONTAIN SHARP STONES. OTHER BACKFILL SHALL NOT CONTAIN ASHES, CINDERS, SHELLS, FROZEN MATERIAL, LOOSE DERBIES OR STONES LARGER THAN 2" IN MAXIMUM DIMENSION. WHERE EXISTING UTILITIES ARE LIKELY TO BE ENCOUNTERED.
2. CONTRACTOR SHALL HAND DIG AND PROTECT EXISTING UTILITIES.
3. EXISTING PAVEMENT SHALL BE SAW-CUT PRIOR TO TRENCH EXCAVATION.

**1 PRIMARY UTILITY TRENCH**

SCALE : NTS

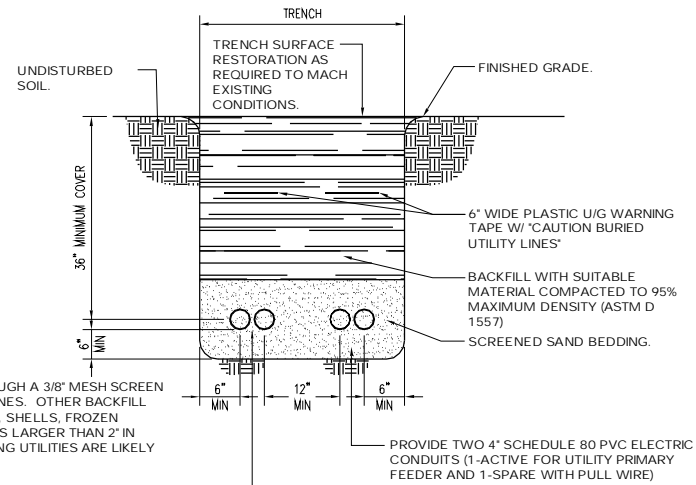

PROVIDE TWO 4" SCHEDULE 80 PVC ELECTRIC CONDUITS (1-ACTIVE FOR UTILITY PRIMARY FEEDER AND 1-SPARE WITH PULL WIRE)

PROVIDE TWO 4" SCHEDULE 80 PVC COMMUNICATION (TELEPHONE, FIO) CONDUITS WITH 200 LB MIN. TENSILE STRENGTH PULL TAPE. TELEPHONE COMPANY WILL SUPPLY AND INSTALL TELEPHONE LINES.

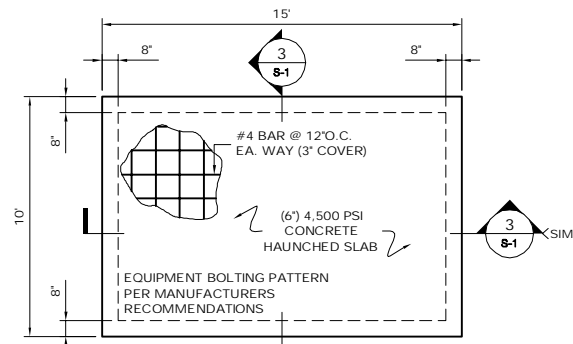

**2 HAUNCHED SLAB PLAN**

SCALE : 1/4" = 1'-0"

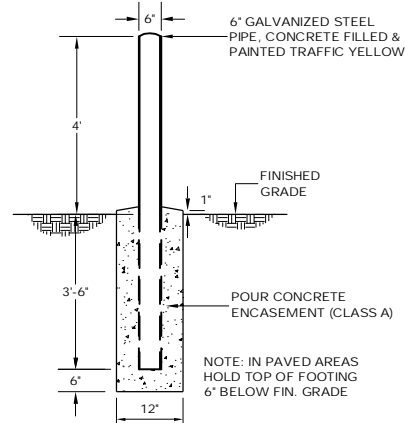

**9 BOLLARD DETAIL**

SCALE : NTS

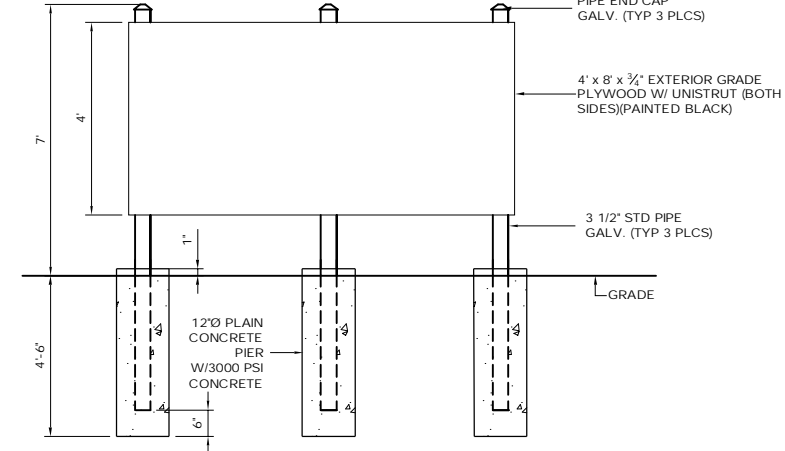

**10 UTILITY BACKBOARD DETAIL**

SCALE : NTS

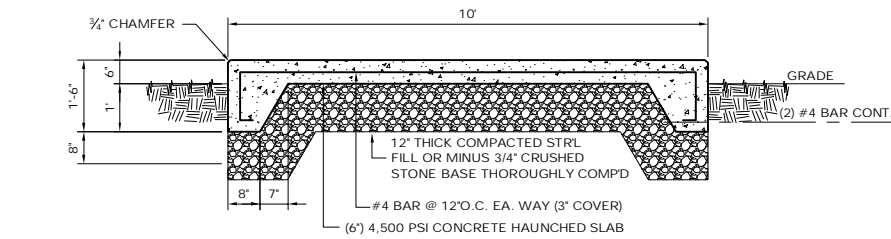

- NOTES:**
1. CONCRETE SHALL BE Fc = 4,500 PSI (MIN.) @ 28 DAYS WITH MAXIMUM WATER/CEMENT (W/C) RATIO = 0.45 AND AIR ENTRAINED IN ACCORDANCE WITH IBC SECTION 1904 "DURABILITY REQUIREMENTS".
  2. DEFORMED REINFORCING BARS SHALL BE FABRICATED WITHOUT SPLICES. SUPPORT BAR MAT ON CONCRETE BRICK.
  3. ALL INTERSECTING BARS SHALL BE TIED. TURN ENDS OF TIE WIRE AWAY FROM EXPOSED SURFACES.

**3 HAUNCHED SLAB DETAIL**

SCALE : 1/2" = 1'-0"

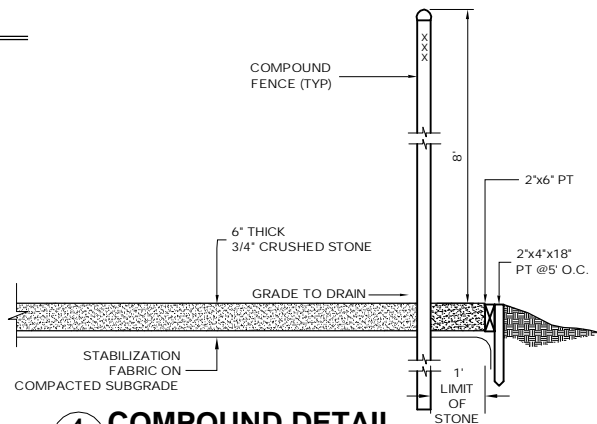

**4 COMPOUND DETAIL**

SCALE : NTS

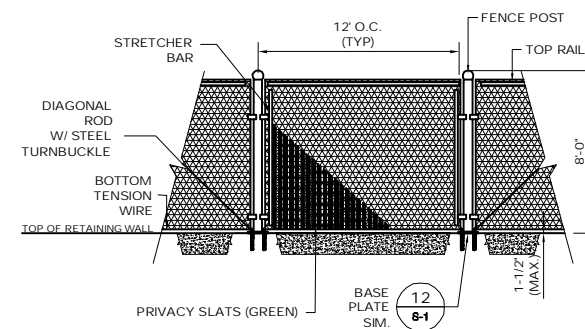

FENCE ON WALL

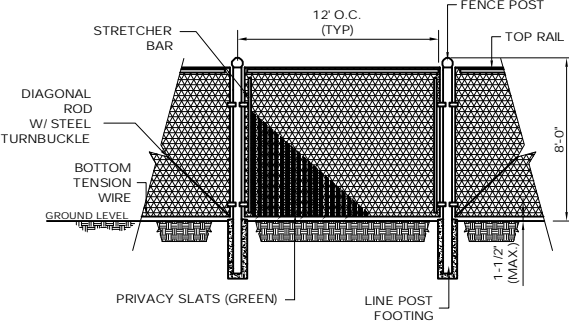

FENCE AT GRADE

**5 CHAIN-LINK FENCING DETAIL**

SCALE : NTS

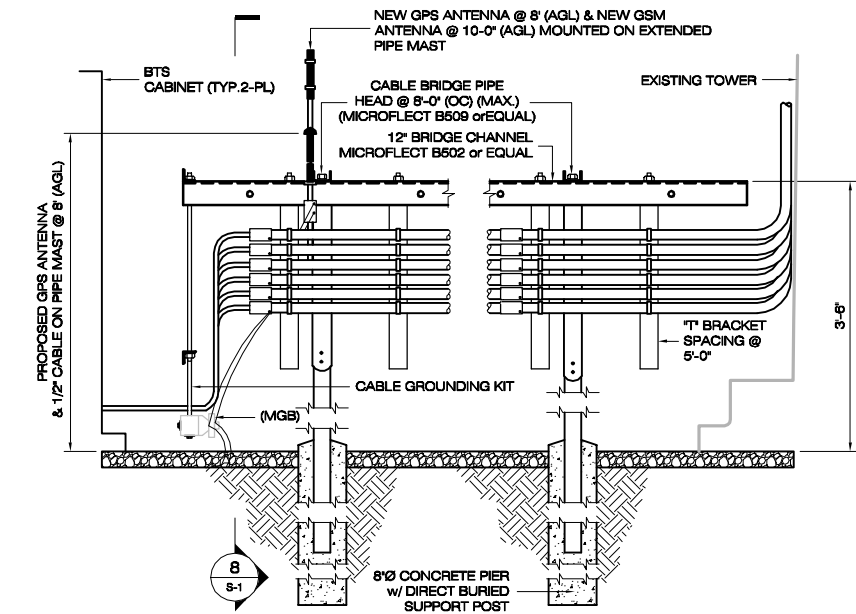

**7 CABLE BRIDGE DETAIL**

SCALE : N.T.S.

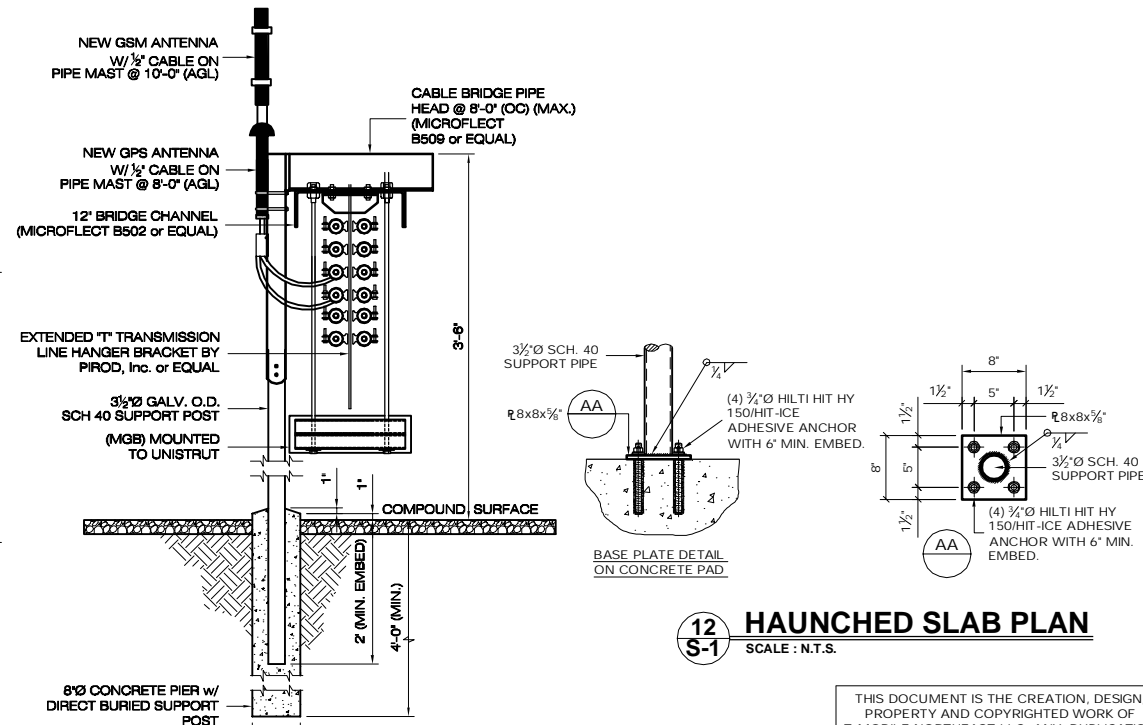

**12 HAUNCHED SLAB PLAN**

SCALE : N.T.S.

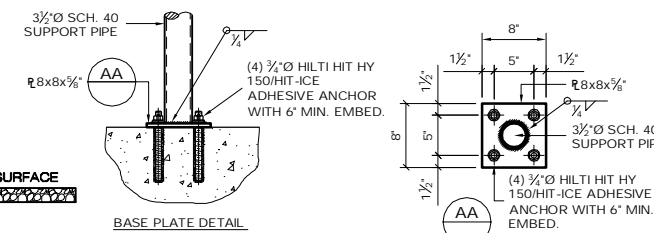

BASE PLATE DETAIL ON CONCRETE PAD

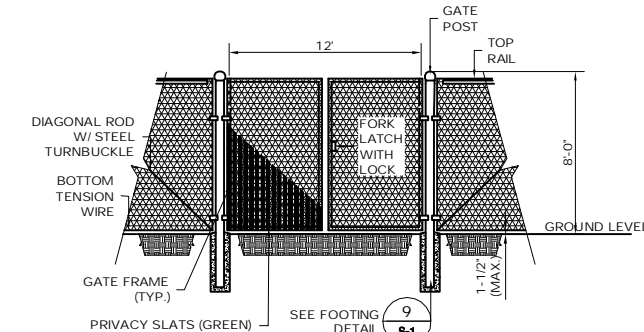

**6 FENCE & GATE DETAIL**

SCALE : N.T.S.

<b>T-Mobile</b> 35 GRIFFIN ROAD BLOOMFIELD, CT 06002 OFFICE: (860)-692-7100	T-MOBILE SITE NUMBER: <b>CTNH808A</b>	DEVELOPMENT & MANAGEMENT DOCUMENTS <b>AMTRAK MADISON</b> 15 ORCHARD PARK ROAD MADISON, CT 06443-2273	<b>COMPOUND DETAILS</b>
	APT FILING NUMBER: <b>CT-255T-340</b>	DESIGN TYPE: <b>RAW LAND</b>	APT FILING NUMBER: CT-255T-340 APT DRAWING NUMBER: CTNH808
<b>ALL-POINTS TECHNOLOGY CORPORATION, P.C.</b> 3 SADDLEBROOK DRIVE KILLINGWORTH, CT 06419 PHONE: (860)-663-1697 FAX: (860)-663-0935	REVISIONS: REV. 0: 10/19/10; FOR REVIEW: SMC REV. 1: 11/04/10; FOR CSC: SMC REV. 2: REV. 3: REV. 4:	DRAWN BY: RCB CHECKED BY: SMC	SCALE: AS SHOWN DATE: 09/24/10 SHEET NUMBER: <b>S-1</b>

THIS DOCUMENT IS THE CREATION, DESIGN, PROPERTY AND COPYRIGHTED WORK OF T-MOBILE NORTHEAST LLC. ANY DUPLICATION OR USE WITHOUT EXPRESS WRITTEN CONSENT IS STRICTLY PROHIBITED. DUPLICATION AND USE BY GOVERNMENT AGENCIES FOR THE PURPOSES OF CONDUCTING THEIR LAWFULLY AUTHORIZED REGULATORY AND ADMINISTRATIVE



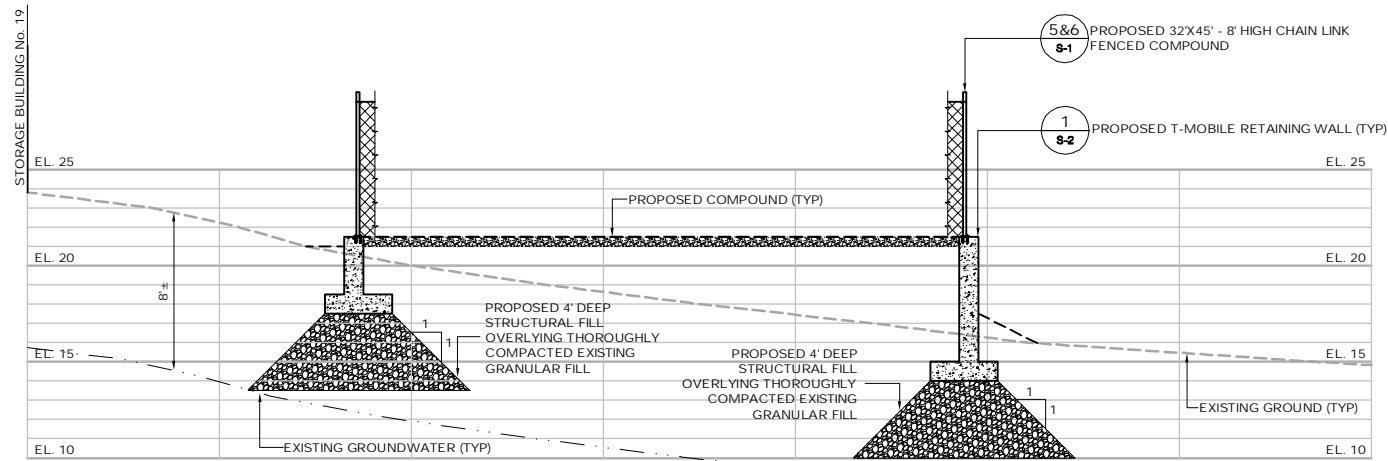

**SECTION - NORTH SIDE OF COMPOUND**  
SCALE: 1" = 5'-0"

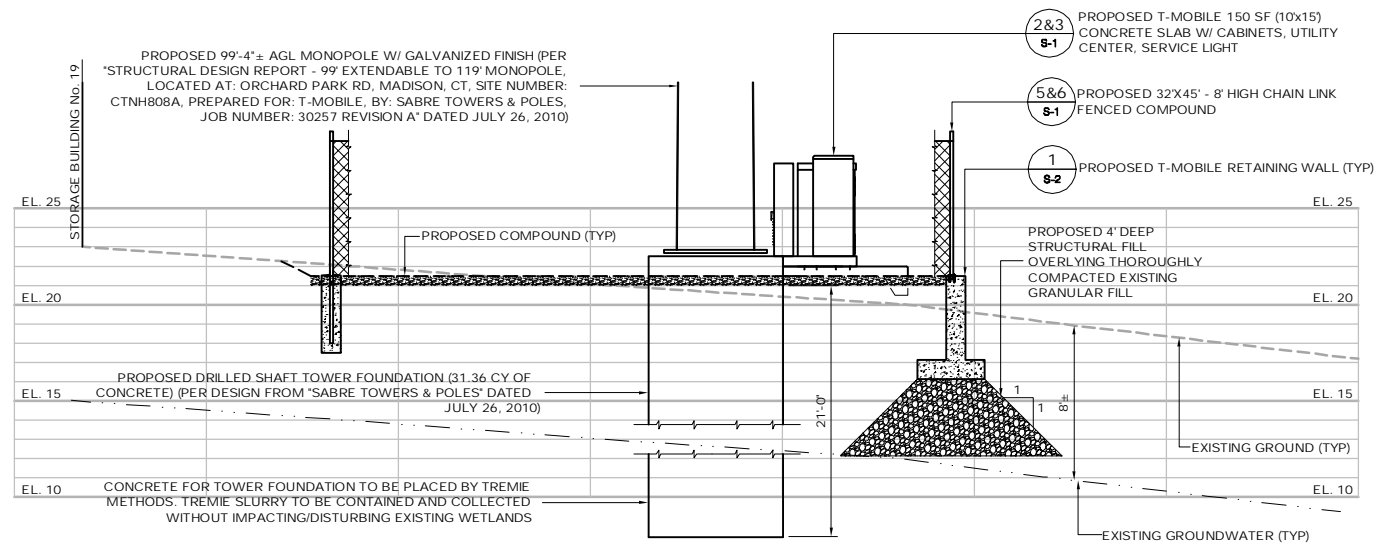

**SECTION - CENTERLINE OF TOWER**  
SCALE: 1" = 5'-0"

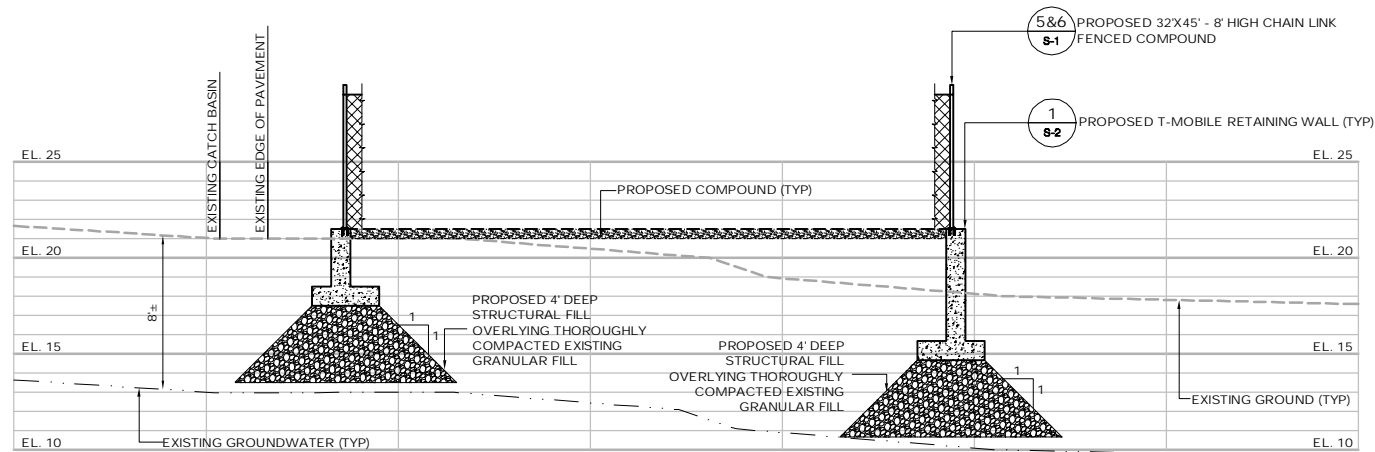

**SECTION - SOUTH SIDE OF COMPOUND**  
SCALE: 1" = 5'-0"

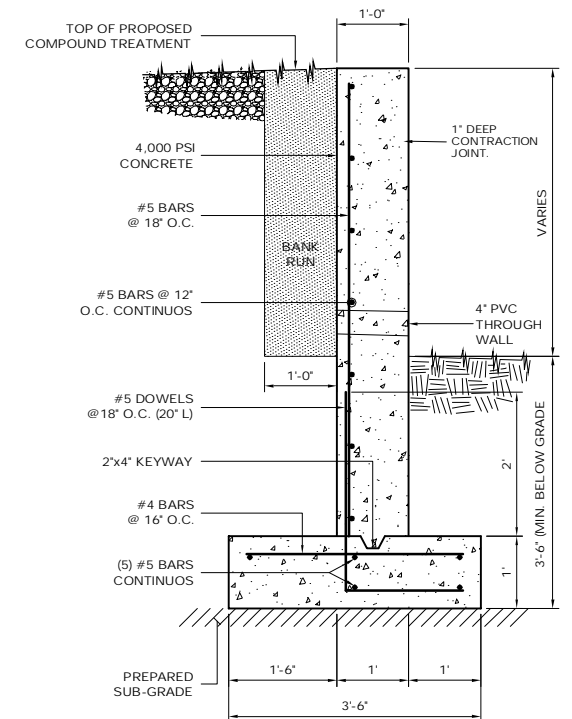

**1 S-2 RETAINING WALL**  
SCALE: 3/4" = 1'-0"

<b>T-Mobile</b> 35 GRIFFIN ROAD BLOOMFIELD, CT 06002 OFFICE: (860)-692-7100	<b>T-MOBILE SITE NUMBER:</b> <b>CTNH808A</b>	<b>DEVELOPMENT &amp; MANAGEMENT DOCUMENTS</b> <b>AMTRAK MADISON</b> <b>15 ORCHARD PARK ROAD</b> <b>MADISON, CT 06443-2273</b>	<b>RETAINING WALL</b> <b>SECTIONS &amp; DETAIL</b>
	<b>APT FILING NUMBER:</b> <b>CT-255T-340</b>	<b>DESIGN TYPE:</b> <b>RAW LAND</b>	<b>APT FILING NUMBER:</b> CT-255T-340 <b>APT DRAWING NUMBER:</b> CTNH808
<b>ALL-POINTS TECHNOLOGY CORPORATION, P.C.</b> 3 SADDLEBROOK DRIVE KILLINGWORTH, CT 06419 PHONE: (860)-663-1697 FAX: (860)-663-0935	<b>REVISIONS:</b> REV.0: 10/19/10: FOR REVIEW: SMC REV.1: 11/04/10: FOR CSC: SMC REV.2: REV.3: REV.4:	<b>DRAWN BY:</b> RCB <b>CHECKED BY:</b> SMC	<b>SCALE:</b> AS SHOWN <b>DATE:</b> 09/24/10
	<b>SHEET NUMBER:</b> <b>S-2</b>	<b>STATE OF CONNECTICUT</b> No. 19728 <b>PROFESSIONAL ENGINEER</b>	

THIS DOCUMENT IS THE CREATION, DESIGN, PROPERTY AND COPYRIGHTED WORK OF T-MOBILE NORTHEAST LLC. ANY DUPLICATION OR USE WITHOUT EXPRESS WRITTEN CONSENT IS STRICTLY PROHIBITED. DUPLICATION AND USE BY GOVERNMENT AGENCIES FOR THE PURPOSES OF CONDUCTING THEIR LAWFULLY AUTHORIZED REGULATORY AND ADMINISTRATIVE



## GENERAL NOTES:

1. ALL MATERIALS AND METHODS OF CONSTRUCTION SHALL COMPLY WITH THE STANDARDS AND SPECIFICATIONS OF THE TOWN OF MADISON, AND OTHER GOVERNMENTAL AGENCIES, AS APPLICABLE.

2. THE CONTRACTOR SHALL BE RESPONSIBLE FOR SECURING ALL NECESSARY PERMITS BEFORE COMMENCING WORK. THE CONTRACTOR SHALL FOLLOW CONDITIONS OF ALL APPLICABLE PERMITS AND WORK IN ACCORD WITH OSHA REGULATIONS.

3. UTILITY INFORMATION SHOWN ON THE PLAN IS BASED ON VISIBLE FIELD EVIDENCE AND AVAILABLE RECORDS. THE CONTRACTOR SHALL FIELD VERIFY THE LOCATION OF ALL UTILITIES PRIOR TO COMMENCING WORK. THE CONTRACTOR IS ADVISED THAT THESE DRAWINGS MAY NOT ACCURATELY DEPICT AS-BUILT LOCATIONS AND OTHER UNKNOWN STRUCTURES. THE CONTRACTOR SHALL THEREFORE DETERMINE THE EXACT LOCATION OF EXISTING UNDERGROUND ELEMENTS AND EXCAVATE WITH CARE AFTER CALLING MARKOUT SERVICE AT 1-800-922-4455 (72) HOURS BEFORE DIGGING, DRILLING OR BLASTING. CARE SHALL BE TAKEN NOT TO DISTURB EXISTING UTILITIES AND SERVICE CONNECTIONS (OR PORTIONS THERE OF) TO REMAIN. CONTRACTOR IS RESPONSIBLE FOR REPAIRING OR REPLACING STRUCTURES OR UTILITIES DAMAGED BY HIS OPERATIONS.

4. THE CONTRACTOR IS RESPONSIBLE FOR THE INSTALLATION OF NEW SERVICE CONNECTIONS AND SHALL COORDINATE WORK WITH THE APPROPRIATE UTILITY COMPANY.

5. ALL EXISTING ACTIVE SEWER, WATER, GAS, ELECTRIC, FIBER OPTIC, AND OTHER UTILITIES WHERE ENCOUNTERED IN THE WORK, SHALL BE PROTECTED AT ALL TIMES, AND WHERE REQUIRED FOR THE PROPER EXECUTION OF THE WORK, SHALL BE RELOCATED AS DIRECTED BY THE ENGINEER.

6. EXTREME CAUTION SHOULD BE USED BY THE CONTRACTOR WHEN EXCAVATING OR PIER DRILLING AROUND OR NEAR UTILITIES. CONTRACTOR SHALL PROVIDE PROTECTION FOR THE WORKING CREW. THIS WILL INCLUDE, BUT NOT BE LIMITED TO: A) FALL PROTECTION, B) CONFINED SPACE ENTRY, C) ELECTRICAL SAFETY, AND D) TRENCHING & EXCAVATION.

7. ELECTRIC SERVICE SHALL BE COORDINATED WITH CONNECTICUT LIGHT & POWER (CL & P).

8. ALL ELEVATIONS SHOWN ARE IN N.G.V. DATUM 1929.

9. IF NECESSARY, RUBBISH, STUMPS, DEBRIS, STICKS, STONES, AND OTHER REFUSE SHALL BE REMOVED FROM THE SITE AND DISPOSED OF LEGALLY.

10. CONTRACTOR SHALL PROTECT EXISTING PAVED AND GRAVEL SURFACES, CURBS, LANDSCAPE AND STRUCTURES AND RESTORE SITE TO PRE-CONSTRUCTION CONDITION WITH AS GOOD, OR BETTER, MATERIALS. NEW MATERIALS SHALL MATCH EXISTING THICKNESS AND TYPE.

11. THE CONTRACTOR SHALL SHORE ALL TRENCH EXCAVATION GREATER THAN 5 FEET IN DEPTH OR LESS WHERE SOIL CONDITIONS ARE DEEMED UNSTABLE. ALL SHEETING AND/OR SHORING METHODS SHALL BE DESIGNED BY A PROFESSIONAL ENGINEER.

12. THE CONTRACTOR IS RESPONSIBLE FOR MANAGING GROUNDWATER LEVELS IN THE VICINITY OF EXCAVATIONS TO PROTECT ADJACENT PROPERTIES AND NEW WORK. GROUNDWATER SHALL BE DRAINED IN ACCORDANCE WITH LOCAL SEDIMENTATION & EROSION CONTROL GUIDELINES.

13. EXCAVATION CONTRACTOR SHALL GRADE ONLY AREAS SHOWN TO BE MODIFIED HEREIN AND ONLY TO THE EXTENT REQUIRED TO SHED OVERLAND WATER FLOW AWAY FROM SITE. ALL SLOPES SHALL NOT BE STEEPER THAN 3:1 (HORIZONTAL:VERTICAL).

SEDIMENTATION AND EROSION CONTROLS SHOWN AND SPECIFIED SHALL BE ESTABLISHED BEFORE STRIPPING EXISTING VEGETATION.

ORGANIC MATERIAL AND DEBRIS SHALL BE STRIPPED AND STOCKPILED BEFORE ADDING FILL MATERIAL.

NO FILL OR EMBANKMENT MATERIAL SHALL BE PLACED ON FROZEN GROUND. FROZEN MATERIALS, SNOW OR ICE SHALL NOT BE PLACED IN ANY FILL OR EMBANKMENT.

ALL FILL SHALL BE PLACED IN EIGHT INCH LIFTS AND COMPACTED IN PLACE. STRUCTURAL FILL SHALL BE COMPACTED TO 95% MAXIMUM MODIFIED PROCTOR DRY DENSITY TESTED IN ACCORDANCE WITH ASTM D1557, METHOD C.

EXCAVATIONS FOR FOOTINGS SHALL BE CUT LEVEL TO THE REQUIRED DEPTH AND TO UNDISTURBED SOIL. REPORT UNSUITABLE SOIL CONDITIONS TO THE ENGINEER.

STRUCTURAL FILL BE TESTED FOR MOISTURE CONTENT AND COMPACTION DURING PLACEMENT. SHOULD THE RESULTS OF THE IN-PLACE DENSITY TESTS INDICATE THE SPECIFIED MOISTURE OR COMPACTION LIMITS HAVE NOT BEEN MET, THE AREA REPRESENTED BY THE TEST SHOULD BE REWORKED AND RETESTED, AS REQUIRED, UNTIL THE SPECIFIED MOISTURE AND COMPACTION REQUIREMENTS ARE ACHIEVED.

EQUIPMENT CABINETS MAY BE SUPPORTED ON SLABS-ON-GRADE UNDERLAIN BY AT LEAST A 12-INCH THICKNESS OF COMPACTED STRUCTURAL FILL OR MINUS ¾-INCH CRUSHED STONE PLACED ON THE EXISTING FILL. THE SURFACE OF WHICH SHOULD BE THOROUGHLY COMPACTED AND CLEAR OF ORGANIC MATTER.

THE AREA UNDERLYING THE SLABS SHOULD BE ROUGH GRADED AND THEN THOROUGHLY PROFFROLLED WITH A VIBRATORY ROLLER OR HEAVY PLATE COMPACTOR PRIOR TO FINAL GRADING AND PLACEMENT OF STRUCTURAL FILL OR MINUS ¾-INCH CRUSHED STONE.

A SOIL UNIT WEIGHT OF 100 LBS PER CUBIC FOOT (PCF) SHOULD BE USED FOR ENGINEERED FILL OVERLYING THE FOOTINGS.

TRENCH EXCAVATIONS SHALL BE BACKFILLED AT THE END OF EACH DAY.

SURPLUS MATERIAL SHALL BE REMOVED FROM THE SITE.

TOWER FOUNDATION EXCAVATION, BACKFILL, AND COMPACTION SHALL BE IN ACCORD WITH TOWER MANUFACTURER'S DESIGNS AND SPECIFICATIONS

## GENERAL (CONTINUED)

### 14. MATERIALS

NATIVE GRAVEL MATERIAL MAY BE USED FOR TRENCH BACKFILL WHERE SELECT MATERIAL IS NOT SPECIFIED. GRAVEL MATERIAL FOR CONDUIT TRENCH BACKFILL SHALL NOT CONTAIN ROCK GREATER THAN 2 INCHES IN DIAMETER.

BANK OR CRUSHED GRAVEL SHALL CONSIST OF TOUGH, DURABLE PARTICLES OF CRUSHED OR UNCRUSHED GRAVEL FREE OF SOFT, THIN, ELONGATED OR LAMINATED PIECES AND MEET THE GRADATION.

FILL SHOULD MEET THE FOLLOWING MATERIAL PROPERTY REQUIREMENTS:

FILL TYPE (1)	USCS CLASSIFICATION	ACCEPTABLE LOCATION FOR PLACEMENT
STRUCTURAL FILL	GW (2)	ALL LOCATIONS AND ELEVATIONS. THE EXISTING FILL AND NATIVE GLACIAL FLUVIAL DEPOSIT, IF EXCAVATED, MAY BE SELECTIVELY RE-USED AS STRUCTURAL FILL PROVIDED THEY MEET THE GRADATION REQUIREMENTS IN NOTE 2, BELOW.
COMMON FILL	VARIES (3)	COMMON FILL MAY BE USED FOR SITE GRADING TO WITHIN 12 INCHES OF FINISHED GRADE. COMMON FILL SHOULD NOT BE USED UNDER SETTLEMENT SENSITIVE STRUCTURES. THE EXISTING FILL AND NATIVE GLACIAL FLUVIAL DEPOSIT, IF EXCAVATED, MAY BE RE-USED AS COMMON FILL PROVIDED THEY ARE FREE OF ORGANICS AND CAN BE ADEQUATELY COMPACTED.

1. COMPACTED STRUCTURAL FILL SHOULD CONSIST OF APPROVED MATERIALS THAT ARE FREE OF ORGANIC MATTER AND DEBRIS. FROZEN MATERIAL SHOULD NOT BE USED. FILL SHOULD NOT BE PLACED ON A FROZEN SUBGRADE.

2. IMPORTED STRUCTURAL FILL SHOULD MEET THE FOLLOWING GRADATION:

PERCENT PASSING BY WEIGHT

SEIVE SIZE	STRUCTURAL FILL
6"	100
3"	70-100
¾"	(100)
¾"	45-95
NO. 4	30-90
NO. 10	25-80
NO. 40	10-50
NO. 200	0-12

\* MAXIMUM 2-INCH PARTICLE SIZE WITHIN 12 INCHES OF THE UNDERSIDE OF FOOTINGS OR SLABS

3. COMMON FILL SHOULD HAVE A MAXIMUM PARTICLE SIZE OF 6 INCHES AND NO MORE THAN 25 PERCENT BY WEIGHT PASSING THE US NO. 200 SIEVE.

4. FILL MATERIAL SHALL BE FREE OF ORGANIC MATERIAL, ICE, TRASH AND DEBRIS.

## SEDIMENTATION/EROSION

1. THE CONTRACTOR SHALL MINIMIZE DISTURBANCE TO THE EXISTING SITE DURING CONSTRUCTION. EROSION CONTROL MEASURES SHALL BE IN CONFORMANCE WITH THE 2002 CONNECTICUT GUIDELINES FOR SOIL EROSION AND SEDIMENT CONTROL.

2. CONTRACTOR SHALL PERFORM CONSTRUCTION SEQUENCING SUCH THAT EARTH MATERIALS ARE EXPOSED FOR A MINIMUM OF TIME BEFORE THEY ARE COVERED, SEEDED, OR OTHERWISE STABILIZED TO PREVENT EROSION. THE FOLLOWING GENERAL CONDITIONS SHALL BE OBSERVED:

A. LIMITS OF CLEARING AND GRUBBING SHALL BE CLEARLY MARKED BEFORE COMMENCING WITH SUCH WORK.

B. EXISTING VEGETATION TO REMAIN SHALL BE PROTECTED AND REMAIN UNDISTURBED.

C. CLEARING AND GRADING SHALL BE SCHEDULED SO AS TO MINIMIZE THE SIZE OF EXPOSED AREAS AND THE LENGTH OF TIME THAT AREAS ARE EXPOSED.

D. TOPSOIL SHALL BE SPREAD TO FINISH GRADES AND SEEDED AS SOON AS FINISHED GRADES ARE ESTABLISHED. STRAW MULCH, JUTE NETTING OR MATS SHALL BE USED WHERE THE NEW SEED IS PLACED.

E. THE LENGTH AND STEEPNESS OF CLEARED SLOPES SHALL BE MINIMIZED TO REDUCE RUNOFF VELOCITIES.

F. RUNOFF SHALL BE DIVERTED AWAY FROM CLEARED SLOPES.

G. ALL SEDIMENT SHALL BE TRAPPED ON THE SITE.

3. SEDIMENTATION AND EROSION CONTROL (SEC) MEASURES SHOWN SHALL BE INSTALLED PRIOR TO LAND CLEARING, EXCAVATION OR GRADING OPERATIONS. REQUIREMENTS SPECIFIED SHALL BE MET PRIOR TO COMMENCING EARTHWORK OPERATIONS.

4. IT IS THE CONTRACTOR'S RESPONSIBILITY TO MAINTAIN SEC MEASURES THROUGHOUT DURATION OF PROJECT UNTIL DISTURBED LAND IS THOROUGHLY VEGETATED.

5. FAILURE OF THE SEC SYSTEMS SHALL BE CORRECTED IMMEDIATELY AND SUPPLEMENTED WITH ADDITIONAL MEASURES AS NEEDED.

6. VEGETATIVE SEEDING: UON, AREA TO BE SEEDED SHALL BE LOOSE AND FRIABLE TO A DEPTH OF 3". TOPSOIL SHALL BE LOOSENEED BY RAKING OR DISKING BEFORE SEEDING. APPLY 50 LBS. OF DOLOMITIC LIMESTONE AND 25 LBS. OF 10-10-10 FERTILIZER PER 1000 SF. HARROW LIME AND FERTILIZER INTO LOOSE SOIL. APPLY COMMON BERMUDA AND RYE GRASS AT 50 LBS/ACRE. USE CYCLONE SEED DRILL CULTIPACKER SEEDER OR HYDROSEEDER (SEED & FERTILIZER SLURRY) FOR STEEP SLOPES. IRRIGATE UNTIL VEGETATION IS COMPLETELY ESTABLISHED.

7. PRIOR TO STARTING ANY OTHER WORK ON THE SITE, THE CONTRACTOR SHALL NOTIFY APPROPRIATE AGENCIES AND SHALL INSTALL EROSION CONTROL MEASURES AS SHOWN ON THE PLANS AND AS IDENTIFIED IN FEDERAL, STATE, AND LOCAL APPROVAL DOCUMENTS PERTAINING TO THIS PROJECT.

8. INSPECT AND MAINTAIN EROSION CONTROL MEASURES, AND REMOVE SEDIMENT THEREFROM ON A WEEKLY BASIS AND WITHIN TWELVE HOURS AFTER EACH STORM EVENT AND DISPOSE OF SEDIMENTS IN AN UPLAND AREA SUCH THAT THEY DO NOT ENCUMBER OTHER DRAINAGE STRUCTURES AND PROTECTED AREAS.

9. CONTRACTOR SHALL BE FULLY RESPONSIBLE TO CONTROL CONSTRUCTION SUCH THAT SEDIMENTATION SHALL NOT AFFECT REGULATORY PROTECTED AREAS, WHETHER SUCH SEDIMENTATION IS CAUSED BY WATER, WIND, OR DIRECT DEPOSIT.

## SEC (CONTINUED)

10. UPON COMPLETION OF CONSTRUCTION AND ESTABLISHMENT OF PERMANENT GROUND COVER, CONTRACTOR SHALL REMOVE AND DISPOSE OF EROSION CONTROL MEASURES AND CLEAN SEDIMENT AND DEBRIS FROM ENTIRE DRAINAGE SYSTEMS LOCATED ON SITE

11. APPROPRIATE MEANS SHALL BE USED TO CONTROL DUST DURING CONSTRUCTION.

12. A STABILIZED CONSTRUCTION ENTRANCE SHALL BE MAINTAINED TO PREVENT SOIL AND LOOSE DEBRIS FROM BEING TRACKED ONTO LOCAL ROADS. THE CONSTRUCTION ENTRANCE SHALL BE MAINTAINED UNTIL THE SITE IS PERMANENTLY STABILIZED.

13. CONTRACTOR SHALL MINIMIZE DISTURBANCE TO EXISTING SITE DURING CONSTRUCTION. EROSION CONTROL MEASURES SHALL BE IN CONFORMANCE WITH THE STATE OF CONNECTICUT GUIDELINES FOR EROSION AND SEDIMENT CONTROL, AS AMENDED.

14. TEMPORARY SILT FENCE EROSION CONTROL BARRIER SHALL BE MAINTAINED THROUGHOUT SITE CONSTRUCTION. STOCKPILE ON SITE 100 FT. OF SILT FENCE FOR EMERGENCY USE. TEMPORARY EROSION BARRIERS SHALL REMAIN IN PLACE UNTIL PERMANENT VEGETATIVE GROUND COVER IS ESTABLISHED.

15. ALL DISTURBED AREAS OUTSIDE THE LIMITS OF THE EQUIPMENT LEASE AREA SHALL BE PERMANENTLY ESTABLISHED WITH A VEGETATIVE GROUND COVER.

16. STILLING BASIN SHALL BE UTILIZED FOR ANY DE-WATERING DISCHARGE WHICH MAY OCCUR DURING CONSTRUCTION OPERATIONS.

17. PROPOSED CONSTRUCTION IMPACTS AND PERMANENT IMPROVEMENTS SHALL NOT SIGNIFICANTLY IMPACT STORM WATER RUNOFF PATTERNS, VOLUME OR PEAK FLOW RATES. THE FLAT GRADE OF THE EQUIPMENT COMPOUND AND STONE SURFACE WILL PROMOTE STORM WATER INFILTRATION.

18. CONTRACTOR SHALL INSTALL ALL EROSION AND SEDIMENTATION CONTROL MEASURES PRIOR TO ANY GRADING ACTIVITIES IN LOCATIONS SHOWN ON THESE DRAWINGS.

19. SILT FENCES SHALL BE INSPECTED IMMEDIATELY AFTER EACH RAINFALL AND AT LEAST DAILY DURING PROLONGED RAINFALL. ANY REPAIRS THAT ARE REQUIRED SHALL BE MADE IMMEDIATELY.

20. IF THE FABRIC ON A SILT FENCE SHOULD DECOMPOSE OR BECOME INEFFECTIVE DURING THE EXPECTED LIFE OF THE FENCE, THE FABRIC SHALL BE REPLACED PROMPTLY.

21. SEDIMENT DEPOSITS SHOULD BE INSPECTED AFTER EVERY STORM EVENT. THE DEPOSITS SHOULD BE REMOVED WHEN THEY REACH APPROXIMATELY ONE-HALF THE HEIGHT OF THE BARRIER.

22. SEDIMENT DEPOSITS THAT ARE REMOVED OR LEFT IN PLACE AFTER THE FABRIC HAS BEEN REMOVED SHALL BE GRADED TO CONFORM WITH THE EXISTING TOPOGRAPHY AND VEGETATION.

23. NO GREATER THAN 80,000 SQUARE FEET OF LAND SHALL BE EXPOSED AT ANY ONE TIME DURING DEVELOPMENT. WHEN LAND IS EXPOSED DURING DEVELOPMENT, THE EXPOSURE SHOULD BE KEPT TO THE SHORTEST PRACTICAL PERIOD OF TIME AND SHALL NOT EXCEED 10 DAYS. LAND SHOULD NOT BE LEFT EXPOSED DURING THE WINTER MONTHS.

24. ANY DISTURBED AREAS WHICH ARE TO BE LEFT TEMPORARILY, AND WHICH WILL BE REGRADED LATER DURING CONSTRUCTION SHALL BE MACHINE HAY MULCHED AND SEEDED WITH RYE GRASS TO PREVENT EROSION. HAY OR STRAW MULCH SHALL BE APPLIED TO ALL FRESHLY SEEDED AREAS AT A RATE OF 2 TONS PER ACRES. BALES SHALL BE UNSPOILED, AIR-DRIED, AND FREE FROM WEED, SEEDS, AND ANY COARSE MATERIAL.

## STRUCTURAL NOTES & SPECIFICATIONS

### STEEL

1. CONTRACTORS SHALL VERIFY ALL DIMENSIONS AND CONDITIONS IN THE FIELD PRIOR TO FABRICATION AND ERECTION OF ANY MATERIAL. THE ENGINEER SHALL BE NOTIFIED OF ANY CONDITIONS WHICH PRECLUDE COMPLETION OF THE WORK IN ACCORDANCE WITH THE CONTRACT DOCUMENTS.

2. DESIGN AND CONSTRUCTION OF STRUCTURAL STEEL SHALL CONFORM TO LATEST EDITION OF THE AMERICAN INSTITUTE OF STEEL CONSTRUCTION "SPECIFICATION FOR THE DESIGN, FABRICATION AND ERECTION OF STRUCTURAL STEEL FOR BUILDINGS".

3. STRUCTURAL AND MISCELLANEOUS STEEL SHALL CONFORM TO ASTM A992 (FY-50 KSI), UNLESS OTHERWISE NOTED.

4. STEEL PIPE SHALL CONFORM TO ASTM A500, GRADE B, STEEL PIPE DIAMETERS NOTED ON THE DRAWINGS ARE NOMINAL.

5. STRUCTURAL CONNECTION BOLTS SHALL CONFORM TO ASTM A325. ALL BOLTS SHALL BE 3/4" DIAMETER MINIMUM AND SHALL HAVE MINIMUM OF TWO BOLTS, UNLESS NOTED OTHERWISE ON THE DRAWINGS. LOCK WASHER ARE NOT PERMITTED FOR A325 STEEL ASSEMBLIES.

6. NON-STRUCTURAL CONNECTIONS FOR STEEL GRATING MAY USE 5/8" DIAMETER GALVANIZED ASTM A 307 BOLTS UNLESS OTHERWISE NOTED.

7. ALL STEEL MATERIAL EXPOSED TO WEATHER SHALL BE GALVANIZED AFTER FABRICATION IN ACCORDANCE WITH ASTM A123 "ZINC (HOT-DIPPED GALVANIZED) COATINGS" ON IRON AND STEEL PRODUCTS.

8. ALL BOLTS ANCHORS AND MISCELLANEOUS HARDWARE EXPOSED TO WEATHER SHALL BE GALVANIZED IN ACCORDANCE WITH ASTM A153 "ZINC COATING (HOT-DIP) ON IRON AND STEEL HARDWARE."

9. DAMAGED GALVANIZED SURFACES SHALL BE REPAIRED BY UP ALL DAMAGED GALVANIZED STEEL WITH COLD ZINC, "GALVANOX", "DRY GALV", "ZINC IT", OR APPROVED EQUIVALENT, IN ACCORDANCE WITH MANUFACTURERS GUIDELINES. TOUCH UP DAMAGED NON GALVANIZED STEEL WITH SAME PAINT APPLIED IN SHOP OR FIELD.

10. CONTRACTOR SHALL COMPLY WITH AWS CODE FOR PROCEDURES, APPEARANCE AND QUALITY OF WELDS, AND WELDING PROCESSES SHALL BE QUALIFIED IN ACCORDANCE WITH AWS "STANDARD QUALIFICATION PROCEDURES." ALL WELDING SHALL BE DONE USING E70XX ELECTRODES AND WELDING SHALL CONFORM TO AISC AND D1.1. WHERE FILLET WELD SIZES ARE NOT SHOWN, PROVIDE THE MINIMUM SIZE PER TABLE J2.4 IN THE AISC "MANUAL OF STEEL CONSTRUCTION" 9TH EDITION. AT THE COMPLETION OF WELDING, ALL DAMAGE TO GALVANIZED COATING SHALL BE REPAIRED. SEE NOTE 9.

11. THE ENGINEER SHALL BE NOTIFIED OF ANY INCORRECTLY FABRICATED, DAMAGED OR OTHERWISE MISFITTING OR NON CONFORMING MATERIALS OR CONDITIONS TO REMEDIAL OR CORRECTIVE ACTION. ANY SUCH ACTION SHALL REQUIRE ENGINEER REVIEW.

12. APPLY A QUALITY CONCRETE SEALER SUCH AS THEROSEAL TO EXPOSED CONCRETE IN ACCORDANCE WITH MANUFACTURERS APPLICATIONS DIRECTIONS.

## SITE NOTES

1. ALL DIMENSIONS, ELEVATIONS AND EXISTING CONDITIONS SHOWN ON THE DRAWINGS SHALL BE VERIFIED BY THE CONTRACTOR AND THE TESTING AGENCY PRIOR TO BEGINNING ANY MATERIAL ORDERING, FABRICATION OR CONSTRUCTION WORK ON THIS PROJECT. ANY DISCREPANCIES SHALL BE IMMEDIATELY BROUGHT TO THE ATTENTION OF THE OWNER AND THE OWNER'S ENGINEER. THE DISCREPANCIES MUST BE RESOLVED BEFORE THE CONTRACTOR IS TO PROCEED WITH THE WORK. THE CONTRACT DOCUMENTS DO NOT INDICATE THE METHOD OF CONSTRUCTION. THE CONTRACTOR SHALL SUPERVISE AND DIRECT THE WORK AND SHALL BE SOLELY RESPONSIBLE FOR ALL CONSTRUCTION MEANS, METHODS, TECHNIQUES, SEQUENCES AND PROCEDURES. OBSERVATION VISITS TO THE SITE BY THE OWNER AND/OR THE ENGINEER SHALL NOT INCLUDE INSPECTION OF THE PROTECTIVE MEASURES OR THE CONSTRUCTION PROCEDURES.

2. DAMAGE BY THE CONTRACTOR TO UTILITIES OR PROPERTY OF OTHERS, INCLUDING EXISTING PAVEMENT AND OTHER SURFACES DISTURBED BY THE CONTRACTOR DURING CONSTRUCTION SHALL BE REPAIRED TO PRE-CONSTRUCTION CONDITIONS BY THE CONTRACTOR AT NO ADDITIONAL COST TO THE CLIENT. FOR GRASSED AREAS, SEED AND MULCH SHALL BE ACCEPTABLE.

3. THE CONTRACTOR SHALL REWORK (DRY, SCARIFY, ETC.) ALL MATERIAL NOT SUITABLE FOR SUBGRADE IN ITS PRESENT STATE. IF THE MATERIAL, AFTER REWORKING, REMAINS UNSUITABLE THEN THE CONTRACTOR SHALL UNDERCUT THIS MATERIAL AND REPLACED WITH APPROVED MATERIAL AT HIS EXPENSE. ALL SUBGRADES SHALL BE PROFF ROLLED WITH A FULLY LOADED TANDEM AXLE DUMP TRUCK PRIOR TO PAVING. ANY SOFT MATERIAL SHALL BE REWORKED AND REPLACED.

4. THE CONTRACTOR IS REQUIRED TO MAINTAIN ALL DITCHES, PIPES, AND OTHER DRAINAGE STRUCTURES FREE FROM OBSTRUCTION UNTIL WORK IS ACCEPTABLE BY THE OWNER. THE CONTRACTOR IS RESPONSIBLE FOR ANY DAMAGES CAUSED BY FAILURE TO MAINTAIN DRAINAGE STRUCTURES IN OPERABLE CONDITION.

5. ALL DIMENSIONS SHALL BE VERIFIED WITH THE PLANS (LATEST REVISION) PRIOR TO COMMENCING CONSTRUCTION. NOTIFY THE OWNER IMMEDIATELY IF DISCREPANCIES ARE DISCOVERED. THE CONTRACTOR SHALL HAVE A SET OF APPROVED PLANS AVAILABLE AT THE SITE AT ALL TIMES WHEN WORK IS BEING PERFORMED. A DESIGNATED RESPONSIBLE EMPLOYEE SHALL BE AVAILABLE FOR CONTACT BY GOVERNING AGENCY INSPECTORS.

6. CONTRACTOR SHALL SECURE ALL NECESSARY PERMITS FOR THIS PROJECT FROM ALL APPLICABLE GOVERNMENTAL AGENCIES (NOT SUPPLIED BY OWNER).

7. ANY PERMITS WHICH MUST BE OBTAINED SHALL BE THE CONTRACTORS RESPONSIBILITY. THE CONTRACTOR SHALL BE RESPONSIBLE FOR ABIDING BY ALL CONDITIONS AND REQUIREMENTS OF THE PERMITS (NOT SUPPLIED BY OWNER).

8. ALL WORK SHALL BE IN ACCORDANCE WITH LOCAL CODES AND THE LATEST APPLICABLE CODES AND STANDARDS.

9. THE CONTRACTOR SHALL NOTIFY THE APPLICABLE JURISDICTIONAL (STATE, COUNTY, OR CITY) ENGINEER 24 HOURS PRIOR TO BEGINNING OF CONSTRUCTION.

10. CONTRACTOR RESPONSIBLE FOR CLOSING AND FILING ALL PERMITS ASSOCIATED WITH THE SITE.

11. THE SITE SHALL BE GRADED TO CAUSE SURFACE WATER TO FLOW AWAY FROM THE EQUIPMENT AND TOWER AREAS.

12. ALL EXISTING AREAS DISTURBED BY CONSTRUCTION ACTIVITIES SHALL BE RESTORED TO MATCH PRECONSTRUCTION CONDITIONS.

13. THE CONTRACTOR SHALL CONTACT "CALL BEFORE YOU DIG" AT LEAST 48 HOURS PRIOR TO CONSTRUCTION ACTIVITIES COMMENCING.

<b>T-MOBILE SITE NUMBER:</b> <b>CTNH808A</b>  <b>APT FILING NUMBER:</b> <b>CT-255T-340</b>	DEVELOPMENT & MANAGEMENT DOCUMENTS	<h2 style="text-align: center;">NOTES &amp; SPECIFICATIONS</h2>
	<b>AMTRAK MADISON</b> <b>15 ORCHARD PARK ROAD</b> <b>MADISON, CT 06443-2273</b>	
	DESIGN TYPE:	APT FILING NUMBER: CT-255T-340
	<b>RAW LAND</b>	APT DRAWING NUMBER: CTNH808
<b>35 GRIFFIN ROAD</b> <b>BLOOMFIELD, CT 06002</b> <b>OFFICE: (860)-692-7100</b>	DRAWN BY: RCB	SCALE: AS SHOWN
	CHECKED BY: SMC	DATE: 09/24/10
<b>ALL-POINTS TECHNOLOGY CORPORATION, P.C.</b> <b>3 SADDLEBROOK DRIVE</b> <b>KILLINGWORTH, CT 06419</b> <b>PHONE: (860)-663-1697</b> <b>FAX: (860)-663-0935</b>	REVISIONS:	SHEET NUMBER:  <h1 style="text-align: center;">N-1</h1> 
	REV.0: 10/19/10: FOR REVIEW: SMC	
	REV.1: 11/04/10: FOR CSC: SMC	
	REV.2:	
	REV.3:	
REV.4:		

THIS DOCUMENT IS THE CREATION, DESIGN, PROPERTY AND COPYRIGHTED WORK OF T-MOBILE NORTHEAST LLC. ANY DUPLICATION OR USE WITHOUT EXPRESS WRITTEN CONSENT IS STRICTLY PROHIBITED. DUPLICATION AND USE BY GOVERNMENT AGENCIES FOR THE PURPOSES OF CONDUCTING THEIR LAWFULLY AUTHORIZED REGULATORY AND ADMINISTRATIVE

