

CONNECTICUT SITING COUNCIL

A CERTIFICATE OF ENVIRONMENTAL)	
COMPATIBILITY AND PUBLIC NEED FOR)	
THE CONSTRUCTION, MAINTENANCE,)	DOCKET NO. 385
AND OPERATION OF A WIRELESS)	
TELECOMMUNICATIONS FACILITY AT 23)	JUNE 7, 2019
STONYBROOK ROAD, STRATFORD,)	
CONNECTICUT)	

MOTION TO REOPEN AND MODIFY THE DOCKET NO. 385 DECISION AND ORDER

Introduction

New Cingular Wireless PCS, LLC ("AT&T") (the "Petitioner") respectfully requests that the Connecticut Siting Council ("Council") reopen the evidentiary proceeding in Docket No. 385 and modify its Decision and Order ("D&O") dated February 25, 2010 included as **Attachment 1**. AT&T seeks the Council's approval to modify Condition No. 1 of the D&O by eliminating the condition requiring antennas be attached to the tower via flush mount configurations so as to permit other types of mounting designs, including but not limited to T-Arm mount systems. The approved modification to Condition No. 1 of the D&O will create no adverse environmental impacts but will in fact further the public interest by reducing barriers to tower sharing and avoiding the unnecessary proliferation of towers.

Background

On September 1, 2009, Omnipoint Communications, Inc., a subsidiary of T-Mobile USA, Inc. d.b.a. T-Mobile ("T-Mobile") applied to the Council for a Certificate of Environmental Compatibility and Public Need ("CPCN") for the construction, maintenance, and operation of a 100-foot monopole tower located at 23 Stonybrook Road in the Town of Stratford ("Stonybrook Road Property"). The Stonybrook Road Property is an approximately 0.73-acre parcel that is owned by Stonybrook Management, LLC. The monopole is owned by American Towers LLC and located behind a shopping plaza in an open paved parking area. The Stonybrook Road Property is currently classified partially within the CA Retail Commercial District and the RM-1 Multi-family Residential District and comprises several retail and commercial businesses. The existing facility is located at the southwest corner of the intersection of Stonybrook Road Property and Broadbridge Avenue.

By D&O dated February 25, 2010, the Council granted T-Mobile a CPCN for the construction, maintenance, and operation of a telecommunications facility located at the Stonybrook Road Property. That D&O permitted the tower to be constructed up to 100-feet. T-Mobile's antennas are located at 87' and 97' on the existing monopole. The Council approved a Transfer of Certificate to Florida Tower Partners on January 6, 2011.

Subsequent to the CPCN being granted, Verizon obtained a tower share approval from the Council to install flush mounted antennas at a height of 77' above grade level ("AGL") on the

tower. On July 7, 2014, the Council granted AT&T a tower share approval to install six (6) panel antennas flush mounted to an approved 20' extension of the existing 100-foot monopole, at centerline heights of approximately 109' and 117' AGL. Said approval also permitted AT&T to expand the existing equipment compound by fencing approximately 13' along the northern side of the existing compound within the 40' by 50' area of the site previously approved.

Another Transfer of Certificate to American Tower Corporation was issued by the Council on March 5, 2015.

Request to Modify

On April 1, 2019, AT&T submitted a Notice of Exempt Modification proposing to add three (3) antennas using a T-Arm mount design at the existing centerline height of approximately 117' and swap three (3) remote radio head units. On April 5, 2019, the Council issued an incomplete letter to AT&T noting that the proposed antenna design was not consistent with Condition 1 of the D&O and AT&T's 2014 tower share approval. Accordingly, AT&T now requests that the Council reopen the Docket No. 385 proceeding and modify its D&O to allow AT&T and other service providers to attach panel antennas to the existing monopole at the Stonybrook Road Property utilizing T-Arm mounting systems in addition to flush mounts. AT&T has been authorized by American Tower to file and consummate any necessary proceeding required for AT&T's installation of its equipment at the existing facility. In support of this request, AT&T offers the following additional information.

1. The current limitation on antenna mount designs restricts wireless carriers', including AT&T's, ability to upgrade their existing equipment. Flush mount configurations are unable to support the additional antennas and associated equipment now required by wireless carriers to provide state-of-the art reliable wireless service. AT&T's existing flush mount configuration is unable to meet the increasing capacity and coverage demands due to the vast changes in AT&T's network and technology. For this particular facility site, AT&T can structurally accommodate AT&T's current antenna and equipment needs using a T-Arm mount system which has a similar design and appearance to the flush mounting system.¹ The elimination of the restriction imposed by Condition No. 1 of the D&O will help promote the continued shared use of the existing monopole by permitting mounting systems to support current network infrastructure needs, consistent with the Council's and State Legislature's policies and goals, as set forth in Conn. Gen. Stat. Section 16-50aa.

2. AT&T's requested modification to the D&O Condition No. 1 will not result in any significant nonuniformity or create any visual impact. As indicated on the photosimulations included as **Attachment 2** and the construction drawings for AT&T's proposal included as **Attachment 3**, the proposed T-Arm mount system has a similar and uniform appearance to the flush mounting systems. Thus, the proposed T-Arm mount system is not more visually intrusive than the flush mounting systems required by Condition No. 1 of the D&O and will not result in any substantial nonuniformity or dissimilarity in the visual appearance of the Tower. Since the Tower's visual impact was thoroughly reviewed and the Council found that the Tower would not have a significant visual impact on the area with the T-Arm mounting system, the similar T-Arm mount system design would also not create any significant visual impact or change.

¹ The mounting system design depends on the existing facility structural capacity and the proposed equipment upgrades. As demonstrated in other motions to re-open, a T-arm mounting system cannot be used.

Conclusion

For all the foregoing reasons, AT&T respectfully requests that the Council reopen the Docket No. 385 record and modify Condition No. 1 of the D&O eliminating the requirement that all antennas installed on the monopole use only flush mount configurations.

Respectfully Submitted,

By:



Kristen Motel, Esq.
Lucia Chiochio, Esq.
Cuddy & Feder LLP
445 Hamilton Avenue, 14th Floor
White Plains, New York 10601
(914) 761-1300
Attorneys for the Petitioner

Certification of Service:

I hereby certify that on this 7th day of June 2019, a copy of the for foregoing was sent to all parties and intervenors involved in Docket No. 385 via first class U.S. Mail, including:

Julie D. Kohler, Esq.
Cohen & Wolf, P.C.
1115 Broad Street
Bridgeport, CT 06604
Attorneys for Applicant, T-Mobile Northeast, LLC

Monte E. Frank, Esq.
Cohen and Wolf, P.C.
1115 Broad Street
Bridgeport, CT 06604
Attorneys for Applicant, T-Mobile

Laura R. Hoydick, Mayor
2725 Main Street
Town Hall
Stratford, CT 06615

Gregory Mercier, Esq.
American Tower Corporation
10 Presidential Way
Woburn, MA 01801

Notice and a copy of this filing were also sent to property owners whose land abuts the parcel at 23 Stonybrook Road in Stratford. Copies of the letters to all parties and intervenors and a sample abutters letter with a list of those owners who received notice are included in **Attachment 4.**

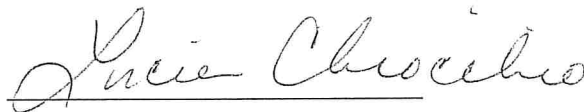

Kristen Motel, Esq.
Lucia Chiocchio, Esq.
Cuddy & Feder LLP
445 Hamilton Avenue, 14th Floor
White Plains, New York 10601
(914) 761-1300
Attorneys for the Applicant

1

DOCKET NO. 385 – T-Mobile Northeast LLC application for a } Connecticut
Certificate of Environmental Compatibility and Public Need for }
the construction, maintenance and management of a } Siting
telecommunications facility located at 23 Stonybrook Road, } Council
Stratford, Connecticut. }

February 25, 2010

Decision and Order

Pursuant to the foregoing Findings of Fact and Opinion, the Connecticut Siting Council (Council) finds that the effects associated with the construction, maintenance, and management of a telecommunications facility, including effects on the natural environment; ecological integrity and balance; public health and safety; scenic, historic, and recreational values; forests and parks; air and water purity; and fish and wildlife are not disproportionate, either alone or cumulatively with other effects, when compared to need, are not in conflict with the policies of the State concerning such effects, and are not sufficient reason to deny the application, and therefore directs that a Certificate of Environmental Compatibility and Public Need, as provided by General Statutes § 16-50k, be issued to T-Mobile Northeast LLC, hereinafter referred to as the Certificate Holder, for a telecommunications facility at 23 Stonybrook Road, Stratford, Connecticut.

The facility shall be constructed, operated, and maintained substantially as specified in the Council's record in this matter, and subject to the following conditions:

1. The tower shall be constructed as a monopole, no taller than necessary to provide the proposed telecommunications services, sufficient to accommodate the antennas of T-Mobile Northeast LLC and other entities, both public and private, but such tower shall not exceed a height of 100 feet above ground level. Panel antennas shall be installed in an exterior, flush mount configuration and such panel antennas shall not exceed a height of 100 feet above ground level.
2. The tower compound shall be re-located in an east-west orientation along the south property line. The tower shall be re-located appropriately to increase the distance from the tower to the west property line.
3. The Certificate Holder shall prepare a Development and Management (D&M) Plan for this site in compliance with Sections 16-50j-75 through 16-50j-77 of the Regulations of Connecticut State Agencies. The D&M Plan shall be served on the Town of Stratford for comment, and all parties and intervenors as listed in the service list, and submitted to and approved by the Council prior to the commencement of facility construction and shall include:
 - a) a final site plan(s) of site development to include specifications for the tower, tower foundation, antennas, equipment compound, radio equipment, access road, utility line, and landscaping; and
 - b) construction plans for site clearing, grading, landscaping, water drainage, and erosion and sedimentation controls consistent with the 2002 Connecticut Guidelines for Soil Erosion and Sediment Control, as amended.
 - c) details for the installation of architecturally-treated fencing around the compound and the installation of evergreen plantings along the west property boundary, where necessary to provide visual screening to the adjacent residences.

4. The Certificate Holder shall, prior to the commencement of operation, provide the Council worst-case modeling of the electromagnetic radio frequency power density of all proposed entities' antennas at the closest point of uncontrolled access to the tower base, consistent with Federal Communications Commission, Office of Engineering and Technology, Bulletin No. 65, August 1997. The Certificate Holder shall ensure a recalculated report of the electromagnetic radio frequency power density be submitted to the Council if and when circumstances in operation cause a change in power density above the levels calculated and provided pursuant to this Decision and Order.
5. Upon the establishment of any new State or federal radio frequency standards applicable to frequencies of this facility, the facility granted herein shall be brought into compliance with such standards.
6. The Certificate Holder shall permit public or private entities to share space on the proposed tower for fair consideration, or shall provide any requesting entity with specific legal, technical, environmental, or economic reasons precluding such tower sharing.
7. The Certificate Holder shall provide reasonable space on the tower for no compensation for any Town of Stratford public safety services (police, fire and medical services), provided such use can be accommodated and is compatible with the structural integrity of the tower.
8. Unless otherwise approved by the Council, if the facility authorized herein is not fully constructed and providing wireless services within eighteen months from the date of the mailing of the Council's Findings of Fact, Opinion, and Decision and Order (collectively called "Final Decision"), this Decision and Order shall be void, and the Certificate Holder shall dismantle the tower and remove all associated equipment or reapply for any continued or new use to the Council before any such use is made. The time between the filing and resolution of any appeals of the Council's Final Decision shall not be counted in calculating this deadline.
9. At least one wireless telecommunications carrier shall install their equipment and shall become operational not later than 120 days after the tower is erected. Authority to monitor and modify this schedule, as necessary, is delegated to the Executive Director. The Certificate Holder shall provide written notice to the Executive Director of any schedule changes as soon as is practicable.
10. Any request for extension of the time period referred to in Condition 8 shall be filed with the Council not later than 60 days prior to the expiration date of this Certificate and shall be served on all parties and intervenors, as listed in the service list, and the Town of Stratford. Any proposed modifications to this Decision and Order shall likewise be so served.
10. If the facility ceases to provide wireless services for a period of one year, this Decision and Order shall be void, and the Certificate Holder shall dismantle the tower and remove all associated equipment or reapply for any continued or new use to the Council before any such use is made.
11. The Certificate Holder shall remove any nonfunctioning antenna, and associated antenna mounting equipment, within 60 days of the date the antenna ceased to function.

12. In accordance with Section 16-50j-77 of the Regulations of Connecticut State Agencies, the Certificate Holder shall provide the Council with written notice two weeks prior to the commencement of site construction activities. In addition, the Certificate Holder shall provide the Council with written notice of the completion of site construction, and the commencement of site operation.

Pursuant to General Statutes § 16-50p, the Council hereby directs that a copy of the Findings of Fact, Opinion, and Decision and Order be served on each person listed below, and notice of issuance shall be published in the Connecticut Post.

By this Decision and Order, the Council disposes of the legal rights, duties, and privileges of each party named or admitted to the proceeding in accordance with Section 16-50j-17 of the Regulations of Connecticut State Agencies.

The parties and intervenors to this proceeding are:

Applicant

T-Mobile Northeast LLC

Its Representative

Julie D. Kohler, Esq.
Monte E. Frank, Esq.
Jesse A. Langer, Esq.
Cohen and Wolf, P.C.
1115 Broad Street
Bridgeport, CT 06604

2



Prepared For:
CENTERLINE
 Site Name:
STRATFORD
STONYBROOK
 23 STONYBROOK ROAD
 STRATFORD, CT 06614

SITE NAME: STRATFORD STONYBROOK
ADDRESS: 23 STONYBROOK ROAD
 STRATFORD, CT 06614



SITE TYPE: LATTICE TOWER	
DATE: 05/08/2019	REV: 0
DRAWN BY: KAM	
SCALE: N.T.S.	

THIS STUDY DOES NOT CLAIM IN ANY WAY TO SHOW THE ONLY AREAS OF VISIBILITY. IT IS MEANT TO SHOW A BROAD REPRESENTATION OF AREAS WHERE THE PROPOSED INSTALLATION MAY BE VISIBLE BASED UPON THE BEST INFORMATION FOR TOPOGRAPHY AND VEGETATION LOCATIONS AVAILABLE TO DATE.

LOCUS MAP

TAKEN FROM GOOGLE.COM ON 05-08-19

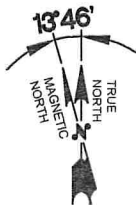

LEGEND:

—→ DIRECTION OF VIEW



PHOTO LOCATION

SITE NAME: STRATFORD STONYBROOK

ADDRESS: 23 STONYBROOK ROAD
STRATFORD, CT 06614



PREPARED FOR:



SITE TYPE: LATTICE TOWER

DATE: 05/08/2019 **REV:** 0

DRAWN BY: KAM

SCALE: N.T.S.

THIS STUDY DOES NOT CLAIM IN ANY WAY TO SHOW THE ONLY AREAS OF VISIBILITY. IT IS MEANT TO SHOW A BROAD REPRESENTATION OF AREAS WHERE THE PROPOSED INSTALLATION MAY BE VISIBLE BASED UPON THE BEST INFORMATION FOR TOPOGRAPHY AND VEGETATION LOCATIONS AVAILABLE TO DATE.

EXISTING CONDITIONS

LOCATION # 1

DATE OF PHOTO: 03/07/2019

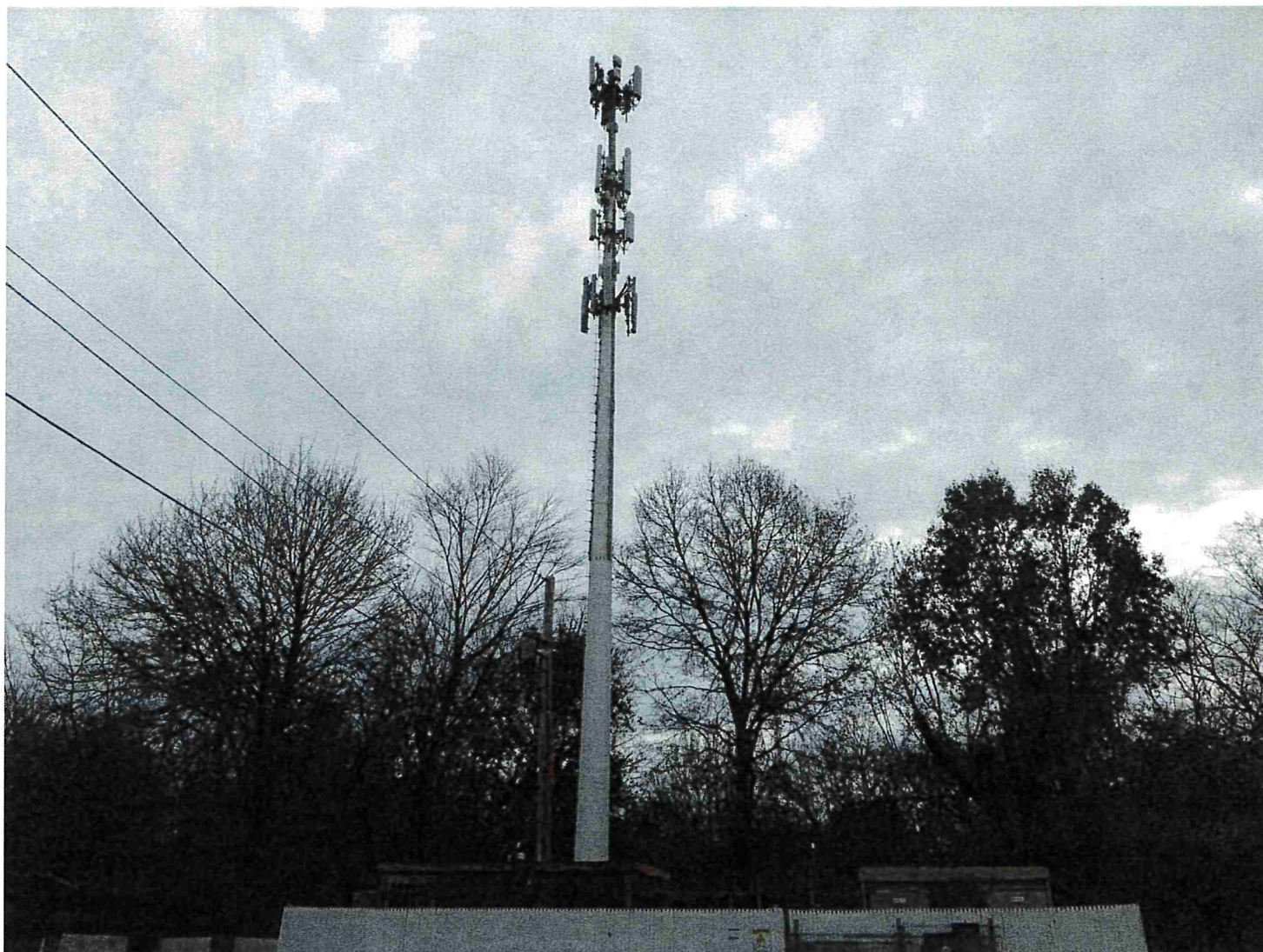

VIEW SOUTHEAST FACING TOWER

SITE NAME: STRATFORD STONYBROOK

ADDRESS: 23 STONYBROOK ROAD
STRATFORD, CT 06614



550 COCHITUATE ROAD
FRAMINGHAM, MA 01701

PREPARED FOR:



95 RYAN DRIVE
RAYNHAM, MA 02767



45 BEECHWOOD DRIVE
N. ANDOVER, MA 01845
TEL: (978) 557-5553
FAX: (978) 336-5586

SITE TYPE: LATTICE TOWER

DATE: 05/08/2019 REV: 0

DRAWN BY: KAM

SCALE: N.T.S.

THIS STUDY DOES NOT CLAIM IN ANY WAY TO SHOW THE ONLY AREAS OF VISIBILITY. IT IS MEANT TO SHOW A BROAD REPRESENTATION OF AREAS WHERE THE PROPOSED INSTALLATION MAY BE VISIBLE BASED UPON THE BEST INFORMATION FOR TOPOGRAPHY AND VEGETATION LOCATIONS AVAILABLE TO DATE.

PROPOSED CONDITIONS

LOCATION # 1

DATE OF PHOTO: 03/07/2019

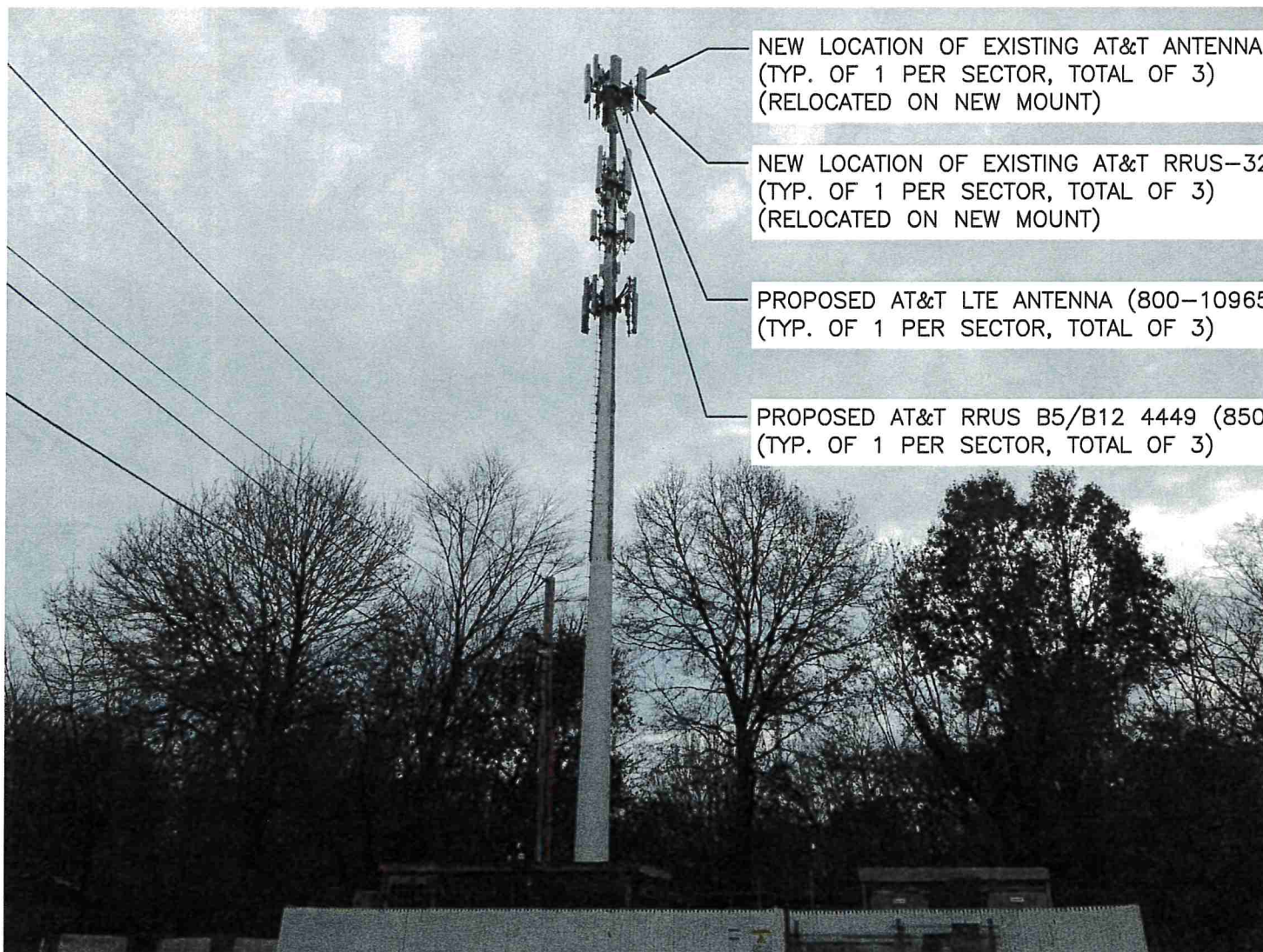

NEW LOCATION OF EXISTING AT&T ANTENNA @ POS. 1
(TYP. OF 1 PER SECTOR, TOTAL OF 3)
(RELOCATED ON NEW MOUNT)

NEW LOCATION OF EXISTING AT&T RRUS-32 B2 (PCS)
(TYP. OF 1 PER SECTOR, TOTAL OF 3)
(RELOCATED ON NEW MOUNT)

PROPOSED AT&T LTE ANTENNA (800-10965)
(TYP. OF 1 PER SECTOR, TOTAL OF 3)

PROPOSED AT&T RRUS B5/B12 4449 (850/700)
(TYP. OF 1 PER SECTOR, TOTAL OF 3)

VIEW SOUTHEAST FACING TOWER

SITE NAME: STRATFORD STONYBROOK

ADDRESS: 23 STONYBROOK ROAD
STRATFORD, CT 06614



550 COCHITUATE ROAD
FRAMINGHAM, MA 01701

PREPARED FOR:



95 RYAN DRIVE
RAYNHAM, MA 02767



45 BEECHWOOD DRIVE
N. ANDOVER, MA 01845
TEL: (978) 557-5553
FAX: (978) 336-5586

SITE TYPE: LATTICE TOWER

DATE: 05/08/2019 REV: 0

DRAWN BY: KAM

SCALE: N.T.S.

THIS STUDY DOES NOT CLAIM IN ANY WAY
TO SHOW THE ONLY AREAS OF VISIBILITY.
IT IS MEANT TO SHOW A BROAD
REPRESENTATION OF AREAS WHERE THE
PROPOSED INSTALLATION MAY BE VISIBLE
BASED UPON THE BEST INFORMATION FOR
TOPOGRAPHY AND VEGETATION
LOCATIONS AVAILABLE TO DATE.

PROPOSED CONDITIONS

LOCATION # 1 (CLOSEUP)

DATE OF PHOTO: 03/07/2019

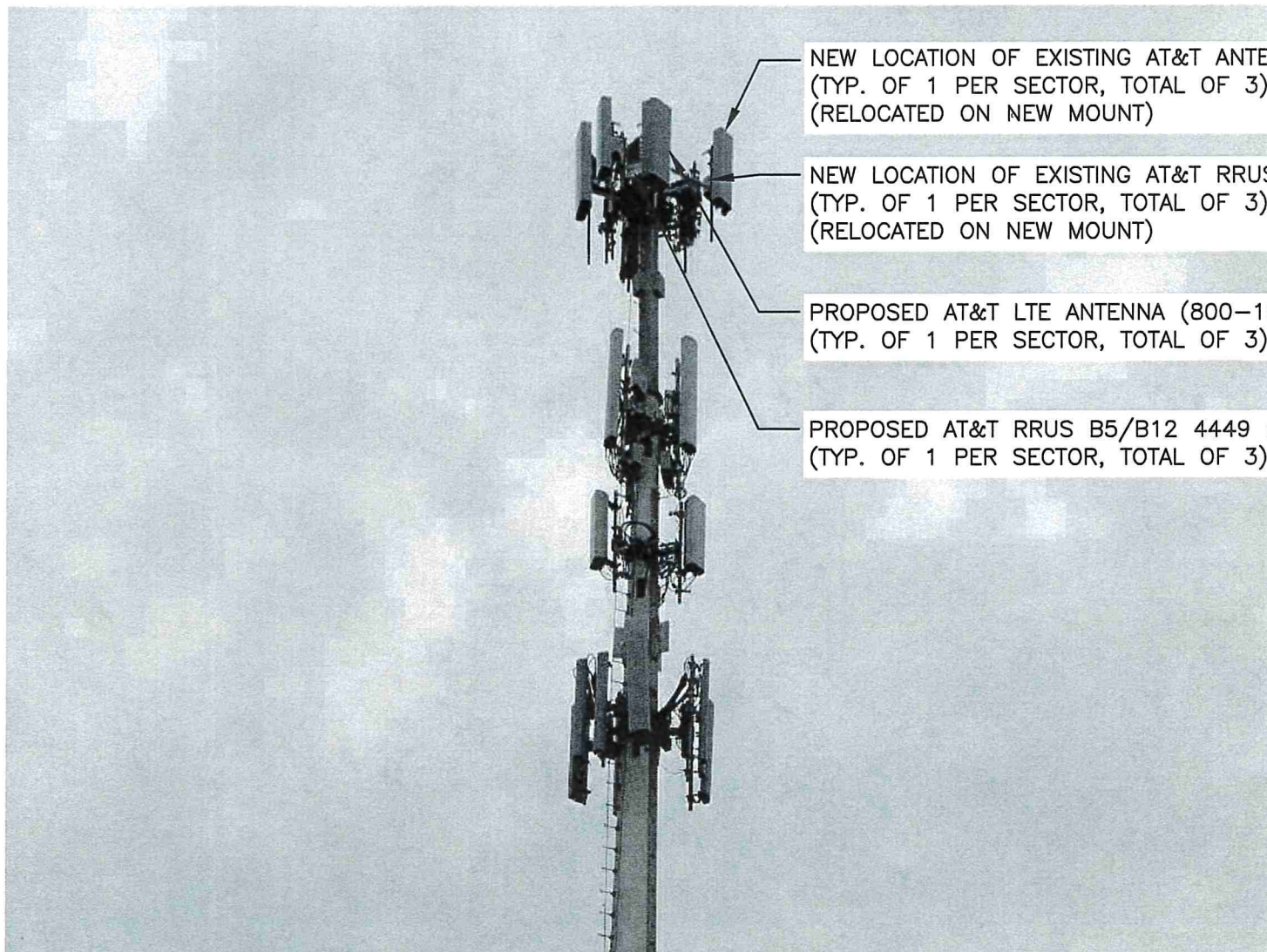

NEW LOCATION OF EXISTING AT&T ANTENNA @ POS. 1
(TYP. OF 1 PER SECTOR, TOTAL OF 3)
(RELOCATED ON NEW MOUNT)

NEW LOCATION OF EXISTING AT&T RRUS-32 B2 (PCS)
(TYP. OF 1 PER SECTOR, TOTAL OF 3)
(RELOCATED ON NEW MOUNT)

PROPOSED AT&T LTE ANTENNA (800-10965)
(TYP. OF 1 PER SECTOR, TOTAL OF 3)

PROPOSED AT&T RRUS B5/B12 4449 (850/700)
(TYP. OF 1 PER SECTOR, TOTAL OF 3)

VIEW SOUTHEAST FACING TOWER (CLOSEUP)

SITE NAME: STRATFORD STONYBROOK

ADDRESS: 23 STONYBROOK ROAD
STRATFORD, CT 06614



550 COCHITUATE ROAD
FRAMINGHAM, MA 01701

PREPARED FOR:



95 RYAN DRIVE
RAYNHAM, MA 02767



45 BEECHWOOD DRIVE
N. ANDOVER, MA 01845
TEL: (978) 557-5553
FAX: (978) 336-5586

SITE TYPE: LATTICE TOWER





DATE: 05/08/2019 REV: 0

DRAWN BY: KAM

SCALE: N.T.S.

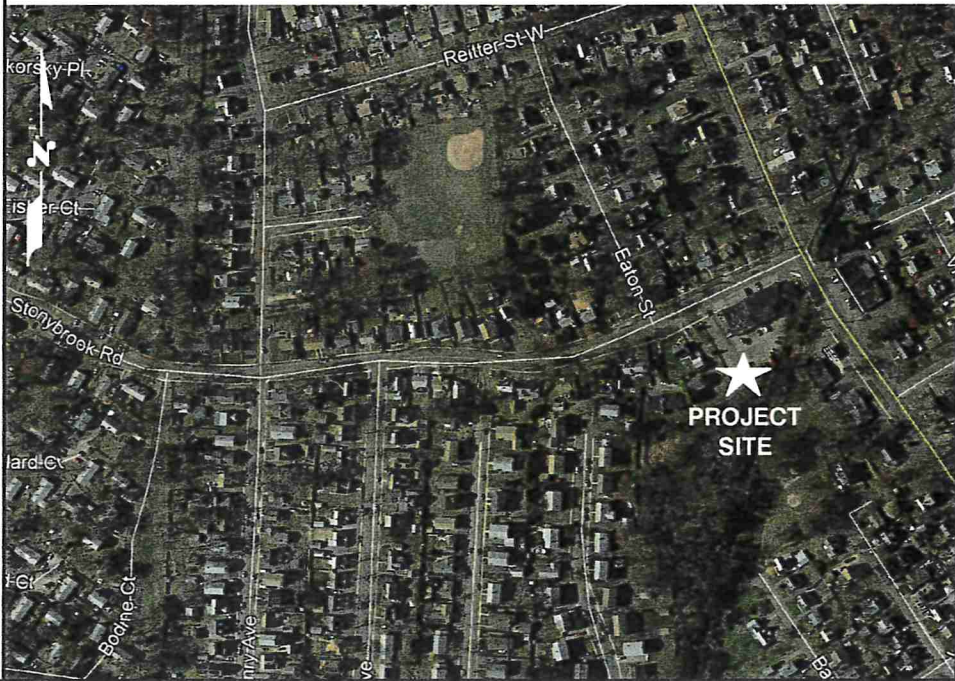
THIS STUDY DOES NOT CLAIM IN ANY WAY
TO SHOW THE ONLY AREAS OF VISIBILITY.
IT IS MEANT TO SHOW A BROAD
REPRESENTATION OF AREAS WHERE THE
PROPOSED INSTALLATION MAY BE VISIBLE
BASED UPON THE BEST INFORMATION FOR
TOPOGRAPHY AND VEGETATION
LOCATIONS AVAILABLE TO DATE.

3

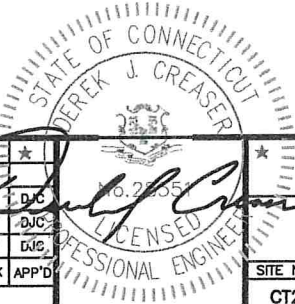
<div>PROJECT INFORMATION</div> <div>SCOPE OF WORK: ITEMS TO BE MOUNTED ON THE EXISTING MONOPOLE: • NEW 24" STANDOFF SITE PRO 1 PART# MMO2 (TYP. OF 1 PER SECTOR, TOTAL OF 3) (TO REPLACE EXISTING). • NEW 3" STD (3.5" O.D.) 6'-0" LONG HORIZONTAL PIPE (TYP. OF 1 PER SECTOR, TOTAL OF 3) (TO REPLACE EXISTING). • NEW 2.5" STD (2.88" O.D.) 8'-0" LONG MOUNTING PIPE (TYP. OF 2 PER SECTOR, TOTAL OF 6) (TO REPLACE EXISTING). • NEW AT&T ANTENNAS: (800-10965) MOUNTED @ POSITION 4 (TYP. OF 1 PER SECTOR, TOTAL OF 3). • NEW AT&T RRUS-32 (WCS) (TYP. OF 1 PER SECTOR, TOTAL OF 3). • NEW AT&T RRUS B5/B12 4449 (850/700) (TYP. OF 1 PER SECTOR, TOTAL OF 3). ITEMS TO BE MOUNTED AT EQUIPMENT LOCATION: • ADD XMU. • ADD 6630. • FUTURE AT&T RRUS-11 (850) (TYP. OF 1 PER SECTOR, TOTAL OF 3). • FUTURE COAX (TYP. OF 2 PER SECTOR, TOTAL OF 6) (TO FOLLOW EXISTING ROUTE). • BASEBAND CONFIGURATION AS PER PD / SECTION-7. ITEMS TO REMAIN: • (3) ANTENNAS, (3) RRU'S, (1) SURGE ARRESTOR, (2) DC POWER & (1) FIBER.</div> <div>SITE ADDRESS: 23 STONYBROOK ROAD STRATFORD, CT 06614 LATITUDE: 41.203280 N, 41° 12' 11.80" N LONGITUDE: 73.148630 W, 73° 08' 55.06" W TYPE OF SITE: MONOPOLE / INDOOR EQUIPMENT STRUCTURE HEIGHT: 120'± RAD CENTER: 117'± CURRENT USE: TELECOMMUNICATIONS FACILITY PROPOSED USE: TELECOMMUNICATIONS FACILITY</div>			<div><div>SITE NUMBER: CT2381 SITE NAME: STRATFORD STONYBROOK ROAD FA CODE: 12906923 PACE ID: MRCTB035102, MRCTB035114, MRCTB035363 PROJECT: LTE 3C/4C/4TX4RX 2019 UPGRADE</div></div>			<div>ISSUED FOR ZONING</div>																																		
<div>DRAWING INDEX</div> <table><tr><th>SHEET NO.</th><th>DESCRIPTION</th><th>REV.</th></tr><tr><td>T-1</td><td>TITLE SHEET</td><td>C</td></tr><tr><td>C-1</td><td>ABUTTERS MAP</td><td>C</td></tr><tr><td>A-1</td><td>COMPOUND & EQUIPMENT PLANS</td><td>C</td></tr><tr><td>A-2</td><td>ANTENNA LAYOUTS & ELEVATION</td><td>C</td></tr><tr><td>A-3</td><td>DETAILS</td><td>C</td></tr></table>			SHEET NO.	DESCRIPTION	REV.	T-1	TITLE SHEET	C	C-1	ABUTTERS MAP	C	A-1	COMPOUND & EQUIPMENT PLANS	C	A-2	ANTENNA LAYOUTS & ELEVATION	C	A-3	DETAILS	C	<div>VICINITY MAP</div> <div><div>DIRECTIONS TO SITE: TAKE I-90 WEST TOWARD WORCESTER / SPRINGFIELD TOLL ROAD 38.8 MI, 34 MIN 4. AT EXIT 9, TAKE RAMP RIGHT FOR I-84 TOWARD NEW YORK CITY / HARTFORD ENTERING CONNECTICUT 41.7 MI, 35 MIN 5. AT EXIT 57, TAKE RAMP LEFT FOR CT-15 SOUTH TOWARD N.Y. CITY / CHARTER OAK BR 1.1 MI 6. KEEP STRAIGHT ONTO US-5 S / CT-15 S 0.8 MI 7. TAKE RAMP RIGHT FOR I-91 S 17.1 MI, 15 MIN 8. AT EXIT 17, TAKE RAMP RIGHT FOR CT-15 SOUTH TOWARD E. MAIN ST / W. CROSS PKWY 30.2 MI, 30 MIN 9. AT EXIT 52, TAKE RAMP RIGHT FOR CT-108 TOWARD STRATFORD 0.9 MI 10. TURN LEFT ONTO CT-108 / NICHOLS AVE PASS MOBIL IN 0.3 MI 2.2 MI 11. TURN RIGHT ONTO LONDON TER 0.3 MI 12. TURN RIGHT ONTO BROAD BRIDGE AVE SHELL ON THE CORNER 400 FT 13. TURN LEFT ONTO STONYBROOK RD 184 FT 14. ARRIVE AT STONYBROOK RD.</div></div>		<div>GENERAL NOTES</div> <div>1. THIS DOCUMENT IS THE CREATION, DESIGN, PROPERTY AND COPYRIGHTED WORK OF AT&T. ANY DUPLICATION OR USE WITHOUT EXPRESS WRITTEN CONSENT IS STRICTLY PROHIBITED. DUPLICATION AND USE BY GOVERNMENT AGENCIES FOR THE PURPOSES OF CONDUCTING THEIR LAWFULLY AUTHORIZED REGULATORY AND ADMINISTRATIVE FUNCTIONS IS SPECIFICALLY ALLOWED. 2. THE FACILITY IS AN UNMANNED PRIVATE AND SECURED EQUIPMENT INSTALLATION. IT IS ONLY ACCESSED BY TRAINED TECHNICIANS FOR PERIODIC ROUTINE MAINTENANCE AND THEREFORE DOES NOT REQUIRE ANY WATER OR SANITARY SEWER SERVICE. THE FACILITY IS NOT GOVERNED BY REGULATIONS REQUIRING PUBLIC ACCESS PER ADA REQUIREMENTS.</div>																	
SHEET NO.	DESCRIPTION	REV.																																						
T-1	TITLE SHEET	C																																						
C-1	ABUTTERS MAP	C																																						
A-1	COMPOUND & EQUIPMENT PLANS	C																																						
A-2	ANTENNA LAYOUTS & ELEVATION	C																																						
A-3	DETAILS	C																																						
<div>ATC SITE NAME: STONYBROOK RD CT ATC SITE #: 283420</div>			<div><div><div>45 BEECHWOOD DRIVE NORTH ANDOVER, MA 01845 TEL: (978) 557-5553 FAX: (978) 336-5586</div></div><div><div>750 WEST CENTER STREET., SUITE #301 WEST BRIDGEWATER, MA 02379</div></div><div><div>SITE NUMBER: CT2381 SITE NAME: STRATFORD STONYBROOK ROAD ATC SITE #: 283420 23 STONYBROOK ROAD STRATFORD, CT 06614 FAIRFIELD COUNTY</div><div><div>500 ENTERPRISE DRIVE, SUITE 3A ROCKY HILL, CT 06067</div></div></div><div><table><tr><td>C</td><td>04/26/19</td><td>ISSUED FOR ZONING</td><td>RP</td><td>AT</td><td>DJC</td></tr><tr><td>B</td><td>03/25/19</td><td>ISSUED FOR ZONING</td><td>ET</td><td>AT</td><td>DJC</td></tr><tr><td>A</td><td>03/08/19</td><td>ISSUED FOR REVIEW</td><td>ET</td><td>AT</td><td>DJC</td></tr><tr><td>NO.</td><td>DATE</td><td>REVISIONS</td><td>BY</td><td>CHK</td><td>APP'D</td></tr><tr><td colspan="2">SCALE: AS SHOWN</td><td>DESIGNED BY: AT</td><td colspan="3">DRAWN BY: ET</td></tr></table><div></div><div><div>AT&T</div><div>TITLE SHEET (LTE 3C/4C/4TX4RX)</div><table><tr><td>SITE NUMBER</td><td>DRAWING NUMBER</td><td>REV</td></tr><tr><td>CT2381</td><td>T-1</td><td>C</td></tr></table></div></div></div>		C	04/26/19	ISSUED FOR ZONING	RP	AT	DJC	B	03/25/19	ISSUED FOR ZONING	ET	AT	DJC	A	03/08/19	ISSUED FOR REVIEW	ET	AT	DJC	NO.	DATE	REVISIONS	BY	CHK	APP'D	SCALE: AS SHOWN		DESIGNED BY: AT	DRAWN BY: ET			SITE NUMBER	DRAWING NUMBER	REV	CT2381	T-1	C
C	04/26/19	ISSUED FOR ZONING	RP	AT	DJC																																			
B	03/25/19	ISSUED FOR ZONING	ET	AT	DJC																																			
A	03/08/19	ISSUED FOR REVIEW	ET	AT	DJC																																			
NO.	DATE	REVISIONS	BY	CHK	APP'D																																			
SCALE: AS SHOWN		DESIGNED BY: AT	DRAWN BY: ET																																					
SITE NUMBER	DRAWING NUMBER	REV																																						
CT2381	T-1	C																																						

ZONING INFORMATION		
ZONING DISTRICT:	RETAIL COMMERCIAL DISTRICT - CA	
DIMENSIONS REQUIREMENTS:	REQUIRED	PROPOSED
ANTENNA SETBACKS		
FRONT YARD SETBACK:	10'±	76'±
SIDE YARD SETBACK:	16'±	20'± & 55'±
REAR YARD SETBACK:	32'±	16'±
(ALL MEASUREMENTS ARE IN FEET ± UNLESS OTHERWISE NOTED)		
(SETBACK TO EXISTING EQUIPMENT SHELTER UNLESS OTHERWISE NOTED)		

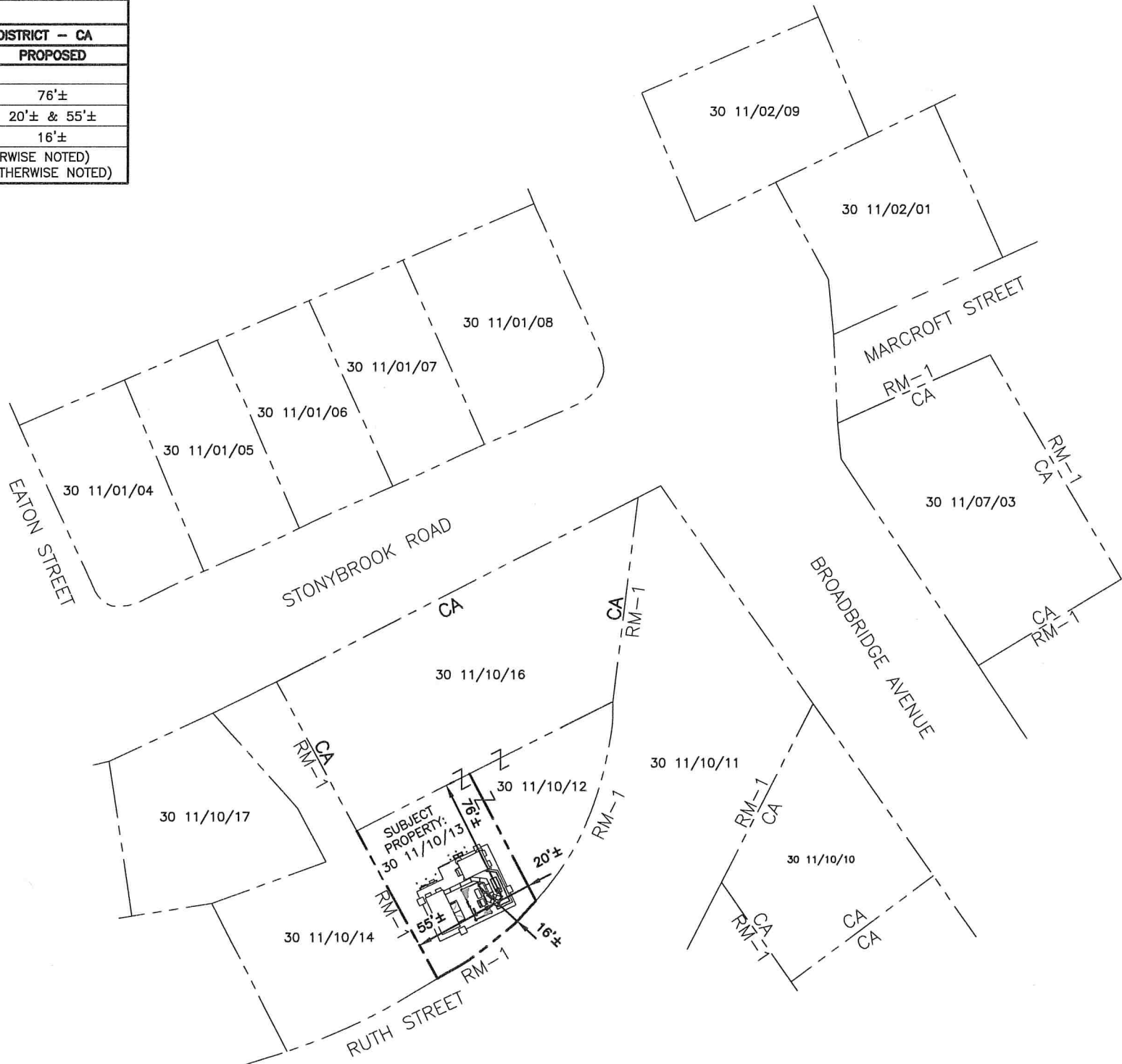

SUBJECT PROPERTY:

MAP 30 11 / BLOCK 10 / LOT 13
N/F STONYBROOK MANAGEMENT LLC
23 STONYBROOK RD, STRATFORD, CT 06614
(A.K.A 0 RUTH ST, STRATFORD)
MAILING ADDRESS:
124 KNAPP STREET
EASTON, CT 06612

STONYBROOK ROAD:

MAP 30 11 / BLOCK 10 / LOT 16
N/F STONYBROOK MANAGEMENT LLC
23 STONYBROOK RD, STRATFORD, CT 06614
MAILING ADDRESS:
124 KNAPP STREET
EASTON, CT 06612

MAP 30 11 / BLOCK 10 / LOT 14
N/F SAUNDERS GARFIELD A. & CLAUDIA N.
55 STONYBROOK RD, STRATFORD, CT 06614

MAP 30 11 / BLOCK 01 / LOT 04
N/F ELIZABETH NELSON & GARY L TAKACKS II
56 STONYBROOK RD, STRATFORD, CT 06615

MAP 30 11 / BLOCK 01 / LOT 05
N/F ROBIN M. LALOND
46 STONYBROOK RD, STRATFORD, CT 06615

MAP 30 11 / BLOCK 01 / LOT 06
N/F BARR SYMONE & BARR MARK & SV
34 STONYBROOK RD, STRATFORD, CT 06615

MAP 30 11 / BLOCK 10 / LOT 17
N/F ALICEA GEORGE
65 STONYBROOK RD, STRATFORD, CT 06615

MAP 30 11 / BLOCK 01 / LOT 07
N/F LEOMAR MARTINEZ
22 STONYBROOK RD, STRATFORD, CT 06615

MAP 30 11 / BLOCK 01 / LOT 08
N/F RGL FAMILY REALTY GROUP, LLC
8 STONYBROOK RD, STRATFORD, CT 06615
MAILING ADDRESS:
190 SECOND HILL LANE
STRATFORD, CT 06614

RUTH STREET:

MAP 30 11 / BLOCK 10 / LOT 12
N/F STONYBROOK MANAGEMENT LLC
0 RUTH ST, STRATFORD, CT 06614
MAILING ADDRESS:
124 KNAPP STREET
EASTON, CT 06612

MAP 30 11 / BLOCK 10 / LOT 11
N/F TOWN OF STRATFORD
0 RUTH ST, STRATFORD, CT 06614
MAILING ADDRESS:
2725 MAIN ST
STRATFORD, CT 06614

MARCROFT STREET:

MAP 30 11 / BLOCK 02 / LOT 01
N/F RICHARD RAPICE & KIM MARIE RAPICE
294 MARCROFT ST, STRATFORD, CT 06615

BROADBRIDGE AVENUE:

MAP 30 11 / BLOCK 02 / LOT 09
N/F RONALD CASCONI
2380 BROADBRIDGE AVENUE,
STRATFORD, CT 06615

MAP 30 11 / BLOCK 10 / LOT 10
N/F 2275 BROADBRIDGE AVENUE ASSOCIATES, LLC
2275 BROADBRIDGE AVENUE,
STRATFORD, CT 06615
MAILING ADDRESS:
25 NUTHATCH RD
TRUMBULL, CT 06611

MAP 30 11 / BLOCK 07 / LOT 03
N/F BROADBRIDGE ASSOCIATES, INC.
2332 BROADBRIDGE AVENUE,
STRATFORD, CT 06614

NOTE:
MAP PREPARED BY HUDSON DESIGN GROUP, LLC
FROM TOWN OF STRATFORD, CT. ASSESSORS
DATA AND OTHER SOURCES AND DOES NOT
REPRESENT AN ACTUAL FIELD OR BOUNDARY
SURVEY.

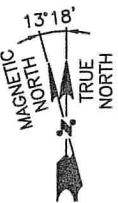

ABUTTERS MAP
22x34 SCALE: 1"=40'
11x17 SCALE: 1"=80'

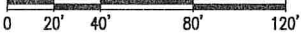

HUDSON
Design Group LLC
45 BEECHWOOD DRIVE
NORTH ANDOVER, MA 01845
TEL: (978) 557-5553
FAX: (978) 336-5586



750 WEST CENTER STREET., SUITE #301
WEST BRIDGEWATER, MA 02379

SITE NUMBER: CT2381
SITE NAME: STRATFORD STONYBROOK ROAD
ATC SITE #: 283420

23 STONYBROOK ROAD
STRATFORD, CT 06614
FAIRFIELD COUNTY



500 ENTERPRISE DRIVE, SUITE 3A
ROCKY HILL, CT 06067

C 04/26/19 ISSUED FOR ZONING		RP	AT	DC
B 03/25/19 ISSUED FOR ZONING		ET	AT	DC
A 03/08/19 ISSUED FOR REVIEW		ET	AT	DC
NO.	DATE	REVISIONS	BY	CHK APP'D
SCALE: AS SHOWN		DESIGNED BY: AT	DRAWN BY: ET	

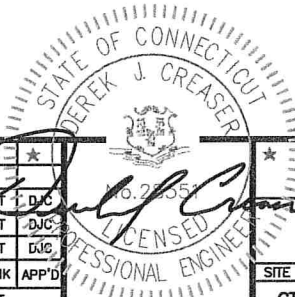

AT&T		
COMPOUND & EQUIPMENT PLANS (LTE 3C/4C/4TX4RX)		
SITE NUMBER	DRAWING NUMBER	REV
CT2381	A-1	C

NOTE:
REFER TO THE FINAL RF DATA SHEET
FOR FINAL ANTENNA SETTINGS.

NOTE:
ALL ANTENNAS AND LINES TO BE
INSTALLED IN ACCORDANCE WITH
STRUCTURAL ANALYSIS PROVIDED
BY AMERICAN TOWER AND FINAL
AT&T RF DATA SHEET.

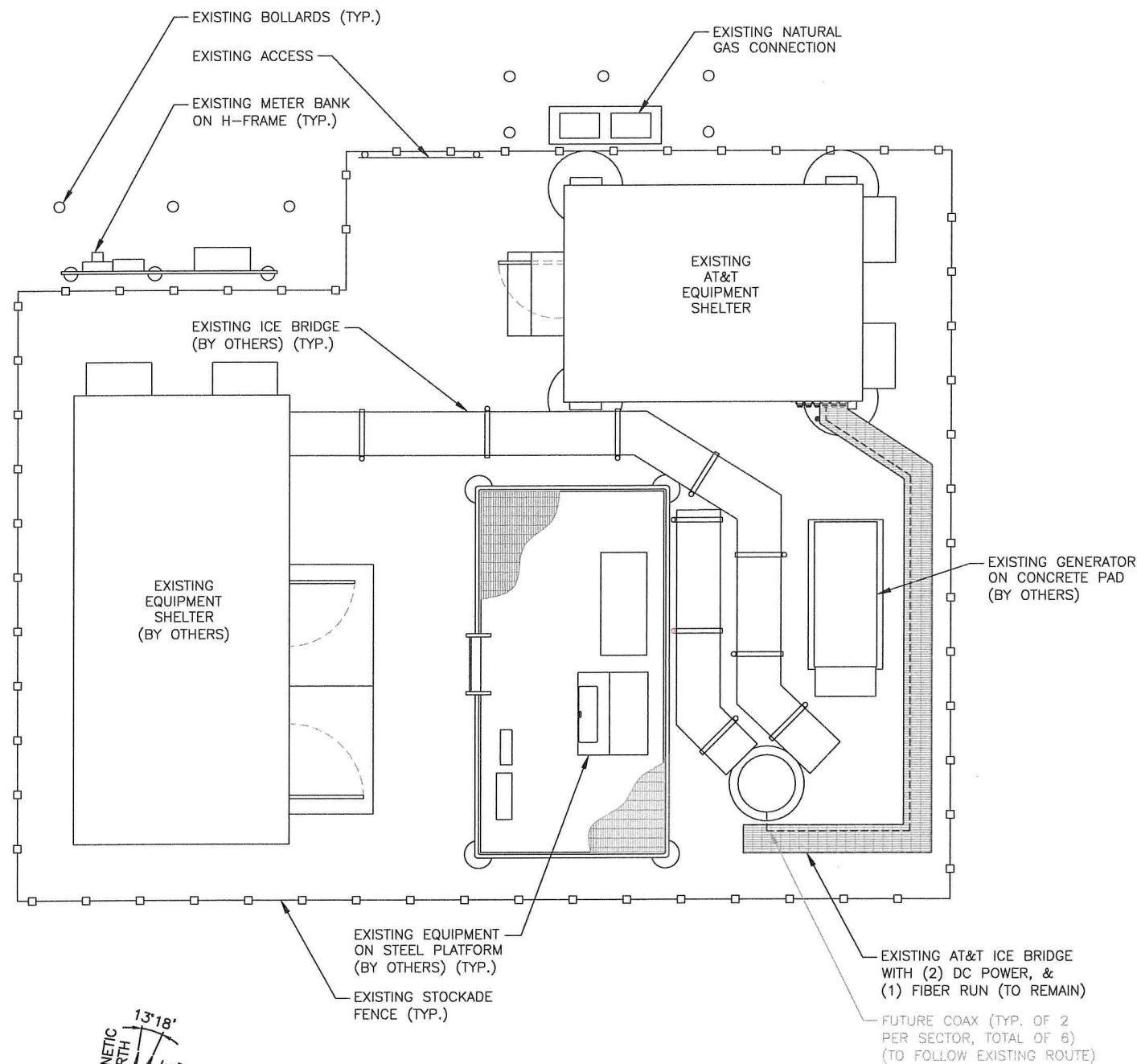

COMPOUND PLAN

22x34 SCALE: 1/4"=1'-0"
11x17 SCALE: 1/8"=1'-0"

1
A-1

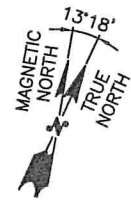
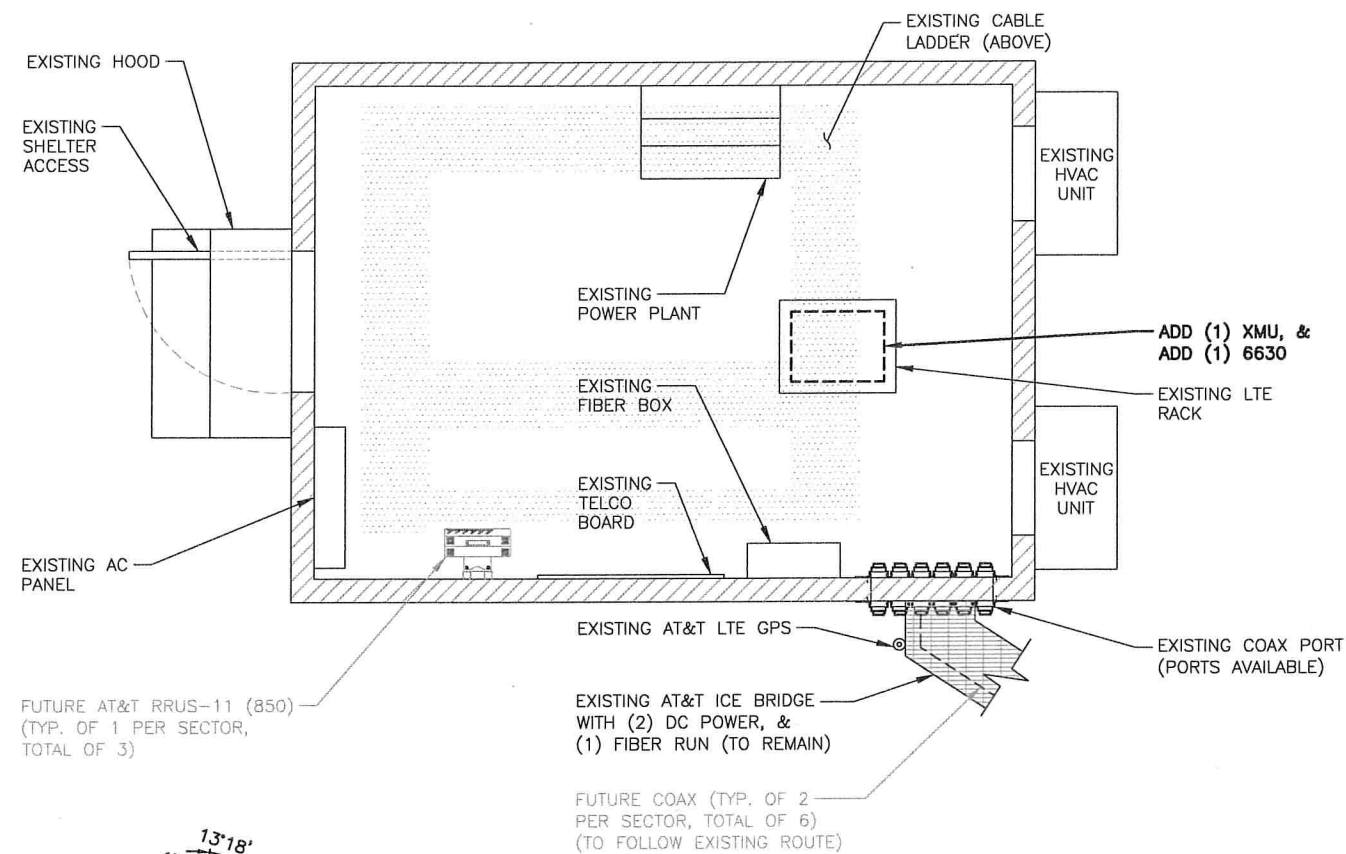

EQUIPMENT PLAN

22x34 SCALE: 1/2"=1'-0"
11x17 SCALE: 1/4"=1'-0"

2
A-1

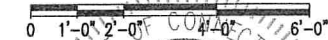

HG HUDSON
Design Group LLC
45 BEECHWOOD DRIVE
NORTH ANDOVER, MA 01845
TEL: (978) 557-5553
FAX: (978) 336-5586

CENTERLINE
COMMUNICATIONS
750 WEST CENTER STREET., SUITE #301
WEST BRIDGEWATER, MA 02379

SITE NUMBER: CT2381
SITE NAME: STRATFORD STONYBROOK ROAD
ATC SITE #: 283420
23 STONYBROOK ROAD
STRATFORD, CT 06614
FAIRFIELD COUNTY

at&t
500 ENTERPRISE DRIVE, SUITE 3A
ROCKY HILL, CT 06067

NO.	DATE	REVISIONS	BY	CHK	APP'D
C	04/26/19	ISSUED FOR ZONING	RP	AT	DJC
B	03/25/19	ISSUED FOR ZONING	ET	AT	DJC
A	03/08/19	ISSUED FOR REVIEW	ET	AT	DJC
SCALE:	AS SHOWN	DESIGNED BY:	AT	DRAWN BY:	ET



AT&T		
COMPOUND & EQUIPMENT PLANS (LTE 3C/4C/4TX4RX)		
SITE NUMBER	DRAWING NUMBER	REV
CT2381	A-1	C

NOTE:
REFER TO THE FINAL RF DATA SHEET
FOR FINAL ANTENNA SETTINGS.

NOTE:
REFER TO STRUCTURAL ANALYSIS BY:
HUDSON DESIGN GROUP, LLC.
DATED: MARCH 29, 2019, FOR THE
CAPACITY OF THE EXISTING STRUCTURES
TO SUPPORT THE PROPOSED EQUIPMENT.

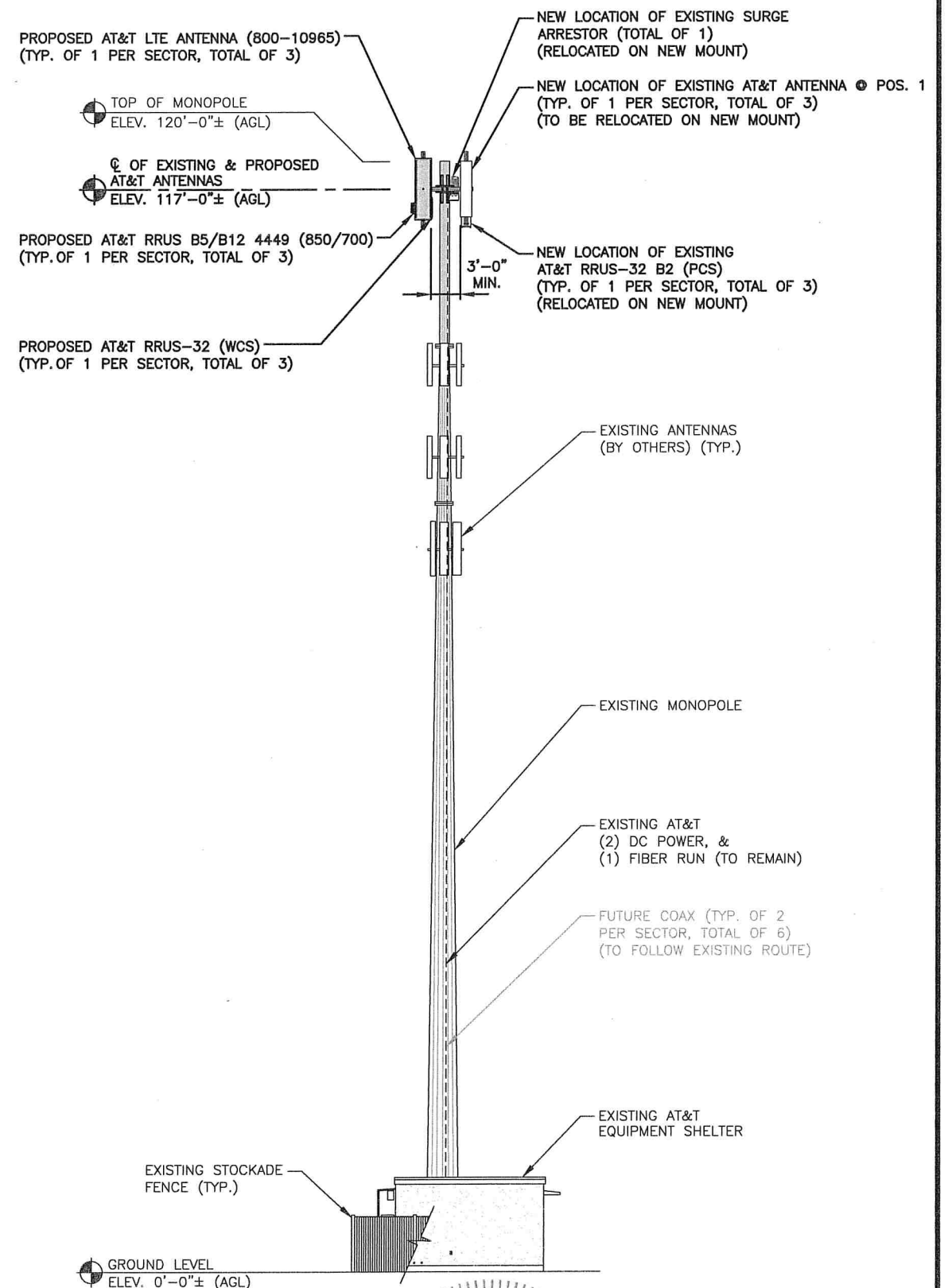

ELEVATION

22x34 SCALE: 1/8"=1'-0"
11x17 SCALE: 1/16"=1'-0"

AT&T				ANTENNA LAYOUTS & ELEVATION (LTE 3C/4C/4TX4RX)		
NO.	DATE	REVISIONS	BY	CHK	APP'D	REV
C	04/26/19	ISSUED FOR ZONING	RP	AT	DJC	
B	03/25/19	ISSUED FOR ZONING	ET	AT	DJC	
A	03/08/19	ISSUED FOR REVIEW	ET	AT	DJC	
SCALE: AS SHOWN				DESIGNED BY: AT		DRAWN BY: ET
SITE NUMBER				DRAWING NUMBER		
CT2381				A-2		C

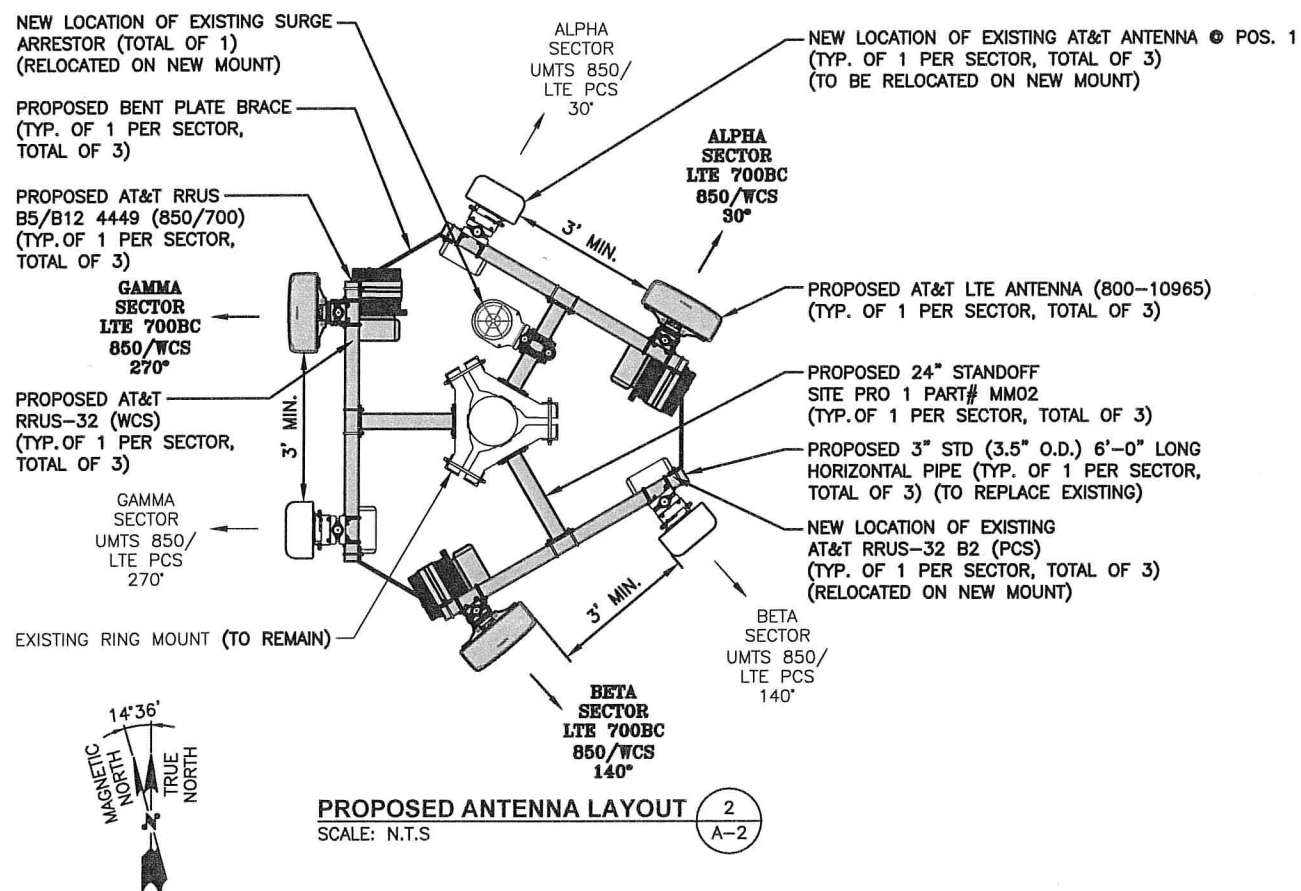
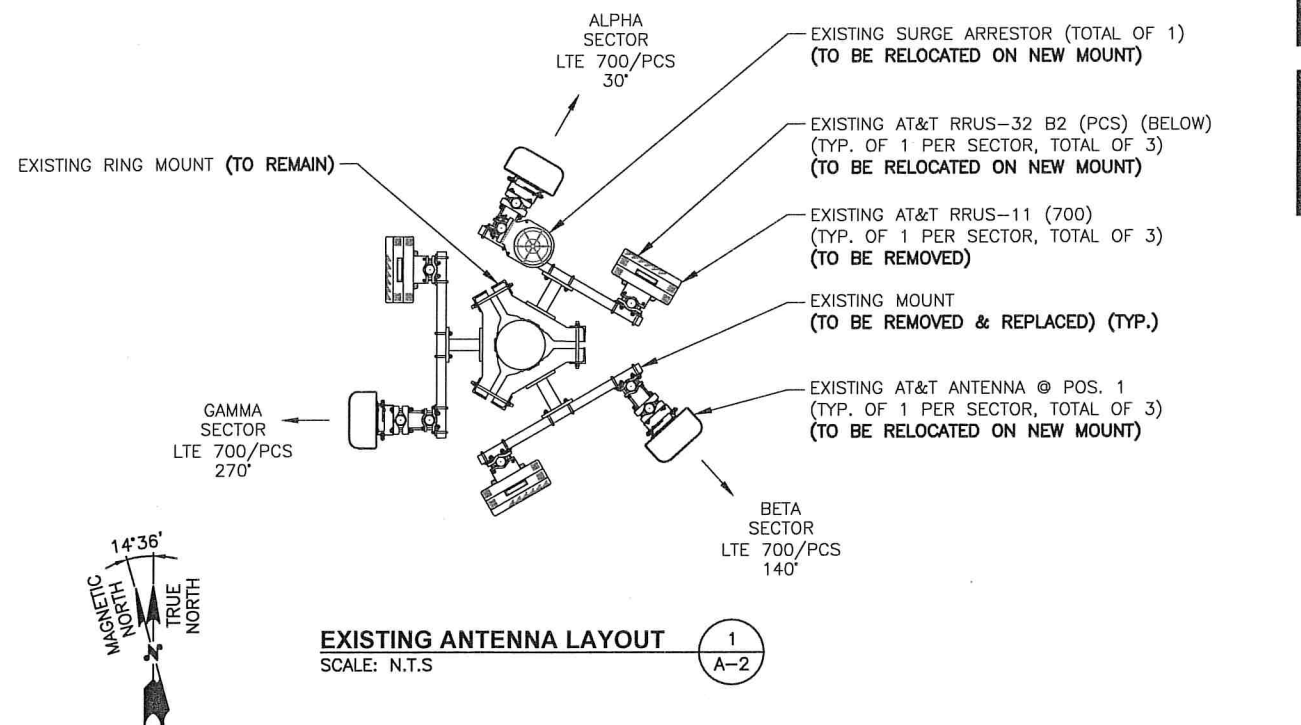

HDG
HUDSON
Design Group LLC

45 BEECHWOOD DRIVE
NORTH ANDOVER, MA 01845
TEL: (978) 557-5553
FAX: (978) 336-5586

CENTERLINE
COMMUNICATIONS

750 WEST CENTER STREET., SUITE #301
WEST BRIDGEWATER, MA 02379

SITE NUMBER: CT2381
SITE NAME: STRATFORD STONYBROOK ROAD
ATC SITE #: 283420

23 STONYBROOK ROAD
STRATFORD, CT 06614
FAIRFIELD COUNTY

at&t

500 ENTERPRISE DRIVE, SUITE 3A
ROCKY HILL, CT 06067

NOTE:
REFER TO THE FINAL RF DATA SHEET
FOR FINAL ANTENNA SETTINGS.

NOTE:
ALL ANTENNAS AND LINES TO BE
INSTALLED IN ACCORDANCE WITH
STRUCTURAL ANALYSIS PROVIDED
BY AMERICAN TOWER AND FINAL
AT&T RF DATA SHEET.

NOTE:
REFER TO STRUCTURAL ANALYSIS BY:
HUDSON DESIGN GROUP, LLC.
DATED: MARCH 29, 2019, FOR THE
CAPACITY OF THE EXISTING STRUCTURES
TO SUPPORT THE PROPOSED EQUIPMENT.

ANTENNA SCHEDULE											
SECTOR	EXISTING/ PROPOSED	BAND	ANTENNA	SIZE (INCHES) (L x W x D)	ANTENNA CL HEIGHT	AZIMUTH	TMA/ DIPLEXER	RRU	SIZE (INCHES) (L x W x D)	FEEDER	RAYCAP
A1	EXISTING	UMTS 850/ LTE PCS	OPA-65R-LCUU-H6	72X14.8X7.4	±117'	30°	—	(F)(G)(1) RRUS-11 (850) (E)(1) RRUS-32 B2 (PCS)	—	(F)(2) 1-5/8 COAX	(E) (1) RAYCAP DC6-48-60-18-8F
A2							—	—	—	—	
A3							—	—	—	—	
A4	PROPOSED	LTE 700BC 850/WCS	800-10965	78.7X20X6.9	±117'	30°	—	(P)(1) 4449 B5/B12 (700BC/850) (P)(1) RRUS-32 (WCS)	14.9X13.2X10.4 27.2X12.1X7.0	—	
B1	EXISTING	UMTS 850/ LTE PCS	OPA-65R-LCUU-H6	72X14.8X7.4	±117'	140°	—	(F)(G)(1) RRUS-11 (850) (E)(1) RRUS-32 B2 (PCS)	—	(F)(2) 1-5/8 COAX	SHARED
B2							—	—	—	—	
B3							—	—	—	—	
B4	PROPOSED	LTE 700BC 850/WCS	800-10965	78.7X20X6.9	±117'	140°	—	(P)(1) 4449 B5/B12 (700BC/850) (P)(1) RRUS-32 (WCS)	14.9X13.2X10.4 27.2X12.1X7.0	—	
C1	EXISTING	UMTS 850/ LTE PCS	OPA-65R-LCUU-H6	72X14.8X7.4	±117'	270°	—	(F)(G)(1) RRUS-11 (850) (E)(1) RRUS-32 B2 (PCS)	—	(F)(2) 1-5/8 COAX	SHARED
C2							—	—	—	—	
C3							—	—	—	—	
C4	PROPOSED	LTE 700BC 850/WCS	800-10965	78.7X20X6.9	±117'	270°	—	(P)(1) 4449 B5/B12 (700BC/850) (P)(1) RRUS-32 (WCS)	14.9X13.2X10.4 27.2X12.1X7.0	—	

FINAL ANTENNA SCHEDULE 1
SCALE: N.T.S. A-3

PROPOSED 2.5" STD (3.88" O.D.) 8'-0" LONG
HORIZONTAL PIPE (TYP. OF 2 PER SECTOR,
TOTAL OF 6) (TO REPLACE EXISTING)

PROPOSED 3" STD (3.5" O.D.) 6'-0" LONG
HORIZONTAL PIPE (TYP. OF 1 PER SECTOR,
TOTAL OF 3) (TO REPLACE EXISTING)

PROPOSED 24" STANDOFF
SITE PRO 1 PART# MM02
(TYP. OF 1 PER SECTOR, TOTAL OF 3)

PROPOSED AT&T LTE ANTENNA
(800-10965) POS. 4
(TYP. OF 1 PER SECTOR,
TOTAL OF 3)

PROPOSED AT&T
RRUS-32 (WCS)
(TYP. OF 1 PER SECTOR,
TOTAL OF 3)

PROPOSED RRU BACK TO
BACK MOUNT ERICSSON
PART# SXK1250461-1
(TYP.)

PROPOSED AT&T RRUS
B5/B12 4449 (850/700)
(TYP. OF 1 PER SECTOR,
TOTAL OF 3)

CL OF EXISTING & PROPOSED
AT&T ANTENNAS
ELEV. 117'-0"± (AGL)

RRU CHART				
QUANTITY	MODEL	L	W	D
3(E)	RRUS-32 B2	27.2"	12.1"	7.0"
3(P)	RRUS-32	27.2"	12.1"	7.0"
3(F)	RRUS-11	19.7"	17.0"	7.2"
3(P)	4449	14.9"	13.2"	10.4"
NOTE: MOUNT PER MANUFACTURER'S SPECIFICATIONS				

NOTE:
SEE RFDS FOR RRH
FREQUENCY AND
MODEL NUMBER

PROPOSED RRU REFER TO THE
FINAL RFDS AND CHART FOR
QUANTITY, MODEL AND DIMENSIONS

NOTE:
MOUNT PER MANUFACTURER'S
SPECIFICATIONS.

PROPOSED RRUS DETAIL 3
SCALE: N.T.S. A-3

PROPOSED 2" STD (2.38" O.D.)
- 3'-0" LONG PIPE MAST (TOTAL OF 2)

PROPOSED BACK TO BACK PIPE MOUNT
SITE PRO 1 PART# BBPM-K1

PROPOSED MOUNT STAND-OFF

NEW LOCATION OF EXISTING
SURGE ARRESTOR (TOTAL OF 1)
(RELOCATED ON NEW MOUNT)

PROPOSED LTE ANTENNA
& RRH MOUNTING DETAIL 2
SCALE: 1"=1'-0"

22x34 SCALE: 1"=1'-0"
11x17 SCALE: 1/2"=1'-0"

PROPOSED SURGE
ARRESTOR MOUNTING DETAIL 4
SCALE: N.T.S. A-3

HG HUDSON
Design Group LLC

45 BEECHWOOD DRIVE
NORTH ANDOVER, MA 01845
TEL: (978) 557-5553
FAX: (978) 336-5586

CENTERLINE
COMMUNICATIONS

750 WEST CENTER STREET., SUITE #301
WEST BRIDGEWATER, MA 02379

SITE NUMBER: CT2381
SITE NAME: STRATFORD STONYBROOK ROAD
ATC SITE #: 283420

23 STONYBROOK ROAD
STRATFORD, CT 06614
FAIRFIELD COUNTY

at&t

500 ENTERPRISE DRIVE, SUITE 3A
ROCKY HILL, CT 06067

NO.	DATE	REVISIONS	BY	CHK	APP'D
C	04/26/19	ISSUED FOR ZONING	RP	AT	DJC
B	03/25/19	ISSUED FOR ZONING	ET	AT	DJC
A	03/08/19	ISSUED FOR REVIEW	ET	AT	DJC
SCALE: AS SHOWN DESIGNED BY: AT DRAWN BY: ET					

PROFESSIONAL ENGINEER
STATE OF CONNECTICUT
No. 06205
J. J. J. J.

AT&T		
DETAILS (LTE 3C/4C/4TX4RX)		
SITE NUMBER	DRAWING NUMBER	REV
CT2381	A-3	C

4



445 Hamilton Avenue, 14th Floor
White Plains, New York 10601
T 914 761 1300
F 914 761 5372
cuddyfeder.com

June 7, 2019

**VIA CERTIFICATE OF MAILING
ADDRESSEE
ADDRESS**

Re: Motion to Reopen and Modify Condition No. 1 of the Docket No. 385 Decision and Order to Attach Panel Antennas to the Existing Monopole

Dear Sir or Madam:

This firm represents New Cingular Wireless PCS, LLC (AT&T). Today AT&T filed a Motion to Reopen and Modify Condition No. 1 of the Connecticut Siting Council ("Motion") Docket No. 385 Decision and Order ("D&O") for a telecommunications facility at 23 Stonybrook Road (the "Property"). AT&T's Motion seeks to eliminate the D&O condition requiring antennas be attached to the tower via flush mount configurations so as to allow AT&T utilize T-Arm mount design systems.

This modification will promote tower sharing, support new state-of-the-art technology and equipment on the tower, allow for safe and cost-efficient maintenance of antennas and equipment and will not create any significant visual impact or change to the area. A copy of the Motion is attached for your review.

This notice is being sent to you because you are listed on the Town Assessor's records as an owner of land that abuts the Property.

Please do not hesitate to contact me with any questions regarding this matter.

Very truly yours,

A handwritten signature in cursive script that reads 'Lucia Chiocchio'.

Lucia Chiocchio
Enc.

Stonybrook Management LLC
124 Knapp Street
Easton, CT 06612

Stonybrook Management LLC
124 Knapp Street
Easton, CT 06612

Garfield A & Claudia N. Saunders
55 Stonybrook Road
Stratford, CT 06614

Elizabeth Nelson & Gary L. Takacks II
56 Stonybrook Road
Stratford, CT 06615

Robin M Lalond
46 Stonybrook Road
Stratford, CT 06615

Symone Barr & Mark Barr & SV
34 Stonybrook Road
Stratford, CT 06614

Alicea George
65 Stonybrook Road
Stratford, CT 06614

Leomar Martinez
22 Stonybrook Road
Stratford, CT 06614

George Lycoudes
8 Stonybrook Road
Stratford, CT 06614

Stonybrook Management LLC
124 Knapp Street
Stratford, CT 06612

Town of Stratford
Town Hall
2725-2730 Main Street
Stratford, CT 06615

Richard & Kim Marie Rapice
294 Marcroft Street
Stratford, CT 06614

Ronald Cascone
123 Reitter Street
Stratford, CT 06614

2275 Broadbridge Associates LLC
C/O Lori Buzzanca
25 Nuthatch Hill Road
Trumbull, CT 06611

Broadbridge Associates LLC
2336 Broadbridge Avenue
Stratford, CT 06614



445 Hamilton Avenue, 14th Floor
White Plains, New York 10601
T 914 761 1300
F 914 761 5372
cuddyfeder.com

June 7, 2019

VIA CERTIFICATE OF MAILING

Re: Motion to Reopen and Modify Condition No. 1 of the Docket No. 385 Decision and Order to Attach Panel Antennas to the Existing Monopole

Dear Sir or Madam:

This firm represents New Cingular Wireless PCS, LLC (AT&T). Today AT&T filed a Motion to Reopen and Modify Condition No. 1 of the Connecticut Siting Council Docket No. 385 Decision and Order ("Motion") by eliminating the condition requiring antennas be attached to the tower via flush mount configurations so as to allow AT&T to utilize T-Arm mount design systems.

This modification will promote tower sharing, support new state-of-the-art technology and equipment on the tower, allow for safe and cost-efficient maintenance of antennas and equipment and will not create any significant visual impact or change to the area.

A copy of the Motion is attached for your review. In accordance with the Council requirements, abutting landowners were also sent notice of this filing and a copy of the Motion.

Please do not hesitate to contact me with any questions regarding this matter.

Very truly yours,

A handwritten signature in cursive script that reads "Lucia Chiocchio".

Lucia Chiocchio

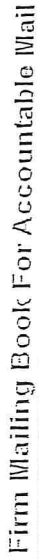

Check type of mail or service

☐ Adult Signature Required
☐ Adult Signature Restricted Delivery
☐ Certified Mail
☐ Certified Mail Restricted Delivery
☐ Collect on Delivery (COD)
☐ Insured Mail
☐ Priority Mail
☐ Priority Mail Express
☐ Registered Mail
☐ Return Receipt for Merchandise
☐ Signature Confirmation
☐ Signature Confirmation Restricted Delivery

USPS Tracking/Article Number

9

Stonybrook Management LLC
124 Knapp Street
Easton, CT 06612

2.

3

Elizabeth Nelson & Gary L. Takacks II
56 Stonybrook Road
Stratford, CT 06615

4

5

Alicea George
65 Stonybrook Road
Stratford, CT 06614

5

7

Stonybrook Management LLC
124 Knapp Street
Stratford, CT 06612

8

Total Number of Pieces Listed by Sender	Total Number of Pieces Received at Post Office
0	0

Postmaster, Per (Name of receiving employee)

2025 Form 3877, April 2015 (Page 4 of 2), *2025* Complete in Ink

SN 7530-02-000-9090

Privacy Notice: For more information on USPS privacy policies, visit usps.com/privacypolicy.



Name and Address of Sender		Check type of mail or service		Affix Stamp Here (If issued as an international certificate of mailing or for additional copies of this receipt). Postmark with Date of Receipt.													
USPS Tracking/Article Number		Addressee (Name, Street, City, State, & ZIP Code™)		Postage	(Extra Service) Fee	Handling Charge	Actual Value If Registered	Insured Value	Due Sender If COD	ASR Fee	ASRD Fee	RD Fee	RR Fee	SC Fee	SCRD Fee	SH Fee	
1.	CUDDY & FEDER LLP 45 HAMILTON AVENUE, 14TH FLOOR WHITE PLAINS, NY 10601	Ronald Cascone 123 Reitter Street Stratford, CT 06614															
2.																	
3.		Gregory Mercier Supervising Attorney, US Tower Div American Tower Corporation 10 Presidential Way Woburn, MA 01801															
4.																	
5.		Laura R. Hoydick, Mayor 2725 Main Street Town Hall Stratford, CT 06615															
6.																	
7.		Stonybrook Management LLC 124 Knapp Street Easton, CT 06612															
8.																	
Total Number of Pieces Listed by Sender		Total Number of Pieces Received at Post Office		Postmaster, Per (Name of receiving employee)													

4

1844-3355

Name and Address of Sender		Check type of mail or service		Affix Stamp Here (If issued as an international certificate of mailing or for additional copies of this receipt). Postmark with Date of Receipt.													
USPS Tracking/Article Number		Addressee (Name, Street, City, State, & ZIP Code™)		Postage	(Extra Service) Fee	Handling Charge	Actual Value If Registered	Insured Value	Due Sender If COD	ASR Fee	ASRD Fee	RD Fee	RR Fee	SC Fee	SCRD Fee	SH Fee	
1.		Robin M Lalond	46 Stonybrook Road Stratford, CT 06615														
2.																	
3.		Leomar Martinez	22 Stonybrook Road Stratford, CT 06614														
4.		Town of Stratford	Town Hall 2725-2730 Main Street Stratford, CT 06615														
5.																	
6.		2275 Broadbridge Associates LLC	C/O Lori Buzzanca 25 Nuthatch Hill Road Trumbull, CT 06611														
7.																	
8.																	
Total Number of Pieces Listed by Sender		Total Number of Pieces Received at Post Office		Postmaster, Per (Name of receiving employee)													

Name and Address of Sender		Check type of mail or service		Affix Stamp Here (If issued as an international certificate of mailing or for additional copies of this receipt). Postmark with Date of Receipt.													
USPS Tracking/Article Number		Addressee (Name, Street, City, State, & ZIP Code™)		Postage	(Extra Service) Fee	Handling Charge	Actual Value If Registered	Insured Value	Due Sender If COD	ASR Fee	ASRD Fee	RD Fee	RR Fee	SC Fee	SCRD Fee	SH Fee	
1.	CUDDY & FEDER LLP 45 HAMILTON AVENUE, 14TH FLOOR WHITE PLAINS, NY 10601	<input type="checkbox"/> Adult Signature Required <input type="checkbox"/> Certified Mail <input type="checkbox"/> Certified Mail Restricted Delivery <input type="checkbox"/> Collect on Delivery (COD) <input type="checkbox"/> Insured Mail <input type="checkbox"/> Priority Mail	<input type="checkbox"/> Priority Mail Express <input type="checkbox"/> Registered Mail <input type="checkbox"/> Return Receipt for Merchandise <input type="checkbox"/> Signature Confirmation <input type="checkbox"/> Signature Confirmation Restricted Delivery														
2.		Julie Kohler, Esq. Cohen and Wolf, P.C. 1115 Broad Street Bridgeport, CT 06604															
3.		Garfield A & Claudia N. Saunders 55 Stonybrook Road Stratford, CT 06614															
4.		Symone Barr & Mark Barr & SV 34 Stonybrook Road Stratford, CT 06614															
5.		George Lycoudes 8 Stonybrook Road Stratford, CT 06614															
6.																	
7.																	
8.																	
Total Number of Pieces Listed by Sender		Total Number of Pieces Received at Post Office		Postmaster, Per (Name of receiving employee)													

Complete in Ink
1800-3255

Name and Address of Sender		Check type of mail or service		Affix Stamp Here (If issued as an international certificate of mailing or for additional copies of this receipt). Postmark with Date of Receipt.													
USPS Tracking/Article Number		Addressee (Name, Street, City, State, & ZIP Code™)		Postage	(Extra Service) Fee	Handling Charge	Actual Value If Registered	Insured Value	Due Sender If COD	ASR Fee	ASRD Fee	RD Fee	RR Fee	SC Fee	SCRD Fee	SH Fee	
1.			Richard & Kim Marie Rapice 294 Marcroft Street Stratford, CT 06614			Handling Charge - Registered and over \$50.00 in value											
2.																	
3.			Broadbridge Associates LLC 2336 Broadbridge Avenue Stratford, CT 06614														
4.																	
5.			Monte E. Frank, Esq. Cohen and Wolf, P.C. 1115 Broad Street Bridgeport, CT 06604														
6.																	
7.																	
8.																	
Total Number of Pieces Listed by Sender		Total Number of Pieces Received at Post Office		Postmaster, Per (Name of receiving employee)													

3