

November 12, 2015

Melanie A. Bachman
Acting Executive Director
Connecticut Siting Council
10 Franklin Square
New Britain, CT 06051

Re: **PE 1133-VER-20150818 – Cellco Partnership d/b/a Verizon Wireless Sub-Petition for Declaratory Ruling for Approval of an Eligible Facility Request for Modifications to an Existing Telecommunications Facility Located at 28 Great Oak Lane, Redding, Connecticut**

Dear Ms. Bachman:

On October 2, 2015, the Council approved the above-referenced eligible facility request for the installation of antennas and associated equipment on the existing telecommunications tower at 28 Great Oak Lane in Redding. Consistent with several other recent filings, Cellco Partnership d/b/a Verizon Wireless (“Cellco”) has decided to install a 12’ x 26’ shelter, rather than the 12’ x 30’ shelter originally approved. Attached is a revised set of project plans showing the smaller equipment shelter.

Cellco respectfully submits that, even with the smaller equipment shelter, the proposed base station modifications qualify as an eligible facilities request under the Federal Communications Commission Report and Order.

Melanie A. Bachman

November 12, 2015

Page 2

Please feel free to contact me if you have any questions or need any additional information.

Sincerely,

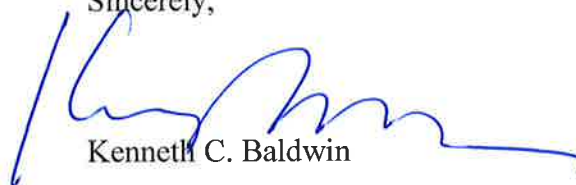

Kenneth C. Baldwin

KCB/kmd

Attachment

Copy to:

Julia Pemberton, First Selectman, Town of Redding

Anthony Befera (*via electronic mail*)

Elizabeth Jamieson (*via electronic mail*)

Cellco Partnership

d.b.a. **verizon**wireless

WIRELESS COMMUNICATIONS FACILITY

REDDING SOUTH

28 GREAT OAK LANE

REDDING, CT 06896

SITE DIRECTIONS		
FROM:	TO:	
99 EAST RIVER DRIVE EAST HARTFORD, CONNECTICUT	28 GREAT OAK LANE REDDING, CT 06896	
1. Head northeast on E River Dr toward Darlin St	0.3 mi	
2. Turn left to stay on E River Dr	0.08 mi	
3. Take the 1st left onto Connecticut Blvd/US-44 W	0.1 mi	
4. Merge onto I-84 W via ramp on the left toward Hartford	51.2 mi	
5. Take the CT-25 exit via exit 9, toward Brookfield	0.3 mi	
6. Keep left to take the ramp toward Newtown	0.02 mi	
7. Turn left onto CT-25/Hawleyville Rd	0.5 mi	
8. Turn right onto Mount Pleasant Rd/US-6 W. Continue to follow US-6 W	1.4 mi	
9. Turn left onto Old Hawleyville Rd	2.4 mi	
10. Turn right onto CT-302/Dodgingtown Rd. Continue to follow CT-302	1.3 mi	
11. Turn left onto Putnam Park Rd/CT-58	2.8 mi	
12. Turn right onto Putnam Park Rd/CT-107	0.8 mi	
13. Turn left onto CT-107/Lonetown Rd. Continue to follow CT-107	2.1 mi	
14. Turn right onto Great Oak Lane	0.3 mi	
15. 208 Great Oak Lane is on the right.		

GENERAL NOTES
1. PROPOSED ANTENNA LOCATIONS AND HEIGHTS PROVIDED BY CELLCO PARTNERSHIP.

PROJECT SCOPE
1. THE PROPOSED SCOPE OF WORK GENERALLY INCLUDES THE INSTALLATION OF A ±12'x26' PREFABRICATED WIRELESS EQUIPMENT SHELTER ON A CONCRETE FOUNDATION, ALL OF WHICH ARE LOCATED WITHIN THE EXISTING WIRELESS COMMUNICATIONS LEASE AREA.
2. A TOTAL OF THREE (3) PANEL ANTENNAS ARE PROPOSED TO BE MOUNTED ON AN EXISTING 179' TALL CONCEALMENT TOWER AT A CENTERLINE ELEVATION OF 147.5' A.G.L.
3. ELECTRIC AND TELCO UTILITIES SHALL BE ROUTED UNDERGROUND TO THE PROPOSED EQUIPMENT SHELTER FROM AN EXISTING UTILITY BACKBOARD LOCATED ADJACENT TO FENCED COMPOUND.
4. THE PROPOSED WIRELESS FACILITY INSTALLATION WILL BE DESIGNED IN ACCORDANCE WITH THE 2003 INTERNATIONAL BUILDING CODE AS MODIFIED BY THE 2009 CONNECTICUT SUPPLEMENT.

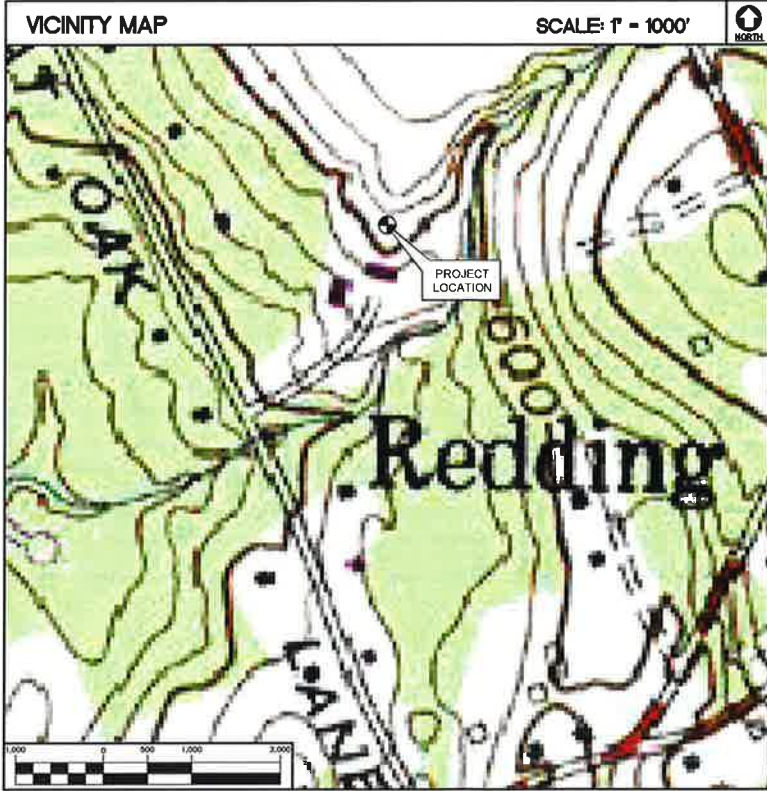

PROJECT SUMMARY	
SITE NAME:	REDDING SOUTH
SITE ADDRESS:	28 GREAT OAK LANE REDDING, CT 06896
LESSEE/TENANT:	CELLCO PARTNERSHIP d.b.a. VERIZON WIRELESS 99 EAST RIVER DRIVE EAST HARTFORD, CT 06108
CONTACT PERSON:	ALEKSEY TYURIN CELLCO PARTNERSHIP (860) 803-8213
LEGAL/REGULATORY COUNSEL:	KENNETH C. BALDWIN, ESQ. ROBINSON & COLE (860) 275-8345
TOWER COORDINATES:	LATITUDE: 41°-16'-24.5"N LONGITUDE: 73°-23'-10.7"W GROUND ELEVATION: ±618'AMSL COORDINATES & GROUND ELEVATION ARE REFERENCED FROM CT SITING COUNCIL WEB LOG.

SHEET INDEX		
SHT. NO.	DESCRIPTION	REV. NO.
T-1	TITLE SHEET	3
C-1	ABUTTERS MAP	3
C-2	COMPOUND PLAN, ELEVATION AND ANTENNA CONFIGURATION	3

<div><div>PITTSFIELD CELLULAR TELEPHONE COMPANY</div><div>WIRELESS COMMUNICATIONS FACILITY</div><div>REDDING SOUTH</div><div>28 GREAT OAK LANE REDDING, CT 06896</div></div>	<div><div>CENTEK engineering</div><div>Centek on Solutions®</div><div>(203) 486-0580 (203) 486-8387 Fax 652 North Branford Road Branford, CT 06405 www.CentekEng.com</div></div>	<div><div>Pittsfield Cellular Telephone Company</div><div>d.b.a. verizonwireless</div></div>	PROFESSIONAL ENGINEER SEAL									
DATE: 06/30/15												
SCALE: AS NOTED												
JOB NO. 15105.000												
TITLE SHEET												
T-1												
Sheet No. 1 of 3												

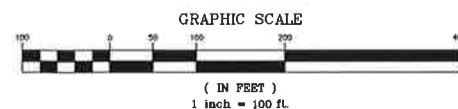

MAP REFERENCE NOTE:
PROPERTY LINES SHOWN HEREIN ARE
REFERENCED FROM GOOGLE EARTH. PARCEL
OWNERSHIP INFORMATION CONTAINED HEREIN
REFERENCED FROM THE VISION GOVERNMENT
SOLUTIONS ON-LINE DATABASE.

<div style="text-align: center;"> PITTSFIELD CELLULAR TELEPHONE COMPANY WIRELESS COMMUNICATIONS FACILITY REDDING SOUTH 28 GREAT OAK LANE REDDING, CT 06896 </div>	 <p>(203) 486-0360 (203) 486-8367 Fax 652 North Branford Road Branford, CT 06405 www.CentekEng.com</p>		<p>Pittsfield Cellular Telephone Company</p> <p>d.b.a. <i>verizon</i>wireless</p>		PROFESSIONAL ENGINEER SEAL
	DATE:	06/30/15			
	SCALE:	AS NOTED			
	JOB NO.	15105.000			
	ABUTTERS MAP				
	C-1				

Sheet No. 2 of 3

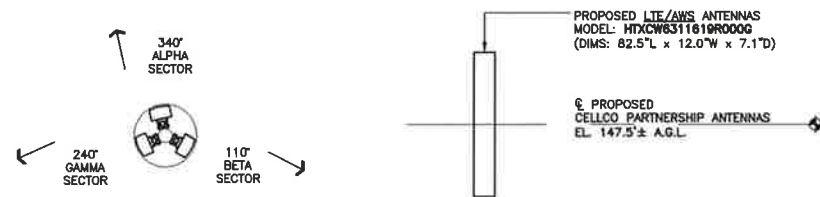

3 ANTENNA MOUNTING CONFIGURATION
C-2 NOT TO SCALE

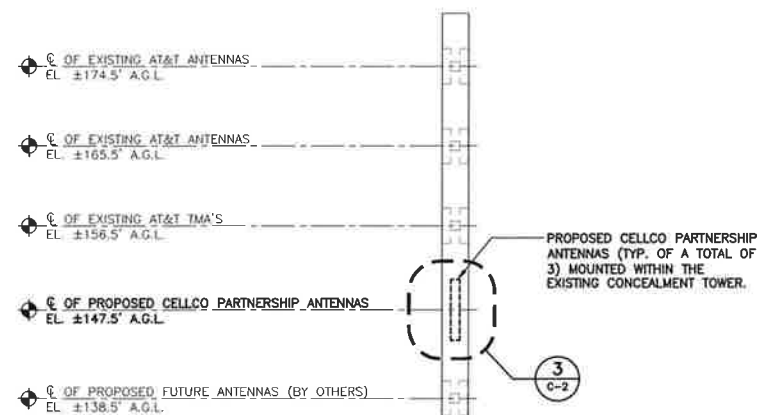

TOWER NOTES:
1. EXISTING ±179' TALL CONCEALMENT TOWER.
2. REFER TO STRUCTURAL ANALYSIS REPORT AS PREPARED BY BLACK & VEATCH CORP., PROJECT NUMBER: 182895 (97417VERCT2-SN (REV 1)) DATED: JULY 24, 2014

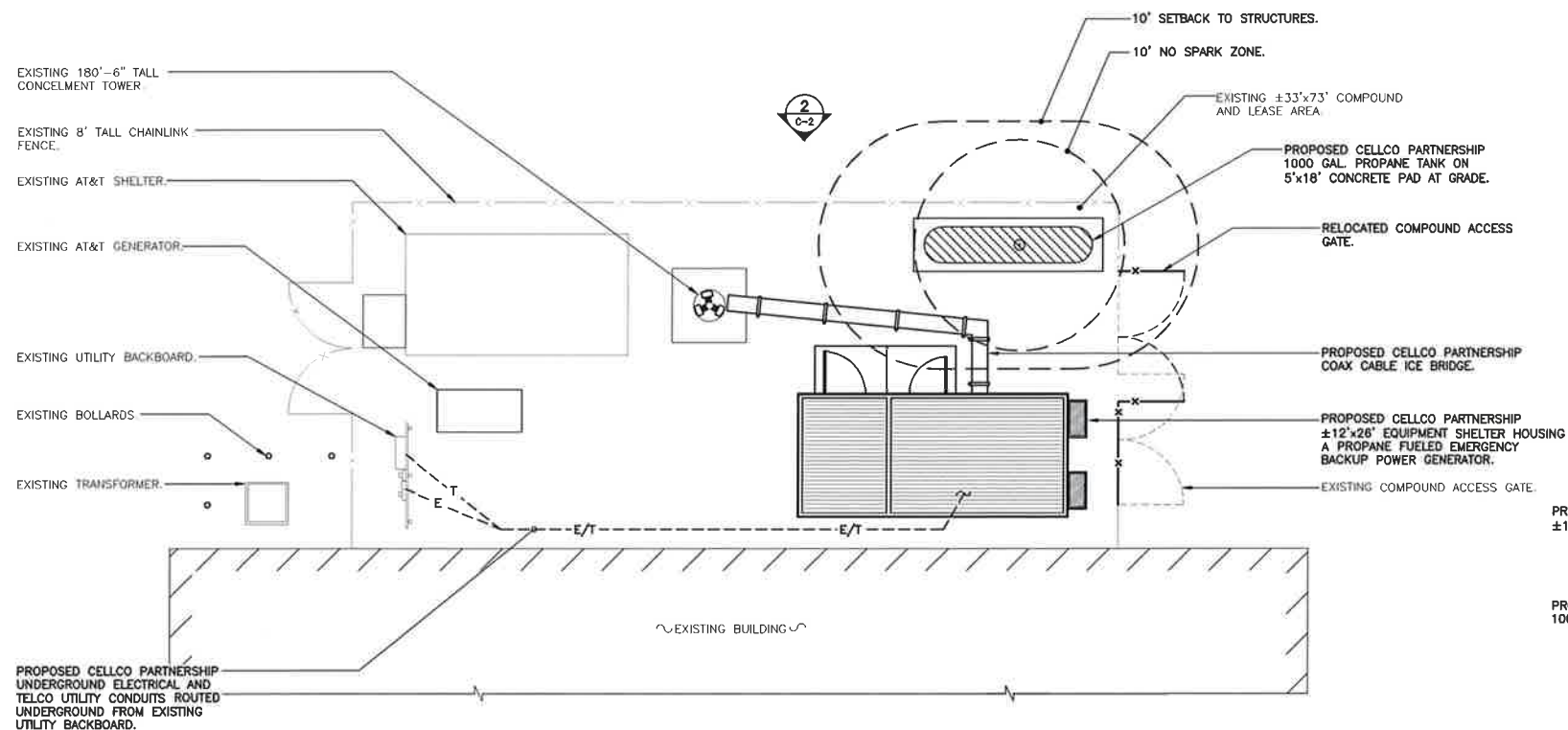

1 COMPOUND PLAN
C-2 SCALE: 1" = 8'

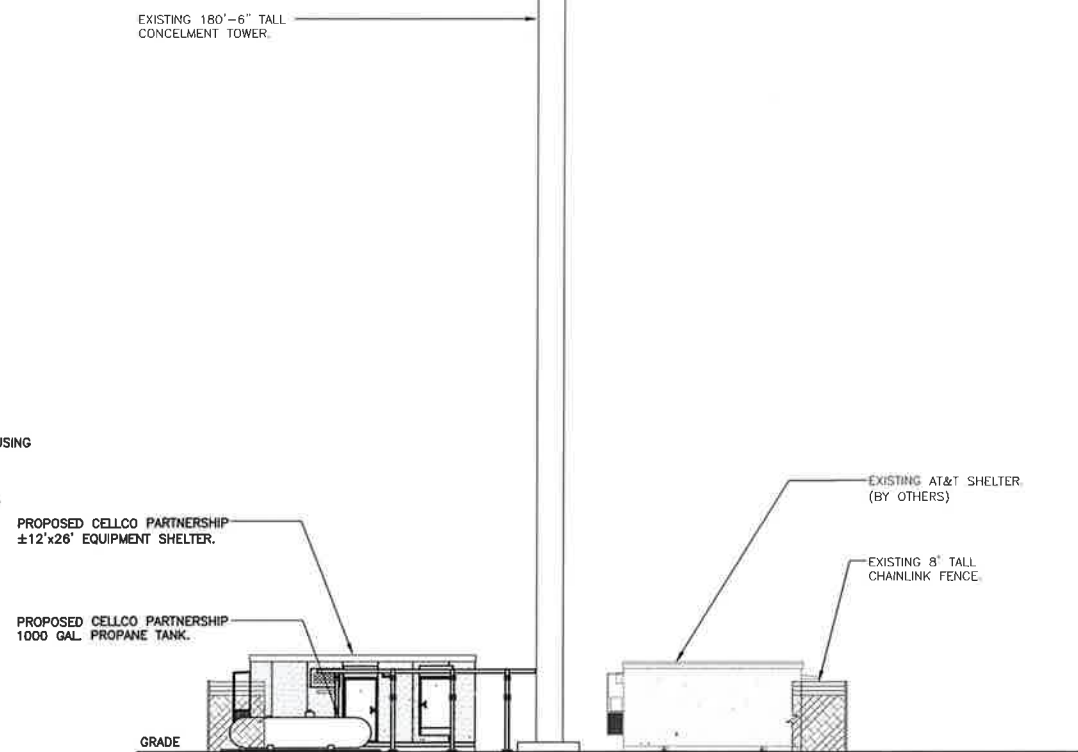
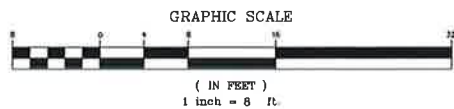

2 TOWER ELEVATION
C-2 SCALE: 1" = 10'

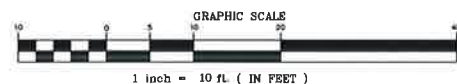

PITTSFIELD CELLULAR TELEPHONE COMPANY		CENTEK engineering <i>Centek on Solutions</i>		Pittsfield Cellular Telephone Company d.b.a. Verizon Wireless	
WIRELESS COMMUNICATIONS FACILITY REDDING SOUTH		203-488-0560 1332 Fox Road Barnford, CT 06045 www.CentekEng.com			
28 GREAT OAK LANE REDDING, CT 08896					
DATE: 06/30/15					
SCALE: AS NOTED					
JOB NO. 15105.000					
COMPOUND PLAN, ELEVATION AND ANTENNA CONFIGURATION					
C-2					
Sheet No. 3 of 3					