

**Mathews, Lisa A**

---

**From:** Art Tournas <atournas@shemin.net>  
**Sent:** Thursday, March 19, 2015 9:18 AM  
**To:** Mathews, Lisa A  
**Subject:** pe # 1120  
**Attachments:** boda 4.jpg; boda 5.jpg; boda 9.jpg; boda 11.jpg; ui ariel marked.pdf

Good morning Ms. Mathews,  
As we discussed this morning regarding the pictures that were previously submitted with the pre- Filings. Please find this second set. These were taken from the backyard property of 172 Schiller Rd. I also attached a Ariel map showing the approximate location they were taken from. (marked with a red X)

If you have any other question please feel free to contact me.

Yours truly  
Arthur Tournas



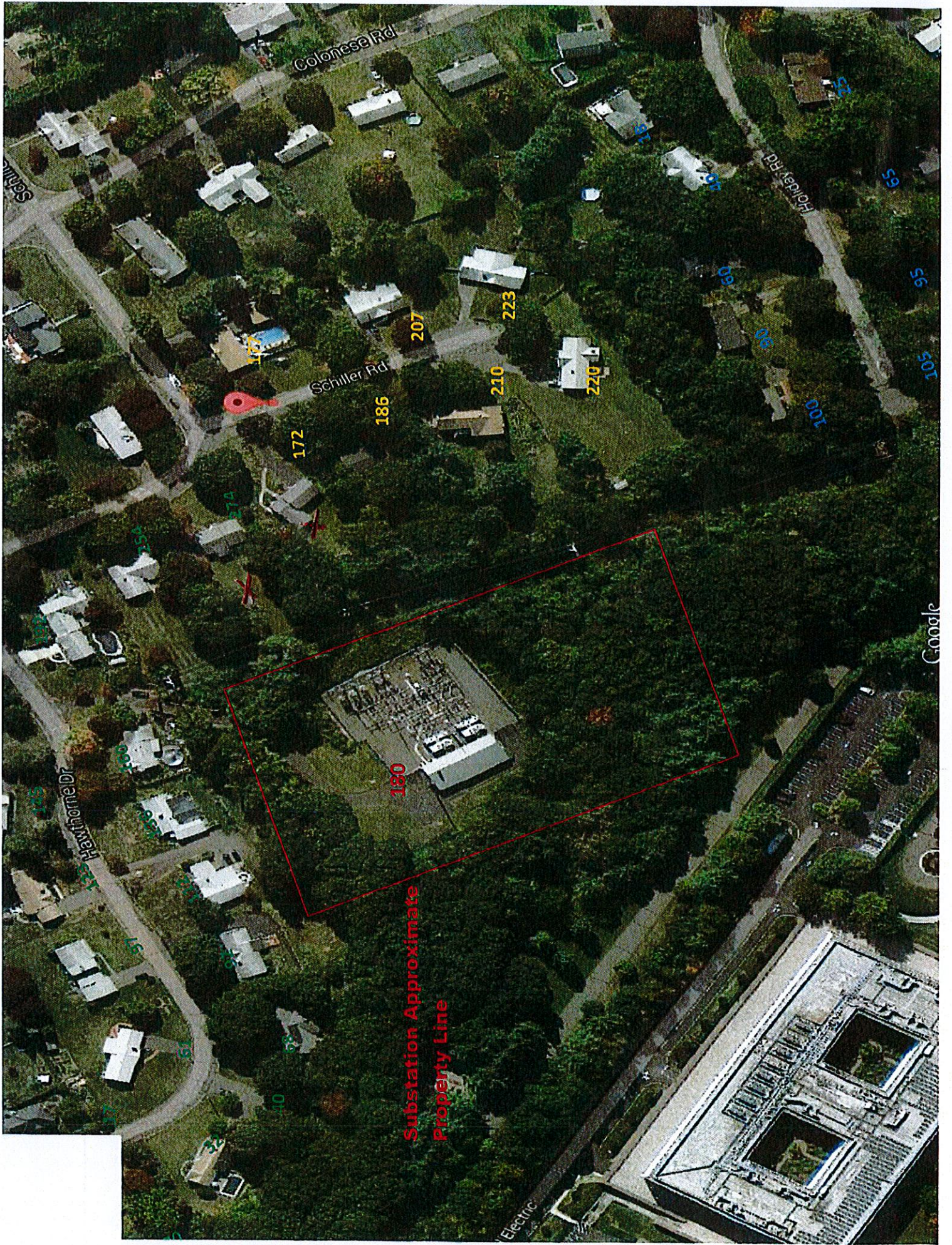

**Substation Approximate  
Property Line**

Google