



A UIL HOLDINGS COMPANY

The United Illuminating Company
180 Marsh Hill Road, Orange, CT 06477-3629
203-499-2000

VIA ELECTRONIC DELIVERY

July 27, 2015

Robert Stein
Chairman
Connecticut Siting Council
10 Franklin Square
New Britain, CT 06051

Re: PETITION NO. 1104 – The United Illuminating Company declaratory ruling that no Certificate of Environmental Compatibility and Public Need is required for the proposed construction, maintenance and operation of a 2.2 MW AC solar photovoltaic facility and a 2.8 MW AC fuel cell facility on approximately 22 acres of the former Seaside Landfill located at 350 Waldemere Avenue, Bridgeport, Connecticut.

Dear Chairman Stein:

Pursuant to Regulations of Connecticut State Agencies Section 16-50j-62(b), the United Illuminating Company ("UI") hereby notifies the Council of an insignificant change to the design shown on Drawing C-1 in Appendix B, which was filed with the Fuel Cell D&M Plan submitted by UI on February 5, 2015 and approved by the Council on March 5, 2015. The enclosed revised site plan includes the addition of a retaining wall section in the southern portion of the fuel cell area. UI proposes this change in order to decrease the likelihood of erosion of the back slope of the property and to aesthetically improve the view of this slope, which is regularly accessed and viewed by City employees. Enclosed is an electronic copy to include in the record for the above-referenced Petition.

Please do not hesitate to contact me should you have any questions concerning this filing.

Very truly yours,

A handwritten signature in blue ink that reads "Thomas Judge". The signature is written in a cursive, flowing style.

Thomas Judge
Senior Project Manager
The United Illuminating Company

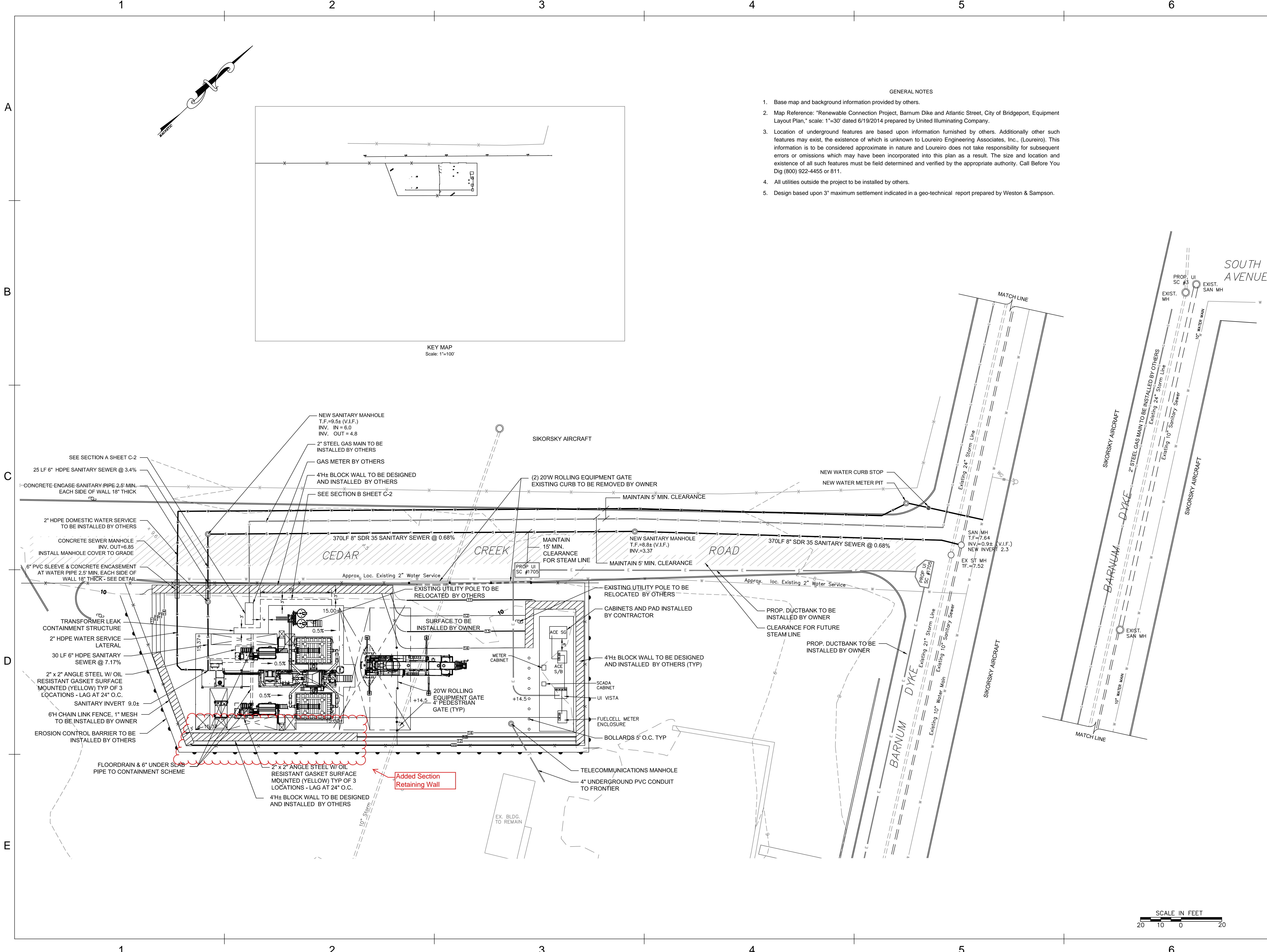

A
B
C
D
E

1 2 3 4 5 6

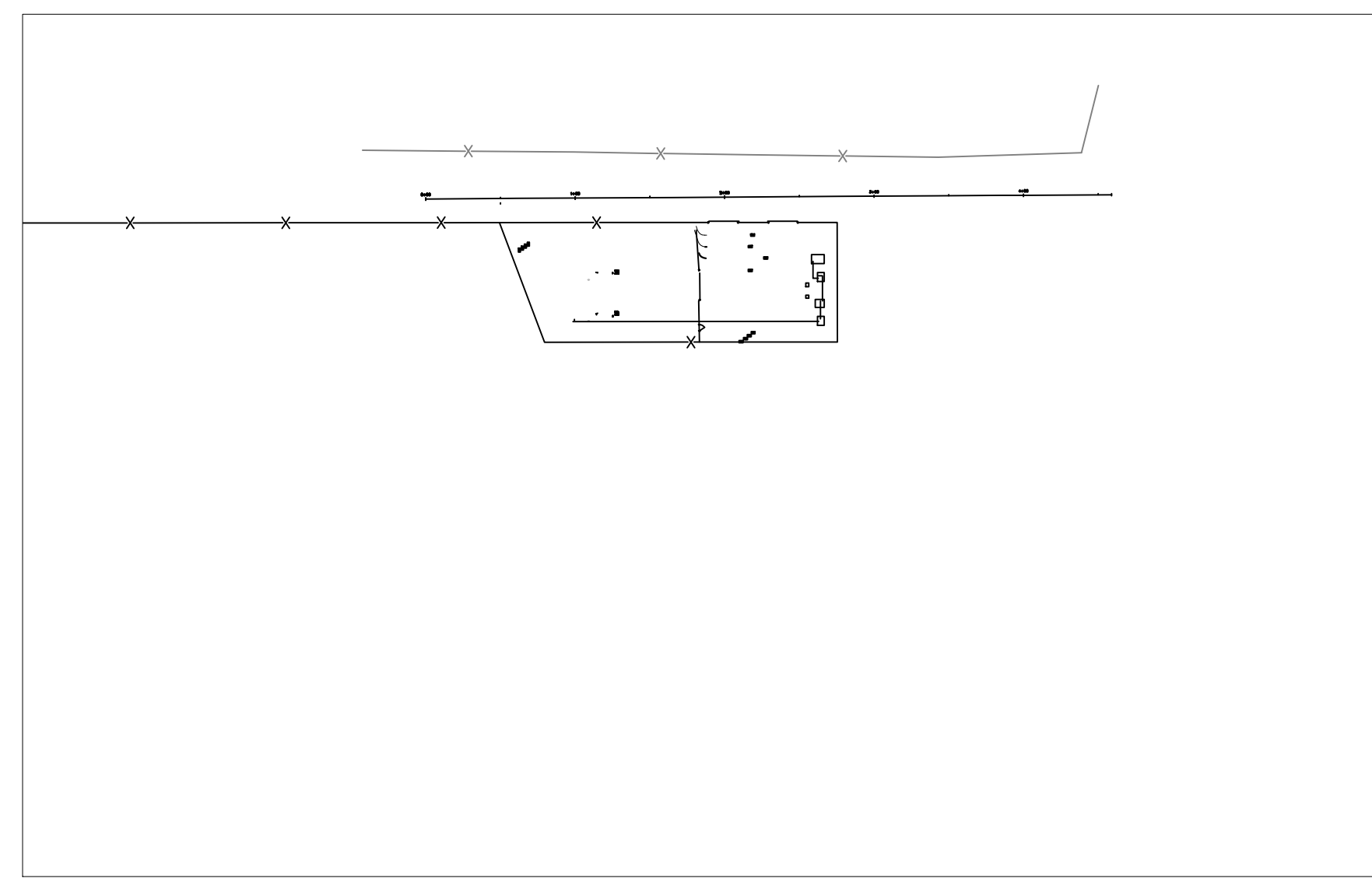
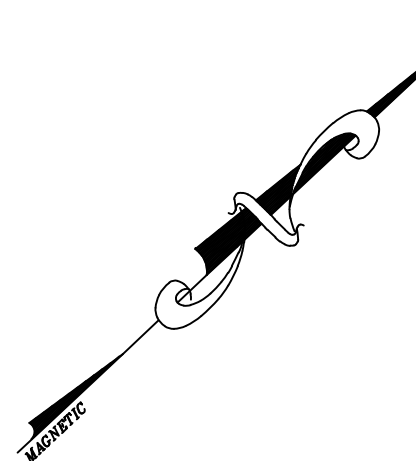

KEY MAP
Scale: 1"=100'

GENERAL NOTES

1. Base map and background information provided by others.
2. Map Reference: "Renewable Connection Project, Barnum Dike and Atlantic Street, City of Bridgeport, Equipment Layout Plan," scale: 1"=30' dated 6/19/2014 prepared by United Illuminating Company.
3. Location of underground features are based upon information furnished by others. Additionally other such features may exist, the existence of which is unknown to Loureiro Engineering Associates, Inc., (Loureiro). This information is to be considered approximate in nature and Loureiro does not take responsibility for subsequent errors or omissions which may have been incorporated into this plan as a result. The size and location and existence of all such features must be field determined and verified by the appropriate authority. Call Before You Dig (800) 922-4455 or 811.
4. All utilities outside the project to be installed by others.
5. Design based upon 3" maximum settlement indicated in a geo-technical report prepared by Weston & Sampson.

AZ CORP. Engineering
Construction
Operations
Maintenance
46 Norwich Westerly Road
Post Office Box 370
North Stonington
Connecticut 06359
800.400.2420 - www.a-zcorp.com

This document is an instrument of professional service, and shall not be used, in whole or in part, for any project other than for which it was created without the express, written consent of AZ Corp. Any unauthorized use, reuse, modification or alteration, including automated conversion of this document shall be at the user's sole risk without liability or legal exposure to AZ Corp.

Consultants
Loureiro
Engineering • Construction • EHS • Energy • Waste

Loureiro Engineering Associates, Inc.
100 Northwest Drive
Plainville, Connecticut 06062
Phone: 860-747-6181 / Fax: 860-747-8822
An Employee Owned Company
email : info@loureiro.com
Comm No. -

Project
FuelCell Energy
Ultra-Clean, Efficient Reliable Power
**Seaside Park
Fuel Cell Project**
Seaside Landfill
Bridgeport, CT

Rev	Description	Date
1	Issued for Permit	9/26/2014
2	Issued for Construction	10/17/2014
3	Revised Grading	12/19/2014
4	Update Sanitary Sewer & Water Service pipes and slope	12/19/2014
5	IFC REVISION 5	5/13/15
6	UTILITY LINE REVISIONS	7/22/15

Seal

SITE PLAN

Date: 9/12/2014	Drawing No.
Drawn By: P.M.C.	C-1
Checked By: G.F.A.	
Scale: As Notes	
Project #:	

