

March 31, 2014

**VIA OVERNIGHT DELIVERY**

Hon. Robert Stein, Chairman  
and Members of the Connecticut Siting Council  
10 Franklin Square  
New Britain, CT 06051

Re: New Cingular Wireless PCS, LLC ("AT&T")  
Petition for a Declaratory Ruling  
743 Murdock Avenue, Meriden, Connecticut

---

Dear Chairman Stein and Members of the Council:

On behalf of New Cingular Wireless PCS, LLC (AT&T), we respectfully enclose an original and (15) fifteen copies of a Petition for a Declaratory Ruling that no Certificate of Environmental Compatibility and Public Need ("Petition") is required to replace an existing silo with a wireless telecommunications facility designed as a silo, located at 743 Murdock Avenue, Meriden, Connecticut. The enclosed Petition is dated March 31, 2014 with a CD containing an electronic version of the March 31, 2014 Petition and attachments.

A check payable to the "Connecticut Siting Council" in the amount of \$625.00, representing the filing fee is also enclosed.

Should the Council or Staff have any questions about this matter please do not hesitate to contact me.

Very truly yours,



Lucia Chiochio  
Enclosures

cc: Manuel A. Santos, Mayor of the City of Meriden  
William W. Dickinson, Jr., Mayor of the Town of Wallingford  
Jessica Rincon, AT&T  
Adam Braillard, Smartlink  
Christopher B. Fisher, Esq.

CONNECTICUT SITING COUNCIL

PETITION OF NEW CINGULAR )  
WIRELESS PCS, LLC ("AT&T") TO THE )  
CONNECTICUT SITING COUNCIL FOR A )  
DECLARATORY RULING THAT NO )  
CERTIFICATE OF ENVIRONMENTAL )  
COMPATIBILITY AND PUBLIC NEED IS )  
REQUIRED FOR A PROPOSED )  
REPLACEMENT OF A SILO WITH A )  
WIRELESS TELECOMMUNICATIONS )  
FACILITY DESIGNED AS A SILO )  
LOCATED AT 743 MURDOCK AVENUE, )  
MERIDEN CONNECTICUT )

PETITION NO. \_\_\_\_

MARCH 31, 2014

PETITION FOR DECLARATORY RULING TO  
REPLACE AN EXISTING SILO WITH A SILO DESIGNED AS A WIRELESS  
COMMUNICATIONS FACILITY LOCATED AT  
743 MURDOCK AVENUE, MERIDEN CONNECTICUT

I. Introduction

New Cingular Wireless PCS, LLC ("AT&T"), the "Petitioner", hereby petitions the Connecticut Siting Council ("Council") pursuant to Sections 16-50j-38 and 16-50j-39 of the Regulations of Connecticut State Agencies ("R.C.S.A.") for a declaratory ruling that no Certificate of Environmental Compatibility and Public Need ("Certificate") is required to replace an existing silo with a taller silo designed as a wireless communications facility on property located at 743 Murdock Avenue in the City of Meriden, Connecticut (the "Site").

II. Existing Facility

The Site is an approximately 3.58 acre parcel improved with a residence, barn, two silos and other associated outbuildings. The site is not currently used for farming operations. The existing silo proposed for replacement was constructed in 1980. The surrounding area is characterized by a mix of mostly single family homes with some commercial development. Interstate 91 is located

approximately 0.38 mile to the east and the Benjamin J Nessing Memorial Park is approximately one-half mile to the northwest.

### **III. Proposed AT&T Installation**

AT&T is licensed by the Federal Communications Commission (“FCC”) to provide wireless services in this area of the State of Connecticut. AT&T proposes to replace one of the existing silos that is 57’ tall with an approximately 82’ tall silo that will house twelve (12) panel antennas and other equipment mounted at a centerline height of approximately 74’ above ground level (AGL).

Associated unmanned equipment cabinets will be located at grade at the eastern base of the replacement silo within an 11.5’ x 24’ equipment shelter. The equipment shelter will be placed on a 12’ x 24’ concrete pad where an existing barn overhang is to be removed. The existing site access from Murdock Avenue will be used for access to AT&T’s proposed facility. An underground utility connection will extend from an existing utility pole on Murdock Avenue. Included as Attachment A are detailed construction drawings prepared by Chappell Engineering Associates, LLC last revised January 15, 2014, which include an abutters map, plans, elevations and detail, site details, site utility plans and other aspects of proposed facility. An aerial photo and topographic map are also provided in Attachment A.

### **IV. The Proposed Facility Will Not Have a Substantial Adverse Environmental Effect**

A comparison of existing and proposed conditions reveals no substantial adverse environmental impacts associated with replacing the existing silo with a taller silo designed for AT&T’s telecommunications facility.

**A. Minimal Physical Impact**

AT&T's proposed silo replacement will not result in any additional disturbance as the replacement silo will be located in the same area as the existing silo. Further, AT&T's proposed ground-mounted equipment shelter will be located in an area that is currently covered with an overhang, proposed for removal. An existing access drive will be utilized and no trees greater than six inches at chest height will be removed to develop the proposed compound area. See Drawings included in Attachment A.

**B. Compliance with MPE Limits**

The operation of AT&T's antennas will not increase the total radio frequency electromagnetic power density at the site to a level at or above applicable standards. A power density report is included in Attachment B. The total radio frequency power density will be well within standards adopted by the Connecticut Department of Environmental Protection as set forth in Section 22a-162 of the Connecticut General Statutes and the MPE limits established by the Federal Communications Commission.

**C. Visibility**

As demonstrated in the visual materials included in Attachment C, the proposed replacement silo will have a *de minimus* visual impact on the surrounding area. The installation requires no FAA lighting or marking as per the TOWAIR report included in Attachment D. The replacement silo will be designed to match the existing silo and will conceal AT&T's antennas. Additionally, AT&T's consultants determined as part of a field review for this project that views of the proposed replacement silo will be limited to an area of approximately ¼ mile surrounding the Site and these views will be partially obstructed by surrounding trees and buildings.

As such, AT&T respectfully submits that the visibility of the existing 57' tall silo with AT&T's proposed facility designed as a silo is neither significant nor adverse for purposes of the Council's regulatory considerations in ruling on this petition for a declaratory ruling.

**D. Wetlands**

As indicated in the drawings included in Attachment A, no wetlands are located within approximately 1,000' of the silo. Soil erosion control measures and other best management practices will be established and maintained throughout the construction of the proposed facility. Therefore, it is anticipated that the proposed replacement silo facility will have no impact on wetlands or watercourses.

**V. Public Need**

Annexed hereto in Attachment E are AT&T radio frequency coverage plots which depict existing and proposed coverage from the proposed facility at an antenna centerline height of 74' AGL. As demonstrated therein, AT&T currently has gaps in reliable service in this area of Meriden and the proposed facility is needed to fill some of these existing coverage gaps within AT&T's network. As such, while the Council does not have to find a public need for the facility as part of a ruling on this Petition, it is respectfully submitted that the enclosed information fully demonstrates the need for the installation of the proposed facility to provide reliable wireless services to the public.

**VI. Notice**

Pursuant to R.C.S.A. Section 16-50j-40(a), notice of AT&T's intent to file this petition was sent to each person appearing of record as an owner of property that abuts the site, as well as



**AERIAL PHOTO**



SCALE: 1" = 1000'  
 IMAGE SOURCE: GOOGLE MAPS / BING



**CHAPPELL**  
**ENGINEERING**  
**ASSOCIATES, LLC**  
*Civil - Structural - Land Surveying*

R.K. EXECUTIVE CENTRE  
 201 BOSTON POST ROAD WEST  
 SUITE 101  
 MARLBOROUGH, MA 01752  
 TEL: 508.481.7400  
 FAX: 508.481.7406



500 COCHITUATE ROAD, SUITE 13  
 FRAMINGHAM, MA 01701-4681



1997 ANNAPOLIS EXCHANGE PKWY, SUITE 200  
 ANNAPOLIS, MD 21401

**TITLE:** AERIAL PHOTO  
**SITE NO:** CT2451S-A  
**SITE NAME:** MERIDEN SOPHIA COURT  
**ADDRESS:** 743 MURDOCK AVENUE  
 MERIDEN, CT 06450

DATE: 01/27/2014  
 DRAWN BY: NWC  
 REVISION: 0  
 CEA #: 1325.010  
 SHEET: 1 OF 2

TOPOGRAPHY MAP

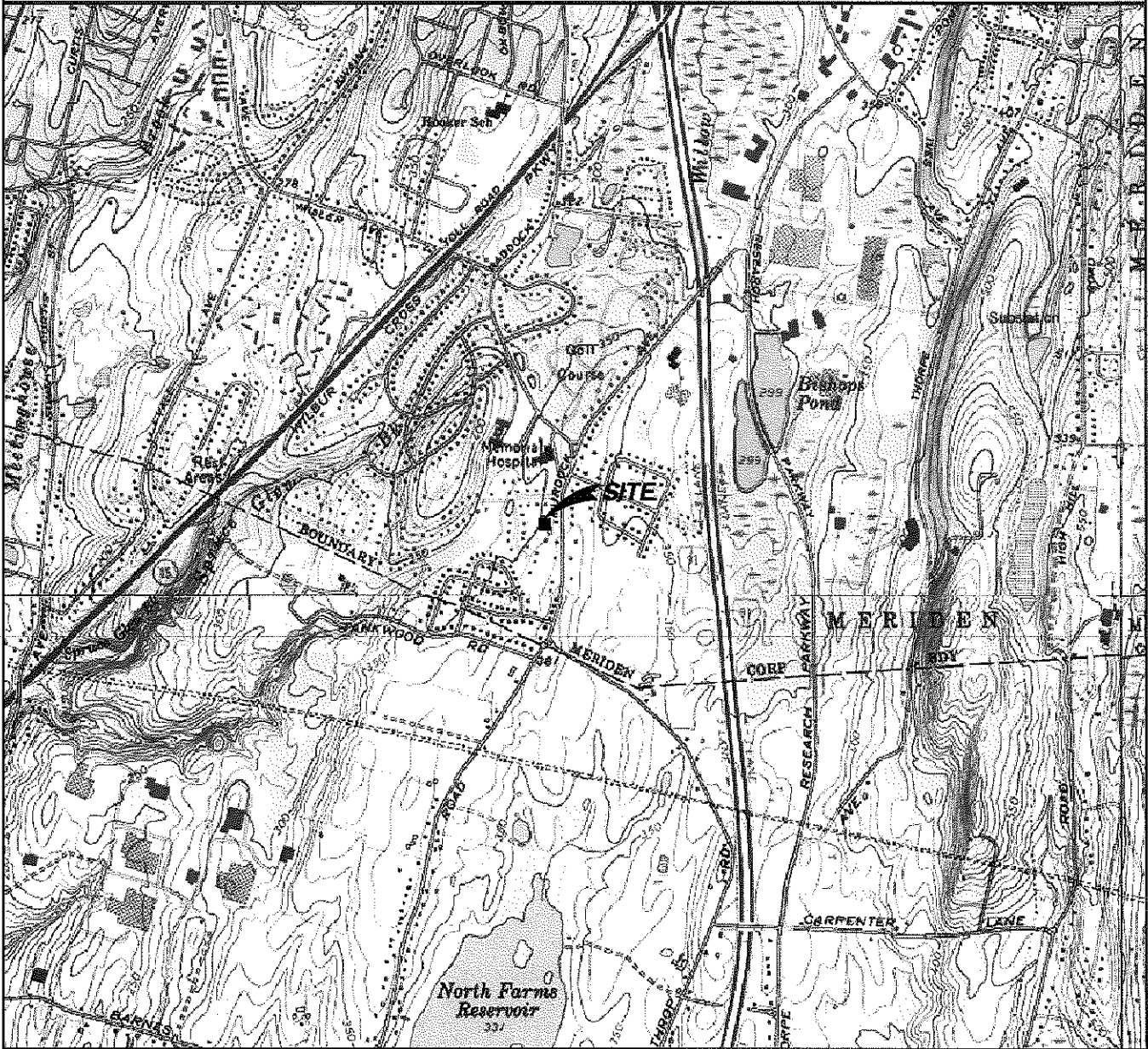

SCALE: 1" = 2000'  
 IMAGE SOURCE: NATIONAL GEOGRAPHIC USGS TOPOGRAPHIC MAPS



**CHAPPELL**  
 ENGINEERING  
 ASSOCIATES, LLC  
 Civil · Structural · Land Surveying

R.K. EXECUTIVE CENTRE  
 201 BOSTON POST ROAD WEST  
 SUITE 101  
 MARLBOROUGH, MA 01752  
 TEL: 508.481.7400  
 FAX: 508.481.7406



500 COCHITUATE ROAD, SUITE 13  
 FRAMINGHAM, MA 01701-4681



1997 ANNAPOLIS EXCHANGE PKWY, SUITE 200  
 ANNAPOLIS, MD 21401

TITLE: TOPOGRAPHY MAP  
 SITE NO: CT2451S-A  
 SITE NAME: MERIDEN SOPHIA COURT  
 ADDRESS: 743 MURDOCK AVENUE  
 MERIDEN, CT 06450

DATE: 01/27/2014  
 DRAWN BY: NWC  
 REVISION: 0  
 CEA #: 1325.010  
 SHEET: 2 OF 2



**CODE COMPLIANCE**

ALL WORK AND MATERIALS SHALL BE PERFORMED AND INSTALLED IN ACCORDANCE WITH THE CURRENT EDITIONS OF THE FOLLOWING CODES AS ADOPTED BY THE LOCAL GOVERNING AUTHORITIES. NOTHING IN THESE PLANS IS TO BE CONSTRUED TO PERMIT WORK NOT CONFORMING TO THE LATEST EDITIONS OF THE FOLLOWING CODES.

- 2012 INTERNATIONAL BUILDING CODE
- 2011 NFPA 70 - NATIONAL ELECTRIC CODE
- 2012 NFPA 101 - LIFE SAFETY CODE
- 2012 NFPA 1 - FIRE CODE
- AMERICAN CONCRETE INSTITUTE
- AMERICAN INSTITUTE OF STEEL CONSTRUCTION
- MANUAL OF STEEL CONSTRUCTION 13TH EDITION
- TIA/EIA-222-G
- TIA 607
- INSTITUTE FOR ELECTRICAL & ELECTRONICS ENGINEER #1
- IEEE C2 NATIONAL ELECTRIC SAFETY CODE LATEST EDITION
- TELEGRADIA GR-1275
- ANSVT 311

FOR ANY CONFLICTS BETWEEN SECTIONS OF LISTED CODES AND STANDARDS REGARDING MATERIAL, METHODS OF CONSTRUCTION, OR OTHER REQUIREMENTS, THE MOST RESTRICTIVE REQUIREMENT SHALL GOVERN. WHERE THERE IS CONFLICT BETWEEN A GENERAL REQUIREMENT AND A SPECIFIC REQUIREMENT, THE SPECIFIC REQUIREMENT SHALL GOVERN.

THE PROJECT WILL COMPLY WITH THE LOW RISK HANDBOOK FOR EROSION PREVENTION AND SEDIMENT CONTROL BY VERMONT DEPARTMENT OF ENVIRONMENTAL CONSERVATION.



**SITE NUMBER: CT2451S-A**  
**743 MURDOCK AVENUE**  
**MERIDEN, CT 06450**  
**NEW HAVEN COUNTY**

**UNDERGROUND SERVICE ALERT**



AT LEAST 72 HOURS PRIOR TO DIGGING, THE CONTRACTOR IS REQUIRED TO CALL DIG SAFE AT 1-800-922-4455

**APPROVALS**

THE FOLLOWING PARTIES HEREBY APPROVE AND ACCEPT THESE DOCUMENTS & AUTHORIZE THE SUBCONTRACTOR TO PROCEED WITH CONSTRUCTION DESCRIBED HEREIN. ALL DOCUMENTS ARE SUBJECT TO REVIEW BY THE LOCAL BUILDING DEPARTMENT & MAY IMPOSE CHANGES OR MODIFICATIONS.

DISCIPLINE	SIGNATURE	DATE
SMARTLINK SITE ACQUISITION:		
SMARTLINK CONSTRUCTION MANAGER:		
AT&T PROJECT MANAGER:		

**GENERAL CONTRACTOR NOTES**

**DO NOT SCALE DRAWINGS**  
 CONTRACTOR SHALL VERIFY ALL PLANS AND EXISTING DIMENSIONS AND CONDITIONS ON THE JOB SITE AND SHALL IMMEDIATELY NOTIFY THE ARCHITECT/ENGINEER IN WRITING OF ANY DISCREPANCIES BEFORE PROCEEDING WITH WORK OR BE RESPONSIBLE FOR SAME.

**GENERAL NOTES**

THE FACILITY IS UNMANNED AND NOT FOR HUMAN HABITATION. A TECHNICIAN WILL VISIT THE SITE AS REQUIRED FOR ROUTINE MAINTENANCE. THE PROJECT WILL NOT RESULT IN ANY SIGNIFICANT DISTURBANCE OR EFFECT ON DRAINAGE; NO SANITARY SEWER SERVICE, PORTABLE WATER, OR TRASH DISPOSAL IS REQUIRED AND NO COMMERCIAL SIGNAGE IS PROPOSED.

**PROJECT DESCRIPTION**

- THIS PROJECT WILL BE COMPRISED OF
- NEW AT&T 11'-5"x24'-0" EQUIPMENT SHELTER ON 12'-0"x24'-0" CONCRETE PAD
  - NEW AT&T ANTENNAS: (4) ANTENNAS PER SECTOR WITH (3) SECTORS, FOR A TOTAL OF (12) ANTENNAS
  - NEW AT&T RRUS: (7) RRUS PER SECTOR WITH (3) SECTORS, FOR A TOTAL OF (21) RRUS
  - NEW AT&T A2 MODULES: (2) MODULES PER SECTOR WITH (3) SECTORS, FOR A TOTAL OF (6) MODULES
  - (4) NEW AT&T RAYCAP SURGE SUPPRESSORS
- ITEMS LISTED ABOVE TO BE MOUNTED WITHIN PROPOSED 82'-0" REPLACEMENT SILD

**DRAWING INDEX**

SHEET	DESCRIPTION
T01	TITLE SHEET
C01	PROPERTY PLAN
C02	SITE PLAN
C03	AERIAL PLAN
Z01	COMPOUND PLAN
Z02	ELEVATION
Z03	SITE DETAILS
Z04	ANTENNA DETAILS
Z05	SHELTER ELEVATIONS

**PROJECT TEAM**

CLIENT REPRESENTATIVE:	SMARTLINK, LLC 33 BOSTON POST ROAD WEST, SUITE 210 MARLBOROUGH, MA 01752 (774) 369-3618
SITE ACQUISITION:	KEVIN WOODLEY SMARTLINK, LLC 33 BOSTON POST ROAD WEST, SUITE 210 MARLBOROUGH, MA 01752 (774) 369-3618 kevin.woodley@smartlinkllc.com
ZONING:	ADAM BRILLIARD SMARTLINK, LLC 33 BOSTON POST ROAD WEST, SUITE 210 MARLBOROUGH, MA 01752 (508) 954-7702 adam.brilliard@smartlinkllc.com
ENGINEER:	CHAPPELL ENGINEERING ASSOCIATES, LLC 201 BOSTON POST ROAD WEST, SUITE 101 MARLBOROUGH, MA 01752 (508) 481-7400
RF ENGINEER:	CAMERON SYME AT&T MOBILITY - NEW ENGLAND 550 COCHITUATE RD, SUITES 13 & 14 FRAMINGHAM, MA 01701 (508) 596-7146 cs6970@att.com
CONSTRUCTION MANAGER:	JERRY BRUNO SMARTLINK, LLC 33 BOSTON POST ROAD WEST, SUITE 210 MARLBOROUGH, MA 01752 (714) 369-3613 x201 jerry.bruno@smartlinkllc.com

**VICINITY MAP**

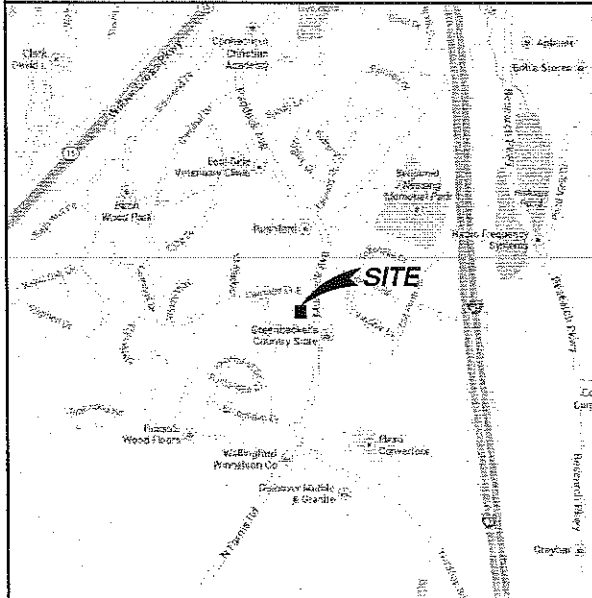

NOT TO SCALE  
 IMAGE SOURCE: GOOGLE MAPS / BING

**GENERAL LOCATION MAP**

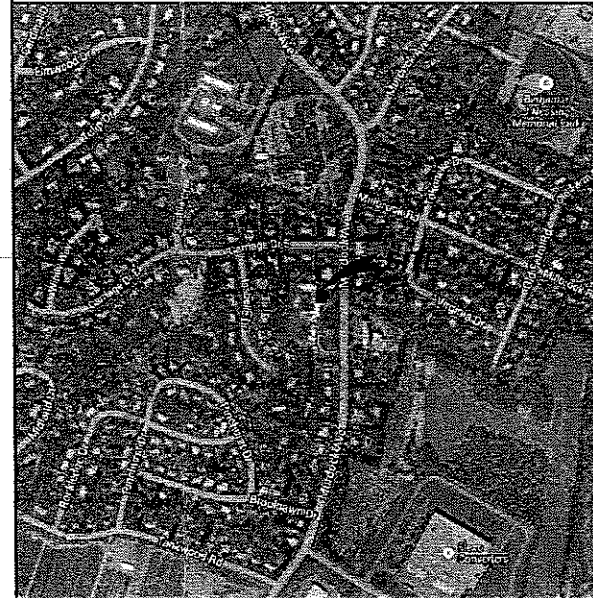

NOT TO SCALE  
 IMAGE SOURCE: GOOGLE MAPS / BING

**DRIVING DIRECTIONS**

TAKE I-90 WEST TOWARD SPRINGFIELD. TAKE EXIT 9 FOR I-84 TOWARD US-20/HARTFORD/NEW YORK CITY. KEEP LEFT TO CONTINUE ONTO CT-15 SOUTH. CONTINUE ONTO CT-15 SOUTH/US-5 SOUTH. TAKE EXIT 88 FOR I-91 SOUTH TOWARD NEW HAVEN/NEW YORK CITY. TAKE EXIT 17 FOR CT-15 SOUTH/WEST CROSS PARKWAY. MERGE ONTO CT-15 SOUTH. TAKE EXIT TOWARD CT D.O.T. MAINTENANCE FACILITY. MERGE ONTO HIGHWAY GARAGE ROAD. TURN RIGHT ONTO MILLER AVENUE. TURN RIGHT ONTO PADDOCK AVENUE. CONTINUE STRAIGHT ONTO MURDOCK AVENUE. SITE IS LOCATED ON THE RIGHT.

**LEGAL DESCRIPTION**

ASSESSORS PARCEL NUMBER: MAP 912 BLOCK 316L LOT 12  
 LESSOR'S LEGAL DESCRIPTION: TO BE PROVIDED BY TITLE

**SITE INFORMATION**

APPLICANT/LESSEE:	 550 COCHITUATE ROAD, SUITES 13 & 14 FRAMINGHAM, MA 01701
PROPERTY OWNER:	CHARLES GREENBACKER & SONS, LLC 743 MURDOCK AVENUE MERIDEN, CT 06450
SITE ADDRESS:	743 MURDOCK AVENUE MERIDEN, CT 06450
LATITUDE:	N 41°-30'-09.37" (NAD 83)
LONGITUDE:	W 72°-46'-35.45" (NAD 83)
ANTENNA CENTERLINE ELEVATION:	74'-0" ± AGL
ZONING JURISDICTION:	CITY OF MERIDEN
ZONING DISTRICT:	S-R (SUBURBAN RESIDENTIAL)
PROPOSED USED:	UNMANNED TELECOMMUNICATIONS FACILITY



AT&T MOBILITY  
 550 COCHITUATE ROAD, SUITES 13 & 14  
 FRAMINGHAM, MA 01701



1997 ANNAPOLIS EXCHANGE PARKWAY, SUITE 200  
 ANNAPOLIS, MD 21401  
 TEL: (410) 263-5465 FAX: (410) 263-5470



R.K. EXECUTIVE CENTRE  
 201 BOSTON POST ROAD WEST, SUITE 101  
 MARLBOROUGH, MA 01752  
 TEL: (508) 481-7400 FAX: (508) 481-7406

THE INFORMATION CONTAINED IN THIS SET OF DRAWINGS IS PROPRIETARY & CONFIDENTIAL TO AT&T WIRELESS. ANY USE OR DISCLOSURE OTHER THAN AS IT RELATES TO AT&T WIRELESS IS STRICTLY PROHIBITED.

REV.	DATE	REVISION DESCRIPTION
3	03-20-14	ISSUED FOR ZONING - REVISED
2	01-15-14	ISSUED FOR ZONING - REVISED
1	12-16-13	ISSUED FOR ZONING - FINAL
0	11-06-13	ISSUED FOR ZONING

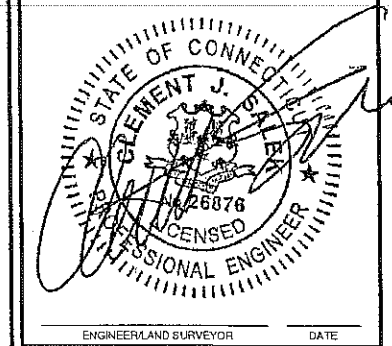

PROJECT INFORMATION:  
**CT2451S-A**  
**MERIDEN SOPHIA COURT**  
 743 MURDOCK AVENUE  
 MERIDEN, CT 06450

DRAWN BY: CMC CHECKED BY: JMT

SHEET TITLE:  
**TITLE SHEET**

SHEET NUMBER: **T01** REVISION: **3**



**GENERAL NOTES:**

1. FIELD SURVEY DATE: 08/13/2013
2. VERTICAL DATUM: NORTH AMERICAN VERTICAL DATUM OF 1988 (NAVD88)
3. HORIZONTAL DATUM: NORTH AMERICAN DATUM OF 1983 (NAD83)
4. SITE CONTROL POINT: CENTER OF SILO  
LATITUDE: N.41°-30'-09.37" (NAD 83)  
LONGITUDE: W.72°-46'-35.45" (NAD 83)
5. LAND OWNER: CHARLES GREENBACKER & SONS, LLC  
743 MURDOCK AVENUE  
MERIDEN, CT 06450
6. SITE NAME: MERIDEN SOPHIA COURT
7. SITE ADDRESS: 743 MURDOCK AVENUE  
MERIDEN, CT 06450
8. APPLICANT: AT&T MOBILITY, LLC  
550 COCHITUATE ROAD  
SUITE 13 & 14  
FRAMINGHAM, MA 01701
9. TAX ID: MAP 912 BLOCK 316L LOT 12
10. DEED REFERENCE: BOOK: 3485, PAGE: 45
11. PLAN REFERENCES: CITY OF MERIDEN
12. ZONING DISTRICT: S-R (SUBURBAN RESIDENTIAL)
13. ALL UNDERGROUND UTILITY INFORMATION PRESENTED HEREON WAS DETERMINED FROM SURFACE EVIDENCE AND PLANS OF RECORD. ALL UNDERGROUND UTILITIES SHOULD BE LOCATED IN THE FIELD PRIOR TO THE COMMENCEMENT OF ANY SITE WORK. CALL DIGSAFE 1-888-344-7233 A MINIMUM OF 72 HOURS PRIOR TO PLANNED ACTIVITY.
14. THE PROPERTY LINES SHOWN WERE COMPILED UTILIZING CITY OF MERIDEN ASSESSOR'S PLANS, RECORDED DEEDS AND PLANS OF REFERENCE AS INDICATED. A COMPLETE BOUNDARY SURVEY WAS NOT UTILIZED IN THE PREPARATION OF THESE PLANS.
15. THE SITE IS LOCATED IN FLOOD HAZARD ZONE X (AREAS DETERMINED TO BE OUTSIDE THE 0.2% ANNUAL CHANCE FLOODPLAIN) AS SHOWN ON FLOOD INSURANCE RATE MAP FOR THE CITY OF MERIDEN, COMMUNITY PANEL 090909C MAP 0169H DATE 12/17/2010.
16. BEARING SYSTEM OF THIS PLAN IS BASED ON GRID NORTH. GRID NORTH WAS ESTABLISHED FROM GPS OBSERVATIONS. IT IS NOT INTENDED TO BE AN EXACT REPRESENTATION OF TRUE NORTH.

**DISTANCES**

DISTANCE TO NEAREST ADJACENT MUNICIPALITY TOWN OF WALLINGFORD	1,552.7±
DISTANCE TO NEAREST RESIDENCE	125.6±
SCHOOLS & CHILD DAY CARE CENTERS	
CONNECTICUT CHRISTIAN ACADEMY	3,310.2±
ST. JOHN LUTHERAN PRESCHOOL	4,064.4±
THOMAS HOOKER SCHOOL	5,140.8±
KINDER GARDEN LEARNING CENTER	9,060.1±
RAP-A-PONY	5,220.7±
BUILDING BLOCKS LEARNING CENTER	7,496.0±
FARRY TALES CHILDCARE	5,226.4±
STORK CLUB, INC.	7,693.7±
CREATIVE BEGINNINGS LEARNING CENT.	6,154.2±
PUMPKIN PATCH CHILD CARE	9,029.5±
JUMPIN' BEANS DAY SCHOOL LTD.	9,508.0±

**NOTE:**

1. PROPERTY PLAN BASED ON CITY OF MERIDEN ASSESSOR'S MAPS, DEEDS, PLANS OF RECORD AND FIELD VISIT BY CHAPPELL ENGINEERING ASSOCIATES, LLC ON 08/13/2013.
2. SETBACKS ARE TAKEN FROM THE CENTER OF THE EXISTING SILO TO PROPERTY LINES.
3. SEE SHEET C02 FOR ABUTTERS CHART CONTAINING PROPERTY ADDRESSES & PROPERTY OWNERS' MAILING ADDRESSES.
4. THERE ARE 88 RESIDENCES WITHIN 1000' OF THE EXISTING SILO.
5. THERE ARE NO WETLANDS WITHIN 100' OF THE EXISTING SILO.

**PROPERTY PLAN**

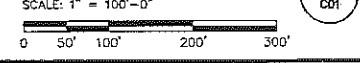

AT&T MOBILITY  
550 COCHITUATE ROAD, SUITES 13 & 14  
FRAMINGHAM, MA 01701



1997 ANNAPOLIS EXCHANGE PARKWAY, SUITE 200  
ANNAPOLIS, MD 21401  
TEL: (410) 263-9465 FAX: (410) 263-5470

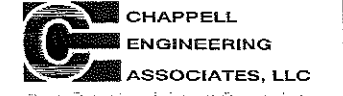

R.K. EXECUTIVE CENTRE  
201 BOSTON POST ROAD WEST, SUITE 101  
MARLBOROUGH, MA 01752  
TEL: (508) 481-7400 FAX: (508) 481-7406

THE INFORMATION CONTAINED IN THIS SET OF DRAWINGS IS PROPRIETARY & CONFIDENTIAL TO AT&T WIRELESS  
ANY USE OR DISCLOSURE OTHER THAN AS IT RELATES TO AT&T WIRELESS IS STRICTLY PROHIBITED

REV.	DATE	REVISION DESCRIPTION
3	09-20-14	ISSUED FOR ZONING - REVISED
2	01-15-14	ISSUED FOR ZONING - REVISED
1	12-16-13	ISSUED FOR ZONING - FINAL
0	11-06-13	ISSUED FOR ZONING

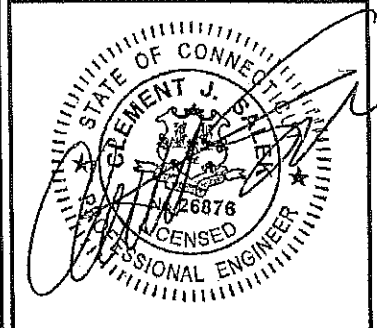

ENGINEER/LAND SURVEYOR DATE

PROJECT INFORMATION:

**CT2451S-A**  
**MERIDEN SOPHIA COURT**

743 MURDOCK AVENUE  
MERIDEN, CT 06450

DRAWN BY: CMC CHECKED BY: JMT

SHEET TITLE:  
**PROPERTY PLAN**

SHEET NUMBER: **C01** REVISION: **3**

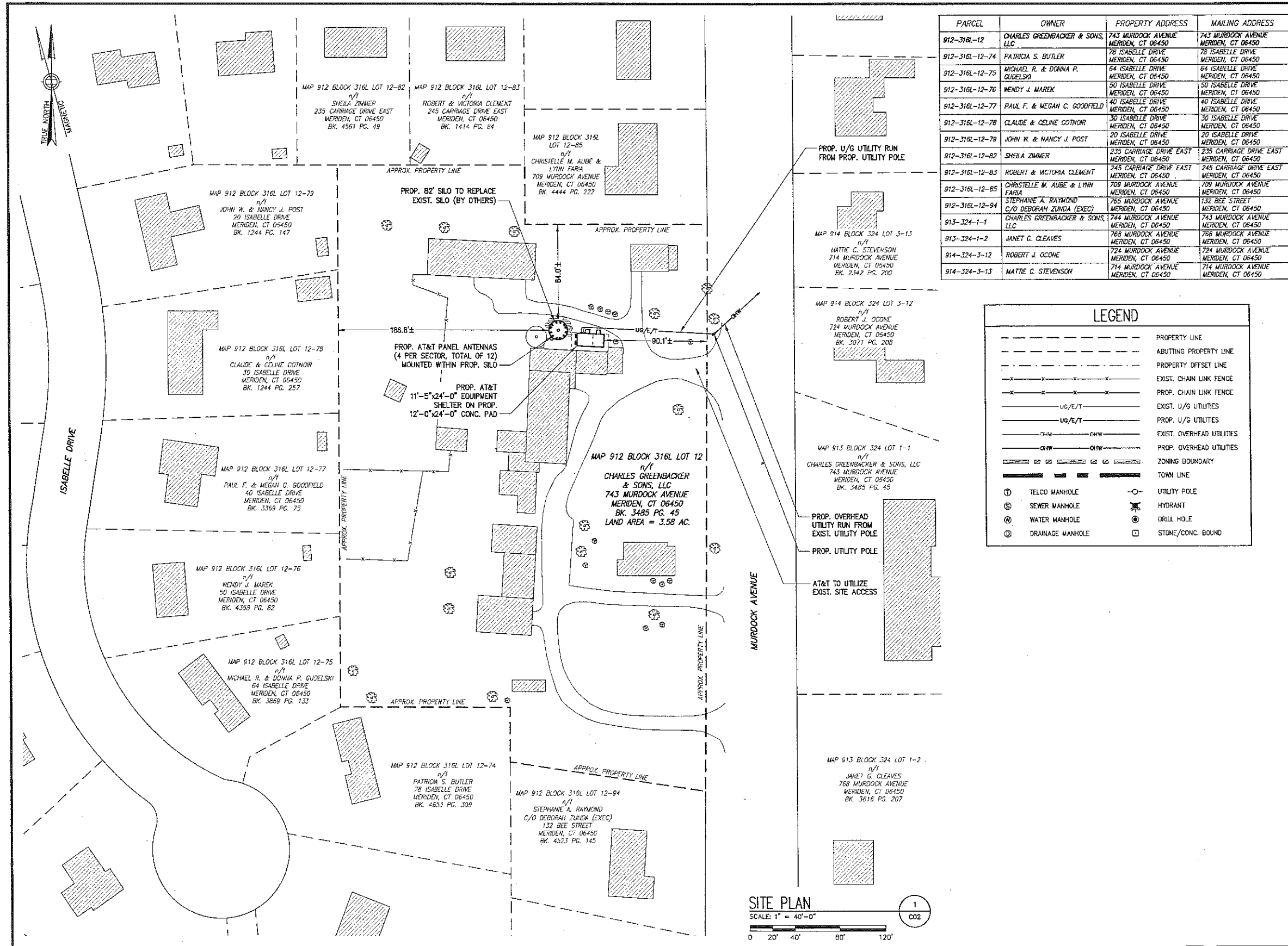

PARCEL	OWNER	PROPERTY ADDRESS	MAILING ADDRESS
912-316L-12	CHARLES GREENBACKER & SONS, LLC	743 MURDOCK AVENUE MERIDEN, CT 06450	743 MURDOCK AVENUE MERIDEN, CT 06450
912-316L-12-74	PATRICIA S. BUTLER	78 ISABELLE DRIVE MERIDEN, CT 06450	78 ISABELLE DRIVE MERIDEN, CT 06450
912-316L-12-75	MICHAEL R. & DONNA P. GUDELSKI	64 ISABELLE DRIVE MERIDEN, CT 06450	64 ISABELLE DRIVE MERIDEN, CT 06450
912-316L-12-76	WENDY J. MAREK	50 ISABELLE DRIVE MERIDEN, CT 06450	50 ISABELLE DRIVE MERIDEN, CT 06450
912-316L-12-77	PAUL F. & MEGAN C. GOODFIELD	40 ISABELLE DRIVE MERIDEN, CT 06450	40 ISABELLE DRIVE MERIDEN, CT 06450
912-316L-12-78	CLAUDE & CELINE COTNOIR	30 ISABELLE DRIVE MERIDEN, CT 06450	30 ISABELLE DRIVE MERIDEN, CT 06450
912-316L-12-79	JOHN W. & NANCY J. POST	20 ISABELLE DRIVE MERIDEN, CT 06450	20 ISABELLE DRIVE MERIDEN, CT 06450
912-316L-12-82	SHEILA ZIMMER	235 CARRIAGE DRIVE EAST MERIDEN, CT 06450	235 CARRIAGE DRIVE EAST MERIDEN, CT 06450
912-316L-12-83	ROBERT & VICTORIA CLEMENT	245 CARRIAGE DRIVE EAST MERIDEN, CT 06450	245 CARRIAGE DRIVE EAST MERIDEN, CT 06450
912-316L-12-85	CHRISTELLE M. ALBE & LYNN FARIA	709 MURDOCK AVENUE MERIDEN, CT 06450	709 MURDOCK AVENUE MERIDEN, CT 06450
912-316L-12-94	STEPHANIE A. RAYMOND C/O DEBORAH ZUNDA (EXEC)	765 MURDOCK AVENUE MERIDEN, CT 06450	132 BEE STREET MERIDEN, CT 06450
913-324-1-1	CHARLES GREENBACKER & SONS, LLC	744 MURDOCK AVENUE MERIDEN, CT 06450	743 MURDOCK AVENUE MERIDEN, CT 06450
913-324-1-2	JANET G. CLEAVES	768 MURDOCK AVENUE MERIDEN, CT 06450	768 MURDOCK AVENUE MERIDEN, CT 06450
914-324-3-12	ROBERT J. O'CONNOR	724 MURDOCK AVENUE MERIDEN, CT 06450	724 MURDOCK AVENUE MERIDEN, CT 06450
914-324-3-13	MATTHE C. STEVENSON	714 MURDOCK AVENUE MERIDEN, CT 06450	714 MURDOCK AVENUE MERIDEN, CT 06450

LEGEND	
---	PROPERTY LINE
- - - - -	ABUTTING PROPERTY LINE
- - - - -	PROPERTY OFFSET LINE
- x - x - x -	EXIST. CHAIN LINK FENCE
- x - x - x -	PROP. CHAIN LINK FENCE
- U/G, E/T -	EXIST. U/G UTILITIES
- U/G, E/T -	PROP. U/G UTILITIES
- O/H -	EXIST. OVERHEAD UTILITIES
- O/H -	PROP. OVERHEAD UTILITIES
---	ZONING BOUNDARY
---	TOWN LINE
⊙	TELCO MANHOLE
⊙	SEWER MANHOLE
⊙	WATER MANHOLE
⊙	DRAINAGE MANHOLE
⊙	UTILITY POLE
⊙	HYDRANT
⊙	DRILL HOLE
⊙	STONE/CONC. BOUND

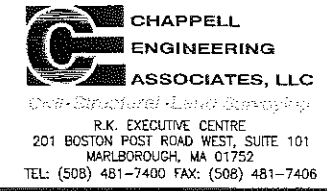
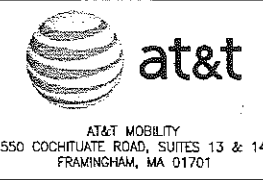
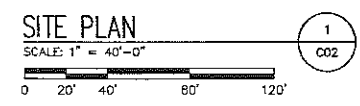

THE INFORMATION CONTAINED IN THIS SET OF DRAWINGS IS PROPRIETARY & CONFIDENTIAL TO AT&T WIRELESS. ANY USE OR DISCLOSURE OTHER THAN AS IT RELATES TO AT&T WIRELESS IS STRICTLY PROHIBITED.

REV.	DATE	REVISION DESCRIPTION
3	03-20-14	ISSUED FOR ZONING - REVISED
2	01-15-14	ISSUED FOR ZONING - REVISED
1	12-16-13	ISSUED FOR ZONING - FINAL
0	11-06-13	ISSUED FOR ZONING

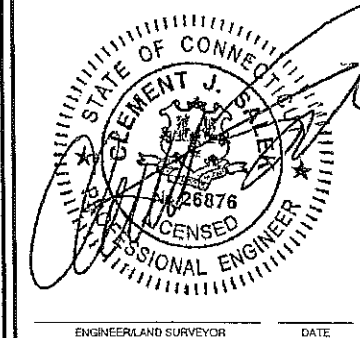

ENGINEER/LAND SURVEYOR DATE

PROJECT INFORMATION:

CT2451S-A  
MERIDEN SOPHIA COURT

743 MURDOCK AVENUE  
MERIDEN, CT 06450

DRAWN BY: CMC CHECKED BY: JMT

SHEET TITLE: SITE PLAN

SHEET NUMBER: C02 REVISION: 3



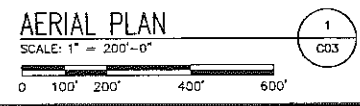

AT&T MOBILITY  
 550 COCHITUATE ROAD, SUITES 13 & 14  
 FRAMINGHAM, MA 01701



**smartlink**  
 1997 ANNAPOLIS EXCHANGE PARKWAY, SUITE 200  
 ANNAPOLIS, MD 21401  
 TEL: (410) 263-5465 FAX: (410) 263-5470

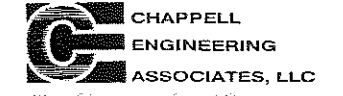

R.K. EXECUTIVE CENTRE  
 201 BOSTON POST ROAD WEST, SUITE 101  
 MARLBOROUGH, MA 01752  
 TEL: (508) 481-7400 FAX: (508) 481-7406

THE INFORMATION CONTAINED IN THIS SET OF DRAWINGS IS PROPRIETARY & CONFIDENTIAL TO AT&T WIRELESS. ANY USE OR DISCLOSURE OTHER THAN AS IT RELATES TO AT&T WIRELESS IS STRICTLY PROHIBITED.

REV.	DATE	REVISION DESCRIPTION
3	03-20-14	ISSUED FOR ZONING - REVISED
2	01-15-14	ISSUED FOR ZONING - REVISED
1	12-16-13	ISSUED FOR ZONING - FINAL
0	11-08-13	ISSUED FOR ZONING

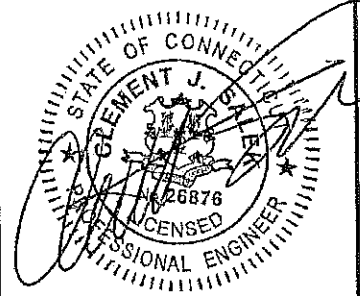

ENGINEER/LAND SURVEYOR \_\_\_\_\_ DATE \_\_\_\_\_

PROJECT INFORMATION:  
**CT2451S-A**  
**MERIDEN SOPHIA COURT**  
 743 MURDOCK AVENUE  
 MERIDEN, CT 06450

DRAWN BY: CMC CHECKED BY: JMT

SHEET TITLE:  
**AERIAL PLAN**

SHEET NUMBER: **C03** REVISION: **3**



AT&T MOBILITY  
550 COCHITUATE ROAD, SUITES 13 & 14  
FRAMINGHAM, MA 01701



1997 ANNAPOLIS EXCHANGE PARKWAY, SUITE 200  
ANNAPOLIS, MD 21401  
TEL: (410) 263-5465 FAX: (410) 263-5470



R.K. EXECUTIVE CENTRE  
201 BOSTON POST ROAD WEST, SUITE 101  
MARLBOROUGH, MA 01752  
TEL: (508) 481-7400 FAX: (508) 481-7406

THE INFORMATION CONTAINED IN THIS SET OF DRAWINGS IS PROPRIETARY & CONFIDENTIAL TO AT&T WIRELESS  
ANY USE OR DISCLOSURE OTHER THAN AS IT RELATES TO AT&T WIRELESS IS STRICTLY PROHIBITED

REV.	DATE	REVISION DESCRIPTION
3	03-20-14	ISSUED FOR ZONING - REVISED
2	01-15-14	ISSUED FOR ZONING - REVISED
1	12-16-13	ISSUED FOR ZONING - FINAL
0	11-08-13	ISSUED FOR ZONING

ENGINEER/LAND SURVEYOR DATE

PROJECT INFORMATION:  
**CT2451S-A**  
**MERIDEN SOPHIA COURT**  
  
743 MURDOCK AVENUE  
MERIDEN, CT 06450

DRAWN BY: CMC CHECKED BY: JMT

SHEET TITLE:  
**COMPOUND PLAN**

SHEET NUMBER: **Z01** REVISION: **3**

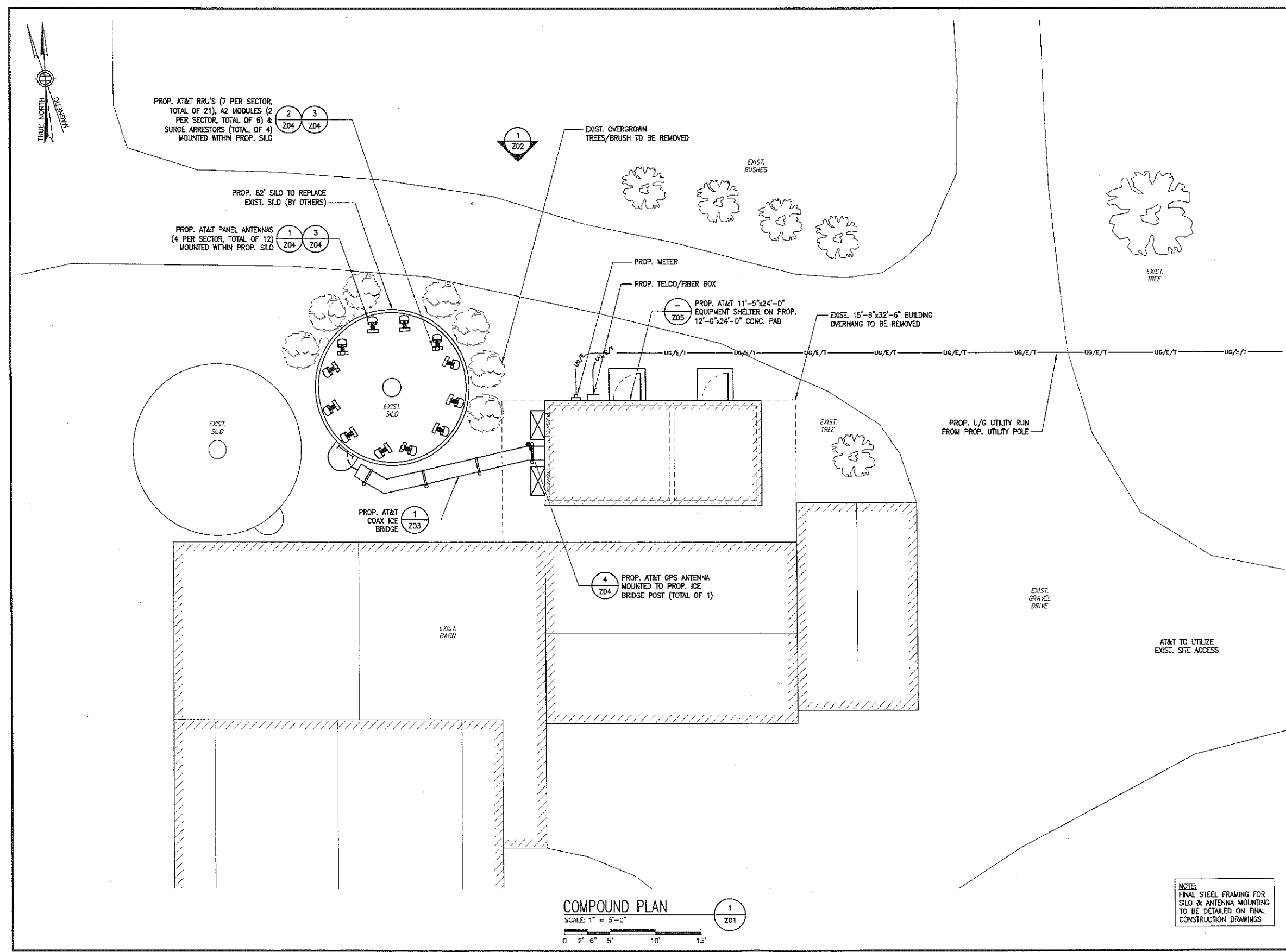

**COMPOUND PLAN**  
SCALE: 1" = 5'-0"  
0 2'-6" 5' 10' 15'

NOTE:  
FINAL STEEL FRAMING FOR  
SILO & ANTENNA MOUNTING  
TO BE DETAILED ON FINAL  
CONSTRUCTION DRAWINGS

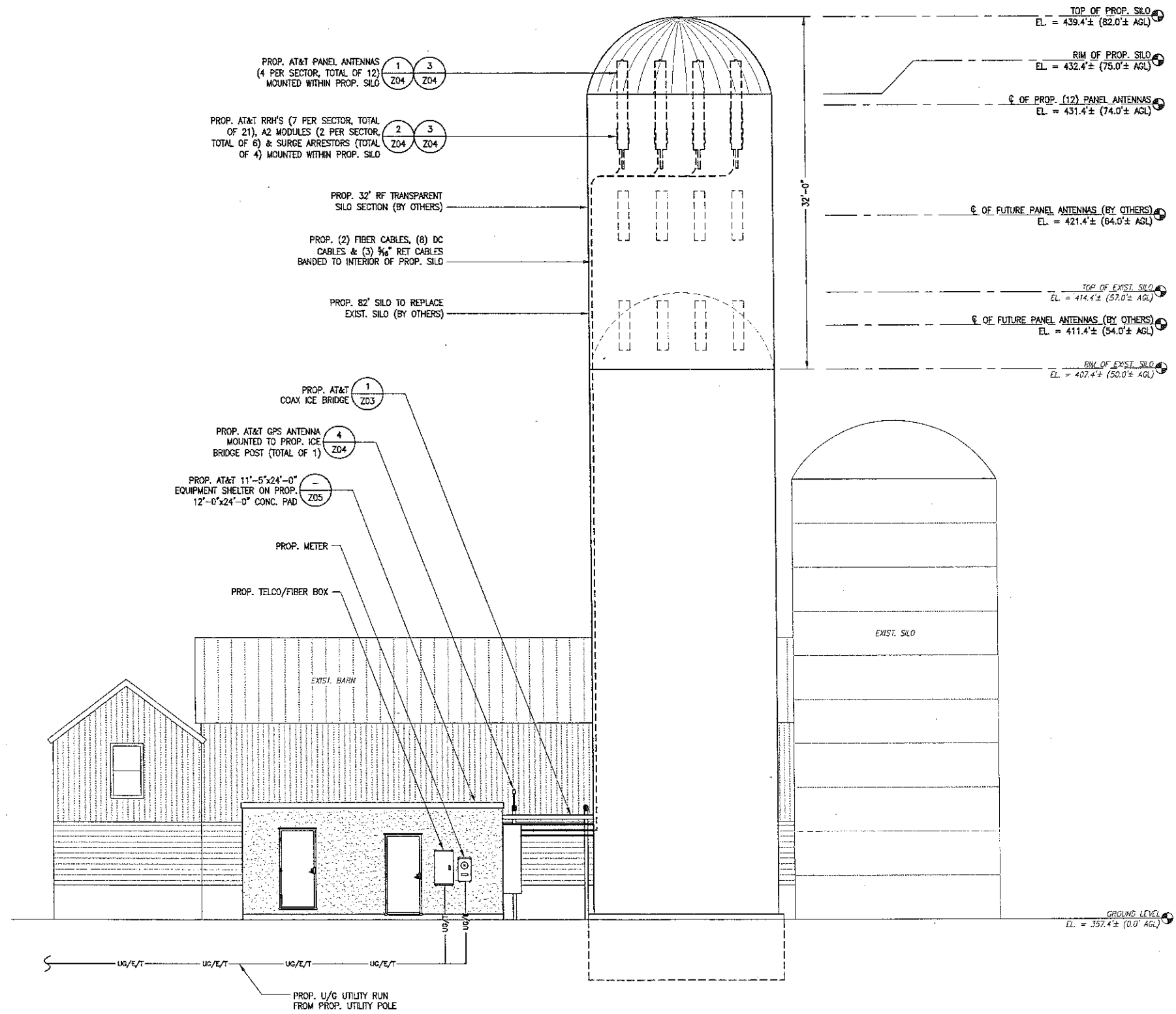

**NORTH ELEVATION**  
 SCALE: 1" = 5'-0"  
 0 2'-6" 5' 10' 15'

NOTE:  
 FINAL STEEL FRAMING FOR  
 SILO & ANTENNA MOUNTING  
 TO BE DETAILED ON FINAL  
 CONSTRUCTION DRAWINGS



AT&T MOBILITY  
 550 COCHITUATE ROAD, SUITES 13 & 14  
 FRAMINGHAM, MA 01701



**smartlink**  
 1997 ANNAPOLIS EXCHANGE PARKWAY, SUITE 200  
 ANNAPOLIS, MD 21401  
 TEL: (410) 263-5465 FAX: (410) 263-5470



R.K. EXECUTIVE CENTRE  
 201 BOSTON POST ROAD WEST, SUITE 101  
 MARLBOROUGH, MA 01752  
 TEL: (508) 481-7400 FAX: (508) 481-7406

THE INFORMATION CONTAINED IN THIS SET OF DRAWINGS IS PROPRIETARY & CONFIDENTIAL TO AT&T WIRELESS. ANY USE OR DISCLOSURE OTHER THAN AS IT RELATES TO AT&T WIRELESS IS STRICTLY PROHIBITED.

REV.	DATE	REVISION DESCRIPTION
3	03-20-14	ISSUED FOR ZONING - REVISED
2	01-15-14	ISSUED FOR ZONING - REVISED
1	12-16-13	ISSUED FOR ZONING - FINAL
0	11-08-13	ISSUED FOR ZONING

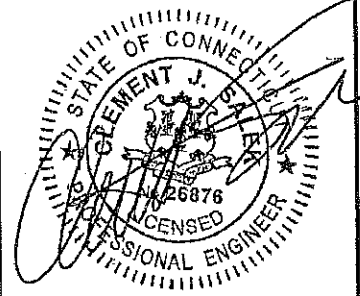

ENGINEER/LAND SURVEYOR DATE

PROJECT INFORMATION:  
 CT2451S-A  
 MERIDEN SOPHIA COURT  
 743 MURDOCK AVENUE  
 MERIDEN, CT 06450

DRAWN BY: CMC  
 CHECKED BY: JMT

SHEET TITLE:  
 COMPOUND PLAN & ELEVATION

SHEET NUMBER: Z02  
 REVISION: 3

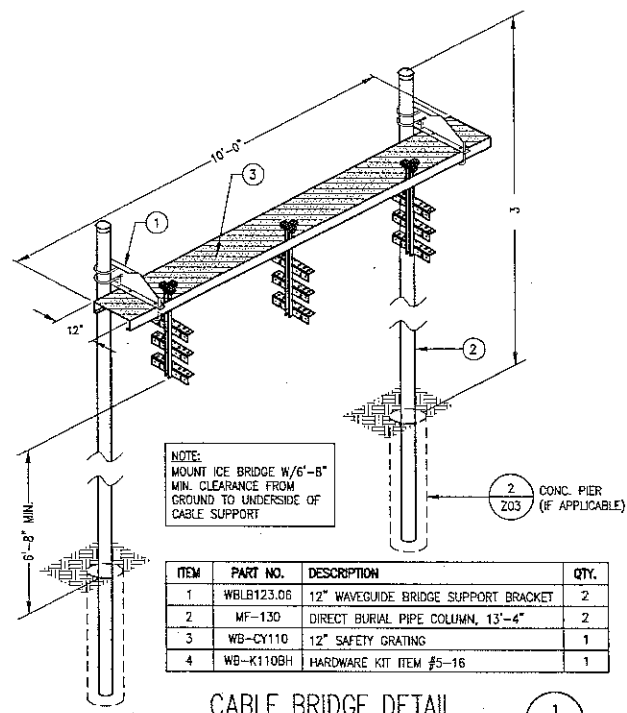

**CABLE BRIDGE DETAIL** 1  
SCALE: NTS 203

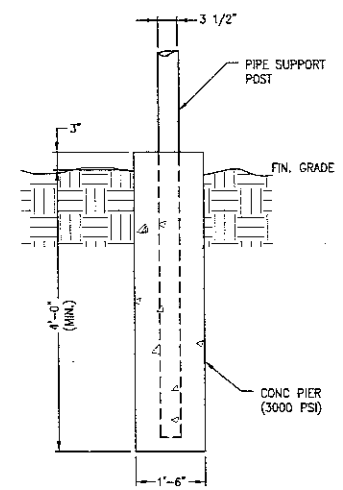

- NOTES:
1. FOR EXPOSED LEDGE, PROVIDE GROUT LEVELING PAD. INSTALL (2) 3/8" EXPANSION ANCHORS, 6" LONG.
  2. FOR BURIED LEDGE AT LESS THAN 3'-6" BELOW FINISH GRADE, CORE 8" HOLE INTO LEDGE 16" DEEP. FILL AROUND PIPE WITH NON-SHRINK GROUT. USE COAL TAR ON BURIED LENGTH OF PIPE, AND BACKFILL TO FINISH GRADE.
  3. FOR CONCRETE, FASTEN BASEPLATE W/ (2) 3/8" EXPANSION ANCHORS, 6" LONG.
  4. FOR POSTS ON CONCRETE OR EXPOSED LEDGE, PROVIDE 4"x8"x3/8" BASEPLATE WITH (2) 3/4" HOLES 6" O.C.

**CABLE BRIDGE PIER** 2  
SCALE: NTS 203



AT&T MOBILITY  
550 COCHITUATE ROAD, SUITES 13 & 14  
FRAMINGHAM, MA 01701



1997 ANNAPOLIS EXCHANGE PARKWAY, SUITE 200  
ANNAPOLIS, MD 21401  
TEL: (410) 263-5465 FAX: (410) 263-5470

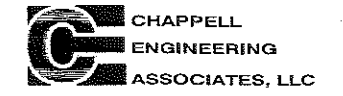

R.K. EXECUTIVE CENTRE  
201 BOSTON POST ROAD WEST, SUITE 101  
MARLBOROUGH, MA 01752  
TEL: (508) 481-7400 FAX: (508) 481-7405

THE INFORMATION CONTAINED IN THIS SET OF DRAWINGS IS PROPRIETARY & CONFIDENTIAL TO AT&T WIRELESS. ANY USE OR DISCLOSURE OTHER THAN AS IT RELATES TO AT&T WIRELESS IS STRICTLY PROHIBITED.

REV.	DATE	REVISION DESCRIPTION
3	03-20-14	ISSUED FOR ZONING - REVISED
2	01-15-14	ISSUED FOR ZONING - REVISED
1	12-15-13	ISSUED FOR ZONING - FINAL
0	11-08-13	ISSUED FOR ZONING

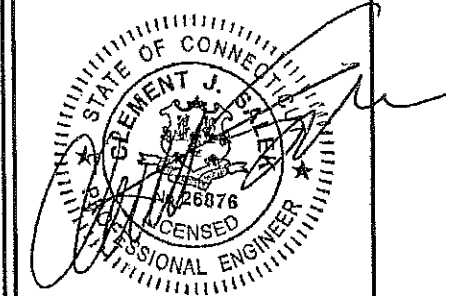

ENGINEER/LAND SURVEYOR DATE

PROJECT INFORMATION:  
**CT2451S-A**  
**MERIDEN SOPHIA COURT**  
  
743 MURDOCK AVENUE  
MERIDEN, CT 06450

DRAWN BY: CMC CHECKED BY: JMT

SHEET TITLE:  
**SITE DETAILS**

SHEET NUMBER: **Z03** REVISION: **3**



**CCI HPA-65R-BUV-HR-K (4 PER SECTOR, TOTAL OF 12)**  
 DIMENSIONS (H x W x D): 92.4"x14.8"x7.4"  
 WEIGHT (W/PRE-MOUNTED BRACKETS): 68 LBS  
 CONNECTOR: 6x3/16 DIN FEMALE  
 RADOME MATERIAL: ALUMINUM  
 RADOME COLOR: LIGHT GRAY

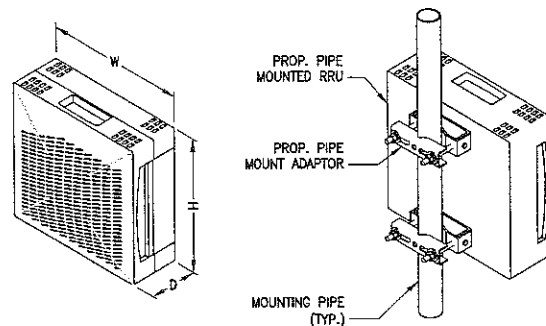

**ERICSSON RRU'S (7 PER SECTOR, TOTAL OF 21)**  
**ERICSSON A2 MODULES (2 PER SECTOR, TOTAL OF 6)**

MODEL	QTY	W	H	D	WEIGHT	POWER
RRUS-11	9	19.7"	17.0"	7.2"	51 LBS	2x40W
RRUS-12	6	20.4"	18.5"	7.5"	58 LBS	2x60W
RRUS-32	3	29.9"	13.3"	9.5"	77 LBS	4x25W
RRUS-E2	3	20.0"	20.4"	9.5"	71.5 LBS	4x25W
A2 MODULE	6	12.8"	15.0"	3.5"	15 LBS	N/A

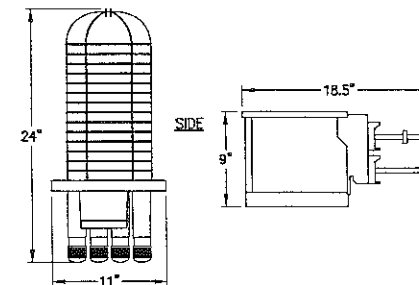

**RAYCAP DC6-48-60-18-8F (TOTAL OF 4)**

WEIGHT: 32.8 LBS (141.45 N)  
 SUPPRESSION CONNECTION METHOD: COMPRESSION LUG, #2-#14 AWG COPPER,  
 ENVIRONMENTAL RATING: #2-#12 ALUMINUM  
 IP 65, 7M 72HRS  
 NUMBER OF RADIOS PROTECTED: 6

**ANTENNA DETAIL**  
 SCALE: NTS

1  
Z04

ALPHA  
AZ = 0°

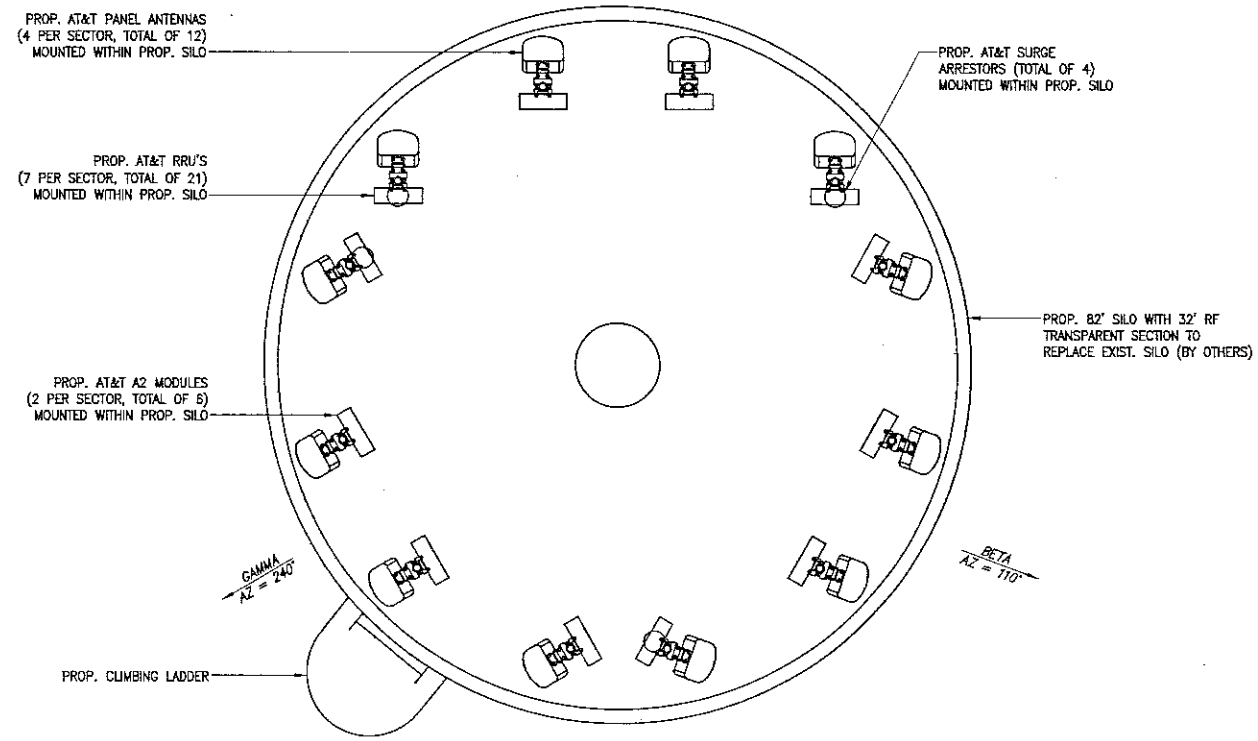

**PROP. ANTENNA MOUNTING PLAN**  
 SCALE: 1/2" = 1'-0"

3  
Z04



**EQUIPMENT DETAILS**  
 SCALE: NTS

2  
Z04

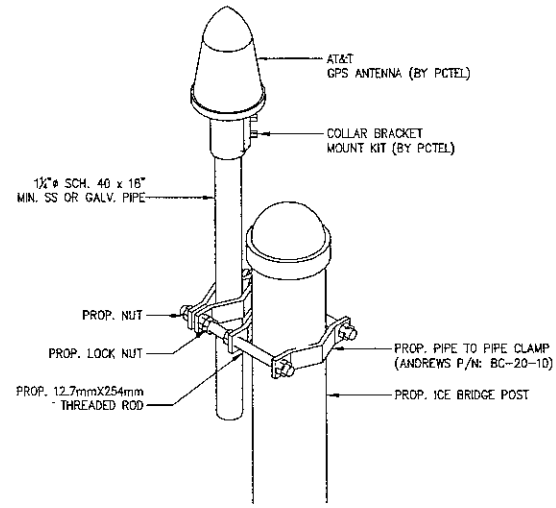

1. THE GPS ANTENNA MOUNT IS DESIGNED TO FASTEN TO A STANDARD 1 1/2" DIAMETER GALVANIZED STEEL OR STAINLESS STEEL PIPE. THE PIPE MUST NOT BE THREADED AT THE ANTENNA MOUNT END. THE PIPE SHALL BE CUT TO THE REQUIRED LENGTH USING A HAND OR ROTARY PIPE CUTTER TO ASSURE A SMOOTH AND PERPENDICULAR CUT. THE CUT PIPE END SHALL BE DEBURRED AND SMOOTH IN ORDER TO SEAL AGAINST THE NEOPRENE GASKET ATTACHED TO THE ANTENNA MOUNT.

**GPS MOUNTING DETAIL**  
 SCALE: NTS

4  
Z04



AT&T MOBILITY  
 550 COCHITUAUET ROAD, SUITES 13 & 14  
 FRAMINGHAM, MA 01701



1997 ANNAPOLIS EXCHANGE PARKWAY, SUITE 200  
 ANNAPOLIS, MD 21401  
 TEL: (410) 263-5455 FAX: (410) 263-5470

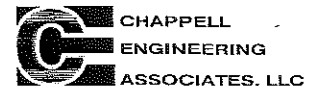

R.K. EXECUTIVE CENTRE  
 201 BOSTON POST ROAD WEST, SUITE 101  
 MARLBOROUGH, MA 01752  
 TEL: (508) 481-7400 FAX: (508) 481-7406

THE INFORMATION CONTAINED IN THIS SET OF DRAWINGS IS PROPRIETARY & CONFIDENTIAL TO AT&T WIRELESS. ANY USE OR DISCLOSURE OTHER THAN AS IT RELATES TO AT&T WIRELESS IS STRICTLY PROHIBITED.

REV.	DATE	REVISION DESCRIPTION
3	03-20-14	ISSUED FOR ZONING - REVISED
2	01-15-14	ISSUED FOR ZONING - REVISED
1	12-16-13	ISSUED FOR ZONING - FINAL
0	11-08-13	ISSUED FOR ZONING

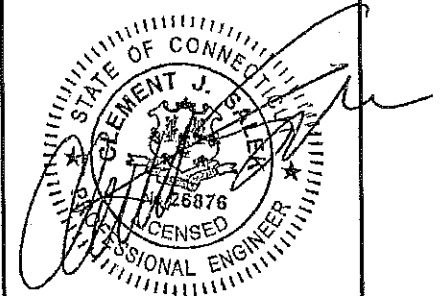

ENGINEER/LAND SURVEYOR DATE

PROJECT INFORMATION:  
**CT2451S-A**  
**MERIDEN SOPHIA COURT**  
 743 MURDOCK AVENUE  
 MERIDEN, CT 06450

DRAWN BY: CMC CHECKED BY: JMT

SHEET TITLE:  
**ANTENNA DETAILS**

SHEET NUMBER: **Z04** REVISION: **3**





AT&T MOBILITY  
550 COCHITUAU ROAD, SUITES 13 & 14  
FRAMINGHAM, MA 01701



smartlink  
1997 ANNAPOLIS EXCHANGE PARKWAY, SUITE 200  
ANNAPOLIS, MD 21401  
TEL: (410) 263-5465 FAX: (410) 263-5470

**CHAPPELL ENGINEERING ASSOCIATES, LLC**  
R.K. EXECUTIVE CENTRE  
201 BOSTON POST ROAD WEST, SUITE 101  
MARLBOROUGH, MA 01752  
TEL: (508) 481-7400 FAX: (508) 481-7406

THE INFORMATION CONTAINED IN THIS SET OF DRAWINGS IS PROPRIETARY & CONFIDENTIAL TO AT&T WIRELESS. ANY USE OR DISCLOSURE OTHER THAN AS IT RELATES TO AT&T WIRELESS IS STRICTLY PROHIBITED.

REV.	DATE	REVISION DESCRIPTION
3	03-20-14	ISSUED FOR ZONING - REVISED
2	01-15-14	ISSUED FOR ZONING - REVISED
1	12-16-13	ISSUED FOR ZONING - FINAL
0	11-08-13	ISSUED FOR ZONING

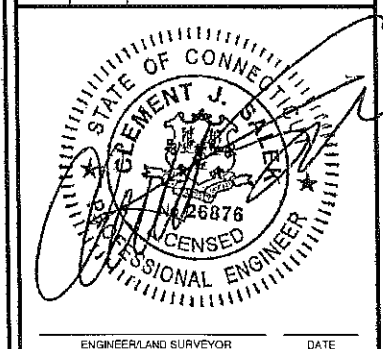

PROJECT INFORMATION:  
CT2451S-A  
MERIDEN SOPHIA COURT  
743 MURDOCK AVENUE  
MERIDEN, CT 06450

DRAWN BY: CMC CHECKED BY: JMT

SHEET TITLE:  
SHELTER ELEVATIONS

SHEET NUMBER: Z05 REVISION: 3

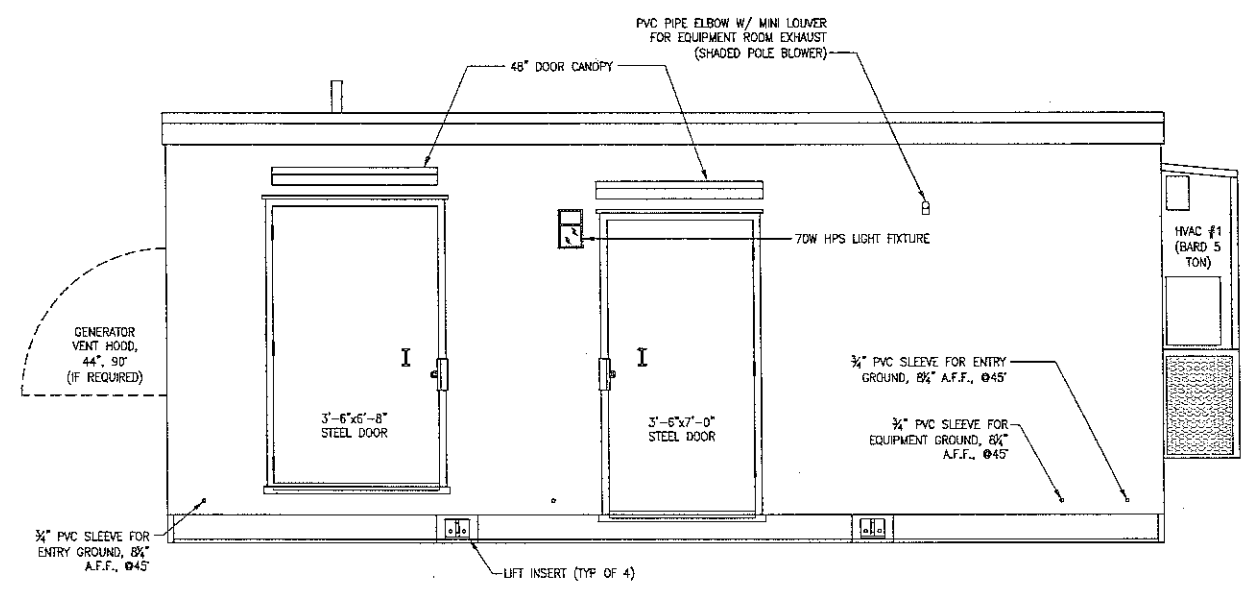

NORTHERLY

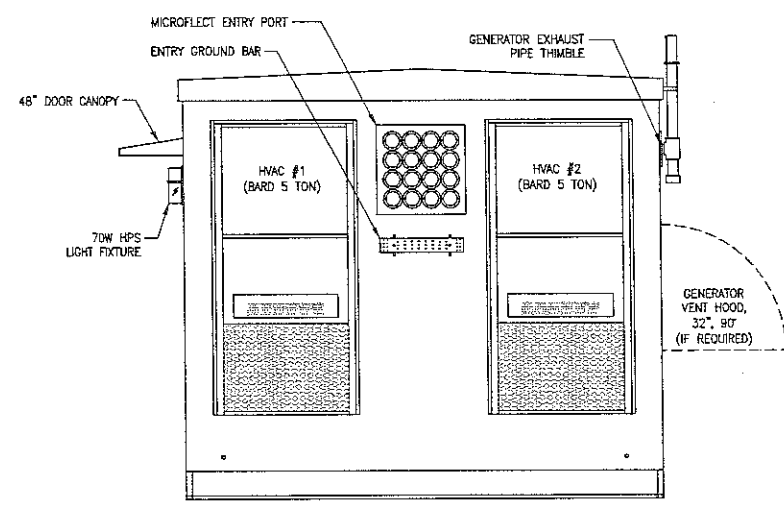

WESTERLY

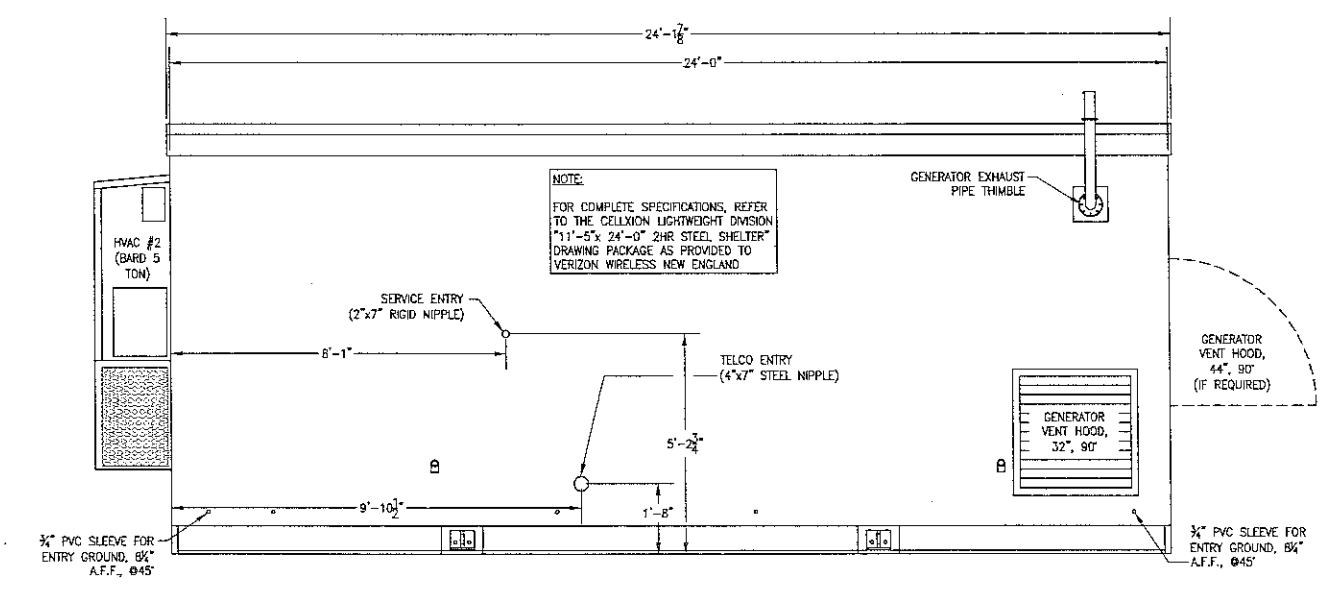

SOUTHERLY

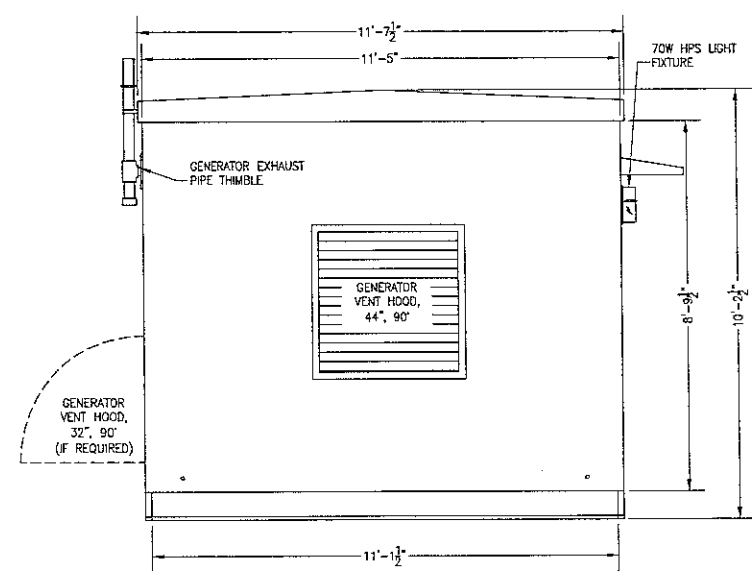

EASTERLY

SHELTER ELEVATIONS  
SCALE: 1/2" = 1'-0"





Daniel L. Goulet  
 C Squared Systems, LLC  
 65 Dartmouth Drive  
 Auburn, NH 03032  
 603-644-2800  
 Dan.Goulet@csquaredsystems.com



February 28, 2014

Connecticut Siting Council

Subject: New Cingular Wireless PCS, LLC ("AT&T") – (CT2451S) 743 Murdock Avenue, Meriden, CT

Dear Connecticut Siting Council:

C Squared Systems has been retained by New Cingular Wireless PCS, LLC ("AT&T") to investigate RF Power Density levels for the AT&T antenna arrays, to be installed within the proposed stealth silo extension, located at 743 Murdock Avenue in Meriden, CT.

Calculations were done in accordance with FCC OET Bulletin 65. These worst-case calculations assume that all transmitters are simultaneously operating at full power and that there is 0 dB of cable loss. The calculation point is 6 feet above ground level to model the RF power density at the head of a person standing at the base of the tower.

Due to the directional nature of the proposed AT&T antennas, the majority of the RF power is focused out towards the horizon. As a result, there will be less RF power directed below the antennas relative to the horizon, and consequently lower power density levels around the base of the tower. Please refer to the Attachment for the vertical patterns of the proposed AT&T antennas. The calculated results below include a nominal 10 dB off-beam pattern loss to account for the lower relative gain directly below the antennas.

Location	Carrier	Vertical Distance to Antenna (Ft.)	Operating Frequency (MHz)	Number of Trans.	Effective Radiated Power (ERP) Per Transmitter (Watts)	Power Density (mw/cm <sup>2</sup> )	Limit	%MPE
Ground Level	AT&T UMTS	74	880	1	1028	0.0080	0.5867	1.36%
	AT&T UMTS	74	1900	1	1265	0.0098	1.0000	0.98%
	AT&T LTE	74	710	2	1254	0.0195	0.4733	4.12%
	AT&T LTE	74	880	1	1543	0.0120	0.5867	2.05%
	AT&T LTE	74	1900	2	1897	0.0295	1.0000	2.95%
	AT&T LTE	74	2300	1	2179	0.0170	1.0000	1.70%
<b>Total</b>								<b>13.16%</b>

**Summary:** Under worst-case assumptions, RF Power Density levels for the proposed AT&T antenna arrays will not exceed **13.16%**<sup>1</sup> of the FCC MPE limit for General Public/Uncontrolled Environments.

Sincerely,

Daniel L. Goulet  
 C Squared Systems, LLC

<sup>1</sup> The total %MPE is a summation of each unrounded contribution. Therefore, summing each rounded value may not reflect the total value listed in the table.

**Attachment: AT&T's Antenna Data Sheets and Electrical Patterns**

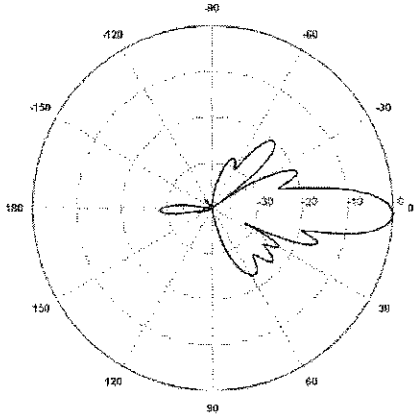
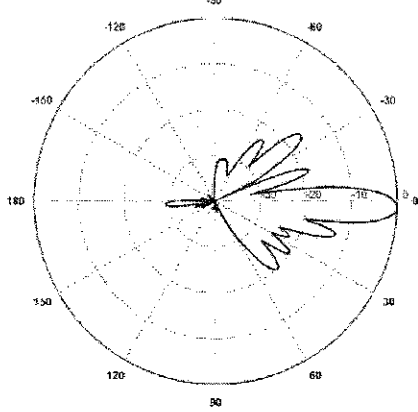
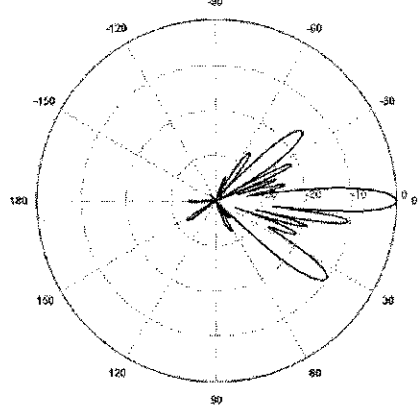
<p><b>750 MHz</b></p> <p>Manufacturer: CCI Products            Model #: HPA-65R-BUU-H8            Frequency Band: 698-806 MHz            Gain: 13.2 dBd            Vertical Beamwidth: 10.1°            Horizontal Beamwidth: 65°            Polarization: Dual Pol ± 45°            Size L x W x D: 92.4" x 14.8" x 7.4"</p>	
<p><b>850 MHz</b></p> <p>Manufacturer: CCI Products            Model #: HPA-65R-BUU-H8            Frequency Band: 824-894 MHz            Gain: 14.1 dBd            Vertical Beamwidth: 8.4°            Horizontal Beamwidth: 61°            Polarization: Dual Pol ± 45°            Size L x W x D: 92.4" x 14.8" x 7.4"</p>	
<p><b>1900 MHz</b></p> <p>Manufacturer: CCI Products            Model #: HPA-65R-BUU-H8            Frequency Band: 1850-1990 MHz            Gain: 15.0 dBd            Vertical Beamwidth: 5.6°            Horizontal Beamwidth: 62°            Polarization: Dual Pol ± 45°            Size L x W x D: 92.4" x 14.8" x 7.4"</p>	

**2300 MHz**

Manufacturer: CCI Products

Model #: HPA-65R-BUU-H8

Frequency Band: 2305-2360 MHz

Gain: 15.6 dBd

Vertical Beamwidth: 4.5°

Horizontal Beamwidth: 60°

Polarization: Dual Pol  $\pm 45^\circ$

Size L x W x D: 92.4" x 14.8" x 7.4"

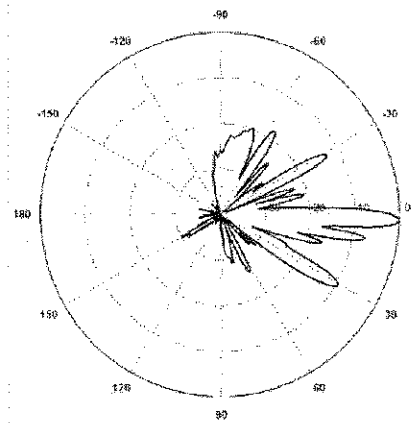



## Preliminary Viewshed Analysis - Photographic Simulation Package

Proposed AT&T Wireless Telecommunications Facility  
CT2451S  
Meriden Sophia Court  
743 Murdock Road  
Meriden, CT 06450

- proposed replacement of existing 57' ft AGL Silo with an 82' AGL Stealth Silo type tower
- documentation photographs take 12/27/2013
- preliminary Visibility Analysis completed 1/7/2014

Package prepared by:

Virtual Site Simulations, LLC  
9 walts way  
Narragansett, Rhode Island 02882  
(401)308-7067

Photo Simulations are for demonstration purposes only.  
It should not be used in any other fashion or with any other  
intent. The accuracy of the resulting data is not guaranteed  
and is not for redistribution



# Introduction

---

At the request of New Cingular Wireless PCS, LLC DBA "AT&T", Virtual Site Simulations, LLC (VSS) was contracted to provide a Viewshed Analysis for a proposed telecommunications facility located at 743 Murdock Avenue, Meriden Ct 06450. Hereafter referred to as site "CT2451S Meriden Sophia Court" or "the Site". Proposed tower facility would replace existing 57ft AGL Silo with a 82 ft AGL Stealth Silo and would house 12 AT&T wireless communications antenna with a rad center of 70.5' AGL. Support equipment will be housed in an 11'5" x 24' equipment shelter placed +/-10' West of replaced tower at ground level. Equipment shelter will be placed within an 15' x 32' 6" area where existing barn overhang is to be removed and will contain a generator, utility/meter bank and other support equipment.

## Site Description and Setting

Existing Silo replacement area is located north of existing barn (Map 912 Block 316L Lot 12) . CT2451S Meriden Sophia Court is +/- 1.65 miles south of interchange of Ct Rt 91 and Ct Rt15 approximately .5 miles west of Ct Rt 91. Surrounding area is rural and development consists of mostly single family homes with intermixed commercial structures and farmland. Areas to the south and west incorporate, rural farmland, single family homes and protected open space. North Farms reservoir is 1.1 miles to the south and Benjamin J Nessing Memorial Park is .45 miles to the northwest.

## METHODOLOGY

---

A two mile radius surrounding the site is defined as the study area for this Viewshed Analysis. Viewshed Analysis was conducted within the predefined study area using 2 different methods, computer modeling and on site observation. Each method was used to verify the results of the other, providing the best possible prediction of locations that will have views of proposed telecommunications facility.

Computer Modeling: A combination of Image based and Digital Elevation Based ("DEM") data was used to perform this analysis. Primary software used was Environmental Systems Research Institute Inc (ERSI) ArcGIS Spatial Analysis. This software allows the user to perform spatial analysis on imported maps and datasets. Maps and datasets used are documented in



the "documentation " page at the end of this report. The maps and datasets are imported as layers within the software mapping program. Once imported, spatial analysis tools are used to evaluate each position within those layers from which the proposed facility may be visible. These tools allow for the input of: viewing reference height- assumed to be 5 ft AGL, tower height- 165ft AGL. They also take into account any layers that have been imported that may affect viewing location (ie. topography, tree canopy, ground cover, buildings, roads etc.). No current data exists for actual building heights or tree canopies. In this case tree canopy elevations were measured randomly throughout the study area using a Lieca DISTO D2. An average tree canopy height of 65' AGL was determined to be the most accurate representation of existing. Buildings within the study area are 2 story residential properties. An average building height of 25 ft AGL was determined to represent this type of structure. These averages were incorporated into their specific layers and viewshed analysis tools were applied. The results of this computer model are then graphically layered on topographic and areal maps.

On site observation: Technicians were employed to site proposed facility from random locations throughout the study area. The existing Silo location was used as the visual reference for these site observations. The observations were photo documented. Photo documentation was accomplished using a Nikon AW110 16Mp digital camera set to use a 50mm focal length<sup>1 2</sup>. The Nikon AW110 was chosen because it has built in metadata files that embed the GPS location, light conditions and bearing to target within the image source data file. These photos therefore, document the necessary location and bearing data to ensure the accuracy of simulation location. This documentation was then incorporated to computer model prediction. And site observations used to adjust model assumptions as necessary.

## **Photographic Documentation**

A number of photographs were taken from the onsite documentations set to prepare photorealistic simulations of proposed telecommunications facility. Site plan information, field observations and 3d models are used in these simulations to portray relative scale and location of proposed structure. These simulations, and the existing site photographs, provided for reference, are attached.

---

<sup>1</sup> " The lens that most closely approximates the view of the unaided human eye is known as the normal focal length lens. For the 35 mm camera format, which gives and 24 x 35mm image, the normal focal length is about 50mm" Warren Bruce Photography, West Publishing Company, Egan, MN c 1993 (page 70)

<sup>2</sup> 50 mm focal length is based on 35mm film photography. Since Digital photographic sensors are not the same size as 35mm film ALL digital photography focal lengths must be corrected

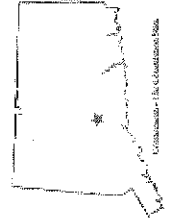
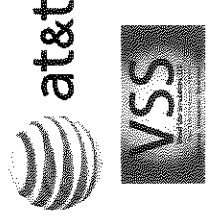

**Legend:**

- Proposed Tower Location
- Photo Documentation location

Proposed AT&T Wireless Telecommunications Site:  
 CT 2451 Meriden Sophia Court  
 743 Murdock Avenue  
 Meriden CT 06450

Existing



Photo #	Location	Gps Coordinates	Distance to site	Orientation	Bearing to site	Visibility
1	Murdock Avenue	41.502394 -72.775878	+/- 300 ft	South East	287.45	Year Round

Site: CT 2451S Meriden Sophia Court

Photo Simulations are for demonstration purposes only. It should not be used in any other fashion or with any other intent. The accuracy of the resulting data is not guaranteed and is not for redistribution



Existing



Photo #	Location	Gps Coordinates	Distance to site	Orientation	Bearing to site	Visibility
2	East of Isabelle Drive	41.502756 -72.777128	+/- 200 ft	North West	107.39	Year Round

Site: CT 24515 Meriden Sophia Court

Photo Simulations are for demonstration purposes only. It should not be used in any other fashion or with any other intent. The accuracy of the resulting data is not guaranteed and is not for redistribution







Existing

Photo #	Location	Gps Coordinates	Distance to site	Orientation	Bearing to site	Visibility
6	Tulip Drive	41.506081 -72.780269	+/- .30 miles	North West	144.43	Year Round

Site: CT 2451S Meriden Sophia Court

Photo Simulations are for demonstration purposes only. It should not be used in any other fashion or with any other intent. The accuracy of the resulting data is not guaranteed and is not for redistribution

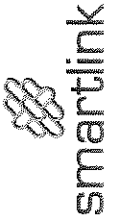

Simulation

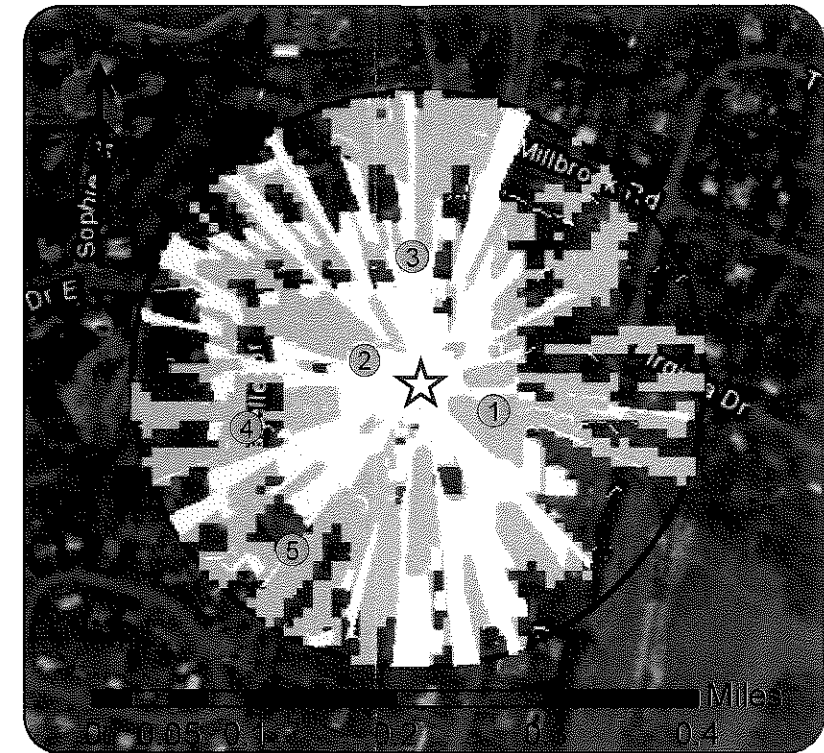

Photo #	Location	Gps Coordinates	Distance to site	Orientation	Bearing to site	Visibility
6	Tulip Drive	41.506081 -72.780269	+/- .30 miles	North West	144.43	Year Round

Site: CT 2451S Meriden Sophia Court

Photo Simulations are for demonstration purposes only. It should not be used in any other fashion or with any other intent. The accuracy of the resulting data is not guaranteed and is not for redistribution





Visibility Analysis - Areal View - 1000 ft radius

**Legend**

- ★ S2451S Tower Location
- Photo locations
- 2 Mile Radius Study Area
- Predicted Year Round Visibility (leaf on)
- Predicted Seasonal Round Visibility (leaf off)
- Protected Properties (State, CTDEP, May 2007)
- Protected Properties (Municipal CTDEP, May 2007)
- ▨ Federal Open Space (CTDEP, May 2004)

**Notes:**

- map compiled by VSS jan 2014
- Viewshed Analysis completed using ESRI ArcGIS Spatial Analyst
- Proposed Silo extension 82' ALG
- Existing Silo height 57' ALG
- Tree canopy estimated at an average height of 65' ALG
- Viewing height assumed to be 5' AGL
- Study Area defined as 2 mile Radius centered at proposed tower
- Proposed tower location - Lat 41.502581, Long -72.776695
- Data Sources noted on Documentation page of Viewshed report
- Visibility analysis maps and representations contained herein depict where proposed facility may potentially be visible based on best data available and site conditions at the time data was collected. This study does not claim to depict all locations where facility may be visible.

Service Layer Credits: Copyright © 2013 Esri, DeLorme, NAVTEQ, TomTom  
 Copyright © 2013 National Geographic Society, i-cubed  
 Source: Esri, DigitalGlobe, GeoEye, i-cubed, USDA, USGS, AEX, Geomatics, Aerogrid, IGN, IGP, swisstopo, and the GIS User

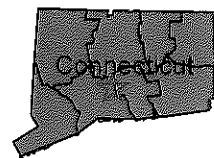

Visibility Analysis- Topo Base  
 Proposed AT&T Wireless Telecommunications Facility  
 CT2451S Meriden Sophia Court  
 743 Murdock Avenue  
 Meriden, CT 06450









[FCC Home](#) | [Search](#) | [Updates](#) | [E-Filing](#) | [Initiatives](#) | [For Consumers](#) | [Find People](#)



## Antenna Structure Registration

[FCC](#) > [WTB](#) > [ASR](#) > [Online Systems](#) > TOWAIR

[FCC Site Map](#)

### TOWAIR Determination Results

[? HELP](#)

[New Search](#) [Printable Page](#)

#### \*\*\* NOTICE \*\*\*

TOWAIR's findings are not definitive or binding, and we cannot guarantee that the data in TOWAIR are fully current and accurate. In some instances, TOWAIR may yield results that differ from application of the criteria set out in 47 C.F.R. Section 17.7 and 14 C.F.R. Section 77.13. A positive finding by TOWAIR recommending notification should be given considerable weight. On the other hand, a finding by TOWAIR recommending either for or against notification is not conclusive. It is the responsibility of each ASR participant to exercise due diligence to determine if it must coordinate its structure with the FAA. TOWAIR is only one tool designed to assist ASR participants in exercising this due diligence, and further investigation may be necessary to determine if FAA coordination is appropriate.

#### DETERMINATION Results

**Structure does not require registration. The structure meets the 6.10-meter (20-foot) Rule criteria.**

#### Your Specifications

##### NAD83 Coordinates

Latitude 41-30-09.3 north  
Longitude 072-46-36.6 west

##### Measurements (Meters)

Overall Structure Height (AGL) 25  
Support Structure Height (AGL) 25  
Site Elevation (AMSL) 112.8

##### Structure Type

SILO - Any type of Silo

#### Tower Construction Notifications

Notify Tribes and Historic Preservation Officers of your plans to build a tower.

**ASR Help** [ASR License Glossary](#) - [FAQ](#) - [Online Help](#) - [Documentation](#) - [Technical Support](#)  
**ASR Online Systems** [TOWAIR](#)- [CORES](#) - [ASR Online Filing](#) - [Application Search](#) - [Registration Search](#)  
**About ASR** [Privacy Statement](#) - [About ASR](#) - [ASR Home](#)

[FCC](#) | [Wireless](#) | [ULS](#) | [CORES](#)

[Help](#) | [Tech Support](#)

Federal Communications Commission

Phone: 1-877-480-3201



CT2451S  
 743 Murdock Avenue  
 Meriden, CT 06450  
 Lat: 41 30 09.37 N  
 Long: 72 46 35.45 W  
 Antenna Ht: 74' AGL  
 GE: 357.4' AMSL

**Symbol Key**  
 ★ 700 MHz Existing Site  
 ☆ Proposed Site Location

**Coverage Key**  
 ■ >= -83 dBm  
 ■ < -83 dBm & >= -93 dBm  
 □ < -93 dBm

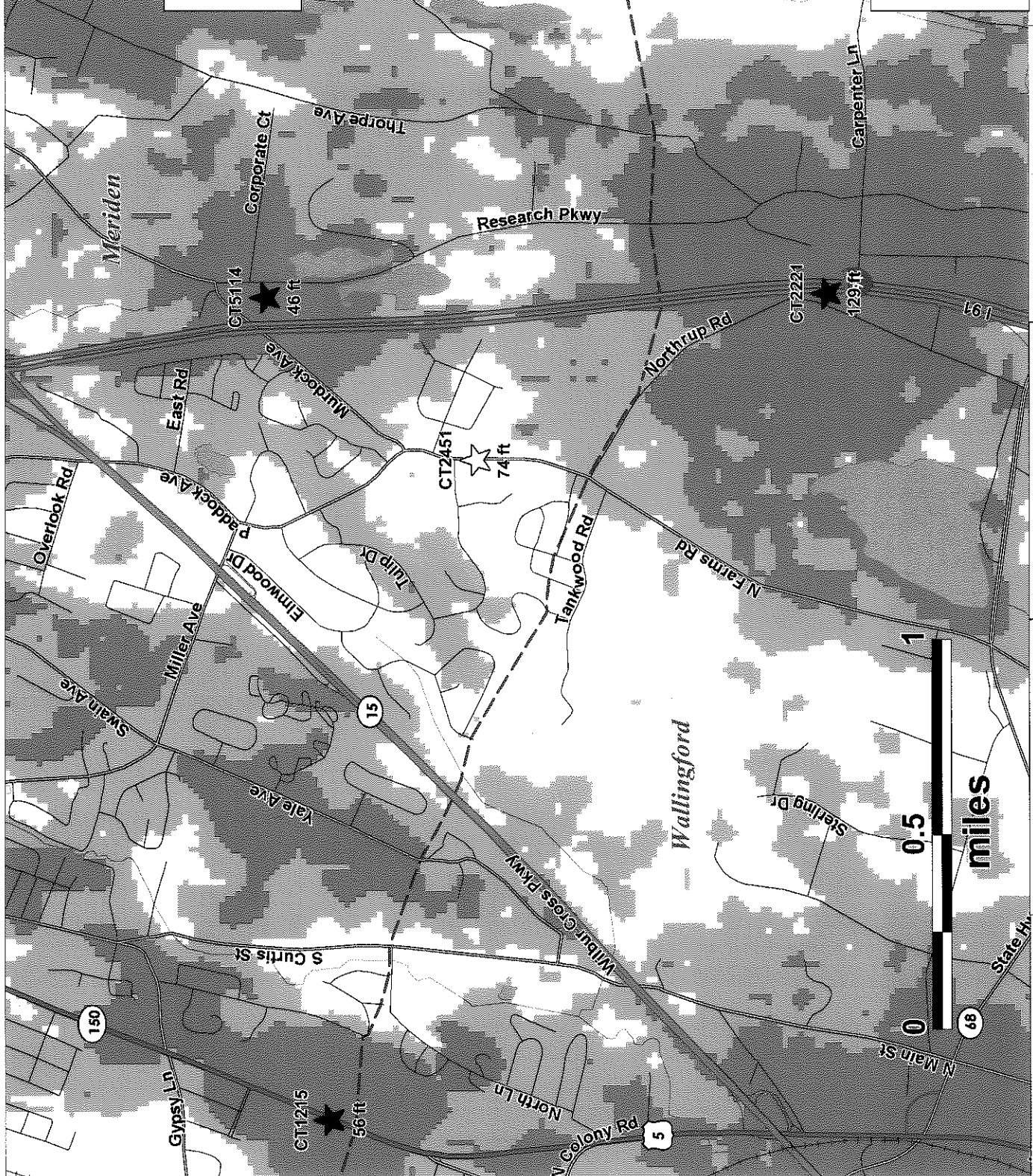

PREPARED ON \_\_\_\_\_  
 DATE: 02/27/2014



743 Murdock Avenue  
 Meriden, CT 06450

Meriden, CT

Existing 700 MHz LTE  
 Coverage

CT2451S  
 743 Murdock Avenue  
 Meriden, CT 06450  
 Lat: 41 30 09.37 N  
 Long: 72 46 35.45 W  
 Antenna Ht: 74' AGL  
 GE: 357.4' AMSL

**Symbol Key**  
 ★ 700 MHz Existing Site  
 ☆ Proposed Site Location

**Coverage Key**  
 ■ >= -83 dBm  
 ■ < -83 dBm & >= -93 dBm  
 □ < -93 dBm

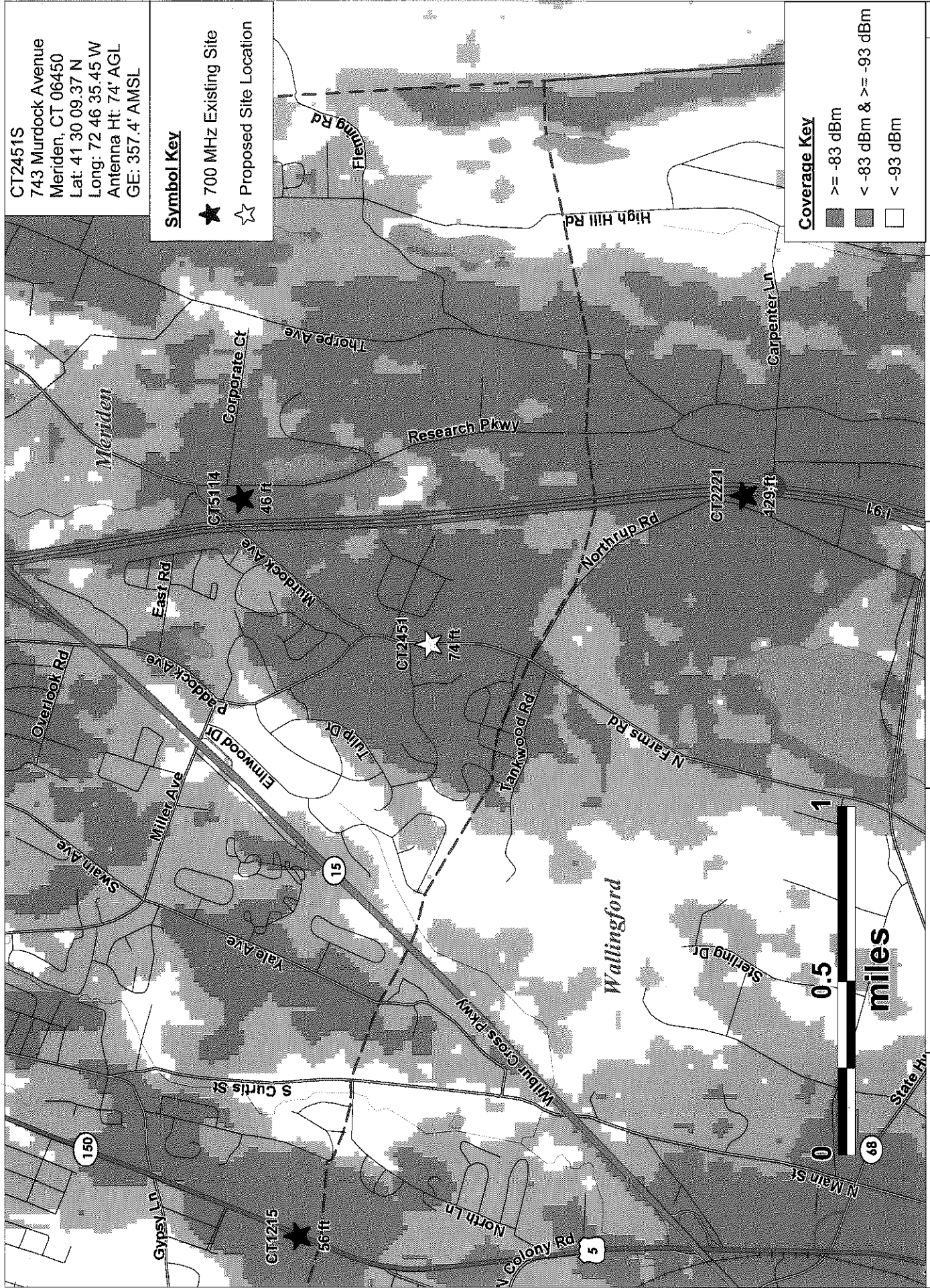

PREPARED ON \_\_\_\_\_  
 DATE: 02/27/2014



743 Murdock Avenue  
 Meriden, CT 06450

Meriden, CT

Existing & Proposed  
 700 MHz LTE Coverage



CT2451S  
 743 Murdock Avenue  
 Meriden, CT 06450  
 Lat: 41 30 09.37 N  
 Long: 72 46 35.45 W  
 Antenna Ht: 74' AGL  
 GE: 357.4' AMSL

**Symbol Key**

- ★ 1900 MHz Existing Site
- ☆ Proposed Site Location

**Coverage Key**

- > = -86 dBm
- < -86 dBm & > = -96 dBm
- < -96 dBm



Existing 1900 MHz LTE Coverage

Meriden, CT

743 Murdock Avenue  
 Meriden, CT 06450



PREPARED ON  
 DATE: 02/27/2014

REV  
 0

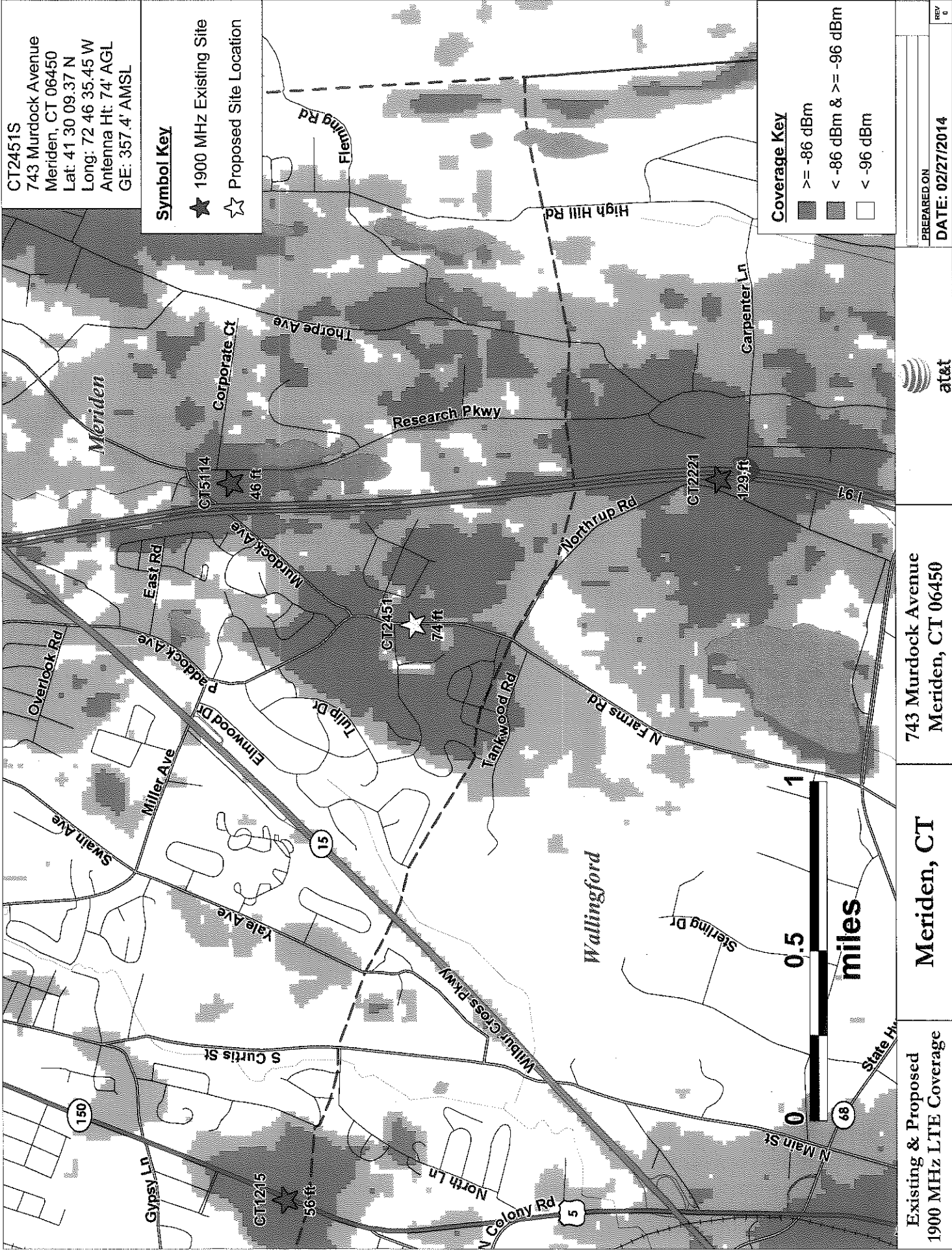

PREPARED ON  
 DATE: 02/27/2014



743 Murdock Avenue  
 Meriden, CT 06450

**Meriden, CT**

Existing & Proposed  
 1900 MHz LTE Coverage



Director of Arts & Historic Preservation &  
State Historic Preservation Officer  
Daniel Forrest  
One Constitution Plaza, 2<sup>nd</sup> Floor  
Hartford, CT 06103

State Senator  
Dante Bartolomeo  
13<sup>th</sup> District  
Legislative Office Building Room 3200  
Hartford, CT 06106-1591

Department of Energy and Environmental  
Protection  
Public Utilities Regulatory Authority  
Chairman Arthur House  
Ten Franklin Square  
New Britain, CT 06051

State Senator  
Leonard Fasano  
34<sup>th</sup> District  
Legislative Office Building Room 3400  
Hartford, CT 06106-1591

#### Federal

Federal Communications Commission  
445 12<sup>th</sup> Street SW  
Washington, D.C. 20554

Federal Aviation Administration  
800 Independence Avenue, SW  
Washington, DC 20591

U.S. Congresswoman Elizabeth Esty  
5<sup>th</sup> Congressional District  
114 West Main Street  
Old Post Office Plaza, LLC  
New Britain, CT 06051

U.S. Senator Richard Blumenthal  
90 State House Square, 10th Floor  
Hartford, CT 06103

U.S. Congresswoman Rosa DeLauro  
3<sup>rd</sup> Congressional District  
59 Elm Street  
New Haven, CT 06510

U.S. Senator Christopher Murphy  
One Constitution Plaza, 7<sup>th</sup> Floor  
Hartford, CT 06103

#### City of Meriden

City of Meriden  
Mayor Manual A. Santos  
City Hall  
142 East Main Street  
Meriden, CT 06450

City of Meriden  
Chairman Daniel P. Reardon  
Inland/Wetlands and Watercourse  
Commission  
142 East Main Street  
Meriden, CT 06450

City of Meriden  
Dominick Caruso, City Planner  
City Hall  
142 East Main Street  
Meriden, CT 06450

City of Meriden  
Chairman Maryellen Mordarski  
Conservation Commission  
City Hall  
142 East Main Street  
Meriden, CT 06450



City of Meriden  
Irene Masse, City Clerk  
City Hall  
142 East Main Street  
Meriden, CT 06450

City of Meriden  
Planning Commission  
Chairman Enrico Buccilli  
142 East Main Street  
Meriden, CT 06450

### Town of Wallingford

Town of Wallingford  
Mayor William W. Dickinson Jr.  
Wallingford Town Hall  
45 South Main Street, Room 310  
Wallingford, CT 06492

Town of Wallingford  
Planning & Zoning Department  
Kacie Costello, Town Planner  
Wallingford Town Hall  
45 South Main Street, Room G40  
Wallingford, CT 06492

Town of Wallingford  
Inland Wetlands & Watercourses  
Commission  
Chairman James Vitali  
Wallingford Town Hall  
45 South Main Street  
Wallingford, CT 06492

Town of Wallingford  
Conservation Commission  
Chairman Jeff Borne  
Wallingford Town Hall  
45 South Main Street  
Wallingford, CT 06492

Town of Wallingford  
Planning & Zoning Commission  
Chairman James Seichter  
Wallingford Town Hall  
45 South Main Street  
Wallingford, CT 06492

Town of Wallingford  
Town Clerk  
Barbara Thompson  
Wallingford Town Hall  
45 South Main Street, Room 108  
Wallingford, CT 06492

## NOTICE

Notice is hereby given, pursuant to Section 16-50j-40(a) of the Regulations of Connecticut State Agencies of a Petition to be filed with the Connecticut Siting Council ("Siting Council") on or after March 31, 2014 by New Cingular Wireless PCS, LLC ("AT&T" or the "Petitioner") for a declaratory ruling that no certificate of environmental compatibility and public need is required to replace an existing silo with a taller silo designed to house a wireless communications facility on property located at 743 Murdock Avenue in the City of Meriden, Connecticut.

The property is an approximately 3.58 acre parcel identified as Map 912, Block 316L, Lot 12 by the City of Meriden Tax Assessor. The property is improved with a barn, two silos, several other outbuildings, and three (3) access drives. The approximately 57' tall silo located to the north is proposed for replacement with an approximately 82' tall silo that will house 12 panel antennas and other equipment mounted at a centerline height of approximately 70.5' above ground level. Associated unmanned equipment cabinets will be located at grade at the eastern base of the replacement silo within an 11.5' x 24' equipment shelter. The existing property access from Murdock Avenue will be used for access to AT&T's proposed facility. An underground utility connection will extend from an existing utility pole on Murdock Avenue.

The location, height and other features of the facility are subject to review and potential change under provisions of the Connecticut General Statutes Sections 16-50g et. seq.

The facility is being proposed to allow AT&T to provide service in this area of the State. The Petition provides details of the facility and explains the need for the facility.

Copies of the Petition will be available for review during normal business hours after March 31, 2014 at the Connecticut Siting Council:

Connecticut Siting Council  
10 Franklin Square  
New Britain, CT 06051

or the offices of the undersigned. All inquiries should be addressed to the Connecticut Siting Council or to the undersigned.

Lucia Chiochio, Esq.  
Christopher B. Fisher, Esq.  
Cuddy & Feder LLP  
445 Hamilton Ave, 14th Floor  
White Plains, New York 10601  
(914) 761-1300  
Attorneys for the Applicant

March 26, 2014

**VIA CERTIFIED MAIL  
RETURN RECEIPT REQUESTED**

Re: New Cingular Wireless PCS, LLC ("AT&T")  
Replace Existing Silo with a Taller Silo Designed to House a Wireless Communications  
Facility  
Meriden, Connecticut  
Petition to the State of Connecticut Siting Council

---

Dear \_\_\_\_\_:

We are writing to you on behalf of our client, AT&T, with respect to the above referenced matter and our client's intent to file a Petition with the State of Connecticut Siting Council to replace an existing silo with a taller silo designed to house a wireless communications facility (the "Facility") located at 743 Murdock Avenue in Meriden. The attached notice is being sent to you pursuant to the Regulations of Connecticut State Agencies, which require that owners of record of property that abuts a parcel on which a facility is proposed be sent notice of an applicant's intent to file a Petition with the Connecticut Siting Council.

If you have any questions concerning this notice or Petition, please do not hesitate to contact the Connecticut Siting Council or the undersigned after March 31, 2014, the date on which the Petition is expected to be on file with the State.

Very truly yours,

Lucia Chiochio

Attachment

CERTIFICATION OF SERVICE

I hereby certify that on the 26 of March 2014, a copy of the foregoing letter and notice was mailed by certified mail, return receipt requested to each of the abutting properties owners on the accompanying list.

3/26/14  
Date

Lucia Chiochio

Lucia Chiochio  
Cuddy & Feder LLP  
445 Hamilton Avenue, 14<sup>th</sup> Floor  
White Plains, New York 10601

Attorneys for:  
New Cingular Wireless PCS, LLC ("AT&T")

ADJACENT PROPERTY OWNERS  
743 Murdock Avenue

Sheila Zimmer  
235 Carriage Drive East  
Meriden, CT 06450

Robert & Victoria Clement  
245 Carriage Drive East  
Meriden, CT 06450

Christelle M. Aube & Lynn Faria  
709 Murdock Avenue  
Meriden, CT 06450

Mattie C. Stevenson  
714 Murdock Avenue  
Meriden, CT 06450

Robert J. Ocone  
724 Murdock Avenue  
Meriden, CT 06450

Charles Greenbacker & Sons, LLC  
743 Murdock Avenue  
Meriden, CT 06450

Janet G. Cleaves  
768 Murdock Avenue  
Meriden, CT 06450

Stephanie A. Raymond c/o  
Deborah Zunda (Exec)  
132 Bee Street  
Meriden, CT 06450

Patricia S. Butler  
78 Isabelle Drive  
Meriden, CT 06450

Michael R. & Donna P. Gudelski  
64 Isabelle Drive  
Meriden, CT 06450

Wendy J. Marek  
50 Isabelle Drive  
Meriden, CT 06450

Paul F. & Megan C. Goodfield  
40 Isabelle Drive  
Meriden, CT 06450

Claude & Celine Cotnoir  
30 Isabelle Drive  
Meriden, CT 06450

John W. & Nancy J. Post  
20 Isabelle Drive  
Meriden, CT 06450