

July 29, 2019

Melanie Bachman, Executive Director
Connecticut Siting Council
Ten Franklin Square
New Britain, CT 06051

RE: Petition No.1371 – 667 Line Rebuild Project
Notice of Proposed Staging Area/Laydown Yard
166 Sand Road, Canaan

Dear Ms. Bachman:

On June 7, 2019, the Connecticut Siting Council (Council) approved Petition No. 1371 regarding the 667 Line Rebuild Project (Project) in the towns of Falls Village (Canaan), Goshen and Salisbury. The Connecticut Light and Power Company doing business as Eversource Energy (Eversource) hereby provides notice to Council staff of Eversource's proposal to use of a previously-developed site as a staging area/laydown yard.

Eversource proposes to use the approximately 8.25 acres parcel, located at 166 Sand Road in Canaan, for a staging area/laydown yard ("Site"), see Figure 1. The portion of the Site to be used for the staging/laydown area does not contain any wetlands or watercourses and has no potential to contain intact cultural resources (due to extensive past earth disturbance) uses. The Site will include construction trailers and portable bathroom facilities, and is expected to be used for the following types of Project construction support activities:

- Storing transmission facility construction materials, equipment, tools, fuel, and supplies (including conductors, insulators, hardware, poles, and timber mats);
- Parking construction vehicles, equipment, and the personal vehicles of construction personnel;
- Performing minor maintenance of construction equipment;
- Refueling construction equipment and vehicles;
- Storing and assembling transmission line structure components; and
- Storing materials temporarily, including transmission line components removed during the work (i.e., structures, conductor, hardware, insulators) prior to appropriate removal off-site for salvage and/or disposal.

Should you have any questions regarding this submission, please do not hesitate to contact me via e-mail at kathleen.shanley@eversource.com or telephone at (860) 728-4527.

Sincerely,



Kathleen M. Shanley
Manager, Transmission Siting

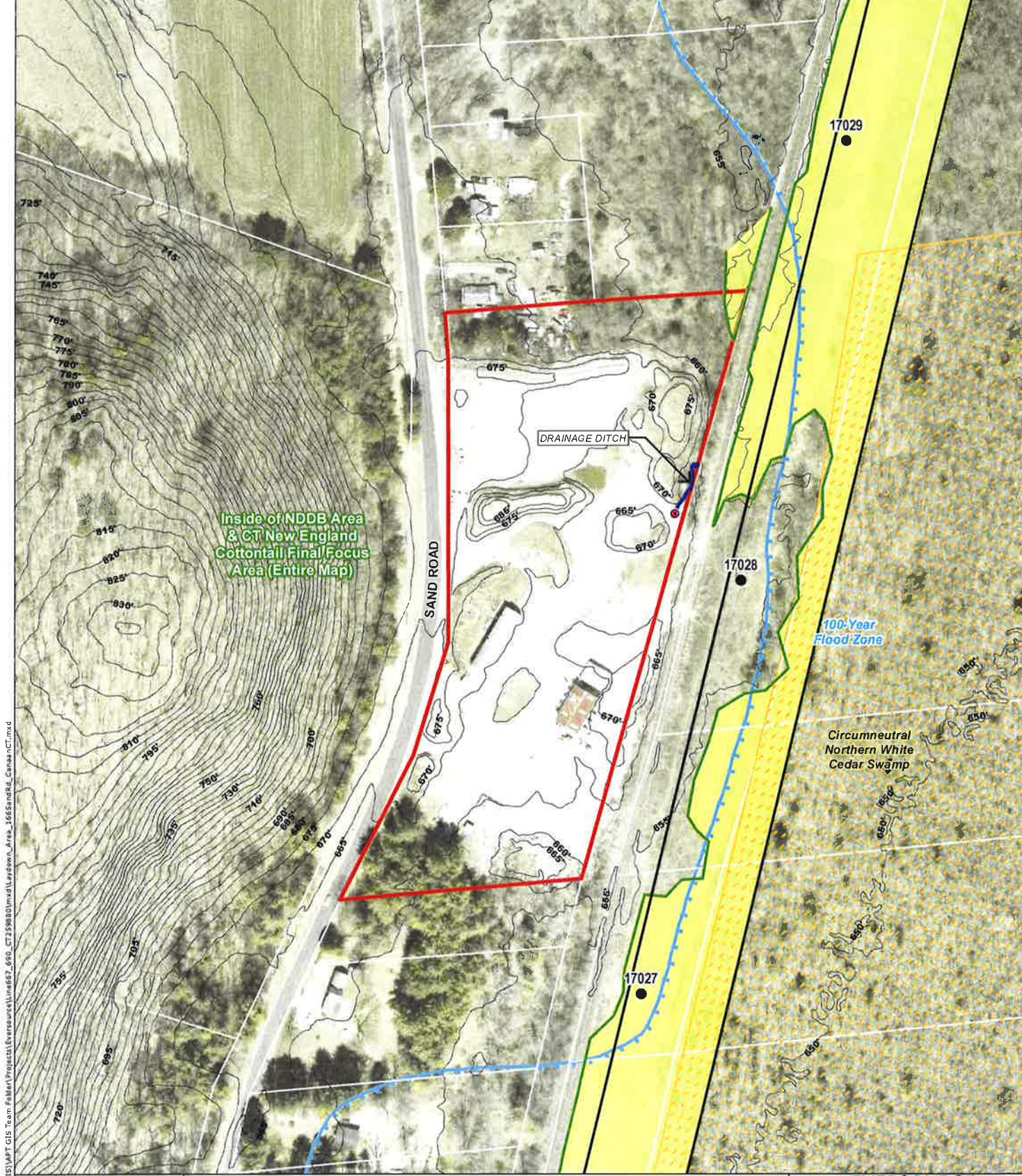

C:\Users\NicoleCastro\Desktop (APT GIS)\APT GIS Team\Fallen\Projects\1\Environment\Line667_680_CT2598301.mxd\Landscreen_Area_166SandRd_CanaanCT.mxd

INDEX MAP



Legend

- ▭ Host Property for Material Laydown Yard
- Existing Structure
- Existing Right-of-Way (ROW)
- 5' Contour Line
- Critical Habitat (2009)
- 100 Year Flood Zone
- Drainage Ditch
- Culvert
- Delineated Wetland Boundary Outline
- Field Delineated Wetland
- Approximate Parcel Boundary

Data Sources:
Base Map Source: CT ECO
2016 Aerial Photograph

N
↑

1 inch equals 200 feet

200 100 0
Foot

EVERS URCE ENERGY

**Proposed Material Laydown Yard
667 Line Reconducting &
Structure Replacement Project
166 Sand Road, Canaan, CT**

Date: July, 2019

