



# STATE OF CONNECTICUT

## CONNECTICUT SITING COUNCIL

Ten Franklin Square, New Britain, CT 06051

Phone: (860) 827-2935 Fax: (860) 827-2950

E-Mail: [siting.council@ct.gov](mailto:siting.council@ct.gov)

[www.ct.gov/csc](http://www.ct.gov/csc)

March 8, 2019

Helen M. Taylor, MBA  
Eversource - Project Siting Specialist  
56 Prospect Street  
Hartford, CT 06103

RE: **PETITION NO. 1344** - The Connecticut Light and Power Company d/b/a Eversource Energy declaratory ruling, pursuant to Connecticut General Statutes §4-176 and §16-50k, for the proposed replacement of approximately 11 miles of its existing No. 1342 115-kilovolt (kV) electric transmission line structures within existing Eversource electric transmission line right of way between the existing Green Hill Substation located at 775 Green Hill Road in Madison and the existing Bokum Substation located at 49 Bokum Road in Old Saybrook, Connecticut, traversing Madison, Killingworth, Clinton, Westbrook, Essex and Old Saybrook, and related electric transmission line structure improvements.

Dear Ms. Taylor:

The Connecticut Siting Council (Council) is in receipt of your correspondence dated March 8, 2019 regarding minor project changes to the above-referenced project that was approved by the Council on July 19, 2018. The minor project changes are based on consultation with the Department of Energy and Environmental Protection to reduce construction related impacts to identified Natural Diversity Database areas on State-owned portions of "The Preserve" in Old Saybrook. The proposed minor project changes consist of the following:

- 1) Relocate the gravel pull pad on the west side of Structure 4898 to the east side of Structure 4897.
- 2) Eliminate a second gravel pull pad on the east side of Structure 4898.
- 3) Revise access between Structures 4899 and 4898 to partially utilize an existing off right-of-way access to avoid a sensitive area within the right-of-way. Gravel associated with a portion of the access route within the right-of-way will be removed upon completion of construction.

Pursuant to Condition No. 1 of the Council's July 19, 2018 Declaratory Ruling, your request for the above minor project changes, as detailed in your March 8, 2019 correspondence, is hereby approved. This approval applies only to the minor project changes described in your March 8, 2019 correspondence. Any significant changes to the project require advance Council notification and approval.

Thank you for your attention and cooperation.

Sincerely,

Melanie A. Bachman  
Executive Director

c: The Honorable Noel Bishop, First Selectman, Town of Westbrook  
Eric Knapp, Planning, Zoning & Development Coordinator, Town of Westbrook  
The Honorable Carl Fortuna, Jr., First Selectman, Town of Old Saybrook  
Christine Nelson, Town Planner, Town of Old Saybrook



Affirmative Action / Equal Opportunity Employer

**Mathews, Lisa A**

**From:** Taylor, Helen M <helen.taylor@eversource.com>  
**Sent:** Friday, March 08, 2019 11:24 AM  
**To:** CSC-DL Siting Council  
**Cc:** Shanley, Kathleen M; D'Angelo, Michael J  
**Subject:** PET 1344: 1342 Line Access Road Change Request  
**Attachments:** Lines1342\_MS15\_16\_Rev\_2019Feb.pdf

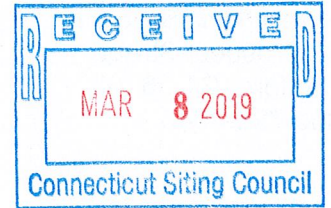

Dear Melanie Bachman:

Eversource Energy (Eversource) has been coordinating with the Connecticut Department of Energy and Environmental Protection (CTDEEP) regarding the construction near structures 4897, 4898 and 4899, "The Preserve" area, in Old Saybrook. Based on new Natural Diversity Data Base (NDDB) information, the CTDEEP has requested Eversource to relocate the pull pad at structure 4898 to structure 4897 and use an existing off right-of-way access road (see below) on state land versus building a new road within Eversource's right-of-way to minimize the impacts to environmentally sensitive areas. Eversource requesting Connecticut Siting Council staff review and approval of the proposed pad relocation and the off right-of-way access change between structures 4898 and 4899. See attached Revised Mapsheets 15 and 16.

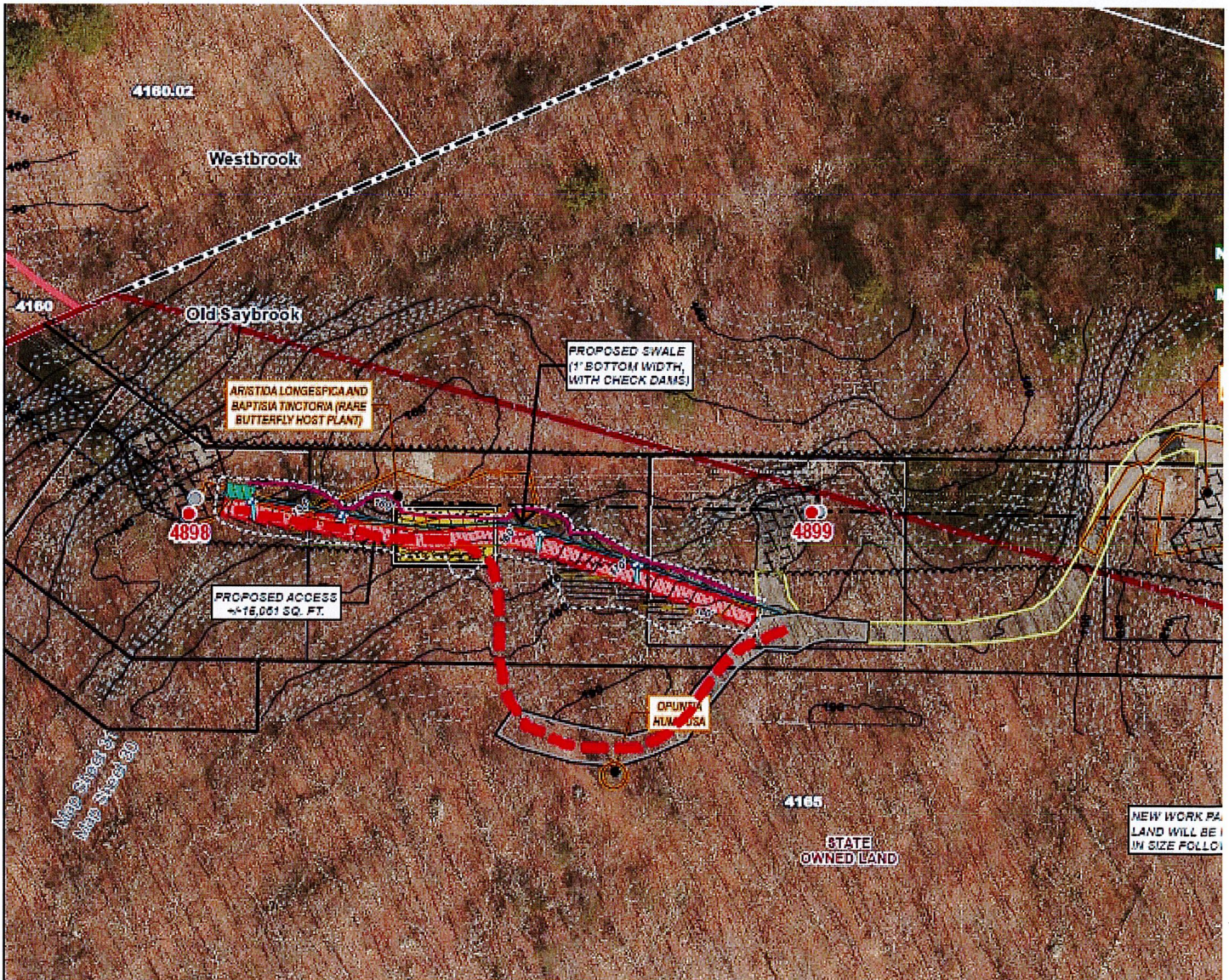

The municipal officials of Old Saybrook have been notified.

Please contact me with any questions or concerns.

Helen M. Taylor, MBA  
Project Siting Specialist  
56 Prospect Street  
Hartford, CT 06103  
860-728-4545

---

This electronic message contains information from Eversource Energy or its affiliates that may be confidential, proprietary or otherwise protected from disclosure. The information is intended to be used solely by the recipient(s) named. Any views or opinions expressed in this message are not necessarily those of Eversource Energy or its affiliates. Any disclosure, copying or distribution of this message or the taking of any action based on its contents, other than by the intended recipient for its intended purpose, is strictly prohibited. If you have received this e-mail in error, please notify the sender immediately and delete it from your system. Email transmission cannot be guaranteed to be error-free or secure or free from viruses, and Eversource Energy disclaims all liability for any resulting damage, errors, or omissions.



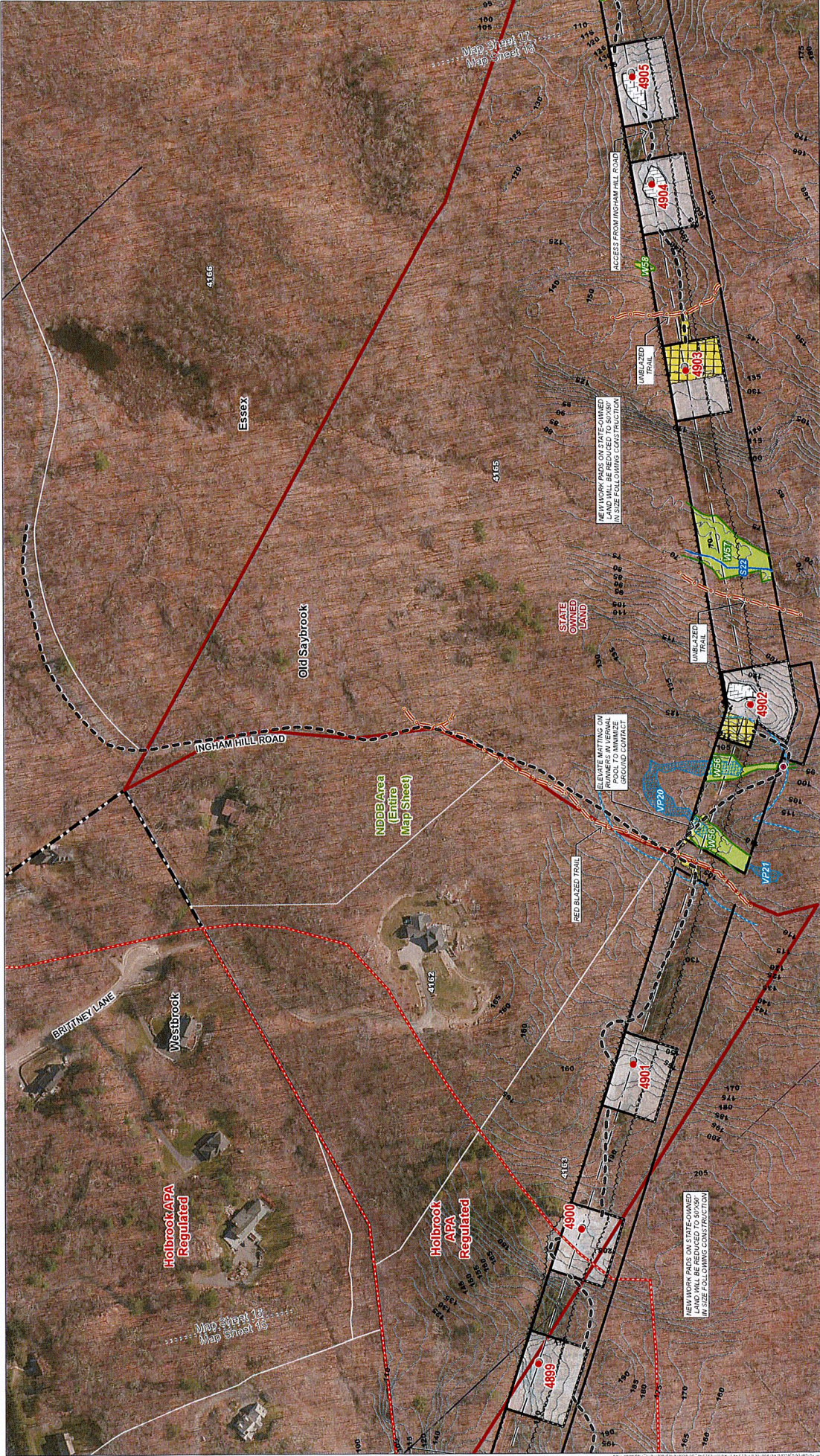

**EVERSOURCE ENERGY**

**Transmission Line Maintenance  
Green Hill to Bokum Upgrade Project**

Old Saybrook, CT  
Map Sheet 16 of 19  
February, 2019

NO DATE REVISIONS BY DATE APPR BY

1 inch = 200 feet  
CITE: C:\Geography

**INDEX MAP**

**Legend**

- Proposed Structure
- Existing Structure to be Removed
- Existing Structure to Remain
- Existing Right-of-Way (ROW)
- Existing Tree Line
- Proposed Tree Line
- Proposed Access Road
- Proposed Access
- Proposed Alternative Access
- Proposed Trail
- Proposed Mark Pad
- Proposed Construction Miling
- Proposed Tree Charing
- Proposed Trail
- Existing Driveway
- Existing Access Road to be improved
- Proposed Access
- Proposed Alternative Access
- Proposed Trail
- Proposed Mark Pad
- Proposed Construction Miling
- Proposed Tree Charing
- Subsided Intermediate Watersource
- Unimproved Potential Watersource
- Unimproved Wetland Boundary
- Field Delineated Wetland
- Open Water
- Confirmed Wetland
- 100' Normal Flood Envelope
- 100' Annual Flood Envelope
- 100' Flood Envelope
- Natural Diversity Database Area (Dec. 2017)
- Critical Habitat (2009)
- EMA 100 Year Flood Zone
- EMA 500 Year Flood Zone
- Environmence Covered Property
- State-Owned Property
- Approximate Parcel Boundary
- 5' Contour Lines
- Map Sheet Mosaic

**Map Notes:**

- NEW WORK PADS ON STATE OWNED LAND WILL BE REDUCED TO 50'x50' IN SIZE FOLLOWING CONSTRUCTION
- NEW WORK PADS ON STATE OWNED LAND WILL BE REDUCED TO 50'x50' IN SIZE FOLLOWING CONSTRUCTION
- ELEVATE MARTING ON RIMMERS IN VERNAL CREEK AND GARDENS CONTACT
- NEW WORK PADS ON STATE OWNED LAND WILL BE REDUCED TO 50'x50' IN SIZE FOLLOWING CONSTRUCTION

**Map Scale:** 1 inch = 200 feet

**Map Sheet 16 of 19**

**February, 2019**

**EVERSOURCE ENVIRONMENTAL ALL-POINTS TECHNOLOGY CORPORATION**