



56 Prospect Street
P.O. Box 270
Hartford, CT 06141-0270

Kathleen M. Shanley
Manager – Transmission Siting
Tel: 860-728-4527

February 21, 2019

Ms. Melanie Bachman, Executive Director
Connecticut Siting Council
Ten Franklin Square
New Britain, CT 06051

Re: *Petition No. 1314: 1555 Line Rebuild Project, Town of New Milford
Petition Amendment Requests for Modifications to the Proposed Locations of Structures,
Reconfiguration of Four Work Pads, and Installation of Two Additional Conductor Pulling Pads*

Dear Ms. Bachman:

The Connecticut Light and Power Company doing business as Eversource Energy (Eversource) is in the process of constructing the 1555 Line Rebuild Project (Project) in accordance with the Declaratory Ruling issued by the Connecticut Siting Council (Council) on October 27, 2017, as modified by an amendment to Petition No. 1314 submitted by Eversource on September 28, 2018 and approved by the Council on October 2, 2018. The Project involves the replacement of approximately 6.6 miles of existing transmission structures and conductors, the installation of one new weathering steel monopole, and the installation of two new “stub” weathering steel structures to support communications. The October amendment requested approval for shifts of four of the proposed structure relocations. Eversource now seeks Council staff approval of the proposed additional changes to the Petition, as listed below.

Structure Location Shifts

Subsequent to the Council’s approval of the 2018 Petition amendment, Eversource conducted further engineering analyses and determined that other proposed structure relocations needed minor changes. These minor shifts are required to:

- Better align the conductor;
- Provide additional distance between the foundations of the existing structures and the foundations of the proposed structures, both to assure the continued structural stability of the existing foundations and to maintain the overall safety of workers during construction (since Project activities must be performed when the existing 1555 Line is either live or under outages that are subject to short recall periods).

As illustrated on the revised mapsheets provided in Attachment A, all the proposed structure relocations will remain on the same work pads as depicted on the Petition mapping, as amended, except for the work pads identified below.

The changes in electric and magnetic field levels from the proposed re-alignment would be negligible. The dominant source in this corridor will continue to be the existing 345-kV transmission line. Further, the proposed structure shift locations will not result in significant changes to the visual environment and will not alter the environmental impacts of the Project as described in the Petition, as amended.

Minor Work Pad Modifications

To accommodate the safe construction of the structures at four of the replacement structure locations, Eversource proposes minor modifications to four work pads. These minor modifications, which are depicted on the Attachment A mapsheets and remain within the Eversource right-of-way (ROW), are as follows:

- Structure 573: Expand the temporary timber mat work pad by approximately 30 feet to the south and 20 feet to the west, to provide additional work space for the installation of the replacement structure at the revised location. The expanded work area will be entirely within an upland area.
- Structure 567: Expand the work pad by approximately 90 feet to the north and 40 feet to the west, to provide additional space for construction equipment at the revised structure location. The expanded work pad will require additional gravel to build the level work space along a steep upland area.
- Structure 2621: Expand the gravel work pad by approximately 50 feet to the north and 50 feet to the west within an upland area, to provide additional work space for structure installation construction.
- Structure 2613: Reconfigure the work pad, consisting of temporary timber mats, to add an area of approximately 60 feet by 75 feet within wetland W22 along the northeast side of the ROW to provide additional temporary work space for the installation of the structure. A corresponding area of the originally planned temporary work pad will not be constructed along the west side of the ROW (also proposed to be in the wetland), thereby resulting in no net change in the temporary impacts to wetland W22.

The proposed minor modifications to these four work pads will not change the environmental impacts presented in the Petition, as amended.

Pull Pad Modifications

Due to the shift in the locations of the new replacement structures, Eversource also determined that additional work space for conductor pulling will be required. Specifically, Eversource proposes to:

- Add a new pull pad, on Eversource property, between Structures 2626 and 2627 (refer to Mapsheet 7); and
- Reconfigure the work pad at Structure 2605 (refer to Mapsheet 11) to allow a portion of the pad to be used for conductor pulling operations.

Both proposed pull pads, which are depicted on the revised mapsheets in Attachment A, will be situated in uplands. Neither will result in environmental impacts that differ from those presented in the Petition, as amended.

Eversource has notified the Town of New Milford's representatives of the proposed Project modifications in this amendment and has provided abutters with written notice of this submission. Eversource submits an original and 15 copies of this request. Should you have any questions regarding this submission, please do not hesitate to contact me at via e-mail at kathleen.shanley@eversource.com or telephone at (860) 728-4527.

Sincerely,

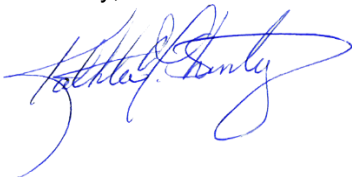

Kathleen M. Shanley

Enclosure: Attachment A, Mapsheets (Amended February 2019)

cc: The Honorable Pete Bass, Mayor, Town of New Milford



1555 Line Rebuild Project

Town of New Milford, Connecticut

REVISIONS REVISED 7

201

Note: This page intentionally left blank

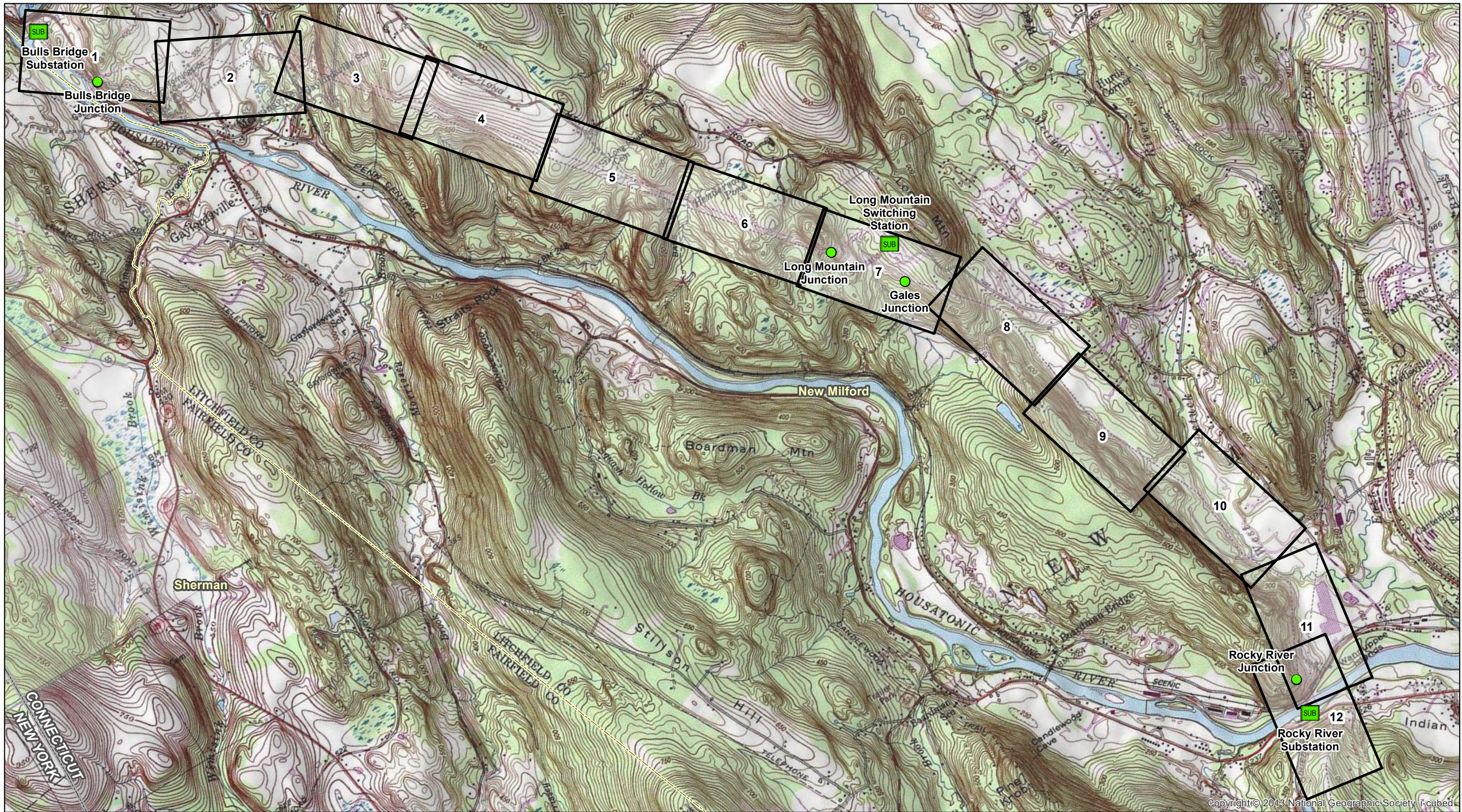

Copyright © 2013 National Geographic Society, i-cubed

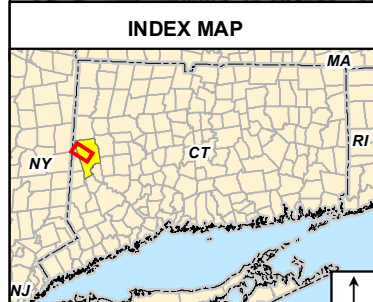

- Legend**
- SUB Substation
 - Junction
 - Mapsheet
 - Municipal Boundary

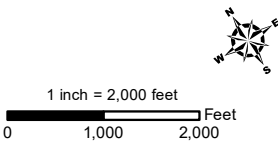

**1555 Line Rebuild Project
New Milford, Connecticut**

Index

APC 201J

EVERSOURCE
ENERGY

ALL-POINTS
TECHNOLOGY CORPORATION

DAVISON
ENVIRONMENTAL

MAPSHEET 1 of 12
1555 Line Rebuild Project
Existing Structures 577 to 571
Town of New Milford, Connecticut

AREA DESCRIPTION

Existing Land Use & Resource Areas

- Golf course
- Residential
- Eversource owned property
- Housatonic River
- Undeveloped, forest
- CTDEEP Critical Habitat
- Natural Diversity Database Area

RIGHT-OF-WAY DESCRIPTION

Right-of-Way Land Use & Resource Areas

- Maintained ROW
- Eversource owned property from structures 577 to 574
- Natural Diversity Database Area (entire mapsheet ROW)
- CTDEEP Critical Habitat adjacent to structure 572

Water Resources

- Wetlands – W1, W2, W3, W4
- Wetland Cover Types – PSS, PEM, PFO
- Watercourses – S1 (Housatonic River), S2
- 100-year floodplain of Housatonic River

Wetland and Watercourse Crossings

- None

Right-of-Way Vegetation

- Scrub-shrub
- Forest

Access

- Structures 577 to 574: existing access from Kent Road (U.S. Route 7)
- Structures 573 to 571: existing access from **Meadowland Drive** (via 398 Line ROW)

Road Crossings

- Kent Road (U.S. Route 7)

Existing Maintained Right-of-Way Width / Proposed Right-of-Way Clearing

- 170 feet / 0 feet

| ABUTTERS TO PROJECT RIGHT-OF-WAY | | |
|---|---|---------------------|
| Line List | Owner Name (Now or Formerly) | Site Address |
| 152 | MARK A & SUSAN J BROOKS | 15 MORNINGSIDE LANE |
| 153 | EDWIN G & JOYCE C BATES | 51 MEADOWLAND DRIVE |
| 154 | GEORGE J & ANNA M ASSAD | 53 MEADOWLAND DRIVE |
| 155 | TOWN OF NEW MILFORD | MEADOWLAND DRIVE |
| 156 | JOHN & STEPHANIE B HASTINGS | 57 MEADOWLAND DRIVE |
| 157 | BRIAN J MCEVOY & SHARON FITZPATRICK | 61 MEADOWLAND DRIVE |
| 158 | JOHN R & PAMELA C WAYAWOTSKI | 69 MEADOWLAND DRIVE |
| 159 | CHRISTOPHER ALAN CHIAPETTA | 70 MEADOWLAND DRIVE |
| 160 | TOWN OF NEW MILFORD | KENT ROAD |
| 161 | ADRIENNE PAEZ | 734 KENT ROAD |
| 162 | BALMORAL FARMS INC | KENT ROAD |
| 163 | RIVER OAKS OF SHERMAN GOLF CLUB LL | LONG RIVER ROAD |
| 239 | DAWN RILEY | 712 KENT ROAD |
| 300 | FIRSTLIGHT HYDRO GENERATING COMPANY C/O DUFF & PHELPS LLC | 781 KENT ROAD |
| 302 | BALMORAL FARMS INC | 774 KENT ROAD |
| 303 | THOMAS H BREEN & LINDA G GILLOTTI | 742 KENT ROAD |
| 304 | HOUSATONIC RIVER | |
| 304.01 | HOUSATONIC RIVER | |
| 307 | GARRETT & TASIA CLARK | 706 KENT ROAD |

*Blue text denotes change

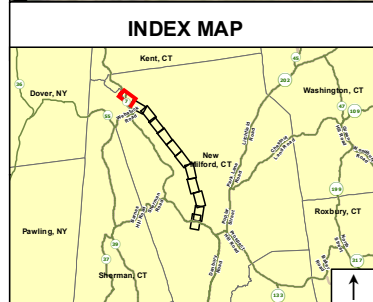
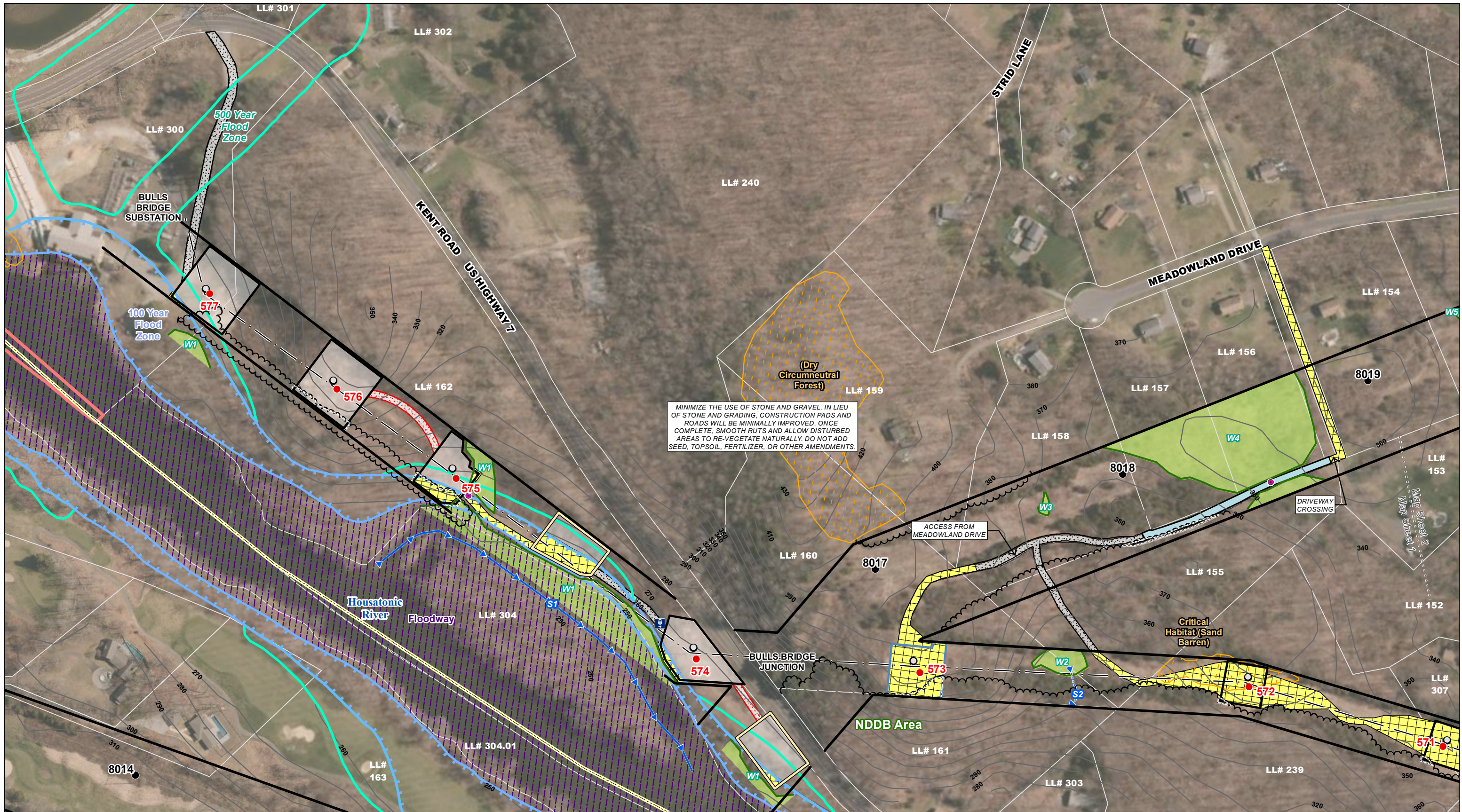

| Legend | |
|------------------------------------|--|
| ● Proposed Structure | ⊗=⊗=⊗ Fence |
| ● Existing Structure | ○○○○○ Stone wall |
| ○ Existing Structure to be Removed | — 10' Contour Line |
| — Right Of Way | — Intermittent Watercourse |
| — 1555 Line | — Perennial Watercourse |
| — Railroad | — Perennial Watercourse (not delineated) |
| — Existing Gate | — Delineated Wetland Boundary |
| — Existing Bridge Crossing | — Confirmed Vernal Pool |
| — Existing Culvert | — 100' Vernal Pool Envelope |
| ■ Wetland Area | ■ Existing Maintenance Access Road |
| ■ 100 Year Flood Zone | ■ Proposed Permanent Access Road or Improvements |
| ■ 500 Year Flood Zone | ■ Proposed Alternate Access |
| ■ Floodway | ■ Proposed Matting |
| ■ Work Pad | — Approximate Tree Line |
| ■ Revised Work Pad | — Approximate of Tree Clearing |
| ■ Pull Pad | ■ CL&P dba Eversource Energy Owned Property |
| ■ New Pull Pad | — Approximate Parcel Boundary |
| ■ Existing Access Road | ■ Natural Diversity Database Area (Dec. 2017) |
| | ■ Critical Habitat (July 2009) |
| | --- Matchline |

| NO. | DATE | REVISIONS | BY | CHK | APP | APP |
|-----|------|-----------|----|-----|-----|-----|
| | | | | | | |
| | | | | | | |
| | | | | | | |
| | | | | | | |

EVERSOURCE ENERGY

**1555 Line Rebuild Project
New Milford, Connecticut**

Map Sheet 1 of 12

February 2019

DAVISON ENVIRONMENTAL

ALL-POINTS TECHNOLOGY CORPORATION

MAPSHEET 2 of 12
1555 Line Rebuild Project
Existing Structures 571 to 566
Town of New Milford, Connecticut

AREA DESCRIPTION

Existing Land Use & Resource Areas

- Residential
- Eversource owned property
- Undeveloped, forest
- Natural Diversity Database Area

RIGHT-OF-WAY DESCRIPTION

Right-of-Way Land Use & Resource Areas

- Maintained ROW
- Residential from structure 570 to South Kent Road
- Housatonic Railroad between structure 567 and Browns Forge Road
- Natural Diversity Database Area from structure 571 to 567

Water Resources

- Wetlands – W5, W6, W7
- Wetland Cover Types – PSS, PEM
- Watercourses – S3, S4, S5 (Womenshenuk Brook)
- 100-year floodplain of Womenshenuk Brook

Wetland and Watercourse Crossings

- None

Right-of-Way Vegetation

- Scrub-shrub
- Forest
- House/yard
- Meadow

Access

- **Structure 571: existing access from Meadowland Drive (via 398 Line ROW)**
- Structure 570: proposed access from South Kent Road
- **Structure 569: off of South Kent Road**
- **Structure 568: existing access from South Kent Road**
- Structure 567: existing off-ROW access from Brown's Forge Road
- Structure 566: existing access off of Brown's Forge Road

Road Crossings

- South Kent Road
- Brown's Forge Road

Existing Maintained Right-of-Way Width / Proposed Right-of-Way Clearing

- 125 feet (Structures 567 & 568) / 0 feet
- 170 feet (Structures 569 & 570) / 0 feet

*Blue text denotes change

| ABUTTERS TO PROJECT RIGHT-OF-WAY | | |
|---|--|--------------------------|
| Line List | Owner Name (Now or Formerly) | Site Address |
| 138 | SUSAN GRISELL | 15 BROWNS FORGE ROAD |
| 139 | MALCOLM R BRUNI & RICHARD P MORTORFF | 57 FRONT OF THE MOUNTAIN |
| 140 | MICHAEL R SACHAR | 26 BROWNS FORGE ROAD |
| 141 | COREY BAKER & LOIS SHAW | 9 BROWNS FORGE ROAD |
| 142 | STEVEN LLOYD BARRETT & ANITA FISHER | LIBERTY HILL |
| 143 | KATHARINE H REED | 23 LIBERTY HILL |
| 144 | COLLEEN M CHAMBERLIN | 24 ORATORY LANE |
| 145 | ORATORY OF THE LITTLE WAY IN | 8 ORATORY LANE |
| 146.01 | THE CONNECTICUT LIGHT & POWER COMPANY (EVERSOURCE) | SOUTH KENT ROAD |
| 148 | JOHN & JANET GREEN | 15 MEADOWLAND DRIVE |
| 149 | DEWEY & GLENDA L JACKSON | 21 MEADOWLAND DRIVE |
| 150 | FRANK L & BARBARA S BUZZUTTO | 27 MEADOWLAND DRIVE |
| 151 | TOWN OF NEW MILFORD | MEADOWLAND DRIVE |
| 152 | MARK A & SUSAN J BROOKS | 15 MORNINGSIDE LANE |
| 237 | MORNINGSIDE CEMETERY | MORNINGSIDE LANE |
| 305 | LAUREN WATSON | 710 KENT ROAD |
| 306 | BURTIS P RANSOM JR | 708 KENT ROAD |
| 307 | GARRETT & TASIA CLARK | 706 KENT ROAD |
| 308 | FABIO ABREU & ADRIANA E SOUZA | 17 SOUTH KENT ROAD |
| 310 | ESTATE OF CHARLES R GRENIER C/O PAUL GRENIER, FIDUCIARY | 19 SOUTH KENT ROAD |
| 312 | CARMEN I SCUDERI | 21 SOUTH KENT ROAD |
| 313 | GABRIEL & STAHL JENNIFER SHERMAN | 12 SOUTH KENT ROAD |
| 314 | THE CONNECTICUT LIGHT & POWER COMPANY (EVERSOURCE) | BROWNS FORGE ROAD |

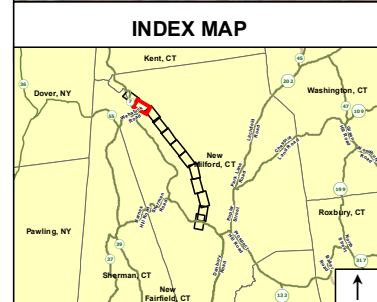

| Legend | |
|------------------------------------|--|
| ● Proposed Structure | ⊗=⊗=⊗= Fence |
| ● Existing Structure | ○○○○○○ Stone wall |
| ○ Existing Structure to be Removed | — 10' Contour Line |
| — Right Of Way | — Intermittent Watercourse |
| — 1555 Line | — Perennial Watercourse |
| — Railroad | — Perennial Watercourse (not delineated) |
| — Existing Gate | — Delineated Wetland Boundary |
| — Existing Bridge Crossing | — Confirmed Vernal Pool |
| — Existing Culvert | — 100' Vernal Pool Envelope |
| — Wetland Area | — Existing Maintenance Access Road |
| — 100 Year Flood Zone | — Proposed Permanent Access Road or Improvements |
| — 500 Year Flood Zone | — Proposed Alternate Access |
| — Floodway | — Proposed Matting |
| — Work Pad | — Approximate Tree Line |
| — Revised Work Pad | — Approximate of Tree Clearing |
| — Pull Pad | — CL&P dba Eversource Energy Owned Property |
| — New Pull Pad | — Approximate Parcel Boundary |
| — Existing Access Road | — Natural Diversity Database Area (Dec. 2017) |
| — Critical Habitat (July 2009) | — Matchline |

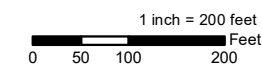

| NO. | DATE | REVISIONS | BY | CHK | APP | APP |
|-----|------|-----------|----|-----|-----|-----|
| | | | | | | |
| | | | | | | |
| | | | | | | |
| | | | | | | |

EVERSOURCE ENERGY

**1555 Line Rebuild Project
New Milford, Connecticut**

Map Sheet 2 of 12

February 2019

MAPSHEET 3 of 12
1555 Line Rebuild Project
Existing Structures 566 to 561
Town of New Milford, Connecticut

AREA DESCRIPTION

Existing Land Use & Resource Areas

- Residential
- Undeveloped, forest
- Agricultural
- Natural Diversity Database Area

RIGHT-OF-WAY DESCRIPTION

Right-of-Way Land Use & Resource Areas

- Maintained ROW
- Agricultural proximate to structure 561
- Natural Diversity Database Area from structures 563 to 561

Water Resources

- Wetlands – W8, W9
- Wetland Cover Types – PSS, PEM, PFO
- Watercourses – S6, S7

Wetland and Watercourse Crossings

- Wetland W8 – construction mats for access road
- Watercourse S6 (intermittent) – hard bottom (restore stone ford) on existing access roads at two locations

Right-of-Way Vegetation

- Scrub-shrub
- Old field
- Pasture

Access

- Structure 566: existing access from Brown's Forge Road
- **Structures 565 to 561: existing access from Front of the Mountain Road**

Road Crossings

- Brown's Forge Road
- Front of the Mountain Road

Existing Maintained Right-of-Way Width / Proposed Right-of-Way Clearing

- 125 feet / 0 feet

| ABUTTERS TO PROJECT RIGHT-OF-WAY | | |
|----------------------------------|---|--------------------------|
| Line List | Owner Name (Now or Formerly) | Site Address |
| 128 | PROJECT 5 LLC | LONG MOUNTAIN ROAD |
| 129 | MATTHEW JOHNSON | LONG MOUNTAIN ROAD |
| 130 | WEANTINOGE HERITAGE LAND TRUST INC | FRONT OF THE MOUNTAIN |
| 131 | DAVID C & TAMARA S ROSS | FRONT OF THE MOUNTAIN |
| 132 | WEANTINOGE HERITAGE LAND TRUST INC | FRONT OF THE MOUNTAIN |
| 133 | NORA LONGOBARDO TRUSTEE | FRONT OF THE MOUNTAIN |
| 134 | NORA LONGOBARDO TRUSTEE | FRONT OF THE MOUNTAIN |
| 135 | GEORGE J & JOAN B CHRISTOPHERSEN LIVING TRUSTEE, GEORGE J & JOAN B CHRISTOPHERSEN COTRSTS | 14 BROWNS FORGE ROAD |
| 136 | JOHN V & SANDRA L TRIMARCHI | 18 BROWNS FORGE ROAD |
| 137 | NORA LONGOBARDO TRUSTEE | FRONT OF THE MOUNTAIN |
| 138 | SUSAN GRISELL | 15 BROWNS FORGE ROAD |
| 139 | MALCOLM R BRUNI & RICHARD P MORTORFF | 57 FRONT OF THE MOUNTAIN |
| 226 | WEANTINOGE HERITAGE LAND TRUST INC | RIVER ROAD |
| 228 | KIM E DUHAN | 30 FRONT OF THE MOUNTAIN |
| 230 | JULIA LAURO | 19 FRONT OF THE MOUNTAIN |
| 231 | CRAIG L HAURAND | 7 FRONT OF THE MOUNTAIN |
| 314 | THE CONNECTICUT LIGHT & POWER COMPANY (EVERSOURCE) | BROWNS FORGE ROAD |

*Blue text denotes change



| Legend | |
|------------------------------------|--|
| ● Proposed Structure | ⊗=⊗=⊗ Fence |
| ● Existing Structure | ○○○○○ Stone wall |
| ○ Existing Structure to be Removed | — 10' Contour Line |
| — Right Of Way | — Intermittent Watercourse |
| — 1555 Line | — Perennial Watercourse |
| — Railroad | — Perennial Watercourse (not delineated) |
| — Existing Gate | — Delineated Wetland Boundary |
| — Existing Bridge Crossing | — Confirmed Vernal Pool |
| — Existing Culvert | — 100' Vernal Pool Envelope |
| — Wetland Area | — Existing Maintenance Access Road |
| — 100 Year Flood Zone | — Proposed Permanent Access Road or Improvements |
| — 500 Year Flood Zone | — Proposed Alternate Access |
| — Floodway | — Proposed Matting |
| — Work Pad | — Approximate Tree Line |
| — Revised Work Pad | — Approximate of Tree Clearing |
| — Pull Pad | — CL&P dba Eversource Energy Owned Property |
| — New Pull Pad | — Approximate Parcel Boundary |
| — Existing Access Road | — Natural Diversity Database Area (Dec. 2017) |
| | — Critical Habitat (July 2009) |
| | — Matchline |

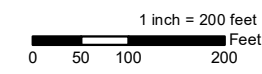

| NO. | DATE | REVISIONS | BY | CHK | APP | APP |
|-----|------|-----------|----|-----|-----|-----|
| | | | | | | |
| | | | | | | |
| | | | | | | |
| | | | | | | |

EVERSOURCE ENERGY

**1555 Line Rebuild Project
New Milford, Connecticut**

Map Sheet 3 of 12

February 2019

DAVISON ENVIRONMENTAL

ALL-POINTS TECHNOLOGY CORPORATION

MAPSHEET 4 of 12
1555 Line Rebuild Project
Existing Structures 561 to 556
Town of New Milford, Connecticut

AREA DESCRIPTION

Existing Land Use & Resource Areas

- Residential
- Undeveloped, forest
- Agricultural
- Natural Diversity Database Area

RIGHT-OF-WAY DESCRIPTION

Right-of-Way Land Use & Resource Areas

- Maintained ROW
- Agricultural adjacent to structure 561
- Natural Diversity Database Area from structures 561 to 560

Water Resources

- Wetlands – W10, W11, W12, W13
- Wetland Cover Types – PSS, PEM
- Watercourses – S8

Wetland and Watercourse Crossings

- Wetland W11 – construction mats for work pad
- Wetland W13 – construction mats for work pad

Right-of-Way Vegetation

- Scrub-shrub
- Old field
- Pasture

Access

- Structures 561 to 557: existing off-ROW access from Long Mountain Road
- Structures 556: existing off-ROW access from Bass Road

Road Crossings

- None

Existing Maintained Right-of-Way Width / Proposed Right-of-Way Clearing

- 125 feet / 0 feet

*Blue text denotes change

| ABUTTERS TO PROJECT RIGHT-OF-WAY | | |
|---|-------------------------------------|------------------------|
| Line List | Owner Name (Now or Formerly) | Site Address |
| 121 | RICHARD W & SUSAN H ODELL | 415 LONG MOUNTAIN ROAD |
| 122 | JOSE M ALVAREZ | LONG MOUNTAIN ROAD |
| 123 | ANNA E KOCZON | 419 LONG MOUNTAIN ROAD |
| 124 | GINA VENDITTELLI | 6 MELANIE LANE |
| 125 | THOMAS D WELLS & PATRICIA L SUTTON | 429 LONG MOUNTAIN ROAD |
| 126 | WILLIAM E IV & LORI Z RIPLEY | 435 LONG MOUNTAIN ROAD |
| 127 | ANDREW T & EMILY C HARVEY | 467 LONG MOUNTAIN ROAD |
| 128 | PROJECT 5 LLC | LONG MOUNTAIN ROAD |
| 129 | MATTHEW JOHNSON | LONG MOUNTAIN ROAD |

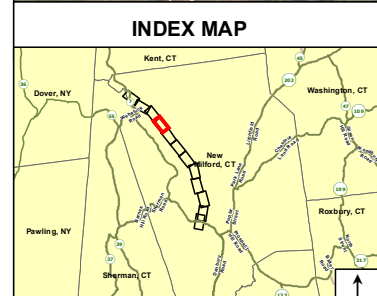
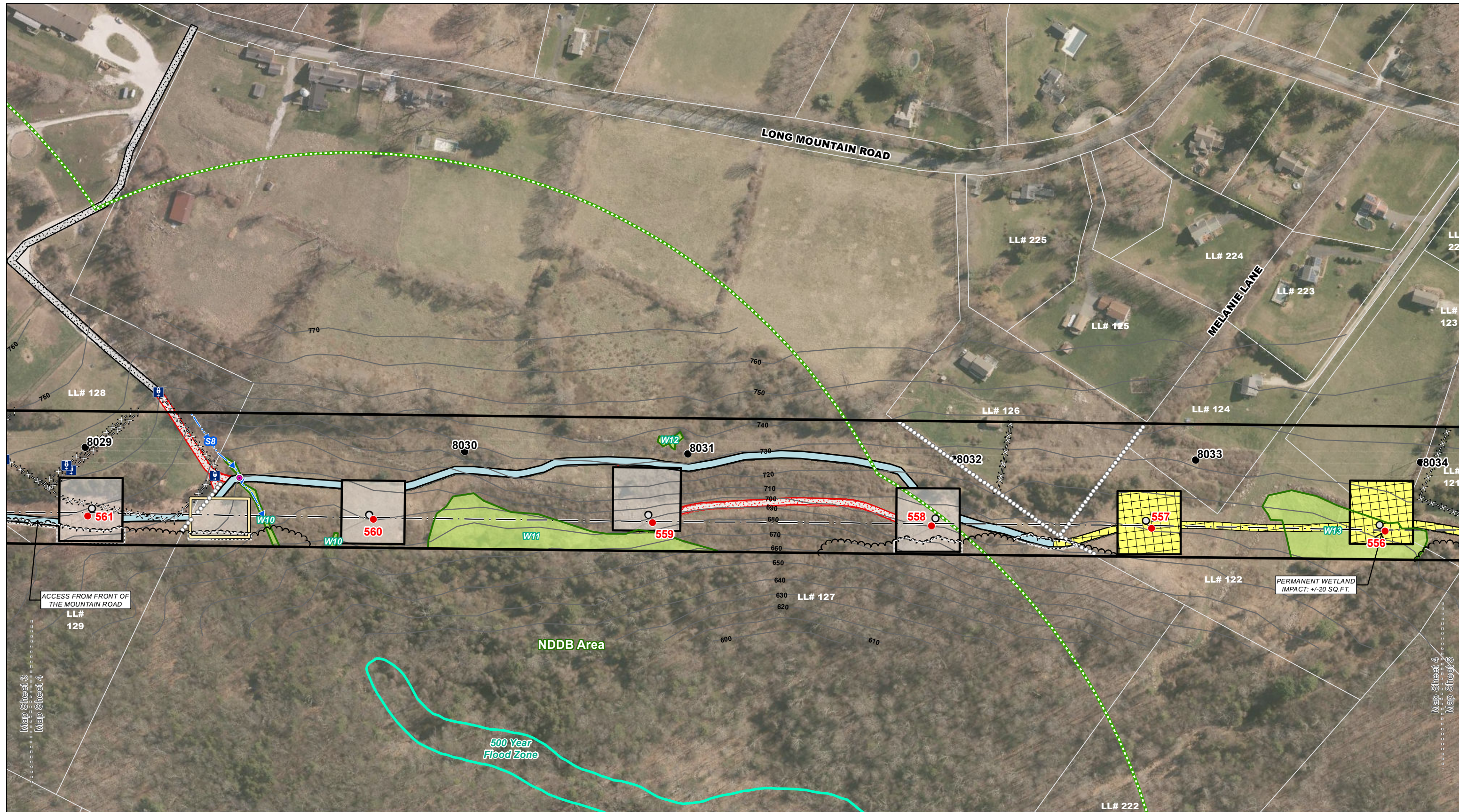

| Legend | |
|------------------------------------|--|
| ● Proposed Structure | ⊠=⊠=⊠= Fence |
| ● Existing Structure | ○○○○○○ Stone wall |
| ○ Existing Structure to be Removed | — 10' Contour Line |
| — Right Of Way | — Intermittent Watercourse |
| — 1555 Line | — Perennial Watercourse |
| — Railroad | — Perennial Watercourse (not delineated) |
| — Existing Gate | — Delineated Wetland Boundary |
| — Existing Bridge Crossing | — Confirmed Vernal Pool |
| — Existing Culvert | — 100' Vernal Pool Envelope |
| — Wetland Area | — Existing Maintenance Access Road |
| — 100 Year Flood Zone | — Proposed Permanent Access Road or Improvements |
| — 500 Year Flood Zone | — Proposed Alternate Access |
| — Floodway | — Proposed Matting |
| — Work Pad | — Approximate Tree Line |
| — Revised Work Pad | — Approximate of Tree Clearing |
| — Pull Pad | — CL&P dba Eversource Energy Owned Property |
| — New Pull Pad | — Approximate Parcel Boundary |
| — Existing Access Road | — Natural Diversity Database Area (Dec. 2017) |
| | — Critical Habitat (July 2009) |
| | — Matchline |

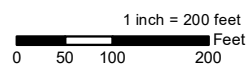

| NO. | DATE | REVISIONS | BY | CHK | APP | APP |
|-----|------|-----------|----|-----|-----|-----|
| | | | | | | |
| | | | | | | |
| | | | | | | |
| | | | | | | |

EVERSOURCE ENERGY

**1555 Line Rebuild Project
New Milford, Connecticut**

Map Sheet 4 of 12

February 2019

DAVISON ENVIRONMENTAL

ALL-POINTS TECHNOLOGY CORPORATION

C:\Users\NicoleCastro\Dropbox (APT GIS)\APT GIS Team Folder\Projects\Eversource\Line 1555 - New Milford\MapDocuments\Line1555_200scale_Mapbook_REVISED.mxd

MAPSHEET 5 of 12
1555 Line Rebuild Project
Existing Structures 555 to 551
Town of New Milford, Connecticut

AREA DESCRIPTION

Existing Land Use & Resource Areas

- Residential
- Undeveloped, forest
- Natural Diversity Database Area

RIGHT-OF-WAY DESCRIPTION

Right-of-Way Land Use & Resource Areas

- Maintained ROW
- Residential adjacent to structure 555
- Natural Diversity Database Area from structure 553 to 551

Water Resources

- Wetlands – W14, W15
- Wetland Cover Types – PSS, PEM
- Watercourses – None

Wetland and Watercourse Crossings

- Wetland W14 – construction mats for work pad

Right-of-Way Vegetation

- Scrub-shrub
- Old field

Access

- Structures 555 to 551: existing off-ROW access from Bass Road

Road Crossings

- None

Existing Maintained Right-of-Way Width / Proposed Right-of-Way Clearing

- 125 feet / 0 feet

| ABUTTERS TO PROJECT RIGHT-OF-WAY | | |
|---|-------------------------------------|------------------------|
| Line List | Owner Name (Now or Formerly) | Site Address |
| 112.01 | WEANTINOGE HERITAGE LAND TRUST INC | BASS ROAD |
| 113 | WEANTINOGE HERITAGE LAND TRUST INC | RIVER ROAD |
| 114 | WEANTINOGE HERITAGE LAND TRUST INC | BASS ROAD |
| 115 | GARY & DEBORAH A COOLBETH | LYRIC LANE |
| 115.01 | GARY & DEBORAH A COOLBETH | 5 LYRIC LANE |
| 116 | LONG MOUNTAIN CEMETERY | BASS ROAD |
| 117 | DONALD A CAMPBELL & THERESE DUCEY | 14 BASS ROAD |
| 118 | RICHARD J & RENEE M DEMOSS | 12 BASS ROAD |
| 119 | LAURIE J STILWELL | 10 BASS ROAD |
| 120 | RICHARD & SHEREE RAMSAWAK | 3 LYRIC LANE |
| 121 | RICHARD W & SUSAN H ODELL | 415 LONG MOUNTAIN ROAD |

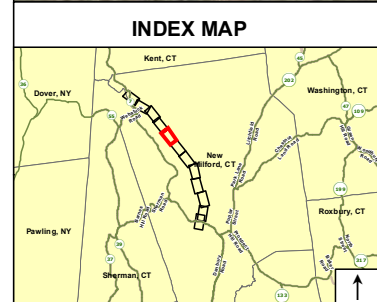
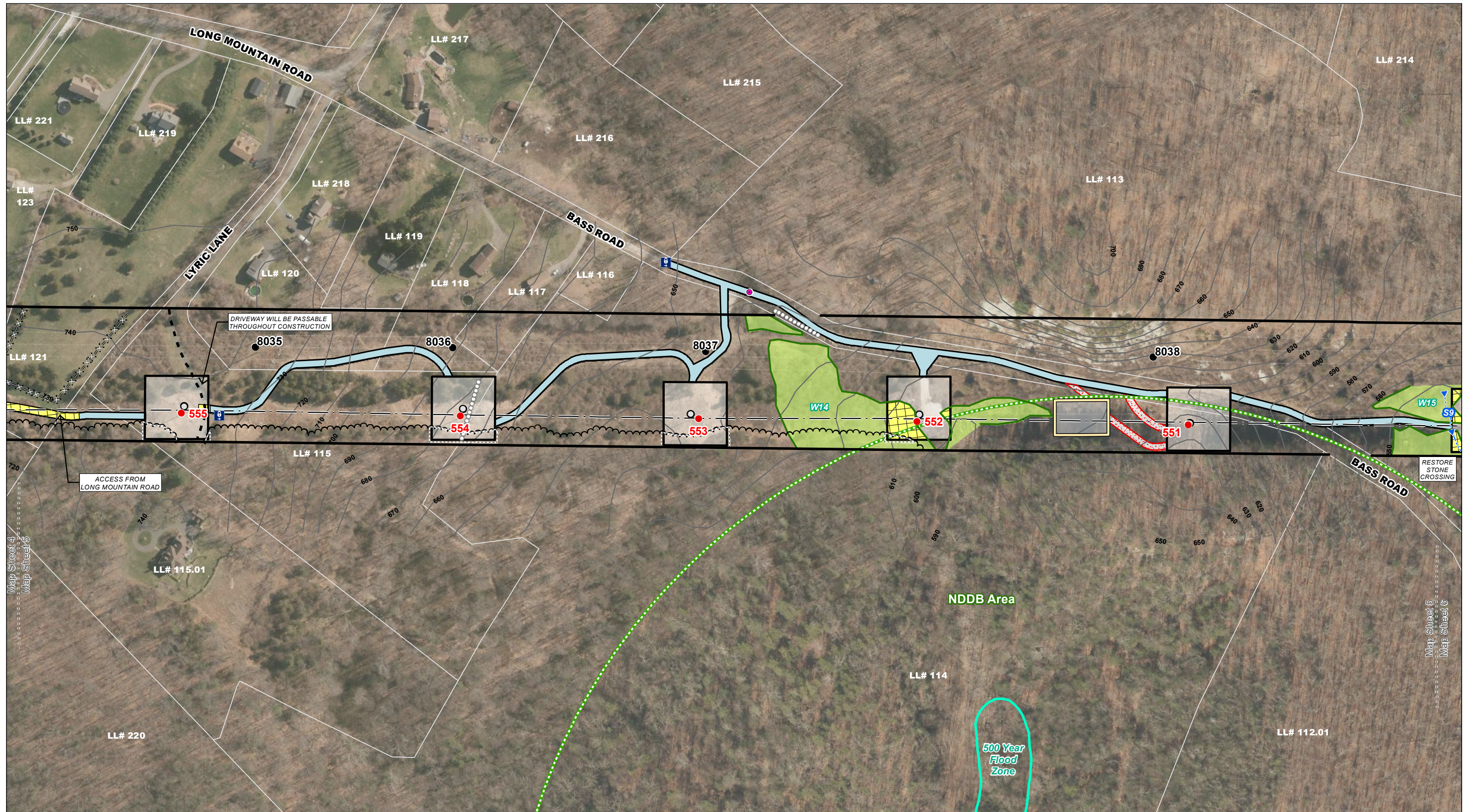

| Legend | |
|------------------------------------|--|
| ● Proposed Structure | ⊗=⊗=⊗= Fence |
| ● Existing Structure | ○○○○○○ Stone wall |
| ○ Existing Structure to be Removed | — 10' Contour Line |
| — Right Of Way | — Intermittent Watercourse |
| — 1555 Line | — Perennial Watercourse |
| — Railroad | — Perennial Watercourse (not delineated) |
| — Existing Gate | — Delineated Wetland Boundary |
| — Existing Bridge Crossing | — Confirmed Vernal Pool |
| — Existing Culvert | — 100' Vernal Pool Envelope |
| — Wetland Area | — Existing Maintenance Access Road |
| — 100 Year Flood Zone | — Proposed Permanent Access Road or Improvements |
| — 500 Year Flood Zone | — Proposed Alternate Access |
| — Floodway | — Proposed Matting |
| — Work Pad | — Approximate Tree Line |
| — Revised Work Pad | — Approximate of Tree Clearing |
| — Pull Pad | — CL&P dba Eversource Energy Owned Property |
| — New Pull Pad | — Approximate Parcel Boundary |
| — Existing Access Road | — Natural Diversity Database Area (Dec. 2017) |
| | — Critical Habitat (July 2009) |
| | — Matchline |

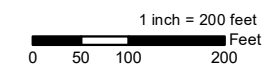

| NO. | DATE | REVISIONS | BY | CHK | APP | APP |
|-----|------|-----------|----|-----|-----|-----|
| | | | | | | |
| | | | | | | |
| | | | | | | |
| | | | | | | |
| | | | | | | |

EVERSOURCE ENERGY

**1555 Line Rebuild Project
New Milford, Connecticut**

Map Sheet 5 of 12

February 2019

C:\Users\NicoleCastro\Dropbox (APT GIS)\APT GIS Team Folder\Projects\Eversource\Line 1555 - New Milford\MapDocuments\Line1555_200scale_Mapbook_REVISED.mxd

MAPSHEET 6 of 12
1555 Line Rebuild Project
Existing Structures 550 to 546
Town of New Milford, Connecticut

AREA DESCRIPTION

Existing Land Use & Resource Areas

- Residential
- Undeveloped, forest
- Natural Diversity Database Area

RIGHT-OF-WAY DESCRIPTION

Right-of-Way Land Use & Resource Areas

- Maintained ROW
- Natural Diversity Database Area adjacent to structure 550

Water Resources

- Wetlands – W15
- Wetland Cover Types – PSS, PEM
- Watercourses – S9, S10 (unnamed perennial)

Wetland and Watercourse Crossings

- Wetland W15 – construction mats for work pad
- Watercourse S9 (intermittent) – hard bottom (stone ford) on existing access
- Watercourse S10 (perennial) – construction mat span for stream crossing

Right-of-Way Vegetation

- Scrub-shrub

Access

- Structures 550 to 546: existing off-ROW access from Bass Road

Road Crossings

- None

Existing Maintained Right-of-Way Width / Proposed Right-of-Way Clearing

- 125 feet / 0 feet

| ABUTTERS TO PROJECT RIGHT-OF-WAY | | |
|---|--|------------------------|
| Line List | Owner Name (Now or Formerly) | Site Address |
| 108.01 | THE CONNECTICUT LIGHT & POWER COMPANY (EVERSOURCE) | LONG MOUNTAIN ROAD |
| 109 | WEANTINOGE HERITAGE LAND TRUST INC | LONG MOUNTAIN ROAD |
| 110 | JOAN A POND | 277 LONG MOUNTAIN ROAD |
| 111 | GARY C & PHYLLIS GUENDELSBERGER | 19 DEEP WOODS LANE |
| 112 | WEANTINOGE HERITAGE LAND TRUST INC | BASS ROAD |
| 113 | WEANTINOGE HERITAGE LAND TRUST INC | RIVER ROAD |

*Blue text denotes change

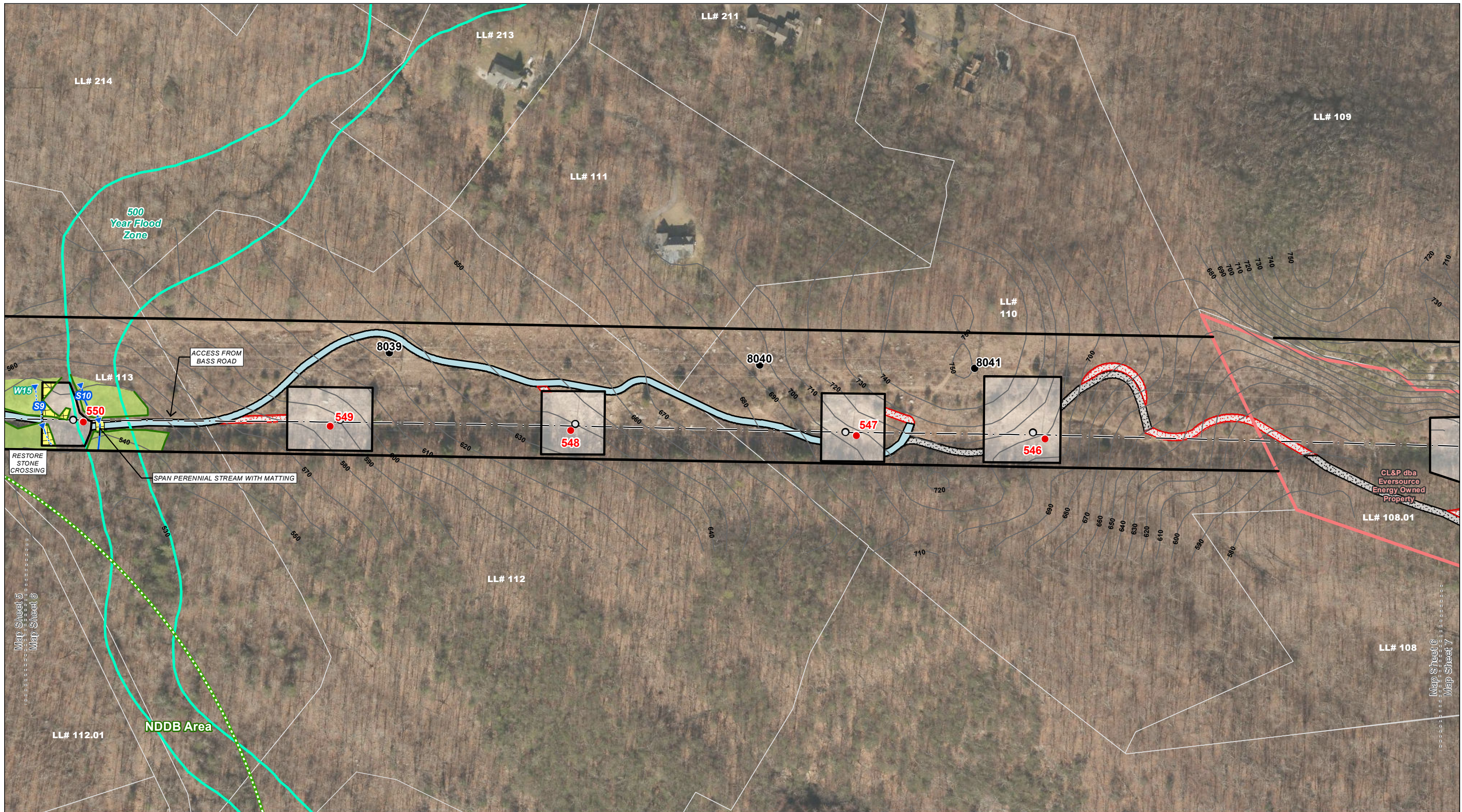

| Legend | |
|------------------------------------|--|
| ● Proposed Structure | ⊗=⊗=⊗ Fence |
| ● Existing Structure | ○○○○○ Stone wall |
| ○ Existing Structure to be Removed | — 10' Contour Line |
| — Right Of Way | — Intermittent Watercourse |
| — 1555 Line | — Perennial Watercourse |
| — Railroad | — Perennial Watercourse (not delineated) |
| — Existing Gate | — Delineated Wetland Boundary |
| — Existing Bridge Crossing | — Confirmed Vernal Pool |
| — Existing Culvert | — 100' Vernal Pool Envelope |
| ■ Wetland Area | ■ Existing Maintenance Access Road |
| ■ 100 Year Flood Zone | ■ Proposed Permanent Access Road or Improvements |
| ■ 500 Year Flood Zone | ■ Proposed Alternate Access |
| ■ Floodway | ■ Proposed Matting |
| ■ Work Pad | — Approximate Tree Line |
| ■ Revised Work Pad | — Approximate of Tree Clearing |
| ■ Pull Pad | ■ CL&P dba Eversource Energy Owned Property |
| ■ New Pull Pad | — Approximate Parcel Boundary |
| ■ Existing Access Road | ■ Natural Diversity Database Area (Dec. 2017) |
| | ■ Critical Habitat (July 2009) |
| | --- Matchline |

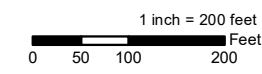

| NO. | DATE | REVISIONS | BY | CHK | APP | APP |
|-----|------|-----------|----|-----|-----|-----|
| | | | | | | |
| | | | | | | |
| | | | | | | |
| | | | | | | |

1555 Line Rebuild Project
New Milford, Connecticut

February 2019

Map Sheet 6 of 12

MAPSHEET 7 of 12
1555 Line Rebuild Project
Existing Structures 545 to 2626
Town of New Milford, Connecticut

AREA DESCRIPTION

Existing Land Use & Resource Areas

- Residential
- Undeveloped, forest
- Eversource owned property (Long Mountain Switching Station)
- Natural Diversity Database Area

RIGHT-OF-WAY DESCRIPTION

Right-of-Way Land Use & Resource Areas

- Maintained ROW
- Eversource owned property at structures 545, and 541 to 2626
- Natural Diversity Database Area from structure 543 to 542

Water Resources

- Wetlands – W16, W17, W17-1, W17-2
- Wetland Cover Types – PSS, PFO
- Watercourses – S11 (unnamed perennial), S12, S13, S13-1

Wetland and Watercourse Crossings

- None

Right-of-Way Vegetation

- Scrub-shrub
- Forest

Access

- **Structure 545: existing off-ROW access from Bass Road**
- Structures 544 to 2626: existing access from Long Mountain Road

Road Crossings

- **None**

Existing Maintained Right-of-Way Width / Proposed Right-of-Way Clearing

- 125 feet / 0 feet

| ABUTTERS TO PROJECT RIGHT-OF-WAY | | |
|---|--|------------------------|
| Line List | Owner Name (Now or Formerly) | Site Address |
| 100 | MICHAEL & MARY BURTON | 151 LONG MOUNTAIN ROAD |
| 100.01 | THE CONNECTICUT LIGHT & POWER COMPANY (EVERSOURCE) | ROOSTER TAIL HIGHWAY |
| 100.02 | THE CONNECTICUT LIGHT & POWER COMPANY (EVERSOURCE) | LONG MOUNTAIN ROAD |
| 100.03 | THE CONNECTICUT LIGHT & POWER COMPANY (EVERSOURCE) | LONG MOUNTAIN ROAD |
| 102 | CARLOS R MAJANO & CECILIA L FERNANDEZ | 18 DEER WOODS DRIVE |
| 103 | MATTHEW & JENNIFER HALLACKER | 20 DEER WOODS DRIVE |
| 104 | MICHAEL UHRIN & KATHRYN DAINO | 24 DEER WOODS DRIVE |
| 105 | DAVID P & ANGELA C CHASTAIN | 26 DEER WOODS DRIVE |
| 106 | JOHN & LAURA M SANTORO | 28 DEER WOODS DRIVE |
| 107 | JOHN WALLACE & DANA FAIRCHILD | 30 DEER WOODS DRIVE |
| 108.01 | THE CONNECTICUT LIGHT & POWER COMPANY (EVERSOURCE) | LONG MOUNTAIN ROAD |
| 109 | WEANTINOGE HERITAGE LAND TRUST INC | LONG MOUNTAIN ROAD |
| 200 | NINA E DUNLAP | 140 LONG MOUNTAIN ROAD |
| 201 | STEPHEN K & ANN MARIE DOLPH | 115 LONG MOUNTAIN ROAD |
| 202 | GEORGE V SCHOEPP | 145 LONG MOUNTAIN ROAD |
| 203 | RICCARDO AZZONI | 147 LONG MOUNTAIN ROAD |

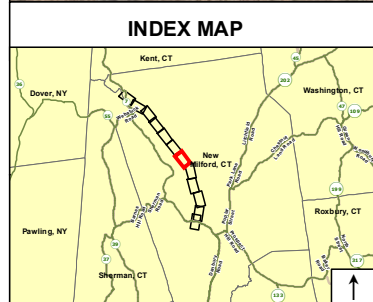
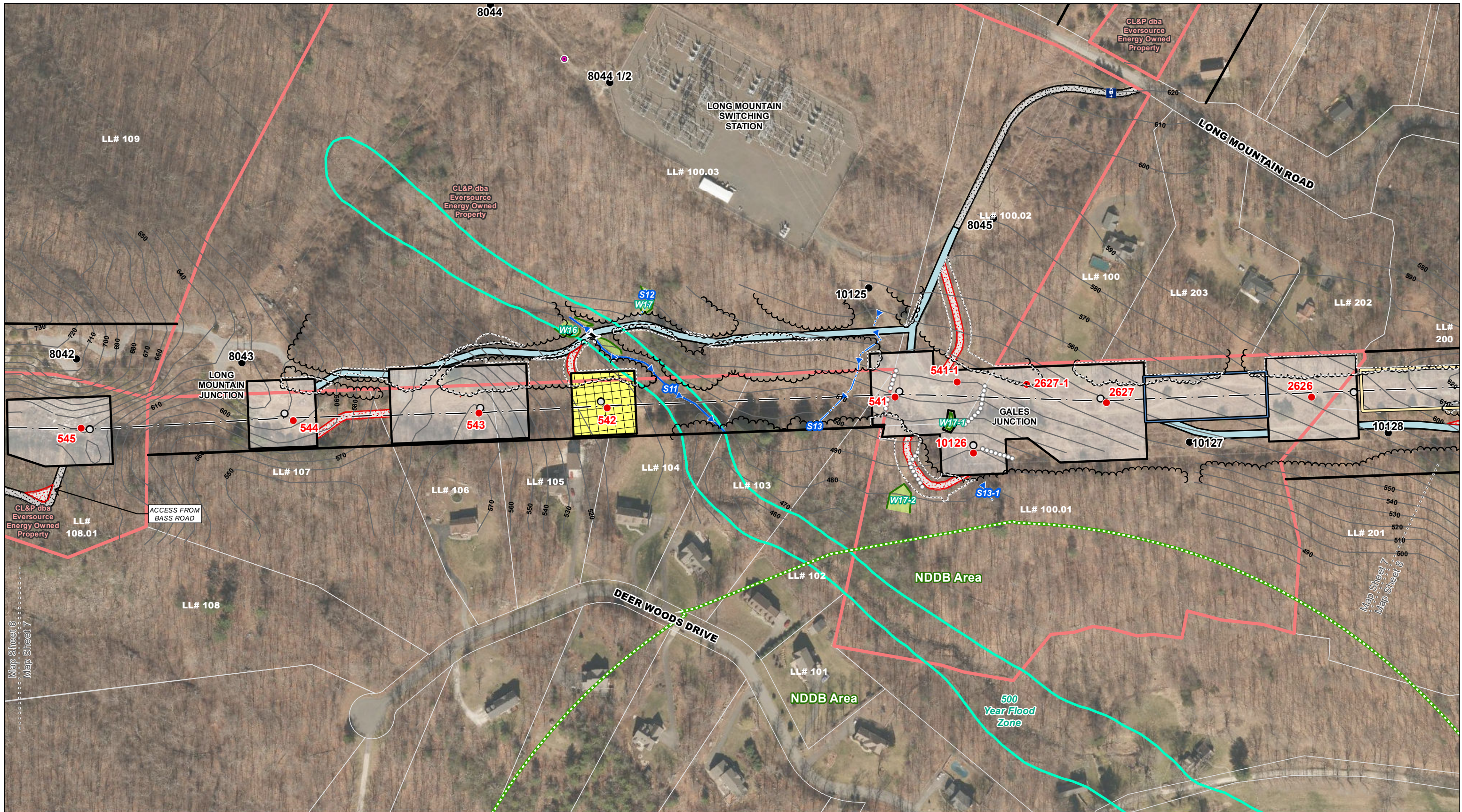

| Legend | |
|------------------------------------|--|
| ● Proposed Structure | ⊠=⊠=⊠= Fence |
| ● Existing Structure | ○○○○○○ Stone wall |
| ○ Existing Structure to be Removed | — 10' Contour Line |
| — Right Of Way | — Intermittent Watercourse |
| — 1555 Line | — Perennial Watercourse |
| — Railroad | — Perennial Watercourse (not delineated) |
| — Existing Gate | — Delineated Wetland Boundary |
| — Existing Bridge Crossing | — Confirmed Vernal Pool |
| ● Existing Culvert | — 100' Vernal Pool Envelope |
| — Wetland Area | — Existing Maintenance Access Road |
| — 100 Year Flood Zone | — Proposed Permanent Access Road or Improvements |
| — 500 Year Flood Zone | — Proposed Alternate Access |
| — Floodway | — Proposed Matting |
| — Work Pad | — Approximate Tree Line |
| — Revised Work Pad | — Approximate of Tree Clearing |
| — Pull Pad | — CL&P dba Eversource Energy Owned Property |
| — New Pull Pad | — Approximate Parcel Boundary |
| — Existing Access Road | — Natural Diversity Database Area (Dec. 2017) |
| | — Critical Habitat (July 2009) |
| | — Matchline |

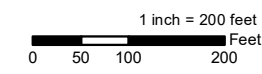

| NO. | DATE | REVISIONS | BY | CHK | APP | APP |
|-----|------|-----------|----|-----|-----|-----|
| | | | | | | |
| | | | | | | |
| | | | | | | |
| | | | | | | |

EVERSOURCE ENERGY

**1555 Line Rebuild Project
New Milford, Connecticut**

Map Sheet 7 of 12

February 2019

DAVISON ENVIRONMENTAL

ALL-POINTS TECHNOLOGY CORPORATION

MAPSHEET 8 of 12
1555 Line Rebuild Project
Existing Structures 2625 to 2619
Town of New Milford, Connecticut

AREA DESCRIPTION

Existing Land Use & Resource Areas

- Residential
- Undeveloped, forest
- Ladner Pond
- Eversource owned property
- Natural Diversity Database Area

RIGHT-OF-WAY DESCRIPTION

Right-of-Way Land Use & Resource Areas

- Maintained ROW
- Eversource owned property at structure 2623
- Natural Diversity Database Area from structure 2620 to 2619

Water Resources

- Wetlands – W18, W19, W20
- Wetland Cover Types – PSS, PEM, PFO, POW
- Watercourses – S14, Ladner Pond
- Potential Vernal Pools – PVP1

Wetland and Watercourse Crossings

- Wetland W14 – construction mats for work pad
- Watercourse S14 (intermittent) – construction mats for work pad

Right-of-Way Vegetation

- Scrub-shrub
- Forest

Access

- Structures 2625 and 2624: existing access from Long Mountain Road
- Structures 2623 and 2619: existing access from Rooster Tail Hollow

Road Crossings

- Rooster Tail Hollow

Existing Maintained Right-of-Way Width / Proposed Right-of-Way Clearing

- 125 feet / 0 feet

| ABUTTERS TO PROJECT RIGHT-OF-WAY | | |
|---|--|-------------------------|
| Line List | Owner Name (Now or Formerly) | Site Address |
| 200 | NINA E DUNLAP | 140 LONG MOUNTAIN ROAD |
| 201 | STEPHEN K & ANN MARIE DOLPH | 115 LONG MOUNTAIN ROAD |
| 316 | EDWARD R & DENISE D KUSHMEREK | 125 LONG MOUNTAIN ROAD |
| 317 | TERRY & SHELLY A WOZNEY | 119 LONG MOUNTAIN ROAD |
| 318 | JUDITH C REINER | 113 LONG MOUNTAIN ROAD |
| 318.01 | KEVIN R PREUSSE JR | 111 LONG MOUNTAIN ROAD |
| 319 | KATHERINE G AUSTIN | 109 LONG MOUNTAIN ROAD |
| 320 | DAVID A & BONNIE L LATHROP | 107 LONG MOUNTAIN ROAD |
| 321 | JOSEPH F KOPROSKI L/U MICHAEL A & JOSEPH J KOPROSKI | 105 LONG MOUNTAIN ROAD |
| 322 | TIMOTHY J & ROSEANN C KELLER | 50 ROOSTER TAIL HIGHWAY |
| 323 | ESTATE OF JOHN DOCKTOR C/O KATHRYN GOLEMBESKI & SUSAN AGONIS | ROOSTER TAIL HIGHWAY |
| 324 | BRIAN C BOLLARO & JENNIFER HUDSON | 101 LONG MOUNTAIN ROAD |
| 325 | COURTNEY G COLLINS & J KARPARI | 99 LONG MOUNTAIN ROAD |
| 326 | MICHELLE K CATTUTI | 97 LONG MOUNTAIN ROAD |
| 327 | MARK T & THOMAS D ALTERMATT | ROOSTER TAIL HIGHWAY |
| 328 | MARK T & THOMAS D ALTERMATT | ROOSTER TAIL HIGHWAY |
| 329 | MARK T & THOMAS ALTERMATT | ROOSTER TAIL HIGHWAY |

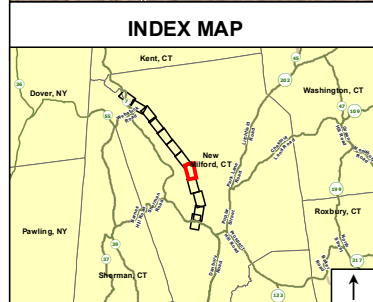

| Legend | |
|------------------------------------|--|
| ● Proposed Structure | ⊗=⊗=⊗= Fence |
| ● Existing Structure | ○○○○○○ Stone wall |
| ○ Existing Structure to be Removed | ----- 10' Contour Line |
| — Right Of Way | — Intermittent Watercourse |
| — 1555 Line | — Perennial Watercourse |
| — Railroad | — Perennial Watercourse (not delineated) |
| — Existing Gate | — Delineated Wetland Boundary |
| — Existing Bridge Crossing | — Confirmed Vernal Pool |
| — Existing Culvert | — 100' Vernal Pool Envelope |
| — Wetland Area | — Existing Maintenance Access Road |
| — 100 Year Flood Zone | — Proposed Permanent Access Road or Improvements |
| — 500 Year Flood Zone | — Proposed Alternate Access |
| — Floodway | — Proposed Matting |
| — Work Pad | — Approximate Tree Line |
| — Revised Work Pad | — Approximate of Tree Clearing |
| — Pull Pad | — CL&P dba Eversource Energy Owned Property |
| — New Pull Pad | — Approximate Parcel Boundary |
| — Existing Access Road | — Natural Diversity Database Area (Dec. 2017) |
| | — Critical Habitat (July 2009) |
| | — Matchline |

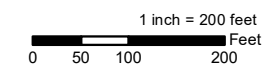

| NO. | DATE | REVISIONS | BY | CHK | APP | APP |
|-----|------|-----------|----|-----|-----|-----|
| | | | | | | |
| | | | | | | |
| | | | | | | |
| | | | | | | |

EVERSOURCE ENERGY

**1555 Line Rebuild Project
New Milford, Connecticut**

February 2019

Map Sheet 8 of 12

MAPSHEET 9 of 12
1555 Line Rebuild Project
Existing Structures 2618 to 2613
Town of New Milford, Connecticut

AREA DESCRIPTION

Existing Land Use & Resource Areas

- Undeveloped, forest
- Ladner Pond
- Natural Diversity Database Area

RIGHT-OF-WAY DESCRIPTION

Right-of-Way Land Use & Resource Areas

- Maintained ROW
- Natural Diversity Database Area (entire mapsheet ROW)

Water Resources

- Wetlands – W20, W21 W22
- Wetland Cover Types – PSS, POW, PEM, PFO
- Watercourses – Ladner Pond, S15 (unnamed perennial)

Wetland and Watercourse Crossings

- Wetland W22 – construction mats for work pad
- Watercourse S15 (perennial) – construction mats for work pad

Right-of-Way Vegetation

- Scrub-shrub
- Forest

Access

- Structures 2618 to 2613: existing access from Rooster Tail Hollow

Road Crossings

- None

Existing Maintained Right-of-Way Width / Proposed Right-of-Way Clearing

- 125 feet / 0 feet

| ABUTTERS TO PROJECT RIGHT-OF-WAY | | |
|---|-------------------------------------|-------------------------|
| Line List | Owner Name (Now or Formerly) | Site Address |
| 321.01 | HELEN A LILLIS | ASPETUCK RIDGE ROAD |
| 328 | MARK T & THOMAS D ALTERMATT | ROOSTER TAIL HIGHWAY |
| 329.01 | HELEN A LILLIS | 171 ASPETUCK RIDGE ROAD |
| 330 | HELEN A LILLIS | ASPETUCK RIDGE ROAD |

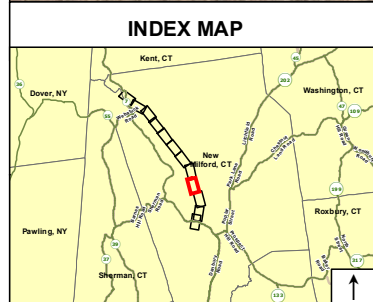

| Legend | |
|------------------------------------|--|
| ● Proposed Structure | ⊗=⊗=⊗= Fence |
| ● Existing Structure | ○○○○○○ Stone wall |
| ○ Existing Structure to be Removed | — 10' Contour Line |
| — Right Of Way | — Intermittent Watercourse |
| — 1555 Line | — Perennial Watercourse |
| — Railroad | — Perennial Watercourse (not delineated) |
| — Existing Gate | — Delineated Wetland Boundary |
| — Existing Bridge Crossing | — Confirmed Vernal Pool |
| — Existing Culvert | — 100' Vernal Pool Envelope |
| — Wetland Area | — Existing Maintenance Access Road |
| — 100 Year Flood Zone | — Proposed Permanent Access Road or Improvements |
| — 500 Year Flood Zone | — Proposed Alternate Access |
| — Floodway | — Proposed Matting |
| — Work Pad | — Approximate Tree Line |
| — Revised Work Pad | — Approximate of Tree Clearing |
| — Pull Pad | — CL&P dba Eversource Energy Owned Property |
| — New Pull Pad | — Approximate Parcel Boundary |
| — Existing Access Road | — Natural Diversity Database Area (Dec. 2017) |
| | — Critical Habitat (July 2009) |
| | — Matchline |

| NO. | DATE | REVISIONS | BY | CHK | APP | APP |
|-----|------|-----------|----|-----|-----|-----|
| | | | | | | |
| | | | | | | |
| | | | | | | |
| | | | | | | |

EVERSOURCE ENERGY

**1555 Line Rebuild Project
New Milford, Connecticut**

Map Sheet 9 of 12

February 2019

DAVISON ENVIRONMENTAL

ALL-POINTS TECHNOLOGY CORPORATION

MAPSHEET 10 of 12
1555 Line Rebuild Project
Existing Structures 2612 to 2607
Town of New Milford, Connecticut

AREA DESCRIPTION

Existing Land Use & Resource Areas

- West Aspetuck River
- Undeveloped, forest
- Natural Diversity Database Area

RIGHT-OF-WAY DESCRIPTION

Right-of-Way Land Use & Resource Areas

- Maintained ROW
- West Aspetuck River
- Natural Diversity Database Area (entire mapsheet ROW)

Water Resources

- Wetlands – W22, W23, W24, W25
- Wetland Cover Types – PSS, PFO, PEM
- Watercourses – S16 (West Aspetuck River)
- 100-year floodplain of West Aspetuck River

Wetland and Watercourse Crossings

- Wetland W22 – construction mats for work pad
- Wetland W23 – construction mats for work pad and alternate access road
- Wetland W24 – construction mats for work pad
- Wetland W25 – construction mats for access road

Right-of-Way Vegetation

- Scrub-shrub
- Forest

Access

- Structures 2612 to 2610: existing access from Rooster Tail Hollow
- Structures 2609 to 2607: existing off-ROW access from Aspetuck Ridge Road
- **Existing Structure 2607: will be climbed**

Road Crossings

- None

Existing Maintained Right-of-Way Width / Proposed Right-of-Way Clearing

- 125 feet / 0 feet

| ABUTTERS TO PROJECT RIGHT-OF-WAY | | |
|---|---|------------------------|
| Line List | Owner Name (Now or Formerly) | Site Address |
| 321 | JOSEPH F KOPROSKI L/U MICHAEL A & JOSEPH J KOPROSKI | 105 LONG MOUNTAIN ROAD |
| 332 | ASPETUCK FARMS LLC | ASPETUCK RIDGE ROAD |
| 333 | ASPETUCK FARMS LLC | ASPETUCK RIDGE ROAD |
| 334 | ASPETUCK FARMS LLC | ASPETUCK RIDGE ROAD |
| 334.01 | ASPETUCK FARMS LLC | 1 TIMOTHY LANE |
| 335 | ASPETUCK FARMS LLC | 2 TIMOTHY LANE |

*Blue text denotes change

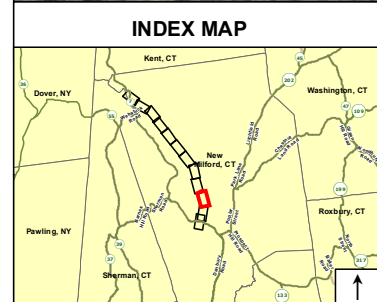
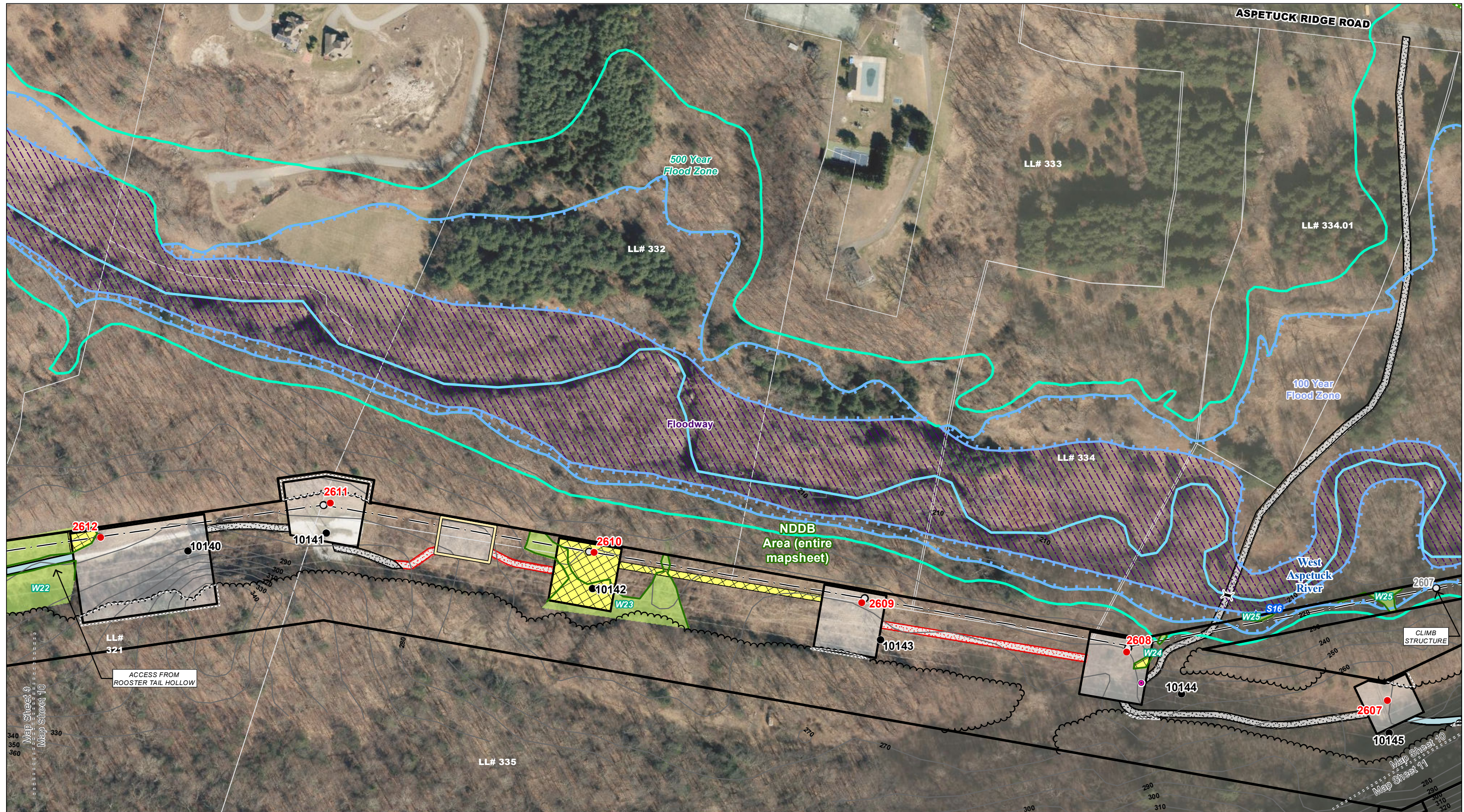

| Legend | |
|--|--|
| ● Proposed Structure | ⊗=⊗=⊗ Fence |
| ● Existing Structure | ○○○○○○ Stone wall |
| ○ Existing Structure to be Removed | — 10' Contour Line |
| — Right Of Way | — Intermittent Watercourse |
| — 1555 Line | — Perennial Watercourse |
| — Railroad | — Perennial Watercourse (not delineated) |
| — Existing Gate | — Delineated Wetland Boundary |
| — Existing Bridge Crossing | — Confirmed Vernal Pool |
| — Existing Culvert | — 100' Vernal Pool Envelope |
| — Wetland Area | — Floodway |
| — 100 Year Flood Zone | — Work Pad |
| — 500 Year Flood Zone | — Revised Work Pad |
| — Floodway | — Pull Pad |
| — Existing Maintenance Access Road | — New Pull Pad |
| — Proposed Permanent Access Road or Improvements | — Existing Access Road |
| — Proposed Alternate Access | — Existing Maintenance Access Road |
| — Proposed Matting | — Proposed Permanent Access Road or Improvements |
| — Approximate Tree Line | — Proposed Alternate Access |
| — Approximate of Tree Clearing | — Proposed Matting |
| — CL&P dba Eversource Energy Owned Property | — Approximate Tree Line |
| — Approximate Parcel Boundary | — Approximate of Tree Clearing |
| — Natural Diversity Database Area (Dec. 2017) | — CL&P dba Eversource Energy Owned Property |
| — Critical Habitat (July 2009) | — Approximate Parcel Boundary |
| — Matchline | — Natural Diversity Database Area (Dec. 2017) |

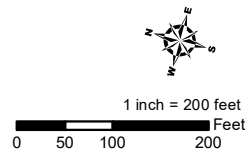

| NO. | DATE | REVISIONS | BY | CHK | APP | APP |
|-----|------|-----------|----|-----|-----|-----|
| | | | | | | |
| | | | | | | |
| | | | | | | |
| | | | | | | |

EVERSOURCE ENERGY

**1555 Line Rebuild Project
New Milford, Connecticut**

Map Sheet 10 of 12

February 2019

DAVISON ENVIRONMENTAL

ALL-POINTS TECHNOLOGY CORPORATION

MAPSHEET 11 of 12
1555 Line Rebuild Project
Existing Structures 2607 to 2601
Town of New Milford, Connecticut

AREA DESCRIPTION

Existing Land Use & Resource Areas

- West Aspetuck River
- Housatonic River
- Residential
- Railroad
- Undeveloped, forest
- Natural Diversity Database Area

RIGHT-OF-WAY DESCRIPTION

Right-of-Way Land Use & Resource Areas

- Maintained ROW
- West Aspetuck River
- Housatonic River
- Natural Diversity Database Area (entire mapsheet ROW)

Water Resources

- Wetlands – W25, W26 (Housatonic River)
- Wetland Cover Types – POW, PEM
- Watercourses – S17 (Housatonic River)
- 100-year floodplain of West Aspetuck River
- 100-year floodplain of Housatonic River

Wetland and Watercourse Crossings

- None

Right-of-Way Vegetation

- Scrub-shrub
- Forest

Access

- Structures 2607 to 2601: existing off-ROW access from Aspetuck Ridge Road or Scovill Street
- **Existing Structure 2607: will be climbed**

Road Crossings

- Boardman Road

Existing Maintained Right-of-Way Width / Proposed Right-of-Way Clearing

- 125 feet / 0 feet

| ABUTTERS TO PROJECT RIGHT-OF-WAY | | |
|---|--|-----------------------|
| Line List | Owner Name (Now or Formerly) | Site Address |
| 335 | ASPETUCK FARMS LLC | 2 TIMOTHY LANE |
| 336 | TOWN OF NEW MILFORD | 12 SCOVILL STREET |
| 337 | TOWN OF NEW MILFORD | SCOVILL STREET |
| 338 | SPRING POST REALTY CORPORATION | 2 SOSTAK ROAD |
| 338.01 | SPRING POST REALTY CORPORATION | 190 HOUSATONIC AVENUE |
| 339 | NEW MILFORD FARMS 150 LLC | BOARDMAN ROAD |
| 340 | THE CONNECTICUT LIGHT & POWER COMPANY (EVERSOURCE) | HOUSATONIC AVENUE |

*Blue text denotes change

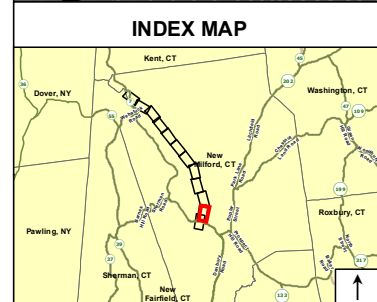
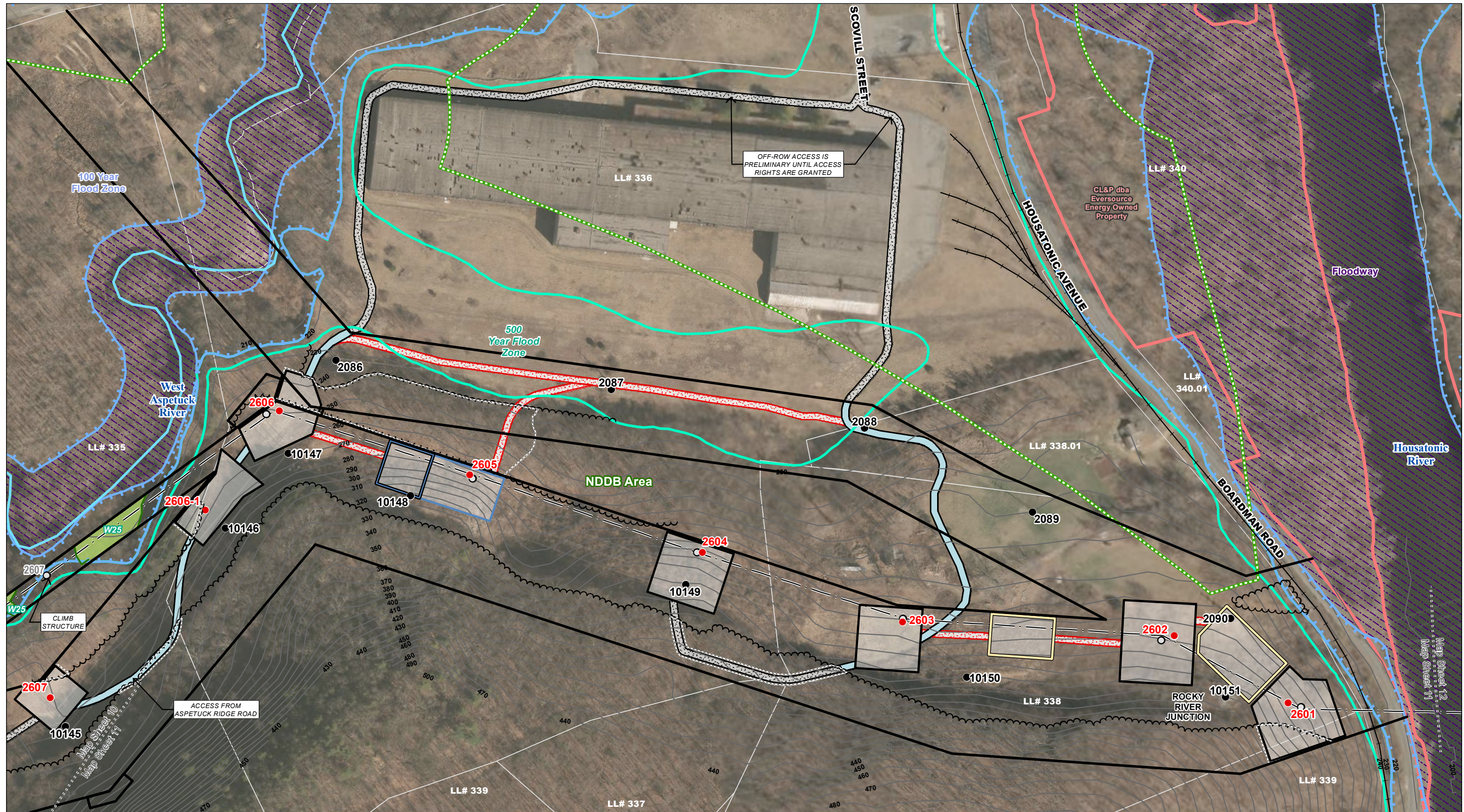

| Legend | |
|------------------------------------|--|
| ● Proposed Structure | ⊗=⊗=⊗ Fence |
| ● Existing Structure | ○○○○○○ Stone wall |
| ○ Existing Structure to be Removed | — 10' Contour Line |
| — Right Of Way | — Intermittent Watercourse |
| — 1555 Line | — Perennial Watercourse |
| — Railroad | — Perennial Watercourse (not delineated) |
| — Existing Gate | — Delineated Wetland Boundary |
| — Existing Bridge Crossing | — Confirmed Vernal Pool |
| — Existing Culvert | — 100' Vernal Pool Envelope |
| — Wetland Area | — Existing Maintenance Access Road |
| — 100 Year Flood Zone | — Proposed Permanent Access Road or Improvements |
| — 500 Year Flood Zone | — Proposed Alternate Access |
| — Floodway | — Proposed Matting |
| — Work Pad | — Approximate Tree Line |
| — Revised Work Pad | — Approximate of Tree Clearing |
| — Pull Pad | — CL&P dba Eversource Energy Owned Property |
| — New Pull Pad | — Approximate Parcel Boundary |
| — Existing Access Road | — Natural Diversity Database Area (Dec. 2017) |
| | — Critical Habitat (July 2009) |
| | — Matchline |

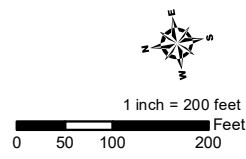

| NO. | DATE | REVISIONS | BY | CHK | APP | APP |
|-----|------|-----------|----|-----|-----|-----|
| | | | | | | |
| | | | | | | |
| | | | | | | |
| | | | | | | |

EVERSOURCE ENERGY

**1555 Line Rebuild Project
New Milford, Connecticut**

Map Sheet 11 of 12

February 2019

DAVISON ENVIRONMENTAL

ALL-POINTS TECHNOLOGY CORPORATION

C:\Users\NicoleCastro\Dropbox (APT GIS)\APT GIS Team Folder\Projects\Eversource\Line 1555 - New Milford\MapDocuments\Line1555_200scale_Mapbook_REVISED.mxd

MAPSHEET 12 of 12
1555 Line Rebuild Project
Existing Structures 2603 to Rocky River Substation
Town of New Milford, Connecticut

AREA DESCRIPTION

Existing Land Use & Resource Areas

- Housatonic River
- Residential
- Railroad
- Undeveloped, forest
- Natural Diversity Database Area

RIGHT-OF-WAY DESCRIPTION

Right-of-Way Land Use & Resource Areas

- Rocky River Substation (Eversource owned property)
- Maintained ROW
- Housatonic River
- Natural Diversity Database Area (entire mapsheet ROW)

Water Resources

- Wetlands – W26 (Housatonic River)
- Wetland Cover Types – POW, PEM, PSS
- Watercourses – S17 (Housatonic River)
- 100-year floodplain of Housatonic River

Wetland and Watercourse Crossings

- None

Right-of-Way Vegetation

- Scrub-shrub
- Forest

Access

- **Structures 2603 to 2601: existing off-ROW access from Aspetuck Ridge Road or Scovill Street**
- Rocky River Substation: from Kent Road (U.S. Route 7)

Road Crossings

- Boardman Road

Existing Maintained Right-of-Way Width / Proposed Right-of-Way Clearing

- 125 feet / 0 feet

*Blue text denotes change

| ABUTTERS TO PROJECT RIGHT-OF-WAY | | |
|---|---|-----------------------|
| Line List | Owner Name (Now or Formerly) | Site Address |
| 338 | SPRING POST REALTY CORPORATION | 2 SOSTAK ROAD |
| 338.01 | SPRING POST REALTY CORPORATION | 190 HOUSATONIC AVENUE |
| 339 | NEW MILFORD FARMS 150 LLC | BOARDMAN ROAD |
| 340 | THE CONNECTICUT LIGHT & POWER COMPANY (EVERSOURCE) | HOUSATONIC AVENUE |
| 340.01 | SPRING POST REALTY CORPORATION | HOUSATONIC AVENUE |
| 341 | FIRSTLIGHT HYDRO GENERATING COMPANY C/O DUFF & PHELPS LLC | 200 KENT ROAD |
| 342 | THE CONNECTICUT LIGHT & POWER COMPANY (EVERSOURCE) | KENT ROAD |
| 343 | THE CONNECTICUT LIGHT & POWER COMPANY (EVERSOURCE) | CANDLEWOOD LAKE |

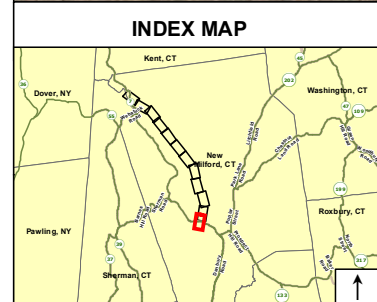
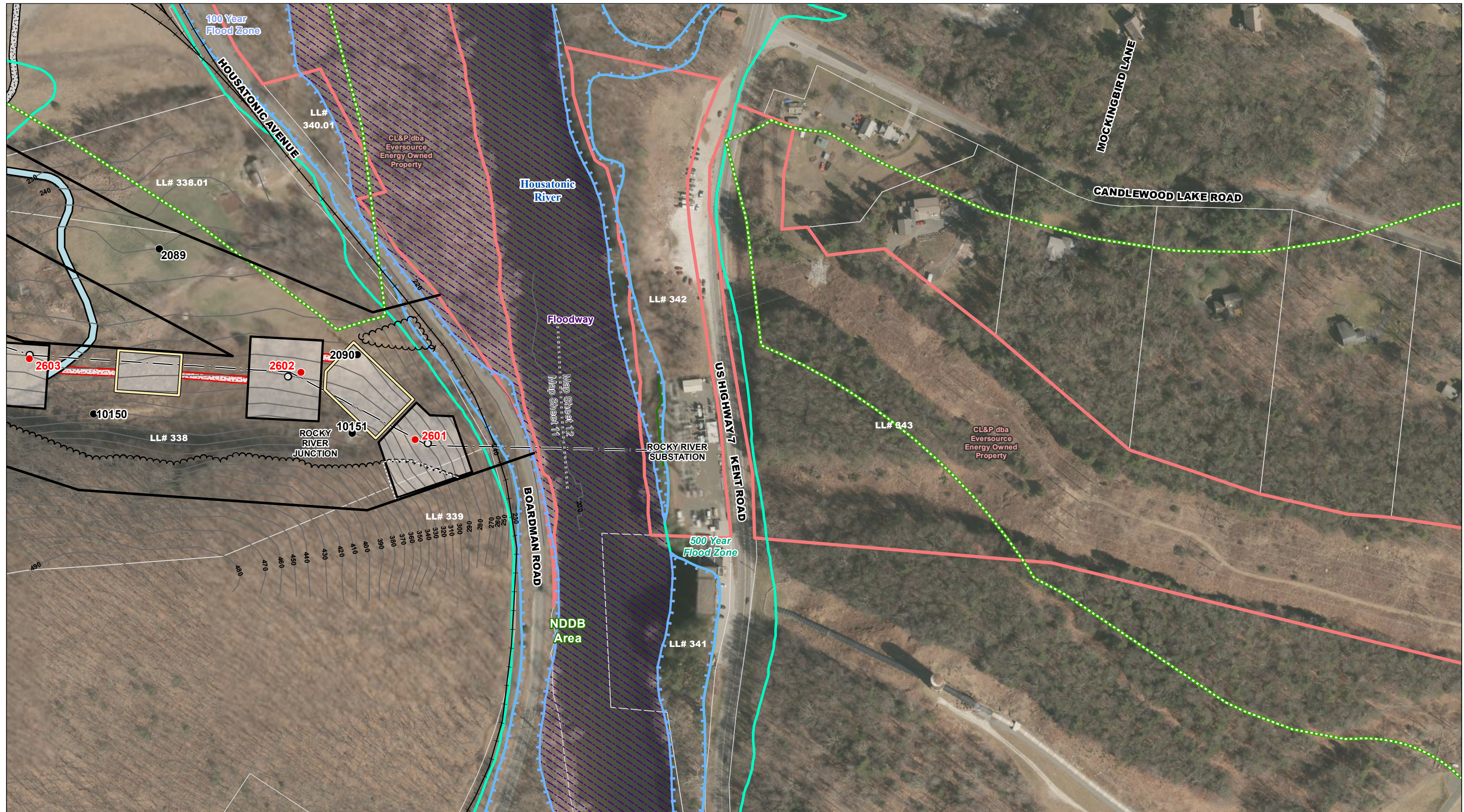

| Legend | |
|------------------------------------|--|
| ● Proposed Structure | ⊗=⊗=⊗ Fence |
| ● Existing Structure | ○○○○○○ Stone wall |
| ○ Existing Structure to be Removed | — 10' Contour Line |
| — Right Of Way | — Intermittent Watercourse |
| — 1555 Line | — Perennial Watercourse |
| — Railroad | — Perennial Watercourse (not delineated) |
| — Existing Gate | — Delineated Wetland Boundary |
| — Existing Bridge Crossing | — Confirmed Vernal Pool |
| — Existing Culvert | — 100' Vernal Pool Envelope |
| — Wetland Area | — Existing Maintenance Access Road |
| — 100 Year Flood Zone | — Proposed Permanent Access Road or Improvements |
| — 500 Year Flood Zone | — Proposed Alternate Access |
| — Floodway | — Proposed Matting |
| — Work Pad | — Approximate Tree Line |
| — Revised Work Pad | — Approximate of Tree Clearing |
| — Pull Pad | — CL&P dba Eversource Energy Owned Property |
| — New Pull Pad | — Approximate Parcel Boundary |
| — Existing Access Road | — Natural Diversity Database Area (Dec. 2017) |
| | — Critical Habitat (July 2009) |
| | — Matchline |

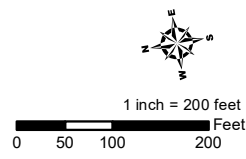

| NO. | DATE | REVISIONS | BY | CHK | APP | APP |
|-----|------|-----------|----|-----|-----|-----|
| | | | | | | |
| | | | | | | |
| | | | | | | |
| | | | | | | |
| | | | | | | |

EVERSOURCE ENERGY

**1555 Line Rebuild Project
New Milford, Connecticut**

Map Sheet 12 of 12

February 2019

C:\Users\NicoleCastro\Dropbox (APT GIS)\APT GIS Team Folder\Projects\Eversource\Line 1555 - New Milford\MapDocuments\Line1555_200scale_Mapbook_REVISED.mxd