



56 Prospect Street  
P.O. Box 270  
Hartford, CT 06141-0270

**Kathleen M. Shanley**  
Manager – Transmission Siting  
Tel: 860-728-4527

September 28, 2018

Ms. Melanie Bachman, Executive Director  
Connecticut Siting Council  
Ten Franklin Square  
New Britain, CT 06051

Re: *Petition No. 1314: 1555 Line Rebuild Project*  
*Petition Amendment: (1) Submission of Revised Mapsheets to Reflect Minor Modifications to Access Roads and Select Work Pads and to Update List of Abutters; (2) Request for Sunday Work Hours; and (3) Request for Staging/Laydown Area*

Dear Ms. Bachman:

On June 30, 2017, The Connecticut Light and Power Company doing business as Eversource Energy (Eversource) submitted a Petition to the Connecticut Siting Council (Council) requesting a Declaratory Ruling that no Certificate of Environmental Compatibility and Public Need be required for the proposed modifications to approximately 6.6 miles of the 115-kilovolt (kV) 1555 Line, located in the New Milford, Connecticut (Project). On October 27, 2017, the Council issued such a Ruling for Project.

**A. Updated Petition Mapping**

In advance of the start of construction, Eversource submits the enclosed revised Project mapsheets 1-12 (dated August 2018) for Council staff review and approval, pursuant to Condition 1 of the Ruling. These revised mapsheets update Attachment A of the June 2017 Petition (and as amended for mapsheets 1 and 7 in February 2018) to incorporate the following minor modifications:

1. Updated access road locations. The mapsheets illustrate the updated locations of on- and off-right-of-way (ROW) access roads proposed for use during Project construction. Specifically, these modifications:
  - Maximize the use existing permanent access roads. Over the past year, new or improved existing access roads were built for maintenance work on other transmission lines that occupy the same ROWs as the 1555 Line. To the extent practical, Eversource proposes to use these existing maintenance roads for Project construction.
  - Realign certain proposed permanent access roads, based on the results of 2018 constructability reviews, to accommodate topography, and work pad construction design.
  - Eliminate, with one exception, roads in the “proposed alternative permanent access road” category, since Eversource now has entered into agreements with landowners. Eversource is awaiting the renewal of a previous lease on the Scovill Street access road.

2. Reconfigurations of certain work pads. Eversource has modified certain work and pull pads to better accommodate topographic conditions, based on the results of more recent constructability reviews. The proposed modifications to work/pull pads are listed in Table 1.
3. Revised list of "Abutters to the Project ROW". The list of has been updated to depict changes in property ownership that have occurred since the submission of the Petition.

The proposed minor modifications to access roads and work pads will not result in any changes to the environmental effects and mitigation measures, as presented in the Petition, and will reduce temporary impacts to water resources by eliminating access across and timber matting in certain wetlands.

An original and 15 copies of the revised mapsheets are attached.

**B. Request for Sunday Work Hours**

To coordinate with Eversource maintenance activities within the same ROW as the 1555 Line and to complete work within scheduled outages, Eversource requests Council staff approval for the performance of Project activities on Sundays from 8:00 AM to 6:00 PM, as needed. The use of occasional Sunday work will facilitate overall Project construction in accordance with the current outage schedule. .

**C. Staging/Laydown Yard at 333 Boardman Road, New Milford**

To support the construction of the Project, Eversource's proposes to use approximately 1.5 acres of an existing O&G Industries, Inc. gravel pit. The staging/laydown area will be used principally by Eversource contractors for the staging and storage of timber mats, as well as vehicle and equipment parking. The entire proposed staging/laydown yard has been extensively disturbed by past gravel/sand mining activities; no environmental resources will be affected. Figure 1 illustrates the proposed staging/laydown yard location.

Figure 1: 333 Boardman Road Staging/Laydown Yard



Eversource has notified Town of New Milford representatives of the Project modifications and has provided abutters with written notice of this submission.

Should you have any questions regarding this submission, please do not hesitate to contact me at via e-mail at [kathleen.shanley@eversource.com](mailto:kathleen.shanley@eversource.com) or telephone at (860) 728-4527.

Sincerely,

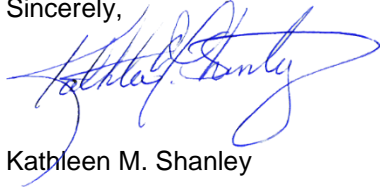

Kathleen M. Shanley

Enclosures: Table 1 and Attachment A, Mapsheets (September 2018)

cc: Town of New Milford  
The Honorable Pete Bass, Mayor  
New Milford Town Hall  
10 Main Street  
New Milford, CT 06776

**Table 1**  
**1555 Line Rebuild Project: Summary of Proposed Work Pad Modifications\***

<b>Petition Mapsheet No.</b>	<b>Work Pad Location</b>	<b>Proposed Change</b>
<b>1/2</b>		
	Structures 572 and 571	Timber mat work pads expanded to facilitate construction.
<b>2</b>		
	Pull pad east of Structure 568	Use timber matting to minimize impact to a managed field.
<b>3</b>		
	Structure 565	Increase in the size of the work pad, by approximately 50 feet to the south, to create a two-tiered pad due to terrain.
<b>4</b>		
	Structure 556	Use timber matting for upland portion of work pad to minimize impacts to a manicured lawn.
	Structure 557	Use timber matting for work pad, per property owner request.
<b>6</b>		
	Structure 549	Increase in the size of the work pad by approximately 45 feet to the north to provide better access due to terrain.
<b>7</b>		
	Structure 545	Increase in the size of the work pad on Eversource property by approximately 80 feet to the north to create a two-tiered pad due to terrain.
<b>7/8</b>		
	Pull pad south of Structure 542.	The pull pad at this location has been eliminated.
	Pull pad between Structures 2626 and 2625; Structure 2625 and 2624	New pull pad (to replace pull pad eliminated from near Structure 542) to be located between Structures 2626 and 2625. Work pads for Structures 2625 and 2624 combined and increased in size by a total of 60 feet to accommodate access requirements and the need for multiple work pad tiers due to terrain.
<b>8</b>		
	Structure 2619	Increase in the size of the work pad by approximately 70 feet to both the north and south to improve access and increase work room, given the location near Ladner Pond. Access road spurs to work pad eliminated.
<b>9</b>		
	Structure 2616	Expansion of work pad by approximately 90 feet to the north to provide better access due to terrain.
<b>11</b>		
	Structure 2606-1	Expansion of work pad by approximately 50 feet to the south to create a two-tiered pad due to terrain.

\*Minor work pad size modifications are proposed, based on the results of constructability reviews, to accommodate topography, including the use of tiered work areas.





# **1555 Line Rebuild Project**

## **Town of New Milford, Connecticut**

REVISED September 2018



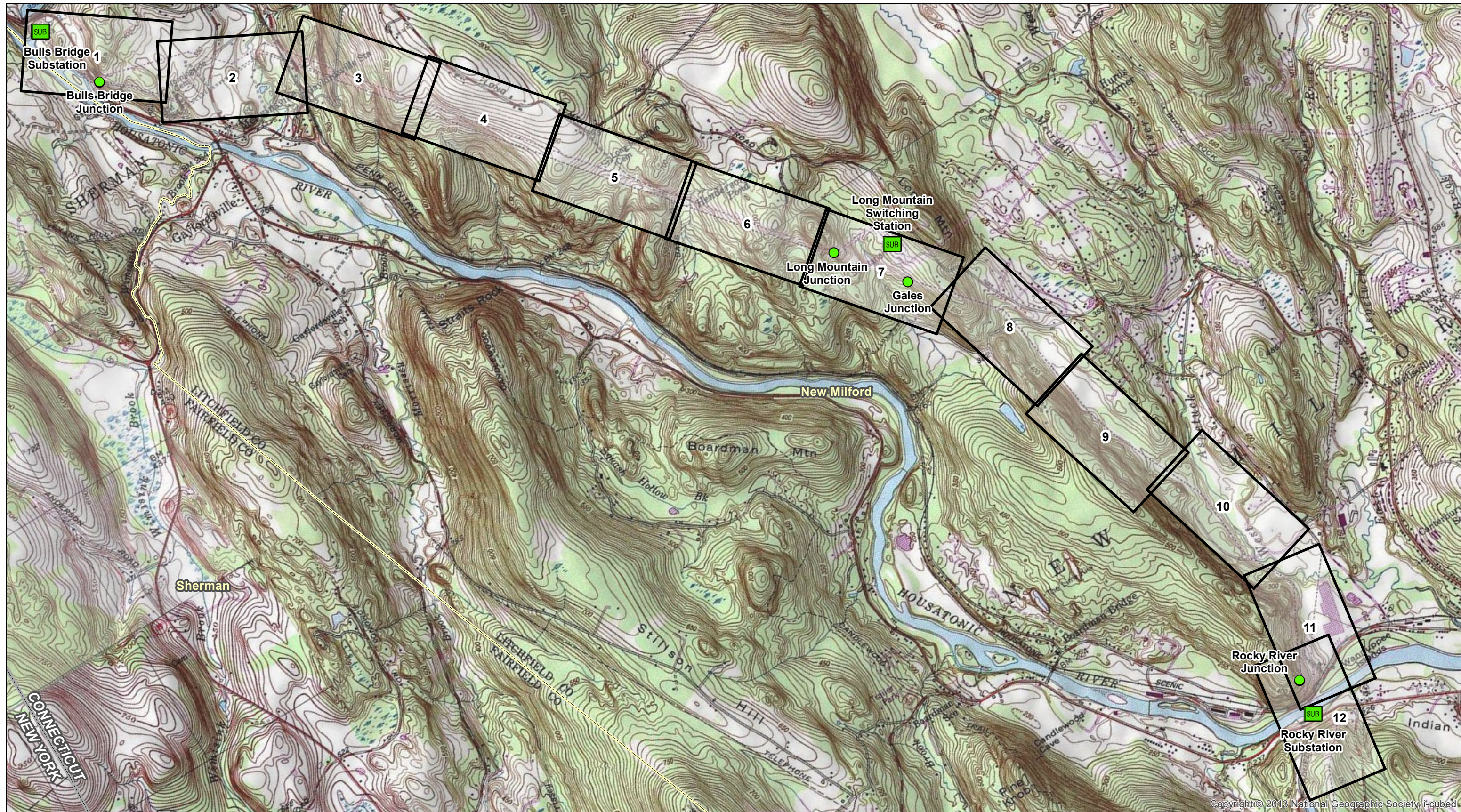

*Note: This page intentionally left blank*



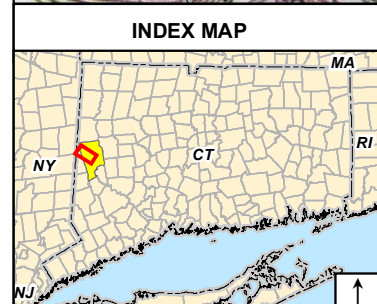

Copyright © 2013 National Geographic Society, i-cubed



- Legend**
-  Substation
  -  Junction
  -  Mapsheet
  -  Municipal Boundary

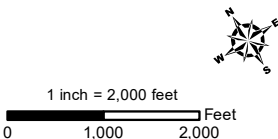

## 1555 Line Rebuild Project New Milford, Connecticut

**Index**  
September 2018





MAPSHEET 1 of 12  
1555 Line Rebuild Project  
Existing Structures 577 to 571  
Town of New Milford, Connecticut

AREA DESCRIPTION

Existing Land Use & Resource Areas

- Golf course
- Residential
- Eversource owned property
- Housatonic River
- Undeveloped, forest
- CTDEEP Critical Habitat
- Natural Diversity Database Area

RIGHT-OF-WAY DESCRIPTION

Right-of-Way Land Use & Resource Areas

- Maintained ROW
- Eversource owned property from structures 577 to 574
- Natural Diversity Database Area (entire mapsheet ROW)
- CTDEEP Critical Habitat adjacent to structure 572

Water Resources

- Wetlands – W1, W2, W3, W4
- Wetland Cover Types – PSS, PEM, PFO
- Watercourses – S1 (Housatonic River), S2
- 100-year floodplain of Housatonic River

Wetland and Watercourse Crossings

- None

Right-of-Way Vegetation

- Scrub-shrub
- Forest

Access

- Structures 577 to 574: existing access from Kent Road (U.S. Route 7)
- Structures 573 to 571: existing access from Meadowland Drive (via 398 Line ROW)

Road Crossings

- Kent Road (U.S. Route 7)

Existing Maintained Right-of-Way Width / Proposed Right-of-Way Clearing

- 170 feet / 0 feet

\*Blue text denotes change

ABUTTERS TO PROJECT RIGHT-OF-WAY		
Line List	Owner Name (Now or Formerly)	Site Address
152	MARK A & SUSAN J BROOKS	15 MORNINGSIDE LANE
153	EDWIN G & JOYCE C BATES	51 MEADOWLAND DRIVE
154	GEORGE J & ANNA M ASSAD	53 MEADOWLAND DRIVE
155	TOWN OF NEW MILFORD	MEADOWLAND DRIVE
156	JOHN & STEPHANIE B HASTINGS	57 MEADOWLAND DRIVE
157	BRIAN J MCEVOY & SHARON FITZPATRICK	61 MEADOWLAND DRIVE
158	JOHN R & PAMELA C WAYAWOTSKI	69 MEADOWLAND DRIVE
159	CHRISTOPHER ALAN CHIAPETTA	70 MEADOWLAND DRIVE
160	TOWN OF NEW MILFORD	KENT ROAD
161	ADRIENNE PAEZ	734 KENT ROAD
162	BALMORAL FARMS INC	KENT ROAD
163	RIVER OAKS OF SHERMAN GOLF CLUB LL	LONG RIVER ROAD
239	DAWN RILEY	712 KENT ROAD
300	FIRSTLIGHT HYDRO GENERATING COMPANY C/O DUFF & PHELPS LLC	781 KENT ROAD
302	BALMORAL FARMS INC	774 KENT ROAD
303	THOMAS H BREEN & LINDA G GILLOTTI	742 KENT ROAD
304	HOUSATONIC RIVER	
304.01	HOUSATONIC RIVER	
307	GARRETT & TASIA CLARK	706 KENT ROAD



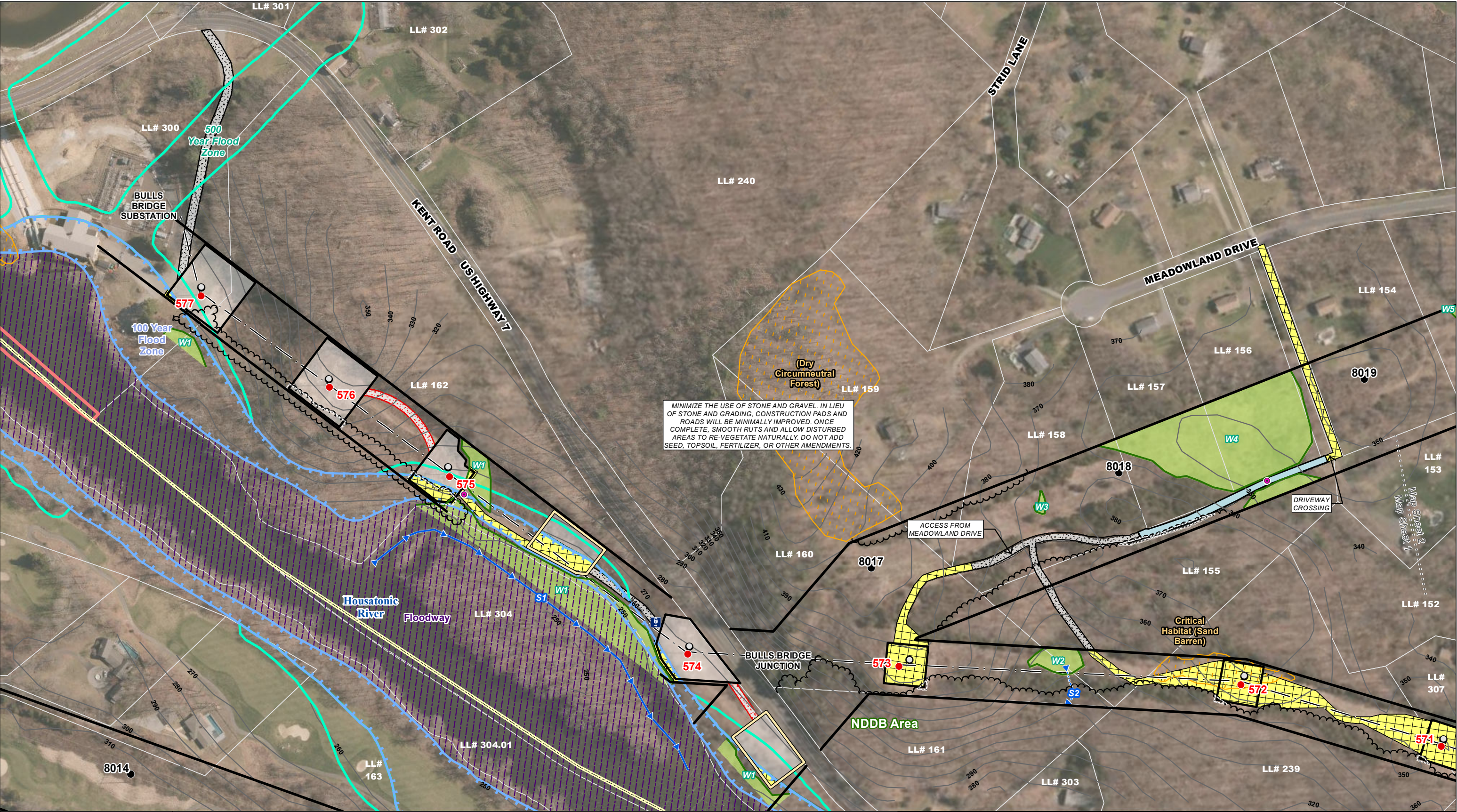

MINIMIZE THE USE OF STONE AND GRAVEL. IN LIEU OF STONE AND GRADING, CONSTRUCTION PADS AND ROADS WILL BE MINIMALLY IMPROVED. ONCE COMPLETE, SMOOTH RUTS AND ALLOW DISTURBED AREAS TO RE-VEGETATE NATURALLY. DO NOT ADD SEED, TOPSOIL, FERTILIZER, OR OTHER AMENDMENTS.

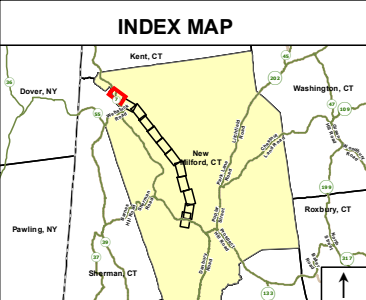

**Legend**

- Proposed Structure
- Existing Structure
- Existing Structure to be Removed
- Right Of Way
- 1555 Line
- Railroad
- Existing Gate
- Existing Bridge Crossing
- Existing Culvert

- Fence
- Stone wall
- 10' Contour Line
- Intermittent Watercourse
- Perennial Watercourse
- Perennial Watercourse (not delineated)
- Delineated Wetland Boundary
- Confirmed Vernal Pool
- 100' Vernal Pool Envelope

- Wetland Area
- 100 Year Flood Zone
- 500 Year Flood Zone
- Floodway
- Work Pad
- Revised Work Pad
- Pull Pad
- New Pull Pad
- Existing Access Road

- Existing Maintenance Access Road
- Proposed Permanent Access Road or Improvements
- Proposed Alternate Access
- Proposed Matting
- Approximate Tree Line
- Approximate of Tree Clearing
- CL&P dba Eversource Energy Owned Property
- Approximate Parcel Boundary
- Natural Diversity Database Area (Dec. 2017)

- Critical Habitat (July 2009)
- Matchline

1 inch = 200 feet

NO.	DATE	REVISIONS	BY	CHK	APP	APP

**1555 Line Rebuild Project**  
**New Milford, Connecticut**

September 2018

Map Sheet 1 of 12



MAPSHEET 2 of 12  
1555 Line Rebuild Project  
Existing Structures 571 to 566  
Town of New Milford, Connecticut

AREA DESCRIPTION

Existing Land Use & Resource Areas

- Residential
- Eversource owned property
- Undeveloped, forest
- Natural Diversity Database Area

RIGHT-OF-WAY DESCRIPTION

Right-of-Way Land Use & Resource Areas

- Maintained ROW
- Residential from structure 570 to South Kent Road
- Housatonic Railroad between structure 567 and Browns Forge Road
- Natural Diversity Database Area from structure 571 to 567

Water Resources

- Wetlands – W5, W6, W7
- Wetland Cover Types – PSS, PEM
- Watercourses – S3, S4, S5 (Womenshenuk Brook)
- 100-year floodplain of Womenshenuk Brook

Wetland and Watercourse Crossings

- None

Right-of-Way Vegetation

- Scrub-shrub
- Forest
- House/yard
- Meadow

Access

- **Structure 571: existing access from Meadowland Drive (via 398 Line ROW)**
- Structure 570: proposed access from South Kent Road
- **Structure 569: off of South Kent Road**
- **Structure 568: existing access from South Kent Road**
- Structure 567: existing off-ROW access from Brown's Forge Road
- Structure 566: existing access off of Brown's Forge Road

Road Crossings

- South Kent Road
- Brown's Forge Road

Existing Maintained Right-of-Way Width / Proposed Right-of-Way Clearing

- 125 feet (Structures 567 & 568) / 0 feet
- 170 feet (Structures 569 & 570) / 0 feet

\*Blue text denotes change

ABUTTERS TO PROJECT RIGHT-OF-WAY		
Line List	Owner Name (Now or Formerly)	Site Address
138	SUSAN GRISELL	15 BROWNS FORGE ROAD
139	MALCOLM R BRUNI & RICHARD P MORTORFF	57 FRONT OF THE MOUNTAIN
140	MICHAEL R SACHAR	26 BROWNS FORGE ROAD
141	COREY BAKER & LOIS SHAW	9 BROWNS FORGE ROAD
142	STEVEN LLOYD BARRETT & ANITA FISHER	LIBERTY HILL
143	KATHARINE H REED	23 LIBERTY HILL
144	COLLEEN M CHAMBERLIN	24 ORATORY LANE
145	ORATORY OF THE LITTLE WAY IN	8 ORATORY LANE
146.01	THE CONNECTICUT LIGHT & POWER COMPANY (EVERSOURCE)	SOUTH KENT ROAD
148	JOHN & JANET GREEN	15 MEADOWLAND DRIVE
149	DEWEY & GLENDA L JACKSON	21 MEADOWLAND DRIVE
150	FRANK L & BARBARA S BUZZUTTO	27 MEADOWLAND DRIVE
151	TOWN OF NEW MILFORD	MEADOWLAND DRIVE
152	MARK A & SUSAN J BROOKS	15 MORNINGSIDE LANE
237	MORNINGSIDE CEMETERY	MORNINGSIDE LANE
305	LAUREN WATSON	710 KENT ROAD
306	BURTIS P RANSOM JR	708 KENT ROAD
307	GARRETT & TASIA CLARK	706 KENT ROAD
308	FABIO ABREU & ADRIANA E SOUZA	17 SOUTH KENT ROAD
310	<b>ESTATE OF CHARLES R GRENIER C/O PAUL GRENIER, FIDUCIARY</b>	19 SOUTH KENT ROAD
312	CARMEN I SCUDERI	21 SOUTH KENT ROAD
313	GABRIEL & STAHL JENNIFER SHERMAN	12 SOUTH KENT ROAD
314	THE CONNECTICUT LIGHT & POWER COMPANY (EVERSOURCE)	BROWNS FORGE ROAD







MAPSHEET 3 of 12  
1555 Line Rebuild Project  
Existing Structures 566 to 561  
Town of New Milford, Connecticut

AREA DESCRIPTION

Existing Land Use & Resource Areas

- Residential
- Undeveloped, forest
- Agricultural
- Natural Diversity Database Area

RIGHT-OF-WAY DESCRIPTION

Right-of-Way Land Use & Resource Areas

- Maintained ROW
- Agricultural proximate to structure 561
- Natural Diversity Database Area from structures 563 to 561

Water Resources

- Wetlands – W8, W9
- Wetland Cover Types – PSS, PEM, PFO
- Watercourses – S6, S7

Wetland and Watercourse Crossings

- Wetland W8 – construction mats for access road
- Watercourse S6 (intermittent) – hard bottom (restore stone ford) on existing access roads at two locations

Right-of-Way Vegetation

- Scrub-shrub
- Old field
- Pasture

Access

- Structure 566: existing access from Brown’s Forge Road
- Structures 565 to 561: existing access from Front of the Mountain Road

Road Crossings

- Brown’s Forge Road
- Front of the Mountain Road

Existing Maintained Right-of-Way Width / Proposed Right-of-Way Clearing

- 125 feet / 0 feet

\*Blue text denotes change

ABUTTERS TO PROJECT RIGHT-OF-WAY		
Line List	Owner Name (Now or Formerly)	Site Address
128	PROJECT 5 LLC	LONG MOUNTAIN ROAD
129	MATTHEW JOHNSON	LONG MOUNTAIN ROAD
130	WEANTINOGE HERITAGE LAND TRUST INC	FRONT OF THE MOUNTAIN
131	DAVID C & TAMARA S ROSS	FRONT OF THE MOUNTAIN
132	WEANTINOGE HERITAGE LAND TRUST INC	FRONT OF THE MOUNTAIN
133	NORA LONGOBARDO TRUSTEE	FRONT OF THE MOUNTAIN
134	NORA LONGOBARDO TRUSTEE	FRONT OF THE MOUNTAIN
135	GEORGE J & JOAN B CHRISTOPHERSEN LIVING TRUSTEE, GEORGE J & JOAN B CHRISTOPHERSEN COTRSTS	14 BROWNS FORGE ROAD
136	JOHN V & SANDRA L TRIMARCHI	18 BROWNS FORGE ROAD
137	NORA LONGOBARDO TRUSTEE	FRONT OF THE MOUNTAIN
138	SUSAN GRISELL	15 BROWNS FORGE ROAD
139	MALCOLM R BRUNI & RICHARD P MORTORFF	57 FRONT OF THE MOUNTAIN
226	WEANTINOGE HERITAGE LAND TRUST INC	RIVER ROAD
228	KIM E DUHAN	30 FRONT OF THE MOUNTAIN
230	JULIA LAURO	19 FRONT OF THE MOUNTAIN
231	CRAIG L HAURAND	7 FRONT OF THE MOUNTAIN
314	THE CONNECTICUT LIGHT & POWER COMPANY (EVERSOURCE)	BROWNS FORGE ROAD







MAPSHEET 4 of 12  
1555 Line Rebuild Project  
Existing Structures 561 to 556  
Town of New Milford, Connecticut

AREA DESCRIPTION

Existing Land Use & Resource Areas

- Residential
- Undeveloped, forest
- Agricultural
- Natural Diversity Database Area

RIGHT-OF-WAY DESCRIPTION

Right-of-Way Land Use & Resource Areas

- Maintained ROW
- Agricultural adjacent to structure 561
- Natural Diversity Database Area from structures 561 to 560

Water Resources

- Wetlands – W10, W11, W12, W13
- Wetland Cover Types – PSS, PEM
- Watercourses – S8

Wetland and Watercourse Crossings

- Wetland W11 – construction mats for work pad
- Wetland W13 – construction mats for work pad

Right-of-Way Vegetation

- Scrub-shrub
- Old field
- Pasture

Access

- Structures 561 to 557: existing off-ROW access from Long Mountain Road
- Structures 556: existing off-ROW access from Bass Road

Road Crossings

- None

Existing Maintained Right-of-Way Width / Proposed Right-of-Way Clearing

- 125 feet / 0 feet

\*Blue text denotes change

ABUTTERS TO PROJECT RIGHT-OF-WAY		
Line List	Owner Name (Now or Formerly)	Site Address
121	RICHARD W & SUSAN H ODELL	415 LONG MOUNTAIN ROAD
122	JOSE M ALVAREZ	LONG MOUNTAIN ROAD
123	ANNA E KOCZON	419 LONG MOUNTAIN ROAD
124	GINA VENDITTELLI	6 MELANIE LANE
125	THOMAS D WELLS & PATRICIA L SUTTON	429 LONG MOUNTAIN ROAD
126	WILLIAM E IV & LORI Z RIPLEY	435 LONG MOUNTAIN ROAD
127	ANDREW T & EMILY C HARVEY	467 LONG MOUNTAIN ROAD
128	PROJECT 5 LLC	LONG MOUNTAIN ROAD
129	MATTHEW JOHNSON	LONG MOUNTAIN ROAD







MAPSHEET 5 of 12  
1555 Line Rebuild Project  
Existing Structures 555 to 551  
Town of New Milford, Connecticut

AREA DESCRIPTION

Existing Land Use & Resource Areas

- Residential
- Undeveloped, forest
- Natural Diversity Database Area

RIGHT-OF-WAY DESCRIPTION

Right-of-Way Land Use & Resource Areas

- Maintained ROW
- Residential adjacent to structure 555
- Natural Diversity Database Area from structure 553 to 551

Water Resources

- Wetlands – W14, W15
- Wetland Cover Types – PSS, PEM
- Watercourses – None

Wetland and Watercourse Crossings

- Wetland W14 – construction mats for work pad

Right-of-Way Vegetation

- Scrub-shrub
- Old field

Access

- Structures 555 to 551: existing off-ROW access from Bass Road

Road Crossings

- None

Existing Maintained Right-of-Way Width / Proposed Right-of-Way Clearing

- 125 feet / 0 feet

ABUTTERS TO PROJECT RIGHT-OF-WAY		
Line List	Owner Name (Now or Formerly)	Site Address
112.01	WEANTINOGE HERITAGE LAND TRUST INC	BASS ROAD
113	WEANTINOGE HERITAGE LAND TRUST INC	RIVER ROAD
114	WEANTINOGE HERITAGE LAND TRUST INC	BASS ROAD
115	GARY & DEBORAH A COOLBETH	LYRIC LANE
115.01	GARY & DEBORAH A COOLBETH	5 LYRIC LANE
116	LONG MOUNTAIN CEMETERY	BASS ROAD
117	DONALD A CAMPBELL & THERESE DUCEY	14 BASS ROAD
118	RICHARD J & RENEE M DEMOSS	12 BASS ROAD
119	LAURIE J STILWELL	10 BASS ROAD
120	RICHARD & SHEREE RAMSAWAK	3 LYRIC LANE
121	RICHARD W & SUSAN H ODELL	415 LONG MOUNTAIN ROAD



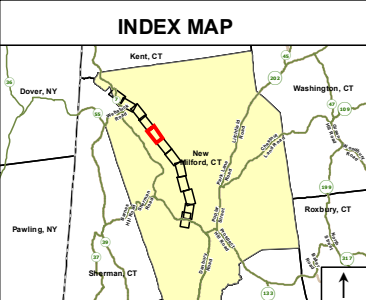
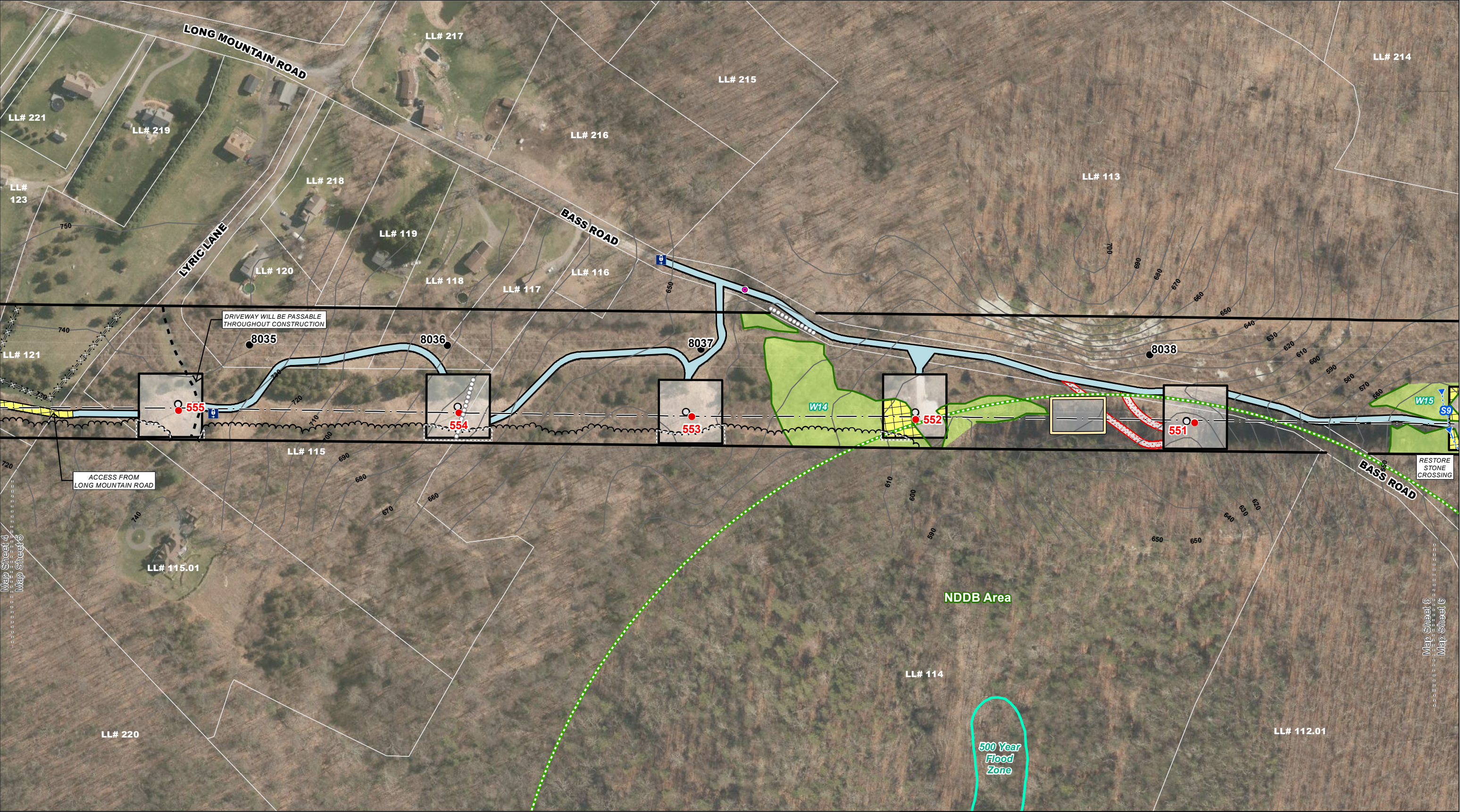

Legend		Legend		Legend	
<span style="color: red;">●</span> Proposed Structure	Fence	Wetland Area	Existing Maintenance Access Road	Critical Habitat (July 2009)	
<span style="color: black;">●</span> Existing Structure	Stone wall	100 Year Flood Zone	Proposed Permanent Access Road or Improvements	Matchline	
Existing Structure to be Removed	10' Contour Line	500 Year Flood Zone	Proposed Alternate Access		
Right Of Way	Intermittent Watercourse	Floodway	Proposed Matting		
1555 Line	Perennial Watercourse	Work Pad	Approximate Tree Line		
Railroad	Perennial Watercourse (not delineated)	Revised Work Pad	Approximate of Tree Clearing		
Existing Gate	Delineated Wetland Boundary	Pull Pad	CL&P dba Eversource Energy Owned Property		
Existing Bridge Crossing	Confirmed Vernal Pool	New Pull Pad	Approximate Parcel Boundary		
Existing Culvert	100' Vernal Pool Envelope	Existing Access Road	Natural Diversity Database Area (Dec. 2017)		

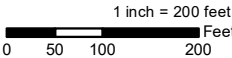

NO.	DATE	REVISIONS	BY	CHK	APP	APP

**1555 Line Rebuild Project**  
**New Milford, Connecticut**

September 2018

Map Sheet 5 of 12



MAPSHEET 6 of 12  
1555 Line Rebuild Project  
Existing Structures 550 to 546  
Town of New Milford, Connecticut

AREA DESCRIPTION

Existing Land Use & Resource Areas

- Residential
- Undeveloped, forest
- Natural Diversity Database Area

RIGHT-OF-WAY DESCRIPTION

Right-of-Way Land Use & Resource Areas

- Maintained ROW
- Natural Diversity Database Area adjacent to structure 550

Water Resources

- Wetlands – W15
- Wetland Cover Types – PSS, PEM
- Watercourses – S9, S10 (unnamed perennial)

Wetland and Watercourse Crossings

- Wetland W15 – construction mats for work pad
- Watercourse S9 (intermittent) – hard bottom (stone ford) on existing access
- Watercourse S10 (perennial) – construction mat span for stream crossing

Right-of-Way Vegetation

- Scrub-shrub

Access

- Structures 550 to 546: existing off-ROW access from Bass Road

Road Crossings

- None

Existing Maintained Right-of-Way Width / Proposed Right-of-Way Clearing

- 125 feet / 0 feet

ABUTTERS TO PROJECT RIGHT-OF-WAY		
Line List	Owner Name (Now or Formerly)	Site Address
108.01	THE CONNECTICUT LIGHT & POWER COMPANY (EVERSOURCE)	LONG MOUNTAIN ROAD
109	WEANTINOGE HERITAGE LAND TRUST INC	LONG MOUNTAIN ROAD
110	JOAN A POND	277 LONG MOUNTAIN ROAD
111	GARY C & PHYLLIS GUENDELSBERGER	19 DEEP WOODS LANE
112	WEANTINOGE HERITAGE LAND TRUST INC	BASS ROAD
113	WEANTINOGE HERITAGE LAND TRUST INC	RIVER ROAD

\*Blue text denotes change







MAPSHEET 7 of 12  
1555 Line Rebuild Project  
Existing Structures 545 to 2626  
Town of New Milford, Connecticut

AREA DESCRIPTION

Existing Land Use & Resource Areas

- Residential
- Undeveloped, forest
- Eversource owned property (Long Mountain Switching Station)
- Natural Diversity Database Area

RIGHT-OF-WAY DESCRIPTION

Right-of-Way Land Use & Resource Areas

- Maintained ROW
- Eversource owned property at structures 545, and 541 to 2626
- Natural Diversity Database Area from structure 543 to 542

Water Resources

- Wetlands – W16, W17, W17-1, W17-2
- Wetland Cover Types – PSS, PFO
- Watercourses – S11 (unnamed perennial), S12, S13, S13-1

Wetland and Watercourse Crossings

- None

Right-of-Way Vegetation

- Scrub-shrub
- Forest

Access

- **Structure 545: existing off-ROW access from Bass Road**
- Structures 544 to 2626: existing access from Long Mountain Road

Road Crossings

- **None**

Existing Maintained Right-of-Way Width / Proposed Right-of-Way Clearing

- 125 feet / 0 feet

ABUTTERS TO PROJECT RIGHT-OF-WAY		
Line List	Owner Name (Now or Formerly)	Site Address
100	MICHAEL & MARY BURTON	151 LONG MOUNTAIN ROAD
100.01	THE CONNECTICUT LIGHT & POWER COMPANY (EVERSOURCE)	ROOSTER TAIL HIGHWAY
100.02	THE CONNECTICUT LIGHT & POWER COMPANY (EVERSOURCE)	LONG MOUNTAIN ROAD
100.03	THE CONNECTICUT LIGHT & POWER COMPANY (EVERSOURCE)	LONG MOUNTAIN ROAD
102	CARLOS R MAJANO & CECILIA L FERNANDEZ	18 DEER WOODS DRIVE
103	MATTHEW & JENNIFER HALLACKER	20 DEER WOODS DRIVE
104	MICHAEL UHRIN & KATHRYN DAINO	24 DEER WOODS DRIVE
105	DAVID P & ANGELA C CHASTAIN	26 DEER WOODS DRIVE
106	JOHN & LAURA M SANTORO	28 DEER WOODS DRIVE
107	JOHN WALLACE & DANA FAIRCHILD	30 DEER WOODS DRIVE
108.01	THE CONNECTICUT LIGHT & POWER COMPANY (EVERSOURCE)	LONG MOUNTAIN ROAD
109	WEANTINOGE HERITAGE LAND TRUST INC	LONG MOUNTAIN ROAD
200	NINA E DUNLAP	140 LONG MOUNTAIN ROAD
201	STEPHEN K & ANN MARIE DOLPH	115 LONG MOUNTAIN ROAD
202	GEORGE V SCHOEPP	145 LONG MOUNTAIN ROAD
203	RICCARDO AZZONI	147 LONG MOUNTAIN ROAD







MAPSHEET 8 of 12  
1555 Line Rebuild Project  
Existing Structures 2625 to 2619  
Town of New Milford, Connecticut

AREA DESCRIPTION

Existing Land Use & Resource Areas

- Residential
- Undeveloped, forest
- Ladner Pond
- Eversource owned property
- Natural Diversity Database Area

RIGHT-OF-WAY DESCRIPTION

Right-of-Way Land Use & Resource Areas

- Maintained ROW
- Eversource owned property at structure 2623
- Natural Diversity Database Area from structure 2620 to 2619

Water Resources

- Wetlands – W18, W19, W20
- Wetland Cover Types – PSS, PEM, PFO, POW
- Watercourses – S14, Ladner Pond
- Potential Vernal Pools – PVP1

Wetland and Watercourse Crossings

- Wetland W14 – construction mats for work pad
- Watercourse S14 (intermittent) – construction mats for work pad

Right-of-Way Vegetation

- Scrub-shrub
- Forest

Access

- Structures 2625 and 2624: existing access from Long Mountain Road
- Structures 2623 and 2619: existing access from Rooster Tail Hollow

Road Crossings

- Rooster Tail Hollow

Existing Maintained Right-of-Way Width / Proposed Right-of-Way Clearing

- 125 feet / 0 feet

ABUTTERS TO PROJECT RIGHT-OF-WAY		
Line List	Owner Name (Now or Formerly)	Site Address
200	NINA E DUNLAP	140 LONG MOUNTAIN ROAD
201	STEPHEN K & ANN MARIE DOLPH	115 LONG MOUNTAIN ROAD
316	EDWARD R & DENISE D KUSHMEREK	125 LONG MOUNTAIN ROAD
317	TERRY & SHELLY A WOZNEY	119 LONG MOUNTAIN ROAD
318	JUDITH C REINER	113 LONG MOUNTAIN ROAD
318.01	KEVIN R PREUSSE JR	111 LONG MOUNTAIN ROAD
319	KATHERINE G AUSTIN	109 LONG MOUNTAIN ROAD
320	DAVID A & BONNIE L LATHROP	107 LONG MOUNTAIN ROAD
321	JOSEPH F KOPROSKI L/U MICHAEL A & JOSEPH J KOPROSKI	105 LONG MOUNTAIN ROAD
322	TIMOTHY J & ROSEANN C KELLER	50 ROOSTER TAIL HIGHWAY
323	ESTATE OF JOHN DOCKTOR C/O KATHRYN GOLEMBESKI & SUSAN AGONIS	ROOSTER TAIL HIGHWAY
324	BRIAN C BOLLARO & JENNIFER HUDSON	101 LONG MOUNTAIN ROAD
325	COURTNEY G COLLINS & J KARPARI	99 LONG MOUNTAIN ROAD
326	MICHELLE K CATTUTI	97 LONG MOUNTAIN ROAD
327	MARK T & THOMAS D ALTERMATT	ROOSTER TAIL HIGHWAY
328	MARK T & THOMAS D ALTERMATT	ROOSTER TAIL HIGHWAY
329	MARK T & THOMAS ALTERMATT	ROOSTER TAIL HIGHWAY







MAPSHEET 9 of 12  
1555 Line Rebuild Project  
Existing Structures 2618 to 2613  
Town of New Milford, Connecticut

AREA DESCRIPTION

Existing Land Use & Resource Areas

- Undeveloped, forest
- Ladner Pond
- Natural Diversity Database Area

RIGHT-OF-WAY DESCRIPTION

Right-of-Way Land Use & Resource Areas

- Maintained ROW
- Natural Diversity Database Area (entire mapsheet ROW)

Water Resources

- Wetlands – W20, W21 W22
- Wetland Cover Types – PSS, POW, PEM, PFO
- Watercourses – Ladner Pond, S15 (unnamed perennial)

Wetland and Watercourse Crossings

- Wetland W22 – construction mats for work pad
- Watercourse S15 (perennial) – construction mats for work pad

Right-of-Way Vegetation

- Scrub-shrub
- Forest

Access

- Structures 2618 to 2613: existing access from Rooster Tail Hollow

Road Crossings

- None

Existing Maintained Right-of-Way Width / Proposed Right-of-Way Clearing

- 125 feet / 0 feet

ABUTTERS TO PROJECT RIGHT-OF-WAY		
Line List	Owner Name (Now or Formerly)	Site Address
321.01	HELEN A LILLIS	ASPETUCK RIDGE ROAD
328	MARK T & THOMAS D ALTERMATT	ROOSTER TAIL HIGHWAY
329.01	HELEN A LILLIS	171 ASPETUCK RIDGE ROAD
330	HELEN A LILLIS	ASPETUCK RIDGE ROAD



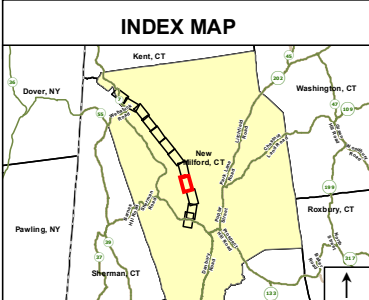
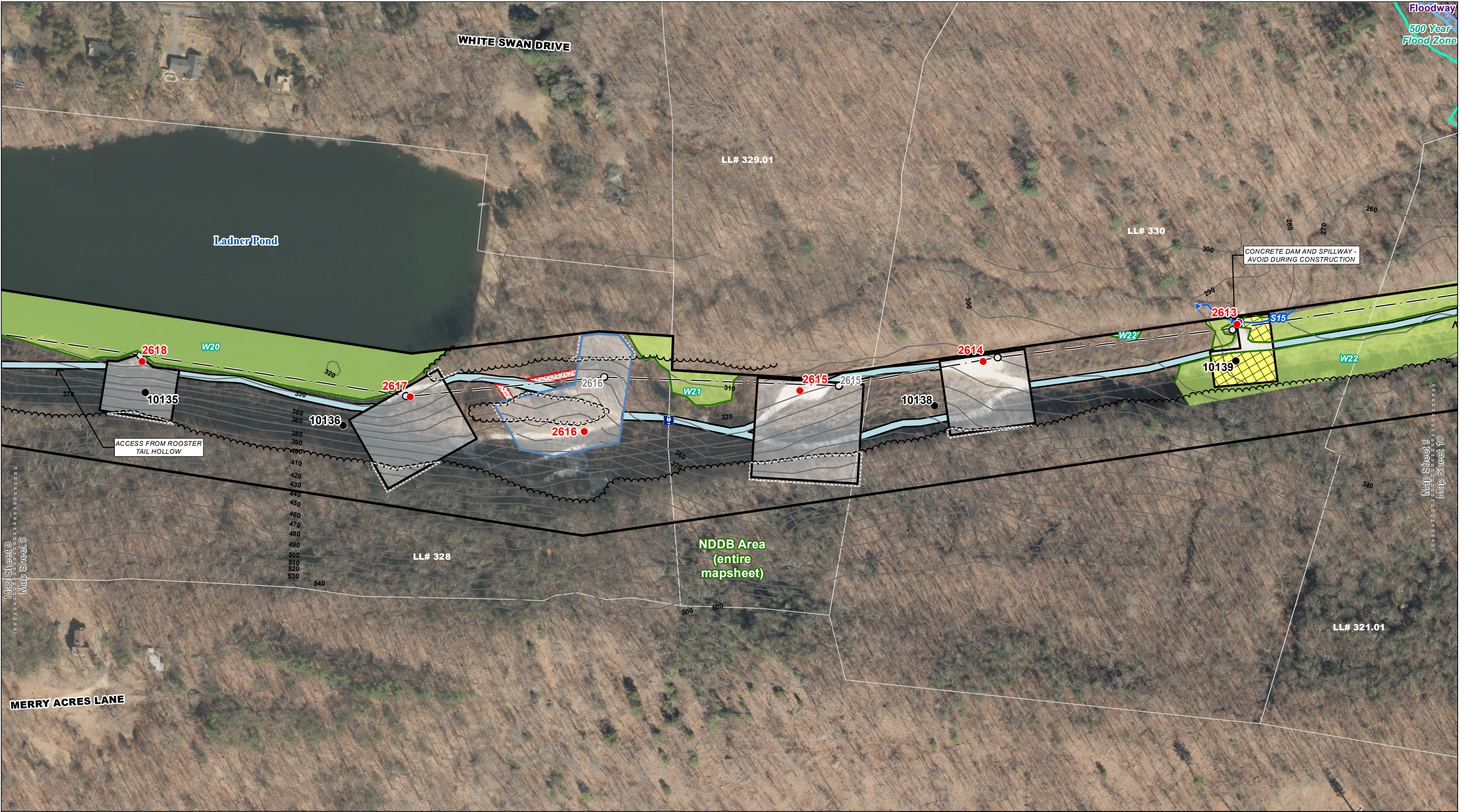

**Legend**

- Proposed Structure
- Existing Structure
- Existing Structure to be Removed
- Right Of Way
- 1555 Line
- Railroad
- Existing Gate
- Existing Bridge Crossing
- Existing Culvert

- Fence
- Stone wall
- 10' Contour Line
- Intermittent Watercourse
- Perennial Watercourse
- Perennial Watercourse (not delineated)
- Delineated Wetland Boundary
- Confirmed Vernal Pool
- 100' Vernal Pool Envelope

- Wetland Area
- 100 Year Flood Zone
- 500 Year Flood Zone
- Floodway
- Work Pad
- Revised Work Pad
- Pull Pad
- New Pull Pad
- Existing Access Road

- Existing Maintenance Access Road
- Proposed Permanent Access Road or Improvements
- Proposed Alternate Access
- Proposed Matting
- Approximate Tree Line
- Approximate of Tree Clearing
- CL&P dba Eversource Energy Owned Property
- Approximate Parcel Boundary
- Natural Diversity Database Area (Dec. 2017)

- Critical Habitat (July 2009)
- Matchline

1 inch = 200 feet

0 50 100 200 Feet

NO.	DATE	REVISIONS			BY	CHK	APP	APP	

**EVERSOURCE ENERGY**

**1555 Line Rebuild Project  
New Milford, Connecticut**

**DAVISON ENVIRONMENTAL**

September 2018

Map Sheet 9 of 12

**ALL-POINTS TECHNOLOGY CORPORATION**



MAPSHEET 10 of 12  
1555 Line Rebuild Project  
Existing Structures 2612 to 2607  
Town of New Milford, Connecticut

AREA DESCRIPTION

Existing Land Use & Resource Areas

- West Aspetuck River
- Undeveloped, forest
- Natural Diversity Database Area

RIGHT-OF-WAY DESCRIPTION

Right-of-Way Land Use & Resource Areas

- Maintained ROW
- West Aspetuck River
- Natural Diversity Database Area (entire mapsheet ROW)

Water Resources

- Wetlands – W22, W23, W24, W25
- Wetland Cover Types – PSS, PFO, PEM
- Watercourses – S16 (West Aspetuck River)
- 100-year floodplain of West Aspetuck River

Wetland and Watercourse Crossings

- Wetland W22 – construction mats for work pad
- Wetland W23 – construction mats for work pad and alternate access road
- Wetland W24 – construction mats for work pad
- Wetland W25 – construction mats for access road

Right-of-Way Vegetation

- Scrub-shrub
- Forest

Access

- Structures 2612 to 2610: existing access from Rooster Tail Hollow
- Structures 2609 to 2607: existing off-ROW access from Aspetuck Ridge Road
- Existing Structure 2607: will be climbed

Road Crossings

- None

Existing Maintained Right-of-Way Width / Proposed Right-of-Way Clearing

- 125 feet / 0 feet

\*Blue text denotes change

ABUTTERS TO PROJECT RIGHT-OF-WAY		
Line List	Owner Name (Now or Formerly)	Site Address
321	JOSEPH F KOPROSKI L/U MICHAEL A & JOSEPH J KOPROSKI	105 LONG MOUNTAIN ROAD
332	ASPETUCK FARMS LLC	ASPETUCK RIDGE ROAD
333	ASPETUCK FARMS LLC	ASPETUCK RIDGE ROAD
334	ASPETUCK FARMS LLC	ASPETUCK RIDGE ROAD
334.01	ASPETUCK FARMS LLC	1 TIMOTHY LANE
335	ASPETUCK FARMS LLC	2 TIMOTHY LANE







MAPSHEET 11 of 12  
1555 Line Rebuild Project  
Existing Structures 2607 to 2601  
Town of New Milford, Connecticut

AREA DESCRIPTION

Existing Land Use & Resource Areas

- West Aspetuck River
- Housatonic River
- Residential
- Railroad
- Undeveloped, forest
- Natural Diversity Database Area

RIGHT-OF-WAY DESCRIPTION

Right-of-Way Land Use & Resource Areas

- Maintained ROW
- West Aspetuck River
- Housatonic River
- Natural Diversity Database Area (entire mapsheet ROW)

Water Resources

- Wetlands – W25, W26 (Housatonic River)
- Wetland Cover Types – POW, PEM
- Watercourses – S17 (Housatonic River)
- 100-year floodplain of West Aspetuck River
- 100-year floodplain of Housatonic River

Wetland and Watercourse Crossings

- None

Right-of-Way Vegetation

- Scrub-shrub
- Forest

Access

- Structures 2607 to 2601: existing off-ROW access from Aspetuck Ridge Road or Scovill Street
- Existing Structure 2607: will be climbed

Road Crossings

- Boardman Road

Existing Maintained Right-of-Way Width / Proposed Right-of-Way Clearing

- 125 feet / 0 feet

\*Blue text denotes change

ABUTTERS TO PROJECT RIGHT-OF-WAY		
Line List	Owner Name (Now or Formerly)	Site Address
335	ASPETUCK FARMS LLC	2 TIMOTHY LANE
336	TOWN OF NEW MILFORD	12 SCOVILL STREET
337	TOWN OF NEW MILFORD	SCOVILL STREET
338	SPRING POST REALTY CORPORATION	2 SOSTAK ROAD
338.01	SPRING POST REALTY CORPORATION	190 HOUSATONIC AVENUE
339	NEW MILFORD FARMS 150 LLC	BOARDMAN ROAD
340	THE CONNECTICUT LIGHT & POWER COMPANY (EVERSOURCE)	HOUSATONIC AVENUE







MAPSHEET 12 of 12  
1555 Line Rebuild Project  
Existing Structures 2603 to Rocky River Substation  
Town of New Milford, Connecticut

AREA DESCRIPTION

Existing Land Use & Resource Areas

- Housatonic River
- Residential
- Railroad
- Undeveloped, forest
- Natural Diversity Database Area

RIGHT-OF-WAY DESCRIPTION

Right-of-Way Land Use & Resource Areas

- Rocky River Substation (Eversource owned property)
- Maintained ROW
- Housatonic River
- Natural Diversity Database Area (entire mapsheet ROW)

Water Resources

- Wetlands – W26 (Housatonic River)
- Wetland Cover Types – POW, PEM, PSS
- Watercourses – S17 (Housatonic River)
- 100-year floodplain of Housatonic River

Wetland and Watercourse Crossings

- None

Right-of-Way Vegetation

- Scrub-shrub
- Forest

Access

- Structures 2603 to 2601: existing off-ROW access from Aspetuck Ridge Road or Scovill Street
- Rocky River Substation: from Kent Road (U.S. Route 7)

Road Crossings

- Boardman Road

Existing Maintained Right-of-Way Width / Proposed Right-of-Way Clearing

- 125 feet / 0 feet

\*Blue text denotes change

ABUTTERS TO PROJECT RIGHT-OF-WAY		
Line List	Owner Name (Now or Formerly)	Site Address
338	SPRING POST REALTY CORPORATION	2 SOSTAK ROAD
338.01	SPRING POST REALTY CORPORATION	190 HOUSATONIC AVENUE
339	NEW MILFORD FARMS 150 LLC	BOARDMAN ROAD
340	THE CONNECTICUT LIGHT & POWER COMPANY (EVERSOURCE)	HOUSATONIC AVENUE
340.01	SPRING POST REALTY CORPORATION	HOUSATONIC AVENUE
341	FIRSTLIGHT HYDRO GENERATING COMPANY C/O DUFF & PHELPS LLC	200 KENT ROAD
342	THE CONNECTICUT LIGHT & POWER COMPANY (EVERSOURCE)	KENT ROAD
343	THE CONNECTICUT LIGHT & POWER COMPANY (EVERSOURCE)	CANDLEWOOD LAKE



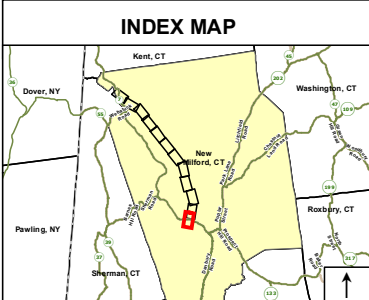
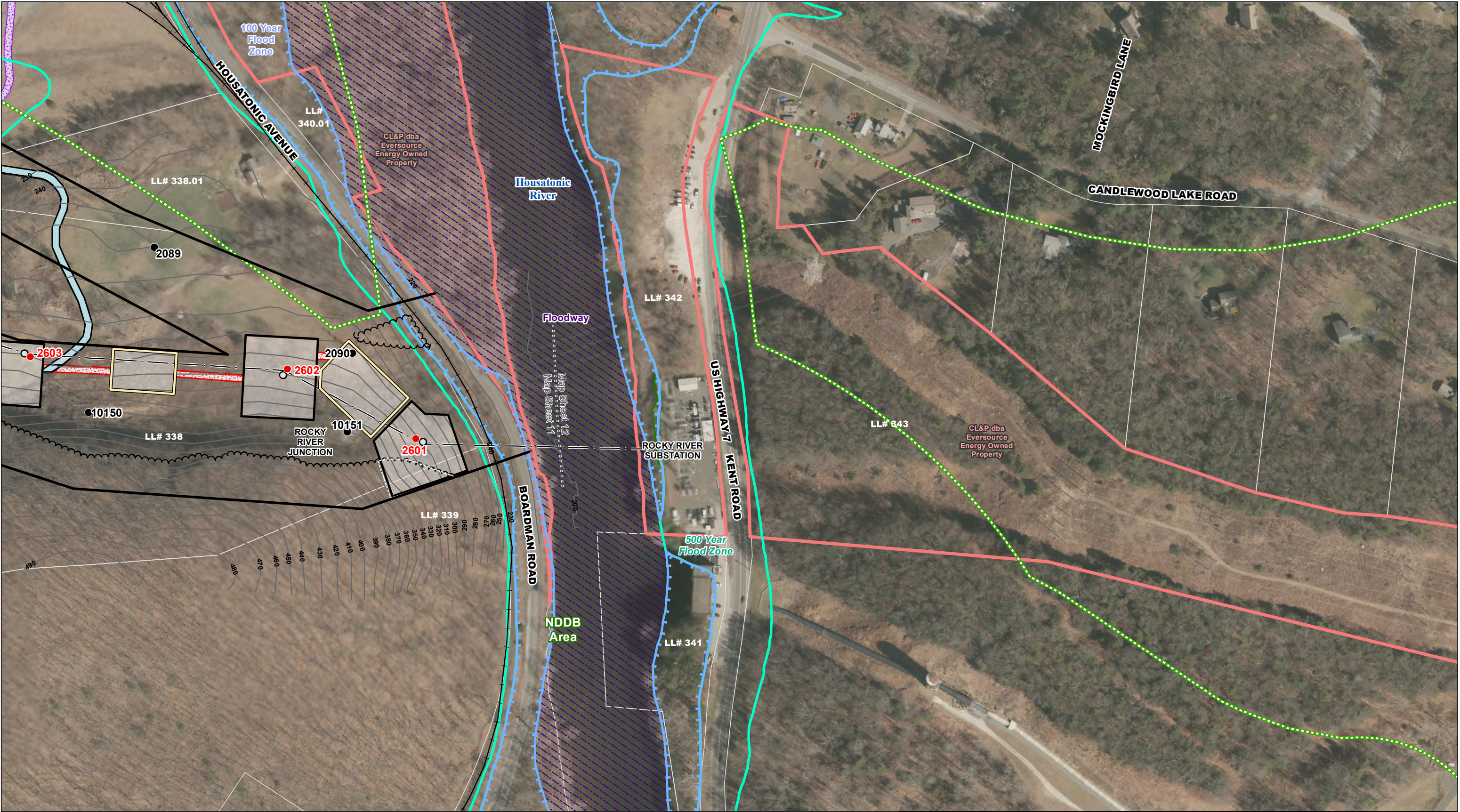

**Legend**

- Proposed Structure
- Existing Structure
- Existing Structure to be Removed
- Right Of Way
- 1555 Line
- Railroad
- Existing Gate
- Existing Bridge Crossing
- Existing Culvert

- Fence
- Stone wall
- 10' Contour Line
- Intermittent Watercourse
- Perennial Watercourse
- Perennial Watercourse (not delineated)
- Delineated Wetland Boundary
- Confirmed Vernal Pool
- 100' Vernal Pool Envelope

- Wetland Area
- 100 Year Flood Zone
- 500 Year Flood Zone
- Floodway
- Work Pad
- Revised Work Pad
- Pull Pad
- New Pull Pad
- Existing Access Road

- Existing Maintenance Access Road
- Proposed Permanent Access Road or Improvements
- Proposed Alternate Access
- Proposed Matting
- Approximate Tree Line
- Approximate of Tree Clearing
- CL&P dba Eversource Energy Owned Property
- Approximate Parcel Boundary
- Natural Diversity Database Area (Dec. 2017)

- Critical Habitat (July 2009)
- Matchline

1 inch = 200 feet

NO.	DATE	REVISIONS			BY	CHK	APP	APP	

**1555 Line Rebuild Project  
New Milford, Connecticut**

September 2018

Map Sheet 12 of 12