Exhibit C – Site Plans

This page intentionally left blank.

Site Plans

Issued for	Permitting
Date Issued	June 29, 2017
Latest Issue	June 29, 2017

Tobacco Valley Solar

County Road & Hoskins Road
Simsbury, Connecticut

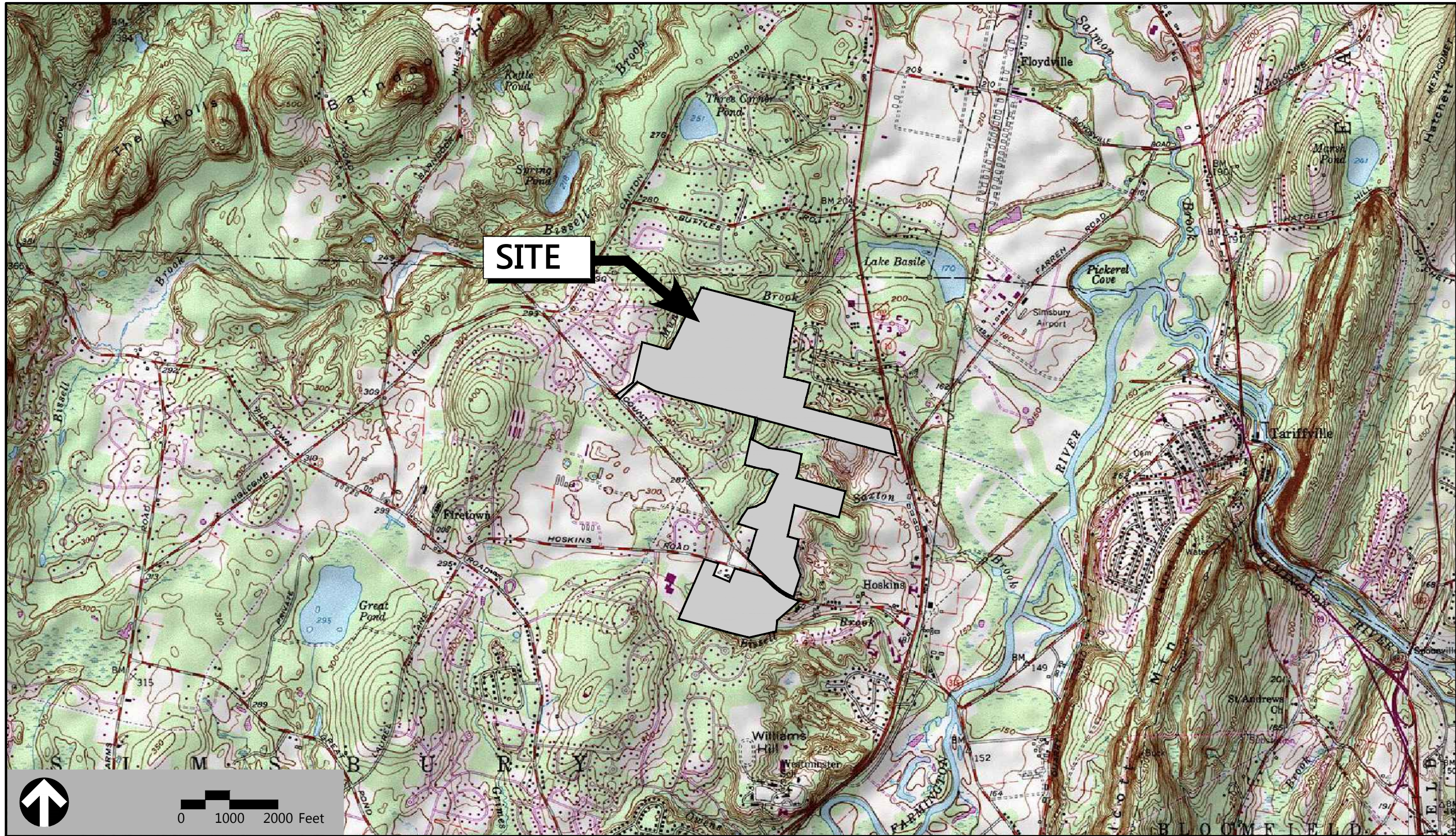



vhb.com

100 Great Meadow Road
Suite 200
Wethersfield, CT 06109
860.807.4300

Owner

River Bend Development CT, LLC
204 West Newberry Road
Bloomfield, CT 06002

Applicant

DWW Solar II, LLC
56 Exchange Terrace
Suite 300
Providence, Rhode Island

Map Block Lot:

G03-403-032
H03-403-012
H03-403-014
H03-403-026-32H
H05-103-024

Sheet Index			Reference Drawings		
No.	Drawing Title	Latest Issue	No.	Drawing Title	Latest Issue
C-1	Legend And General Notes	June 30, 2017	Sv-1 to Sv-7	ALTA/NSPS Land Title Survey	April 20, 2017
C-2	Key Plan	June 30, 2017			
C-3.1 to C-3.6	Layout, Materials, and Utilities Plan 1 thru 6	June 30, 2017			
C-4.1 to C-4.6	Grading and Drainage Plan 1 thru 6	June 30, 2017			
C-5.1 to C-5.6	Erosion and Sediment Control Plan 1 thru 6	June 30, 2017			
C-6.1 to C-6.2	Site Details	June 30, 2017			



Sheet x.2

Sheet x.6

Sheet x.3

Sheet x.4

Sheet x.5

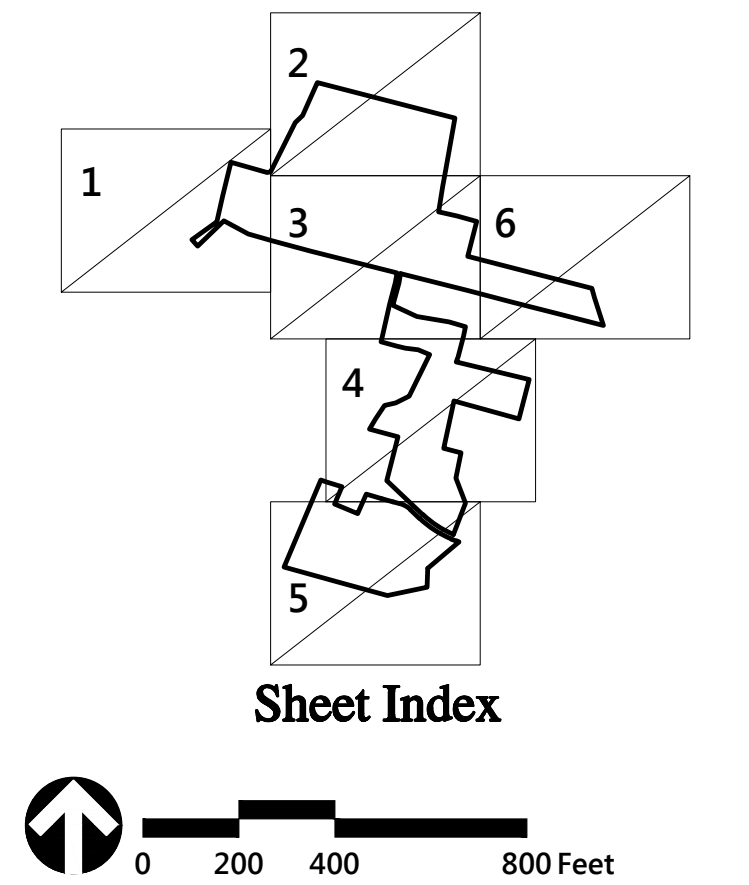

Tobacco Valley Solar
County Road & Hoskins Road
Simsbury, Connecticut

No.	Revision	Date	Apprvd.
Designed by _____		Checked by _____	
Issued for _____		Date _____	

Permitting

June 29, 2017

The diagram illustrates a drawing template layout. It features a large rectangular area divided into two main sections. The top section is a title block, and the bottom section is the drawing area. The title block contains the text 'Not for Construction' in a large, bold, black font. Below this, in a smaller font, are the labels 'Drawing Title' and 'Drawing Number'. The drawing area is a large, empty white rectangle. The entire diagram is set against a light gray background.



C-2

2 of 22

Number

56.00

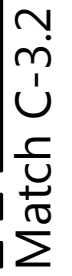
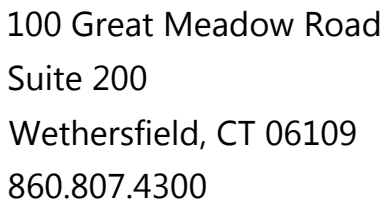

County Road & Hoskins Road
Simsbury, Connecticut

Issued for	Date
Permitting	June 29, 2017

Drawing Title

Layout, Materials, and Utilities Plan 1

C-3.1

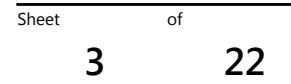

Project Number
42256.00

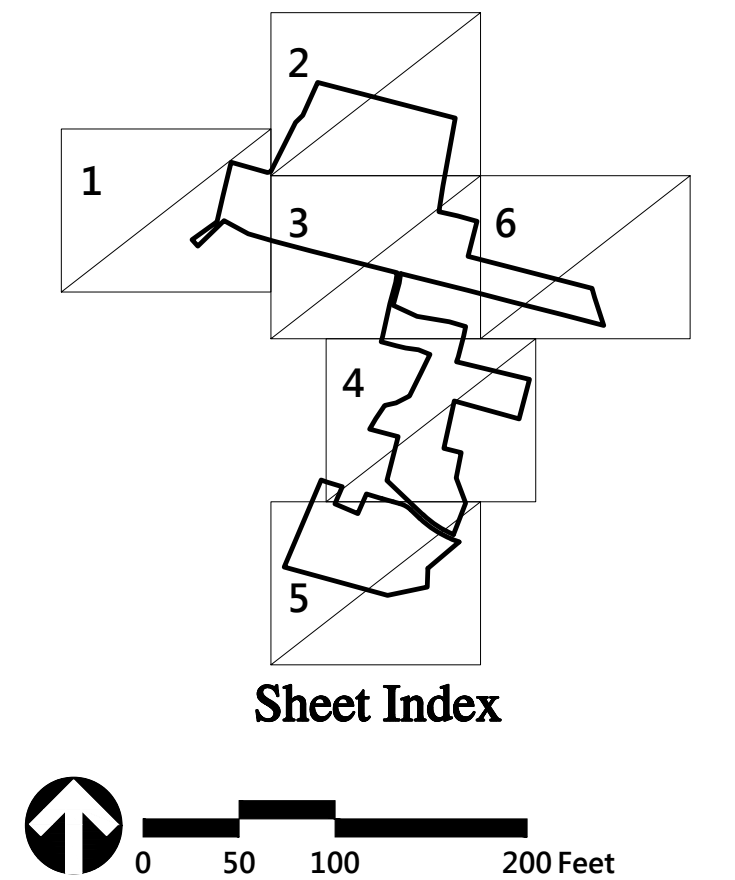

County Road & Hoskins Road
Simsbury, Connecticut

Not for Construction

Drawing Title

Layout, Materials, and Utilities Plan 2



C-3.2

Sheet 4 of 22

Project Number
42256.00



vhb.com

100 Great Meadow Road
Suite 200
Wethersfield, CT 06109
860.807.4300

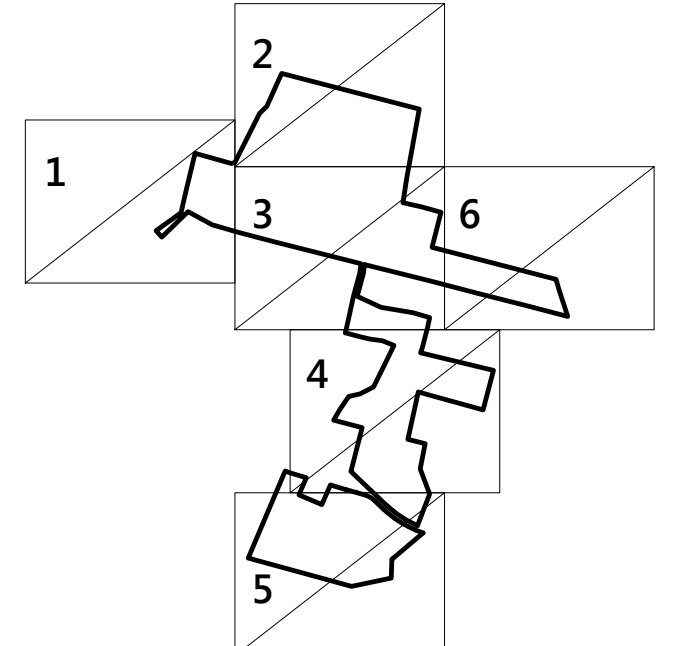

Sheet Index

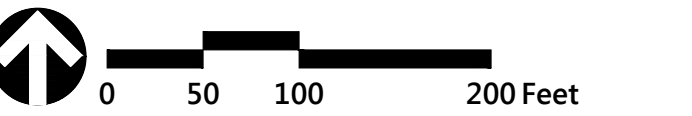

Tobacco Valley Solar
County Road & Hoskins Road
Simsbury, Connecticut

No.	Revision	Date	App'd.

Designed by

Checked by

Issued for

Date

Permitting June 29, 2017

Not for Construction

Drawing Title

**Layout, Materials, and
Utilities Plan 3**

Drawing Number

C-3.3

Sheet 5 of 22

Project Number
42256.00





County Road & Hoskins Road
Simsbury, Connecticut

Designed by	Checked by
-------------	------------

Layout, Materials, and Utilities Plan 4

Drawing Number

C-3.4

Sheet 6 of 22

Project Number
42256.00





100 Great Meadow Road
Suite 200



County Road & Hoskins Road
Simsbury, Connecticut

[illegible]

Designed by	Checked by
Issued for	Date
Permitting	June 29, 2017

Layout, Materials, and
Utilities Plan 5

C-3.5

7 of 22

Project Number
42256.00



Match C-3.3

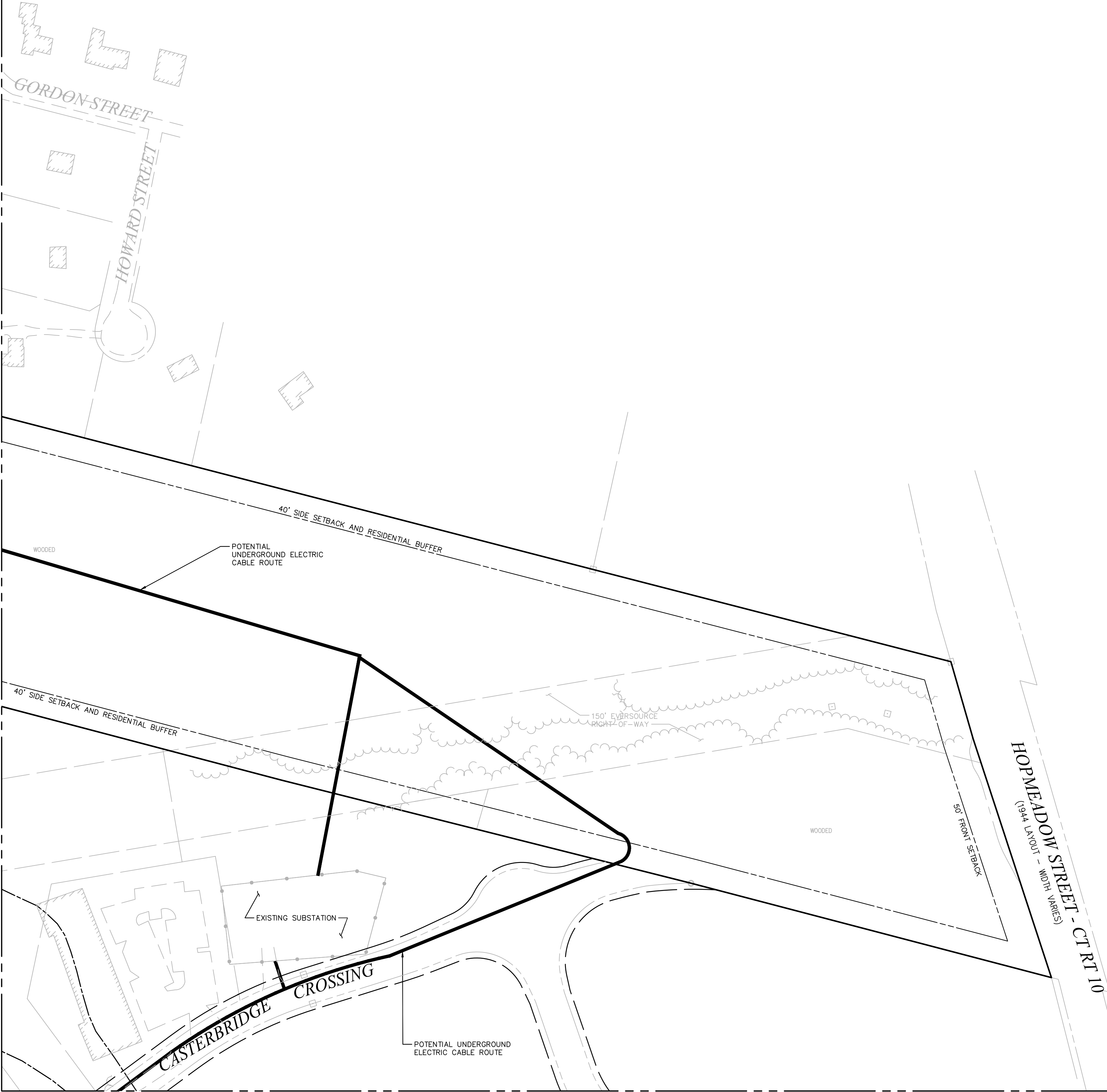

Match C-3.4



vhb.com

100 Great Meadow Road
Suite 200
Wethersfield, CT 06109
860.807.4300

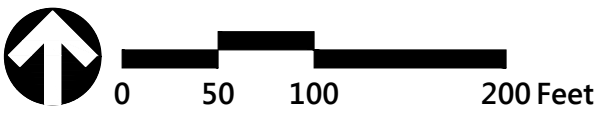
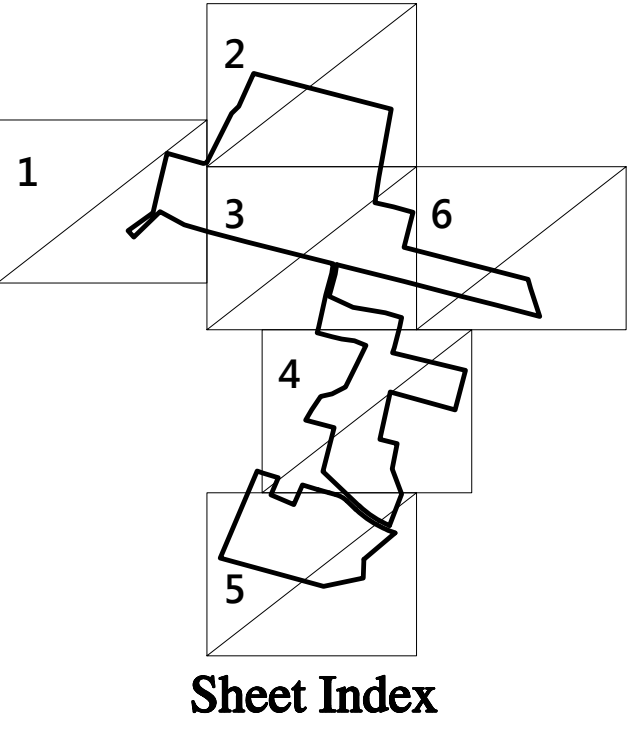

Tobacco Valley Solar

County Road & Hoskins Road
Simsbury, Connecticut

No.	Revision	Date	Appvd.

Designed by	Checked by
Issued for	Date

Permitting June 29, 2017

Not for Construction

Drawing Title

Layout, Materials, and
Utilities Plan 6

Sheet 8 of 22

Project Number 42256.00



C-3.6





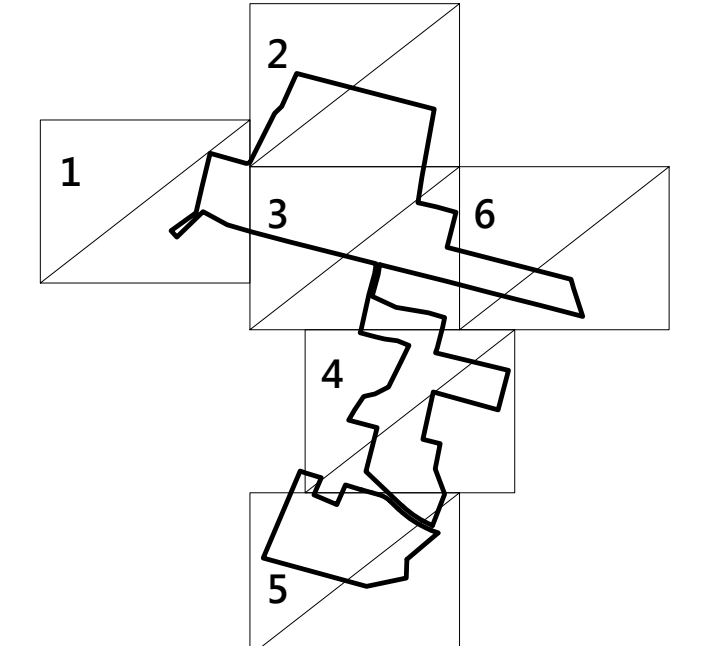

vhb.com

100 Great Meadow Road
Suite 200
Wethersfield, CT 06109
860.807.4300



Sheet Index

Tobacco Valley Solar

County Road & Hoskins Road

Simsbury, Connecticut

No.	Revision	Date	Appvd.
Designed by		Checked by	
Issued for		Date	
Permitting		June 29, 2017	

Not for Construction

Drawing Title

Grading and Drainage Plan 1

Drawing Number

C-4.1

Sheet 9 of 22

Project Number
42256.00



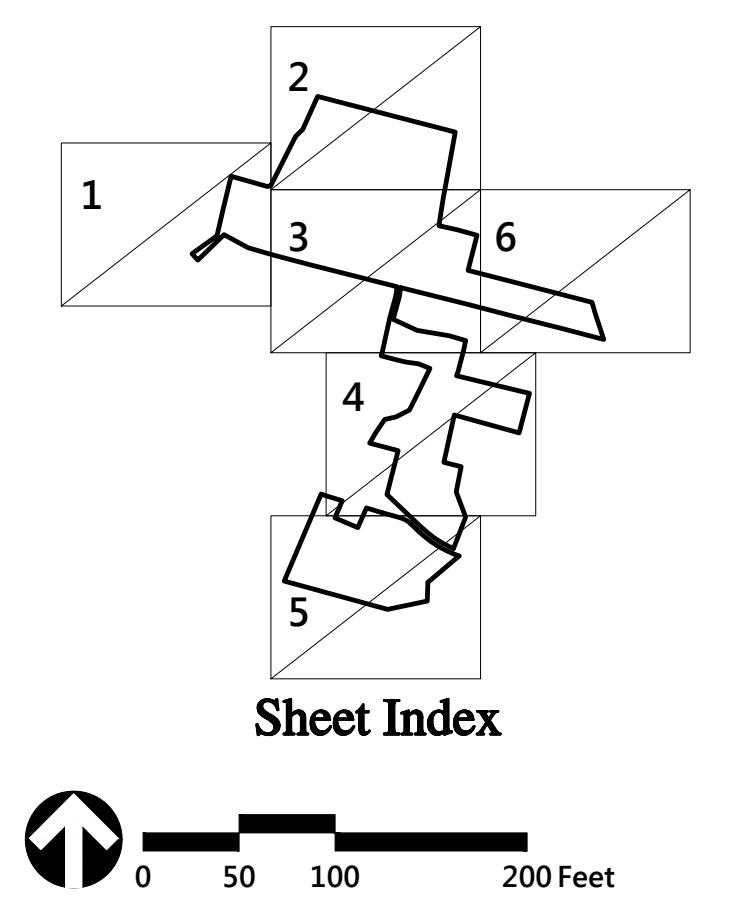

Tobacco Valley Solar
County Road & Hoskins Road
Simsbury, Connecticut

No.	Revision	Date	Apprd.

Designed by _____ Checked by _____

Issued for
Permitting

Date
June 29, 2017

Not for Construction

Drawing Title

**Grading and
Drainage Plan 2**

 Drawing Number **C-4.2**

Sheet **10** of **22**

Project Number **42256.00**

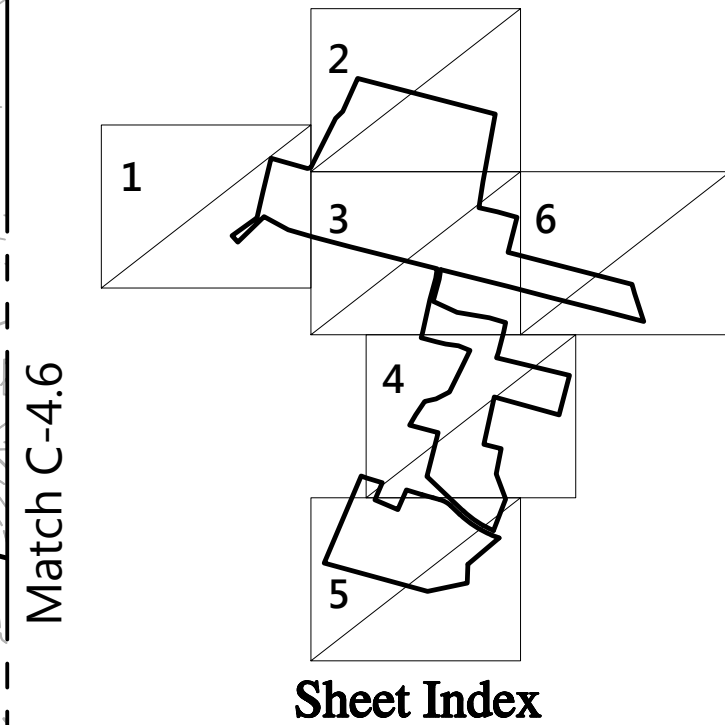
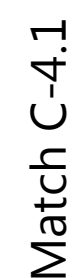

Match C-4.6

Tobacco Valley Solar

County Road & Hoskins Road
Simsbury, Connecticut

[illegible]

Not for Construction

Drawing Title

Grading and Drainage Plan 3

Drawing Number

C-4.3

Sheet 11 of 22

Project Number
42256.00



Saved Tuesday, June 27, 2017 2:48:33 PM SKOCHIS Plotted Wednesday, June 28, 2017 9:32:10 AM Kochis, Steve

Match C-4.4



STATE OF CONNECTICUT
PAUL VITALIANO
22827
LICENSED
PROFESSIONAL ENGINEER
6/29/17

Project Number
42256.00

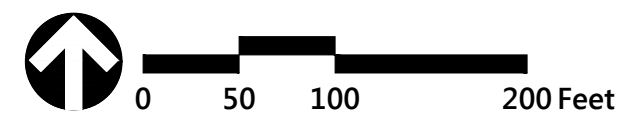
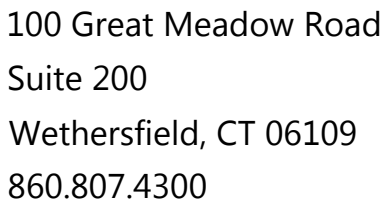

County Road & Hoskins Road
Simsbury, Connecticut

Not for Construction

Grading and Drainage Plan 5

Drawing Number

C-4.5

Sheet 13 of 22

Project Number
42256.00



Match C-4.3

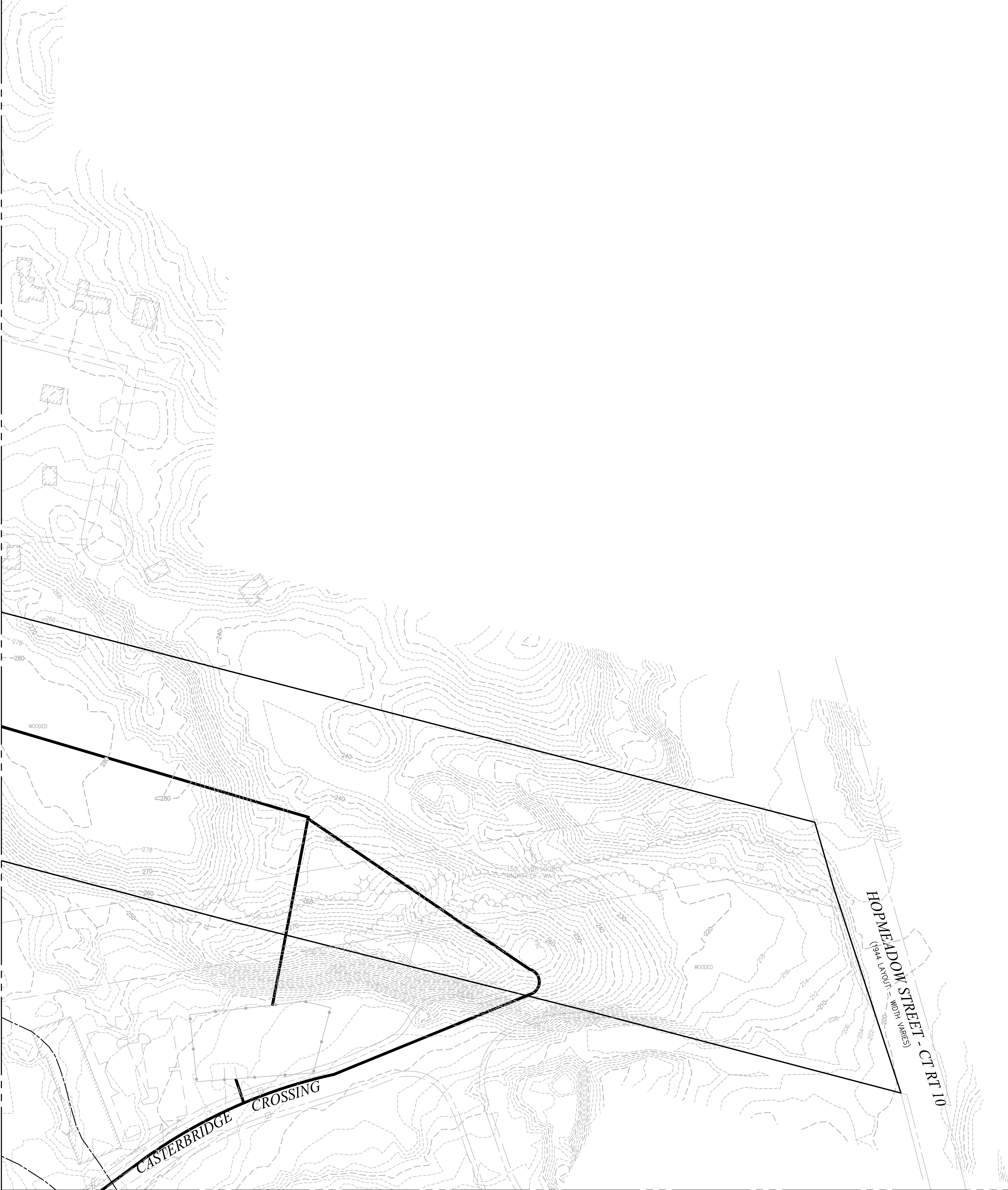

Match C-4.4



vhb.com

100 Great Meadow Road
Suite 200
Wethersfield, CT 06109
860.807.4300

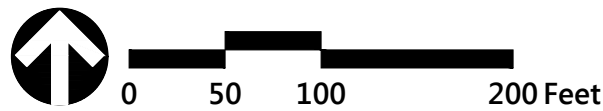
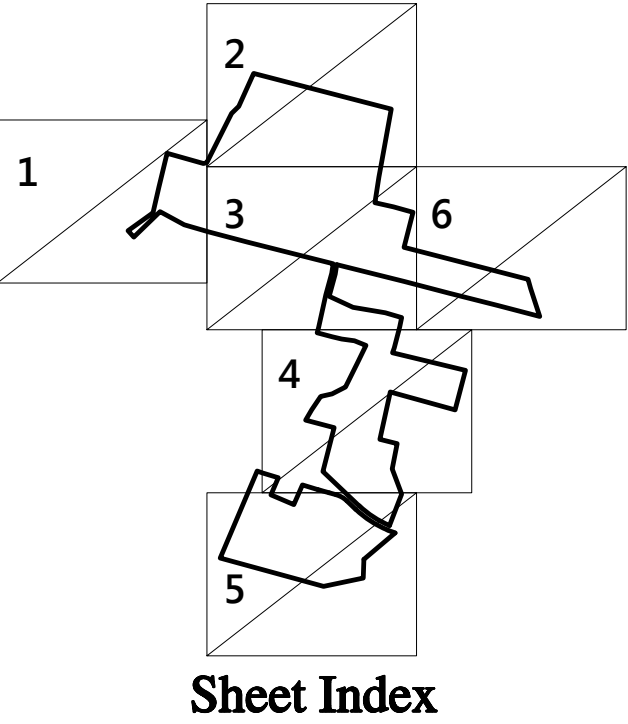

Tobacco Valley Solar
County Road & Hoskins Road
Simsbury, Connecticut

No.	Revision	Date	Appvd.

Designed by	Checked by
Issued for	Date

Permitting June 29, 2017

Not for Construction

Drawing Title

Grading and
Drainage Plan 6

Drawing Number

C-4.6

Sheet 14 of 22

Project Number
42256.00



THE PROPOSED PROJECT CONSISTS OF CONSTRUCTING SOLAR PANELS WITH ASSOCIATED GRASS ACCESS PATHS AND UNDERGROUND ELECTRIC CONDUITS. A 2288-ACRE SITE WILL BE DEVELOPED AS A SINGLE PHASE PROJECT. APPROXIMATELY 4156-ACRES WILL BE DISTURBED DURING CONSTRUCTION. TO CONTROL SEDIMENT EROSION DURING EARTH FILLING OPERATIONS, THE CONTRACTOR SHALL EMPLOY TECHNIQUES OUTLINED IN THE EROSION CONTROL PLAN. THE EROSION CONTROL NOTES TO ENSURE THAT EROSION DOES NOT OCCUR AND THAT SEDIMENT IS NOT TRANSPORTED OFFSITE. EARTHWORK IS PLANNED TO START IN THE SUMMER OF 2018 AND BE COMPLETED IN THE SUMMER OF 2020. THE EROSION AND SEDIMENTATION CONTROLS SHALL BE EMPLOYED BY THE CONTRACTOR DURING THE EARTHWORK AND CONSTRUCTION PHASES OF THE PROJECT IN ACCORDANCE WITH THE CONNECTICUT DEED 2002 CONNECTICUT GUIDELINES FOR SOIL EROSION AND SEDIMENT CONTROL AS MENTIONED. REFER TO THE STORMWATER REPORT FOR MORE INFORMATION.

THE SITE CONTRACTOR WILL BE RESPONSIBLE FOR IMPLEMENTING EACH CONTROL SHOWN ON THE SEDIMENTATION AND EROSION CONTROL PLAN.

THE SITE CONTRACTOR WILL INSPECT ALL SEDIMENT AND EROSION CONTROL STRUCTURES PERIODICALLY AND AFTER EACH RAINFALL EVENT. RECORDS OF THE INSPECTIONS WILL BE PREPARED AND MAINTAINED ON-SITE BY THE CONTRACTOR.

THE SITE CONTRACTOR WILL INSPECT ALL SEDIMENT AND EROSION CONTROL STRUCTURES PERIODICALLY AND AFTER EACH RAINFALL EVENT. RECORDS OF THE INSPECTIONS WILL BE PREPARED AND MAINTAINED ON-SITE BY THE CONTRACTOR.

THE SITE CONTRACTOR WILL INSPECT ALL SEDIMENT AND EROSION CONTROL STRUCTURES PERIODICALLY AND AFTER EACH RAINFALL EVENT. RECORDS OF THE INSPECTIONS WILL BE PREPARED AND MAINTAINED ON-SITE BY THE CONTRACTOR.

SILT SHALL BE REMOVED FROM BEHIND BARRIERS IF GREATER THAN 6-INCHES DEEP OR AS NEEDED.

DAMAGED OR DETERIORATED ITEMS WILL BE REPAIRED OR REPLACED IMMEDIATELY AFTER IDENTIFICATION.

THE UNDERSIDE OF STRAW BALES SHOULD BE KEPT IN CLOSE CONTACT WITH THE EARTH AND RESET AS NECESSARY. REPLACE DETERIORATED STRAW BALES IMMEDIATELY UPON IDENTIFICATION.

SEDIMENT THAT IS COLLECTED IN STRUCTURES SHALL BE DISPOSED OF PROPERLY AND COVERED IF STORED ON-SITE.

INSPECT TEMPORARY SEDIMENT TRAPS AND BASINS AT LEAST ONCE A WEEK AND WITHIN 24 HOURS OF A RAINFALL

REACHES 12", OR WHEN INFILTRATION BECOMES COMPROMISED. SEDIMENT LEVELS SHALL BE MARKED WITHIN THE SEDIMENT STORAGE AREA BY STAKES. DO NOT ALLOW ACCUMULATED SEDIMENTS TO FLUSH INTO WETLAND AREAS.

EROSION CONTROL STRUCTURES SHALL REMAIN IN PLACE UNTIL ALL DISTURBED EARTH HAS BEEN SECURELY STABILIZED. AFTER REMOVAL OF STRUCTURES, DISTURBED AREAS SHALL BE REGRADED AND STABILIZED AS SOON AS PRACTICAL.

MAINTAIN THE CONSTRUCTION ENTRANCE IN A CONDITION WHICH WILL PREVENT TRACKING AND WASHING OF SEDIMENTS ONTO PAVED SURFACES.

ALL E&S CONTROL MEASURES WILL BE INSPECTED WEEKLY AND AFTER RAINFALL OF 0.5 INCHES IN 24 HOURS AND REPAIRED/REPLACED AS REQUIRED.

Erosion and Sedimentation Control Techniques

THE FOLLOWING EROSION AND SEDIMENTATION CONTROLS SHALL BE EMPLOYED BY THE CONTRACTOR DURING THE EARTHWORK AND CONSTRUCTION PHASES OF THE PROJECT IN ACCORDANCE WITH THE CONNECTICUT DEPARTMENT OF ENVIRONMENTAL PROTECTION 2002 CONNECTICUT GUIDELINES FOR SOIL EROSION AND SEDIMENT CONTROL.

SILT FENCE WILL BE INSTALLED AROUND THE LIMIT OF WORK AS SHOWN ON THE PLANS. IN AREAS WHERE HIGH RUNOFF VELOCITIES OR HIGH SEDIMENT LOADS ARE EXPECTED, STRAW BARRIERS WILL BE INSTALLED UP-GRADIENT OF SILT FENCING. THIS SEMI-PERMEABLE BARRIER MADE OF A SYNTHETIC POROUS FABRIC WILL PROVIDE ADDITIONAL PROTECTION. THE SILT FENCES AND STRAW BALE BARRIER WILL BE REPLACED AS DETERMINED BY PERIODIC FIELD INSPECTIONS BY THE DESIGN ENGINEER, OWNER, TOWN, OR OTHER OWNER'S REPRESENTATIVE.

STRAW BALE BARRIERS WILL BE ACED TO TRAP SEDIMENT TRANSPORTED BY RUNOFF BEFORE IT REACHES THE DRAINAGE SYSTEM OR LEAVES THE CONSTRUCTION SITE. BALES WILL BE SET AT LEAST FOUR INCHES INTO THE EXISTING GROUND TO MINIMIZE UNDERCUTTING BY RUNOFF. STRAW BALES SHALL BE REPLACED AFTER A MAXIMUM OF 2 MONTHS OF USE, OR WHEN STRAW HAS BEEN DETERIORATED TO THE POINT WHERE THE ORIGINAL FUNCTION OF THE BARRIER IS COMPROMISED.

A TEMPORARY CRUSHED-STONE CONSTRUCTION ENTRANCE/EXIT WILL BE CONSTRUCTED. A CROSS SLOPE WILL BE PLACED IN THE ENTRANCE TO DIRECT RUNOFF TO THE SEDIMENT TRAP.

STABILIZATION OF OPEN SOIL SURFACES WILL BE IMPLEMENTED WITHIN 14 DAYS AFTER GRADING OR CONSTRUCTION ACTIVITIES HAVE TEMPORARILY OR PERMANENTLY CEASED, UNLESS THERE IS SUFFICIENT SNOW COVER TO PROHIBIT IMPLEMENTATION. VEGETATIVE STABILIZATION WILL BE USED TO MINIMIZE EROSION ON SLOPES OF 3:1 OR FLATTER. ANNUAL GRASSES, SUCH AS ANNUAL RYE,

PLANTING OF PERENNIAL GRASSES OR LEGUMES, ESTABLISHMENT OF TEMPORARY AND PERMANENT VEGETATIVE COVER MAY BE ESTABLISHED BY HYDRO-SEEDING OR SODDING. A SUITABLE TOPSOIL, GOOD SEEDBED PREPARATION, AND ADEQUATE LIME, FERTILIZER AND WATER WILL BE PROVIDED FOR EFFECTIVE ESTABLISHMENT OF THESE VEGETATIVE STABILIZATION METHODS. MULCH WILL ALSO BE USED AFTER PERMANENT SEEDING TO PROTECT SOIL FROM THE IMPACT OF FALLING RAIN AND TO INCREASE THE CAPACITY OF THE SOIL TO ABSORB WATER.

SIDESLOPES OF STOCKPILED MATERIAL SHALL BE NO STEEPER THAN 2:1. STOCKPILES NOT USED WITHIN 30 DAYS NEED TO BE SEEDING AND MULCHED IMMEDIATELY AFTER FORMATION OF THE STOCKPILE. STRAWBALES AND SILT FENCE ARE TO BE PLACED AROUND THE STOCKPILE AREA APPROXIMATELY 10 FEET FROM THE TOW OF SLOPE.

PERIODICALLY MOISTEN EXPOSED SURFACES ON ANY ONSITE TRAVELWAY TO KEEP THE TRAVELWAY DAMP AND REDUCE DUST.

ALL E&S CONTROL MEASURES WILL BE INSPECTED WEEKLY AND AFTER RAINFALL OF 0.5 INCHES IN 24 HOURS AND REPAIRED, REPLACED AS REQUIRED.

ALL E&S CONTROL MEASURES WILL BE INSPECTED WEEKLY AND AFTER RAINFALL OF 0.5 INCHES IN 24 HOURS AND REPAIRED, REPLACED AS REQUIRED.

THE PROPERTY OWNER SHALL BE RESPONSIBLE FOR ENSURING THAT STORMWATER MANAGEMENT SYSTEMS BE INSPECTED AND MAINTAINED. THE FOLLOWING PLAN COMPONENTS SHALL BE ADHERED TO:

A COMPREHENSIVE SOURCE CONTROL PROGRAM WILL BE IMPLEMENTED AT THE SITE, WHICH INCLUDES MAINTENANCE AND CLEARING OF LITTER FROM PERIMETER LANDSCAPED AREAS.

THE GRASSED AREAS SURROUNDING THE GRAVEL ACCESS PATHS SHALL BE CHECKED ANNUALLY FOR ACCUMULATION OF SEDIMENT OR DEBRIS. IF CLEANING IS NECESSARY, MATERIAL SHALL BE DISPOSED OF AT AN APPROVED LOCATION.

GENERAL NOTES

1. THE SITE CONTRACTOR SHALL BE FULLY RESPONSIBLE TO CONTROL CONSTRUCTION SUCH THAT SEDIMENTATION SHALL NOT AFFECT ROADS, OVERWAYS AND THEIR DRAINAGE SYSTEM, NEIGHBORING PROPERTIES, WETLANDS AND RECREATION PROTECTED AREAS, WHETHER SUCH SEDIMENTATION IS CAUSED BY WATER, WIND, OR DIRECT DEPOSIT.
2. FOR CONSTRUCTION, THE AGENCY SHALL PROVIDE THE TOWN SHERIFF WITH THE NAME OF CONTACT AND 24 HOUR CONTACT INFORMATION.
3. CONTRACTOR SHALL ADHERE TO 2002 CONNECTICUT GUIDELINES FOR EROSION AND SEDIMENT CONTROL.
4. FLAG THE FACILITY PRIOR TO ANY CONSTRUCTION NECESSARY FOR ANY MEETING.
5. HOLD PRE-CONSTRUCTION MEETING (REMEMBER TO CALL BEFORE YOU DIG 1-800-922-4455).
6. NOTIFY THE TOWN AND STATE ENVIRONMENTAL AGENCY AND THE AGENCY'S ZONING AND PLANNING DEPARTMENT, 48 HOURS PRIOR TO COMMENCEMENT OF ANY CONSTRUCTION ACTIVITY.
7. NO CONSTRUCTION OF SITE IMPROVEMENTS MAY BEGIN UNTIL THE PROPER EROSION CONTROL MEASURES SERVING THE AREA ARE IN PLACE.

1. INSTALL STABILIZED VEHICLE CONSTRUCTION EXITS.
2. INSURE ALL TEMPORARY CONSTRUCTION AREAS, SUCH AS TEMPORARY DIVERSION CHANNELS, TEMPORARY SEDIMENT TRAP, ETC., INSPECT EXISTING CONDITIONS TO ENSURE DISCHARGE LOCATIONS ARE STABLE. IF NOT STABLE, REPAIR DISCHARGE CONDITIONS WITH THE DESIGN ENGINEER AND IMPLEMENT ADDITIONAL STABILIZATION MEASURES PRIOR TO INSTALLING SURFACE WATER CONDUITS AND SEDIMENT TRAPS.
3. INSTALL PERMIETER SILT FENCE. PERMIETER SILT FENCE SHALL REMAIN IN PLACE UNTIL COMPLETION OF CONSTRUCTION. NO DISCHARGE OF SEDIMENT SHALL BE ALLOWED TO PASS THROUGH THE FENCE.
4. INSTALL EROSION AND SEDIMENT CONTROLS IN ACCORDANCE WITH THE E&S PLANS FOR THE SITE INCLUDING SILTENCE BARRIERS, SEDIMENT TRAPS AND BASINS, AND DIVERSION CHANNELS, WITH TEMPORARY STORMWATER OUTLETS FROM BASINS.
5. INSTALL SEDIMENT TRAP AND SEDIMENT BASIN. SEDIMENT TRAP SHALL BE DESIGNED TO PREVENT CONSTRUCTION TO PROMOTE SETTLEMENT AND PREVENT SEDIMENT LADEN RUNOFF TO WETLANDS OR OFFSITE.
6. COMPLETE CLEARING AND GRUBBING. INSTALL REMAINDER OF TEMPORARY SEDIMENT TRAPS/BASINS THAT ARE TO BE INSTALLED AFTER THE REMOVAL OF THE EXISTING SEDIMENT TRAP.
7. ESTABLISH ROUGH GRAD ON THE SITE AND INSTALL PERMIETER CHAIN LINK FENCE TO SERVE AS CONSTRUCTION BARRIER.
8. INSTALL SOLAR PANEL ARRAYS AND UNDERGROUND CONDUIT CABLE GENERALLY STARTING FROM THE HIGH POINTS ON THE SITE TO THE POINT OF ENTRY TO THE CONDUIT.
9. INSTALL LANDSCAPING AND LOG SKID ALL DISTURBED AREAS AS EARLY AS PRACTICABLE.
10. INSTALL TEMPORARY CRUSHED STONE ACCESS AND WALKING PATHS.
11. TEMPORARY SEDIMENT TRAP/BASIN AND THEIR ASSOCIATED DIVERSION CHANNELS MAY BE REMOVED ONCE ALL TRIBUTARY AREAS UPSTREAM OF THEM HAVE BEEN COMPLETED AND STABILIZED.
12. AFTER SITE IS STABILIZED, AND AFTER INSPECTION BY DESIGN ENGINEER, OR OTHER OWNER'S REPRESENTATIVE, REMOVE ALL TEMPORARY CONSTRUCTION. ALL TEMPORARY CONSTRUCTION SHALL BE CHECKED FOR AND CLEANED OF SEDIMENT AS NEEDED.

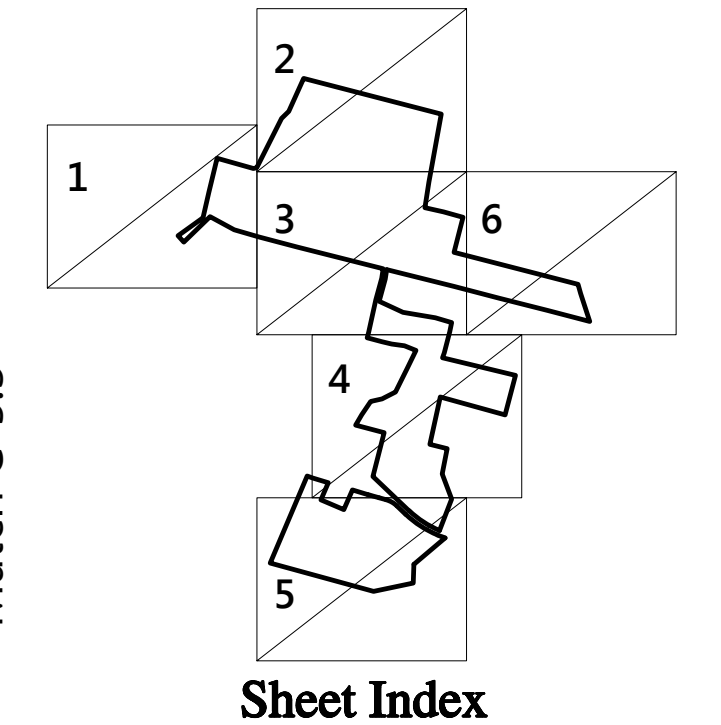
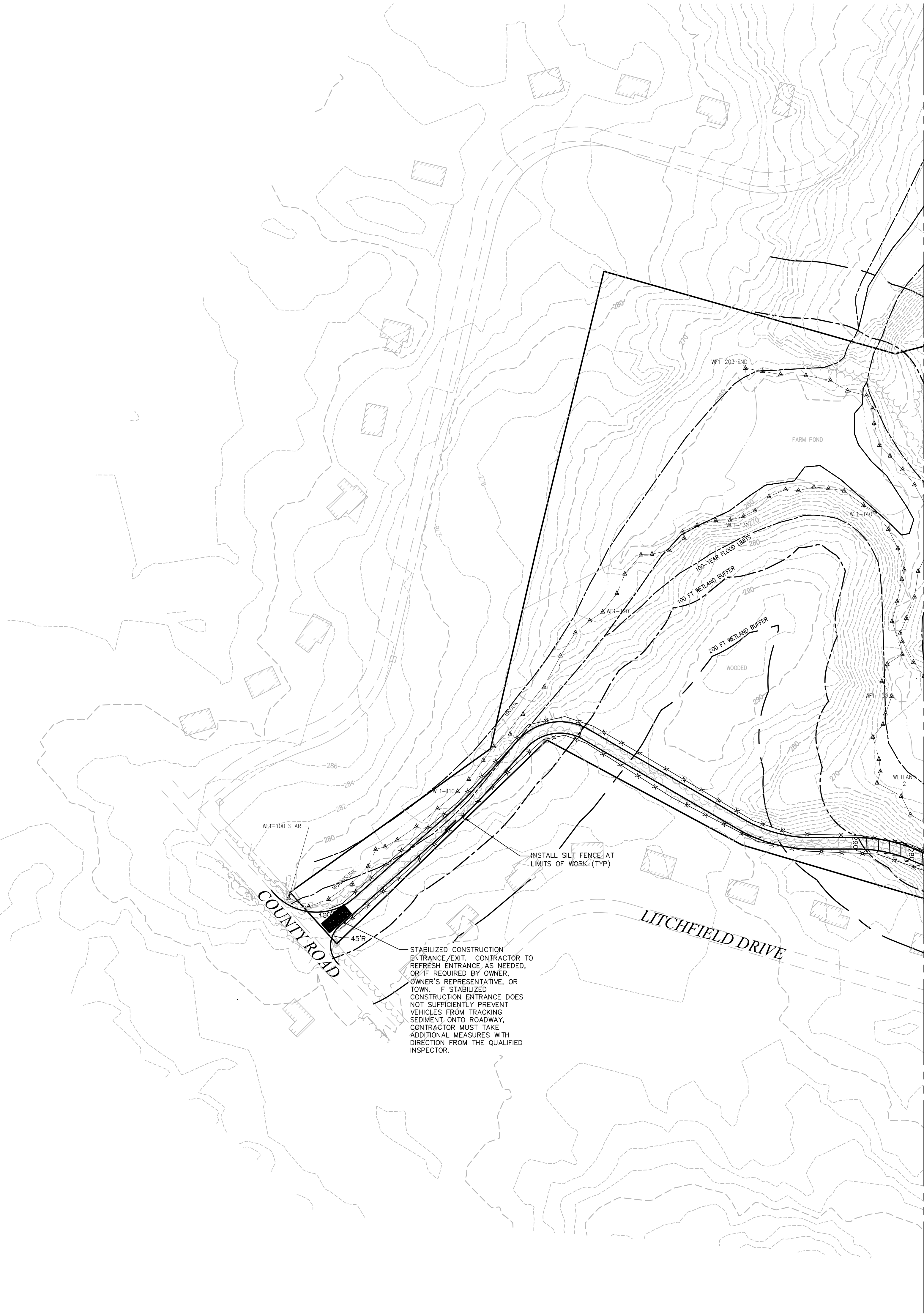

County Road & Hoskins Road
Simsbury, Connecticut

[illegible]

Not for Construction

Erosion and Sediment Control Plan 1

Drawing Number

C-5.1

Sheet 15 of 22

Project Number

42256.00

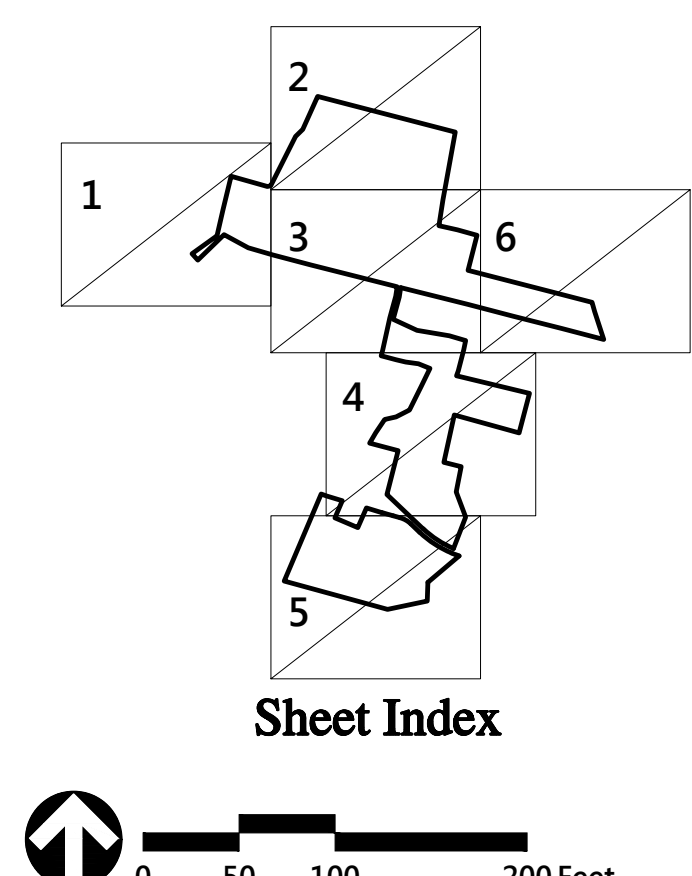

Tobacco Valley Solar
County Road & Hoskins Road
Simsbury, Connecticut

[illegible]

Not for Construction

Drawing Title

Erosion and Sediment Control Plan 2

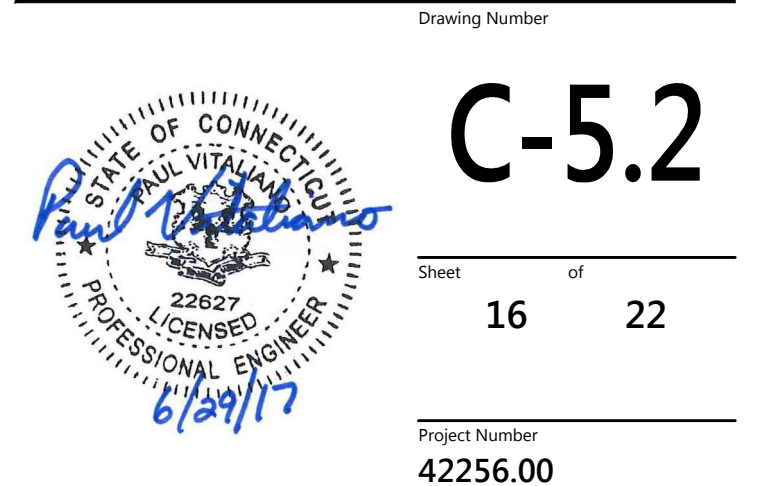



Tobacco Valley Solar

County Road & Hoskins Road
Simsbury, Connecticut

[illegible]

Not for Construction

Drawing Title

Erosion and Sediment Control Plan 3

Drawing Number

C-5.3

Sheet 17 of 22

Project Number
42256.00





Match C-5.7



Not for Construction

Drawing Number

Sheet 18 of 22

Project Number
42256.00





100 Great Meadow Road
Suite 200
Wethersfield, CT 06109
860.807.4300

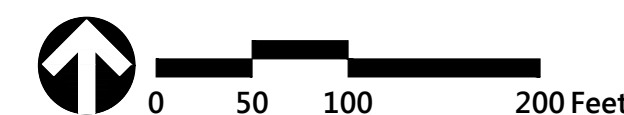

Tobacco Valley Solar

County Road & Hoskins Road
Simsbury, Connecticut

No.	Revision	Date	Appvd.

Designed by	Checked by
Issued for	Date
Permitting	June 29, 2017

Not for Construction

Erosion and Sediment Control Plan 5

Drawing Number

C-5.5

Sheet 19 of 22

Project Number
42256.00

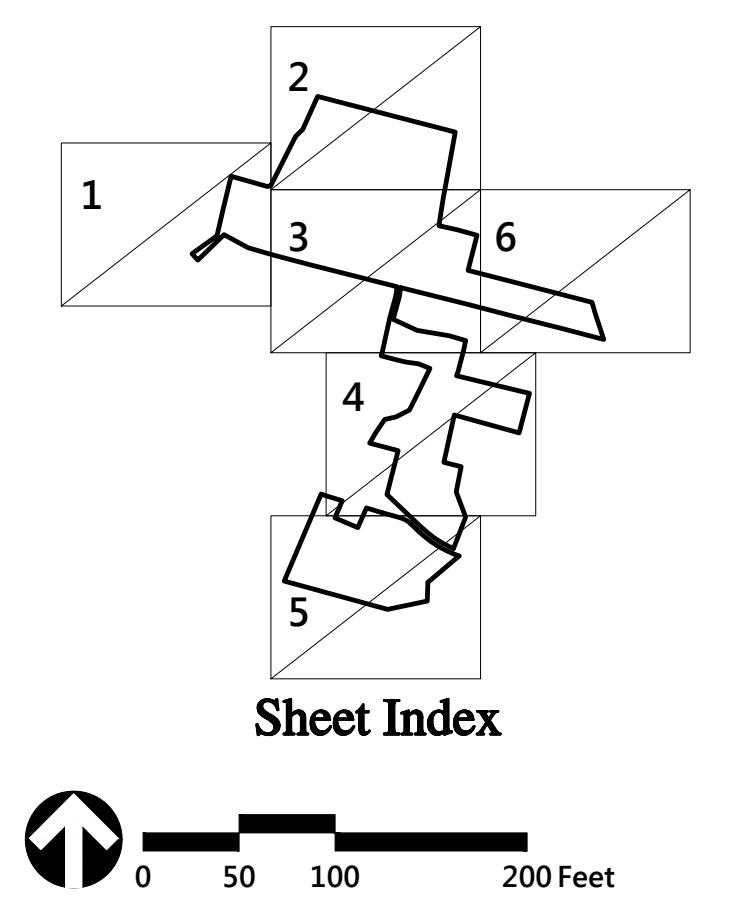

[illegible]

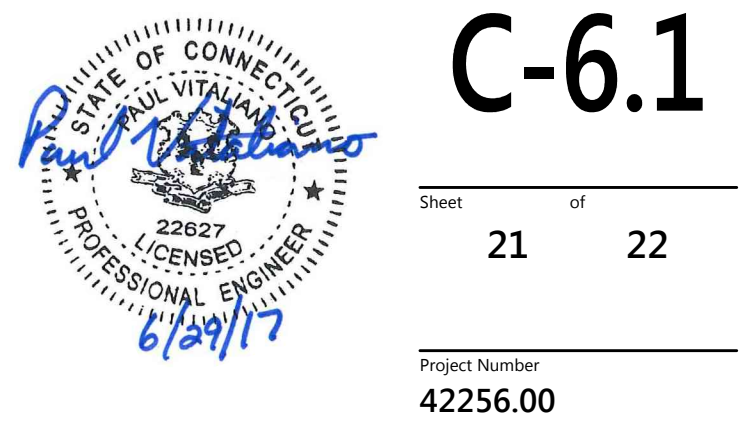
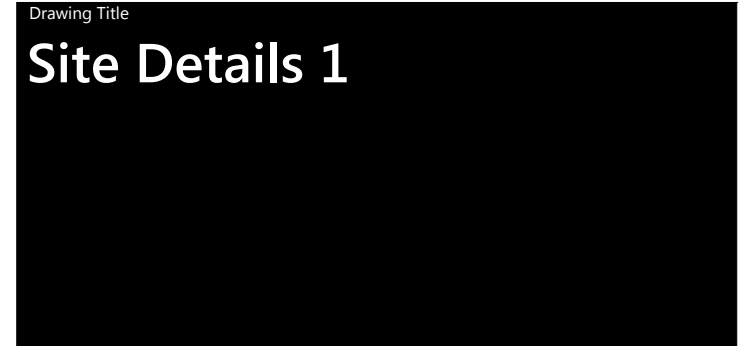
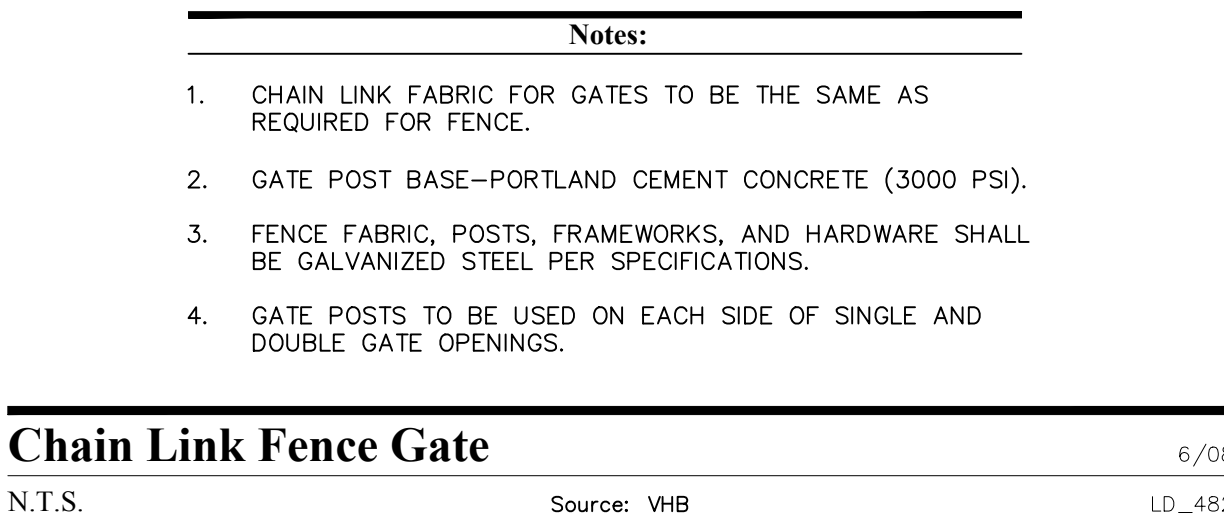
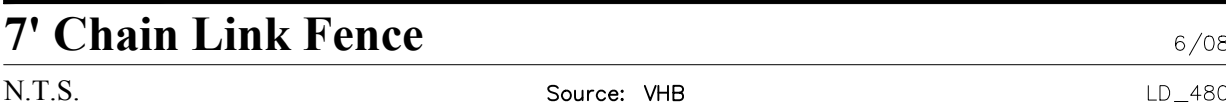

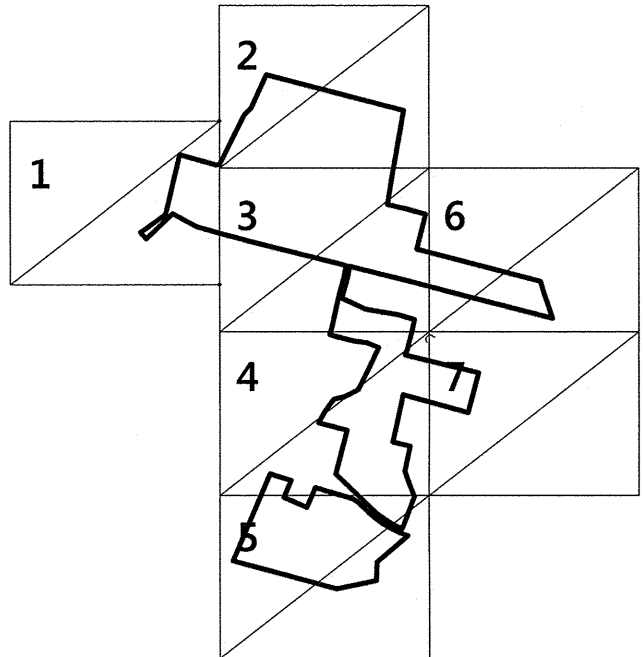
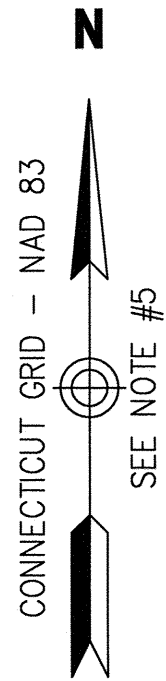

Sheet Index

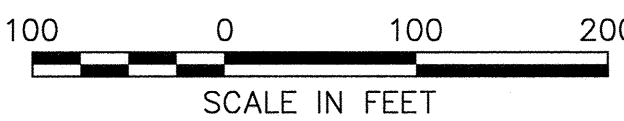

SCALE IN FEET

DWW Solar II, LLC

Hoskins and County Road
Simsbury, Connecticut

No.	Revision	Date	Appvd.

Designed by
WGB

Checked by
CCD

Issued for
Date
April 20, 2017

Drawing Title
ALTA/NSPS
Land Title Survey

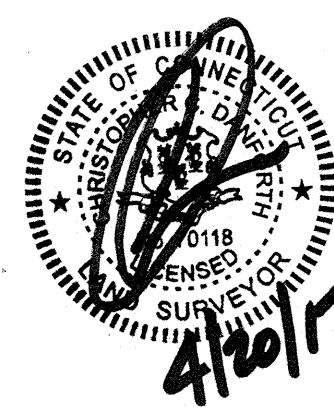

Sv-2

Sheet
2 of 7

Project Number
42256.00

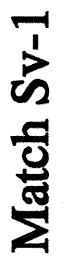

603-403-032
 NOW OR FORMERLY
 RIVER BEND DEVELOPMENT CT LLC
 RESIDENTIAL
 VOLUME 472-PAGE 331
 ZONE R-40

G03-403-00SB
NOW OR FORMERLY
TOWN OF SIMSBURY
VOLUME 216 PAGE 254

H03-403-00SA
NOW OR FORMERLY
TOWN OF SIMSBURY
OPEN SPACE
VOLUME 216 PAGE 254

H03-403-012
NOW OR FORMERLY
RIVER BEND DEVELOPMENT CT LLC
RESIDENTIAL
VOLUME 472 PAGE 331
ZONE R-40

100 FT WETLAND

H0340313A-E
NOW OR FORMERLY
TOWN OF SIMSBURY
VOLUME 869 PAGE 388

SANITARY EASEMENT
VOLUME 216 PAGE 242
(PLAN REFERENCE #11 & #13)

(PLAN REFERENCE #11 & #13)

... OF EVERSOURCE R.O.W. (MAP REF. ...)

EDGE OF HILL

WF6-100

11

Year	Total labor force (millions)	Unemployed (millions)
1960	60	10
1965	68	12
1970	78	15
1975	88	20
1980	100	25

A hand-drawn cross-section diagram of a roof assembly. From top to bottom, the layers are: a sloped roof surface, a layer of insulation represented by a series of semi-circles, a horizontal structural layer, and another layer of insulation represented by a series of semi-circles. A dashed line indicates a boundary or interface between the structural layer and the bottom insulation. A small triangle is drawn on the left side of the bottom insulation layer.

Match Sv-4

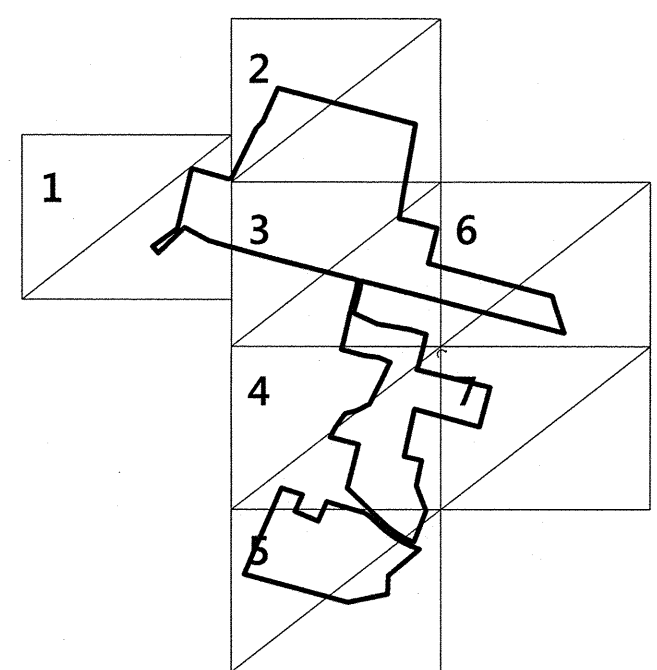
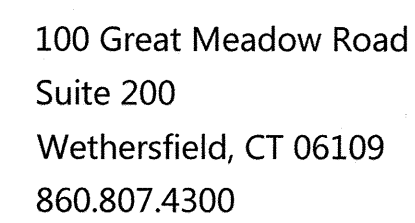

Sheet Index

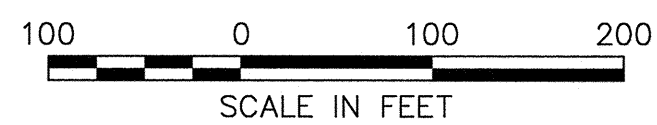

DWW Solar II, LLC

Hoskins and County Road
Simsbury, Connecticut

No.	Revision	Date	Apprvd.

Designed by WGB	Checked by CCD
Issued for	Date April 20, 2017

Boundary Survey

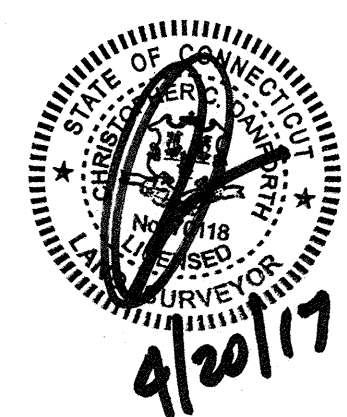

Sv-3

Sheet 3 of 7

★ Project Number
42256.00

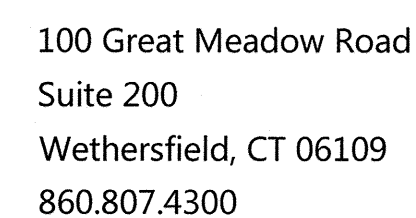

DWW Solar II, LLC

Hoskins and County Road
Simsbury, Connecticut

No.	Revision	Date	Approved
Designed by WGB		Checked by CCD	
Issued for		Date April 20, 2017	

April 20, 2017

Drawing Title

ALTA/NSPS

Land Title Survey

Drawing Number

Sv-4

Sheet 4 of 7

Project Number
42256.00

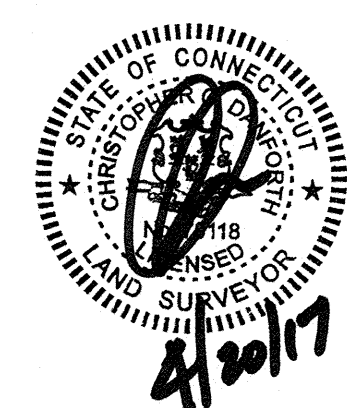

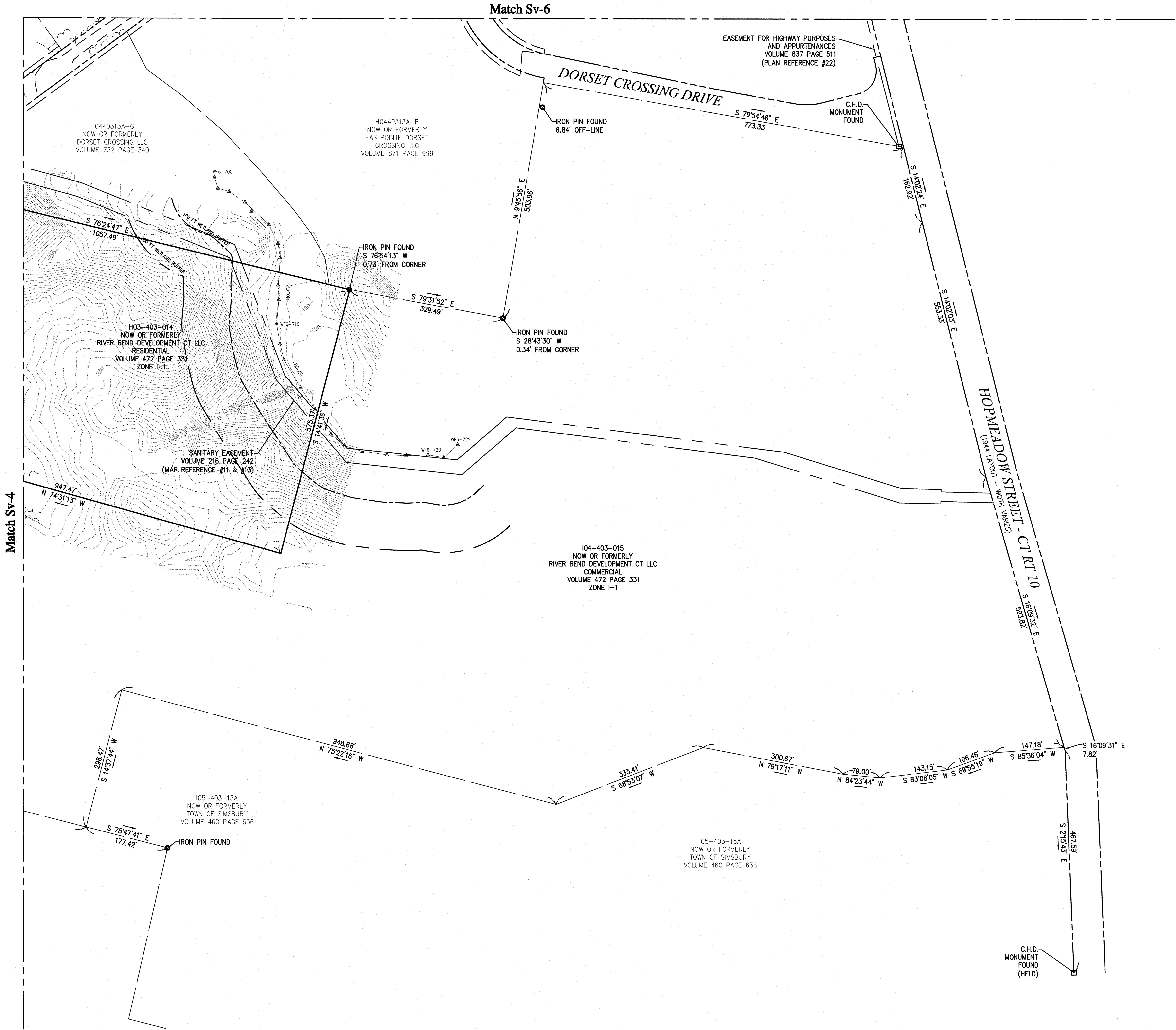

100 Great Meadow Road
Suite 200
Wethersfield, CT 06109
860.807.4300

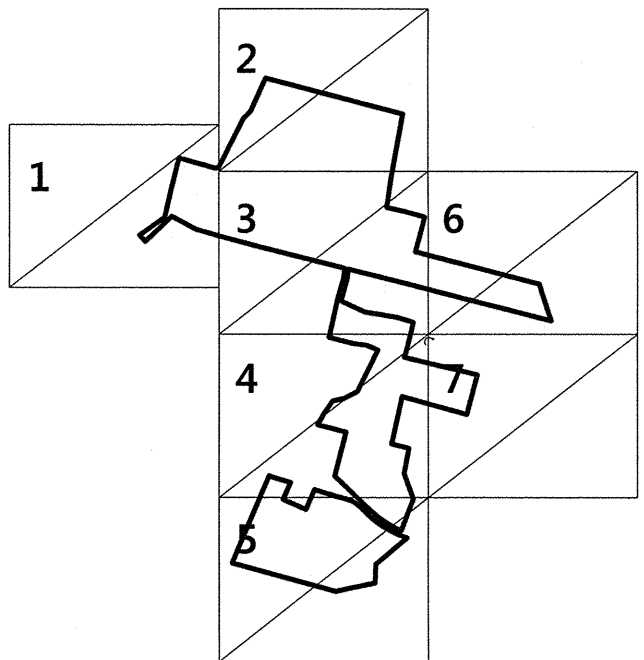
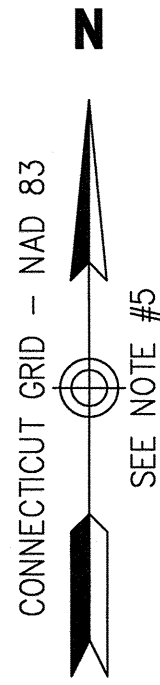

Sheet Index



DWW Solar II, LLC

Hoskins and County Road
Simsbury, Connecticut

No.	Revision	Date	Appvd.

Designed by: WGB
Checked by: CCD
Issued for: April 20, 2017

Drawing Title:
**ALTA/NSPS
Land Title Survey**



Sv-7