



CRAMER & ANDERSON^{LLP}

Attorneys at Law

30 Main Street
Suite 204
Danbury, CT 06810
(203) 744-1234
Fax (203) 730-2500

Daniel E. Casagrande, Esq.
*Also Admitted in New York
dcasagrande@crameranderson.com

14 Old Barn Road
Kent, CT 06757
46 West Street
Litchfield, CT 06759
51 Main Street
New Milford, CT 06776
38C Grove Street, 1st Floor
Ridgefield, CT 06877
6 Bee Brook Road
Washington Depot, CT 06794

May 1, 2019

VIA EMAIL AND FEDEX OVERNIGHT DELIVERY

Melanie A. Bachman, Esq.
Executive Director/Staff Attorney
State of Connecticut Siting Council
Ten Franklin Square
New Britain, CT 06051

**RE: Petition No: 1362
Candlewood Solar, LLC – 20 MW Solar Photovoltaic Project
New Milford Assessor's Map Parcels 26/67.1, 9.6, and 34/31.1
Candlewood Mountain Road, New Milford, Connecticut--
Petition by Town of New Milford for Declaratory Ruling and for Party Status
under C.G.S. Section 22a-19**

Dear Attorney Bachman:

Enclosed please find the original and fifteen copies of the following:

- Town of New Milford's Responses to Connecticut Siting Council's Interrogatories (Set One) Regarding Court-Ordered Remand on Visibility; and
- Rescue Candlewood Mountain's Responses to Connecticut Siting Council's Interrogatories (Set One) Regarding Court-Ordered Remand on Visibility.

Copies of this filing are also being provided to the parties on the service list.

Very truly yours,

CRAMER & ANDERSON, LLP

By 
Daniel E. Casagrande, Esq., Partner

DEC/smc
Enclosures

CONNECTICUT SITING COUNCIL

RE:

PETITION NO. 1312

Candlewood Solar LLC Declaratory Ruling :
that no Certificate of Environmental :
Compatibility and Public Need is required :
for the proposed construction, maintenance :
and operation of a 20 megawatt AC :
(26.5 megawatt DC) solar photovoltaic electric :
generating facility located on a 163 acre parcel :
at 197 Candlewood Mountain Road and :
associated electrical interconnection to :
Eversource Energy's Rocky River Substation :
on Kent Road in New Milford, Connecticut. :
Court-ordered remand regarding visibility. :

MAY 1, 2019

RESCUE CANDLEWOOD MOUNTAIN'S RESPONSES TO CONNECTICUT SITING COUNCIL'S INTERROGATORIES (SET ONE) REGARDING COURT-ORDERED REMAND ON VISIBILITY

On April 11, 2019 the Connecticut Siting Council issued Interrogatories to Rescue Candlewood Mountain on the court-ordered remand regarding visibility and buffers. The following are Rescue Candlewood Mountain's responses to the Siting Council's questions included in Interrogatories (Set One) dated April 11, 2019:

1. Provide copies of the following map and photographic exhibits on the Exhibit List dated December 4, 2018 (copy attached) from the Superior Court record in Docket No. CV-18-6042335-S.

Response: Exhibit 5 is attached hereto at Tab A.
Exhibit 7 is attached hereto at Tab B.
Exhibit 9a-d is attached hereto at Tab C.
Exhibit 14 is attached hereto at Tab D.
Exhibit 20 is attached hereto at Tab E.
Exhibit 22 is attached hereto at Tab F.
Exhibit 23 is attached hereto at Tab G.

2. Please submit a map of the photo locations identified in the exhibits in question #1 above and the direction in which the photos were taken (ex. To the southeast).

Response: Milone & MacBroom, the Town of New Milford's engineering consultant, has prepared a map showing the photo locations identified in the exhibits referred to in Interrogatory 1. The map is attached at Tab H.

RESCUE CANDLEWOOD MOUNTAIN

By:

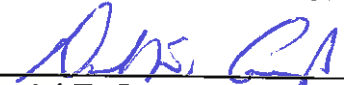
Daniel E. Casagrande, Esq.

Attorney for Petitioner

Cramer & Anderson, LLP

30 Main Street, Suite 204

Danbury, CT 06810

Phone: (203) 744-1234

Fax: (203) 730-2500

dcasagrande@crameranderson.com

I, Daniel E. Casagrande, hereby certify that a copy of the foregoing was sent on May 1, 2019, by electronic mail to the following parties on the Service List in this matter:

Paul R. Michaud, Esq.

515 Centerpoint Drive, Suite 502

Middletown, CT 06457

Phone: (860) 338-3728

pmichaud@mlgcleanenergy.com

Daniel E. Casagrande, Esq.

TAB A

TAB B

Ex. 7

Create ▾
Hand, Select, Lasso, Erase, Stamp, Fill, Text, Image, Comment, Mark, Measure, Rotate, Crop, Copy, Paste, Undo, Redo, Zoom, Fit, Full Screen, Help

Tools Fill & Color

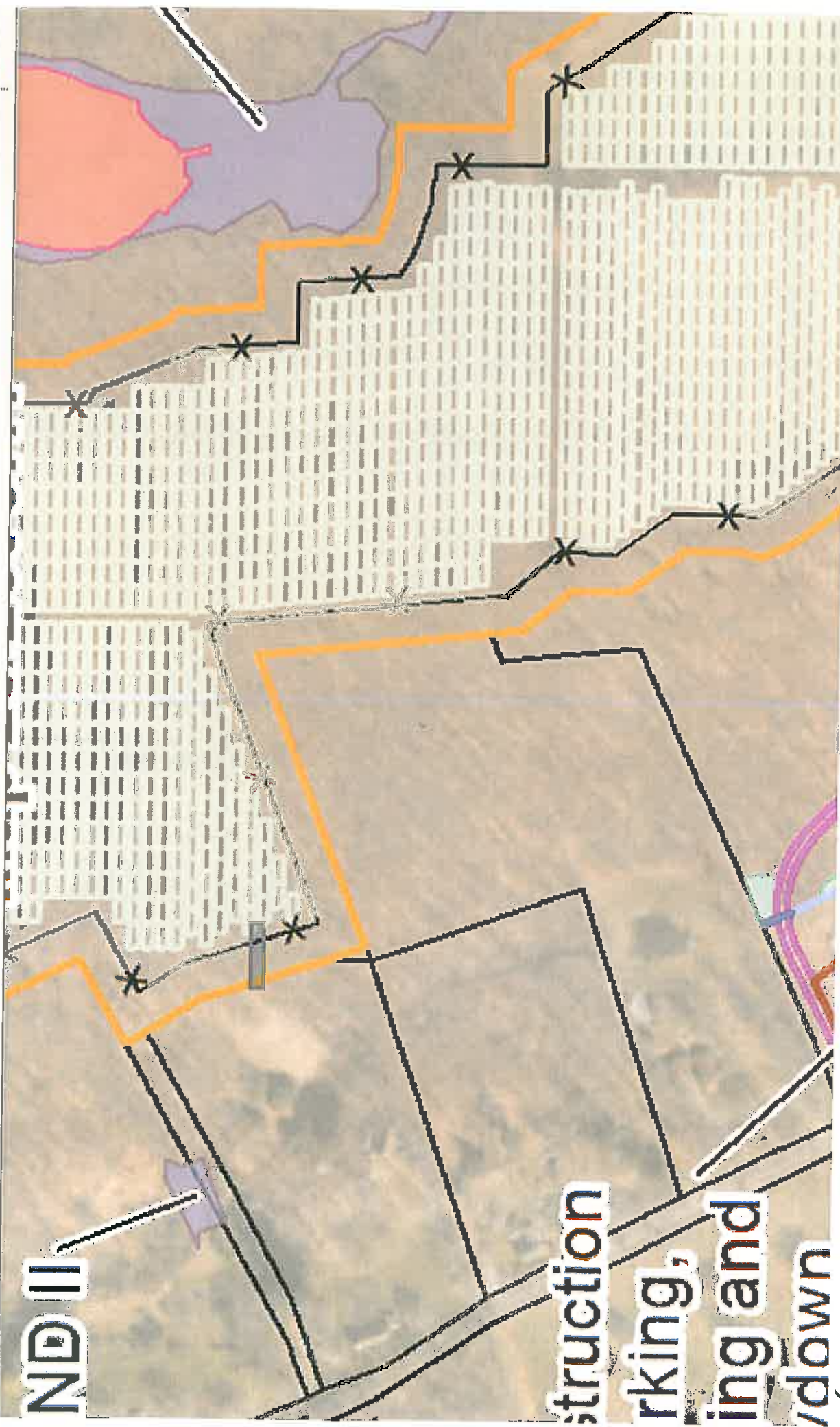

TAB C





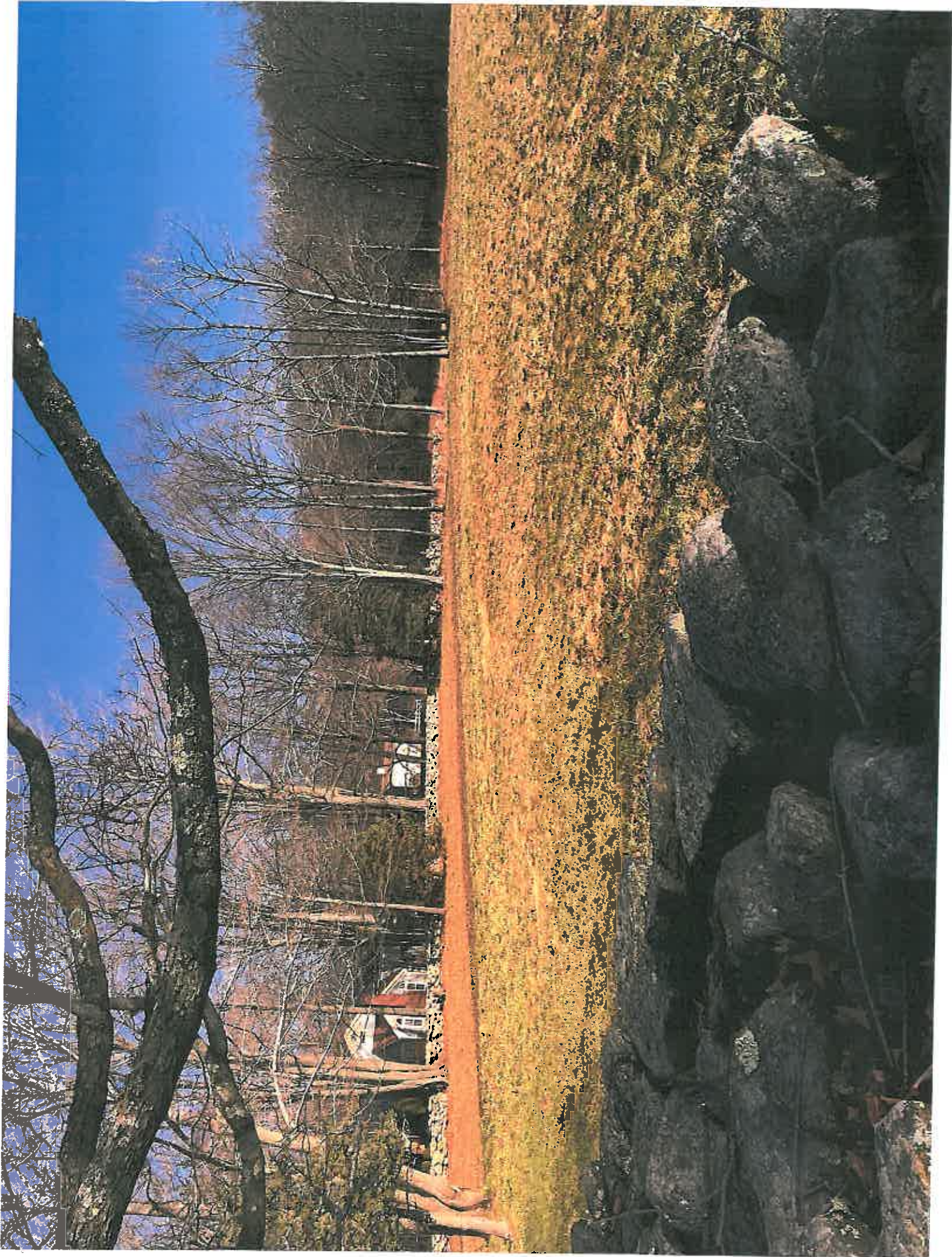



TAB D

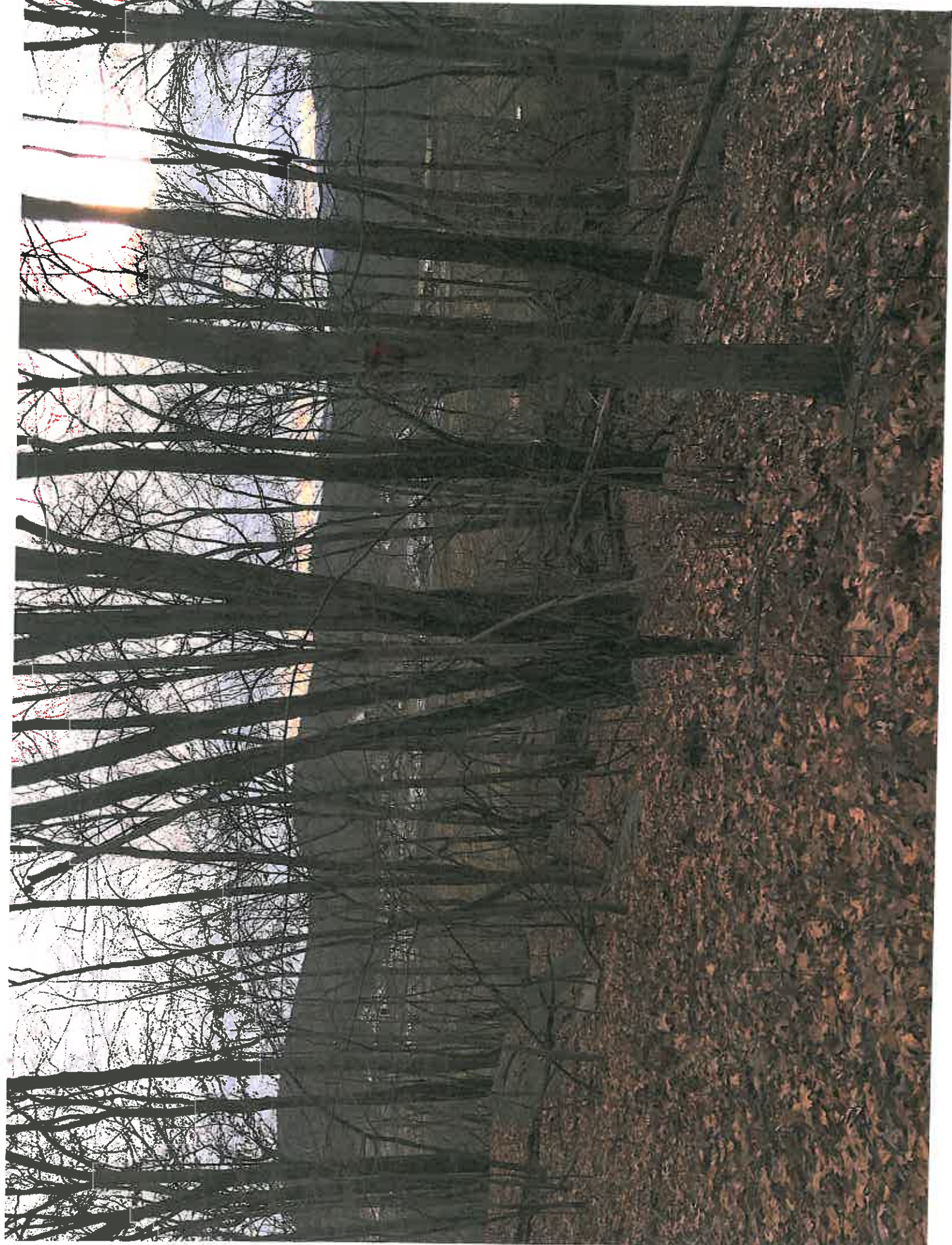

TAB E

A















2



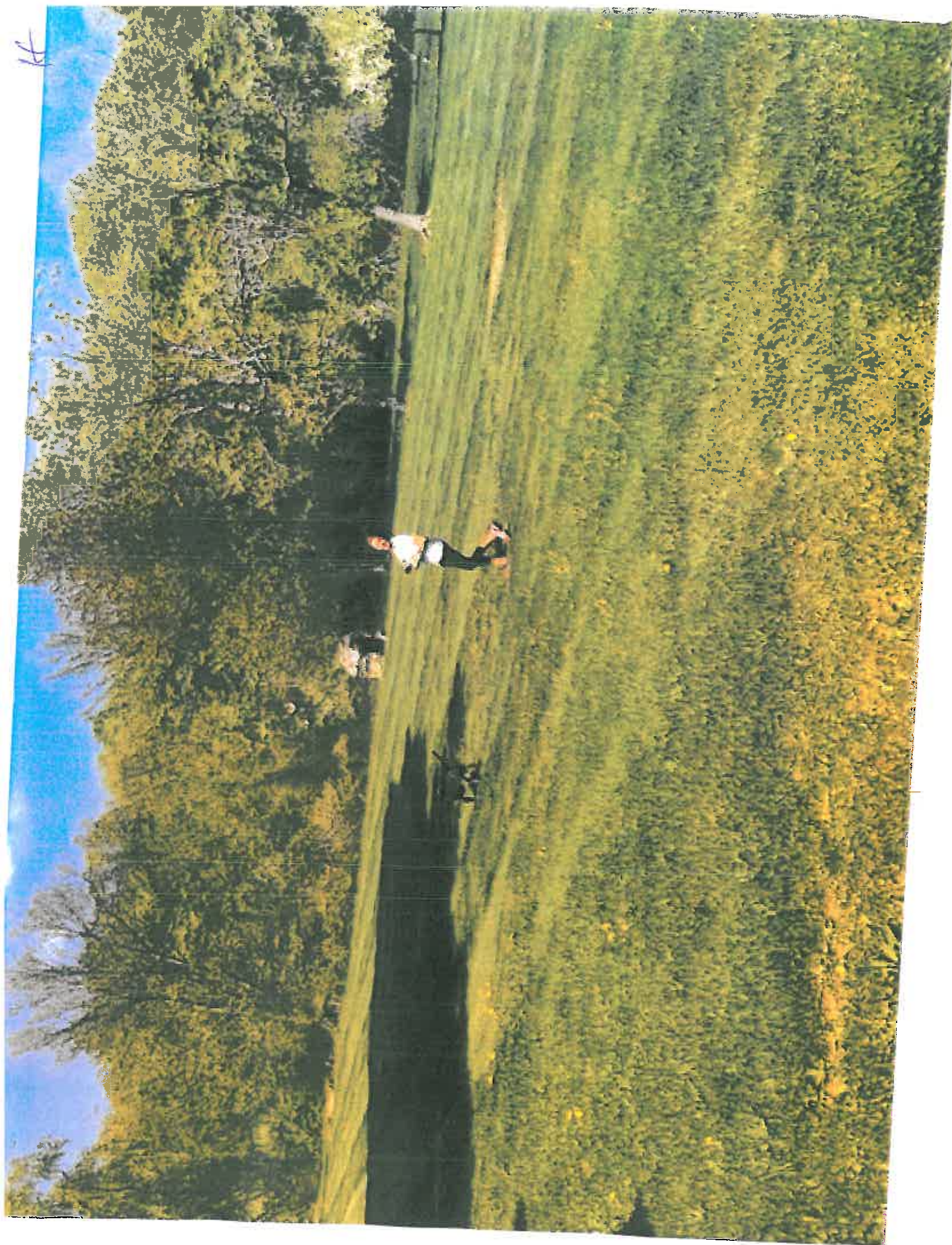









M

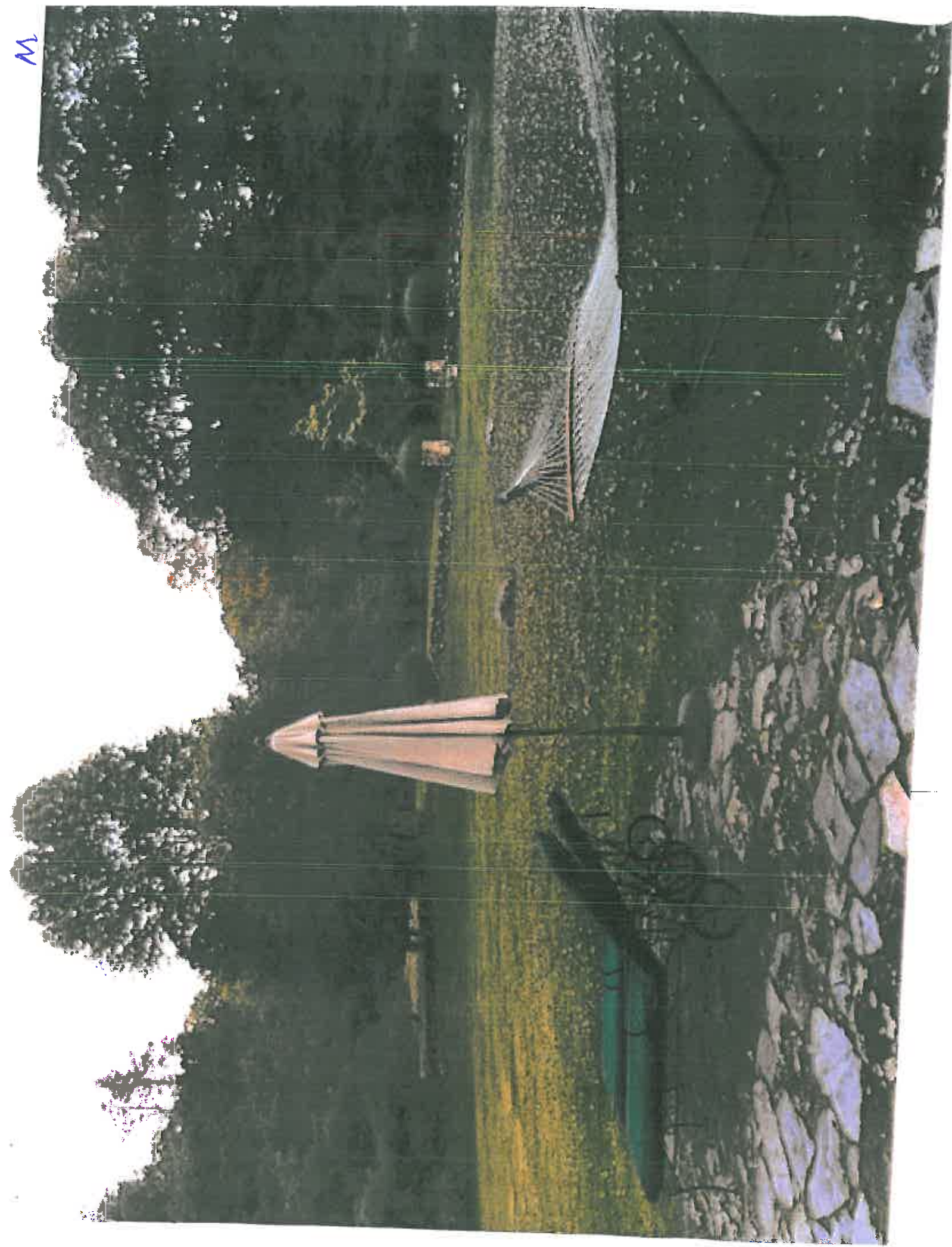





TAB F



Lxh.22

























TAB G

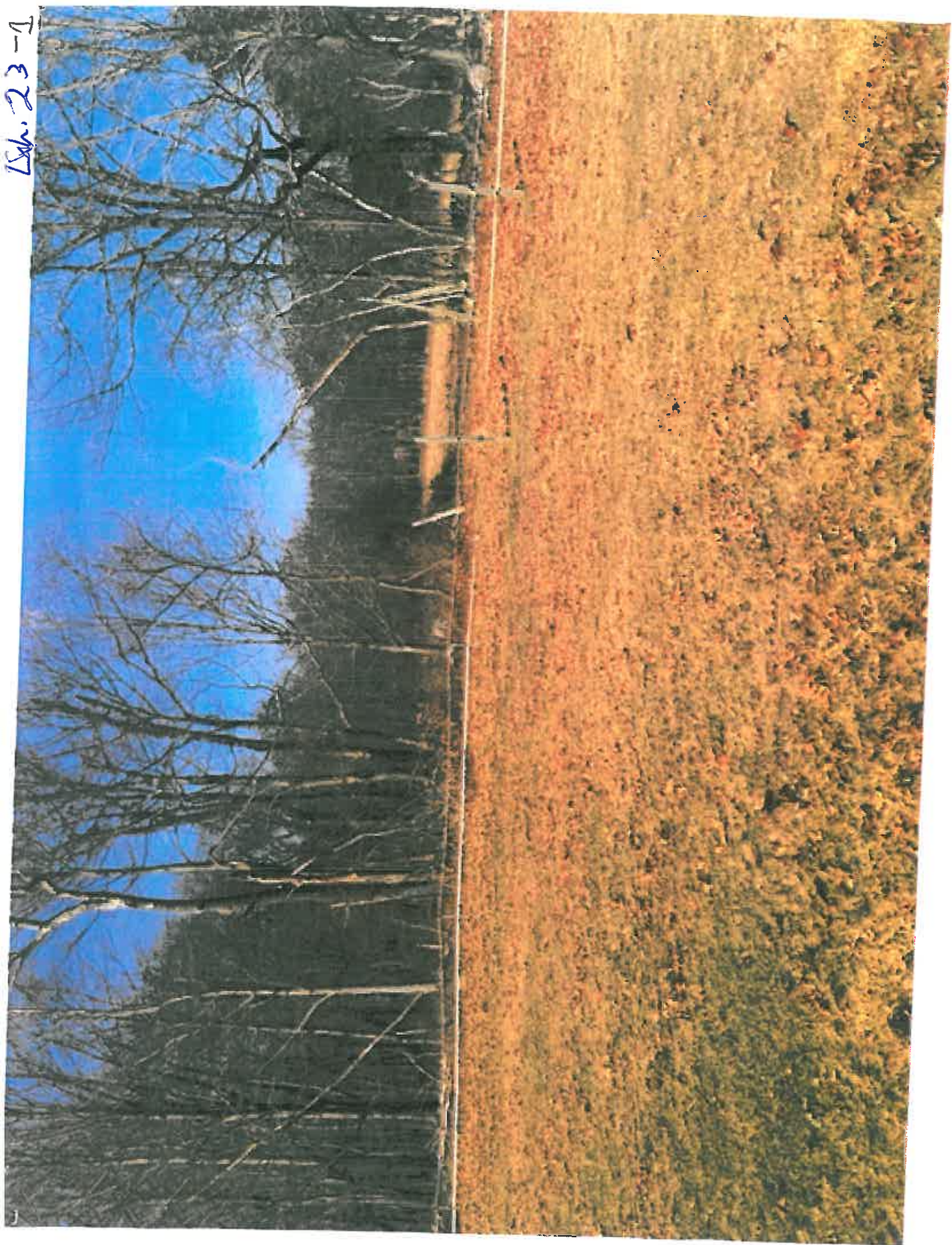

Sh. 23-1

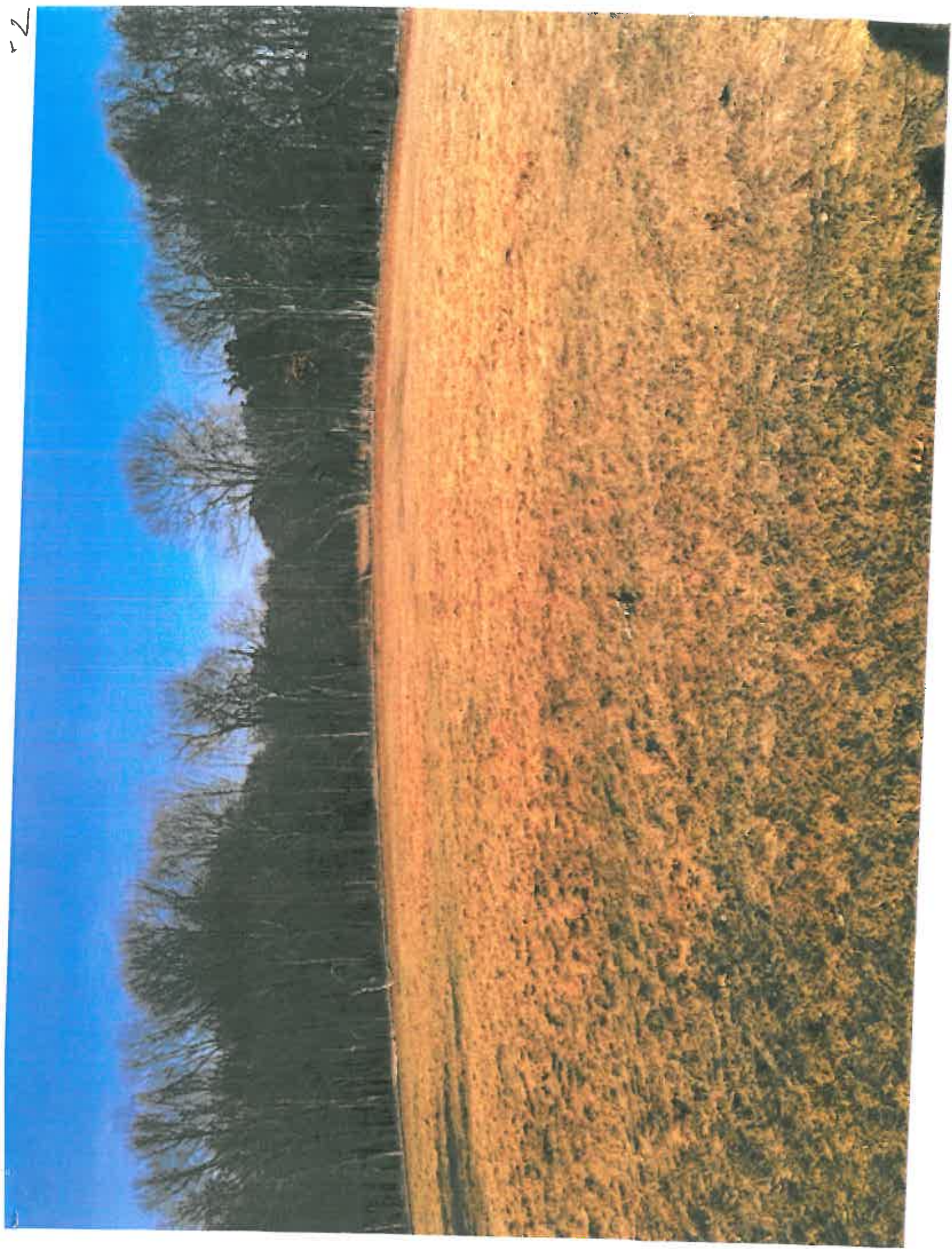

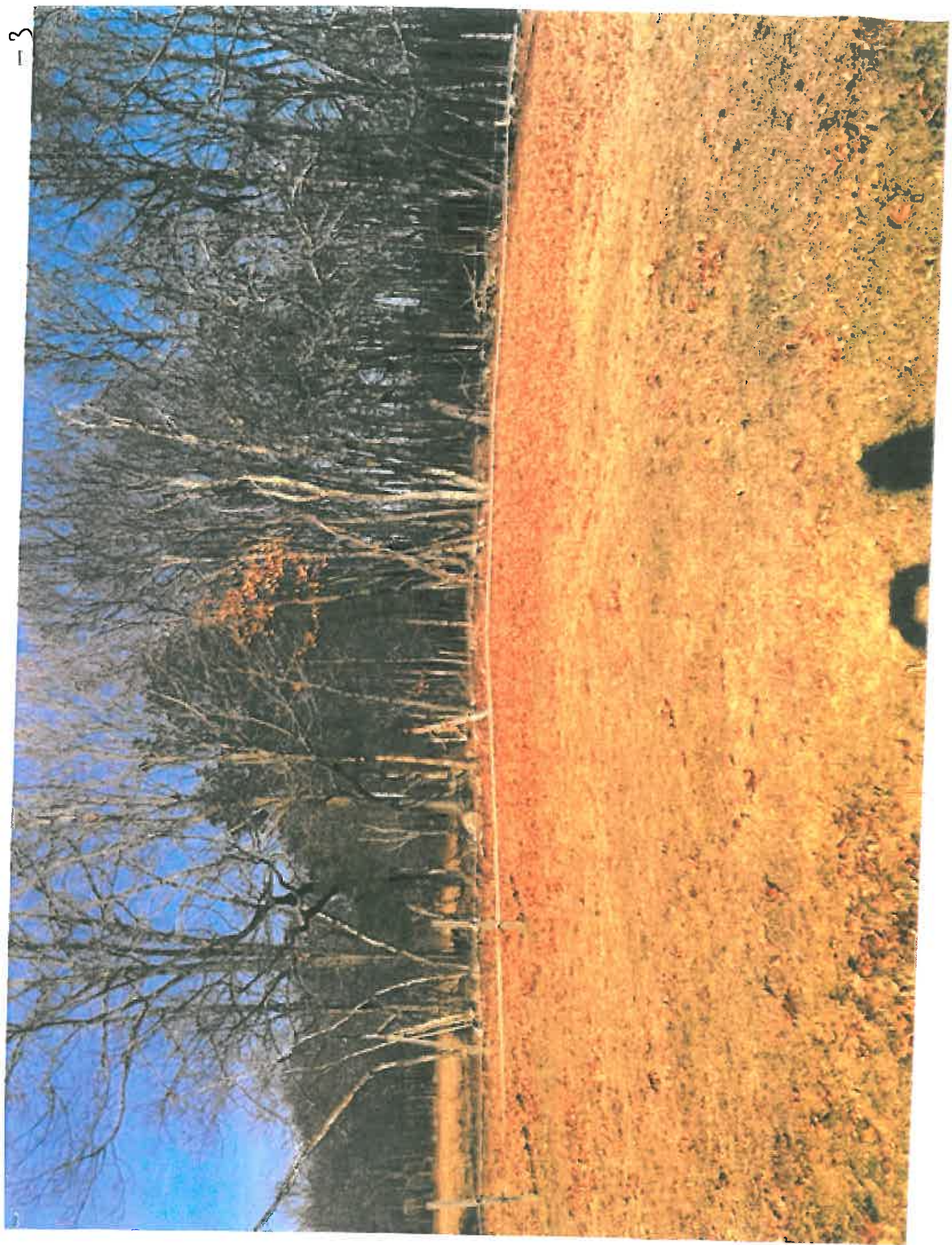

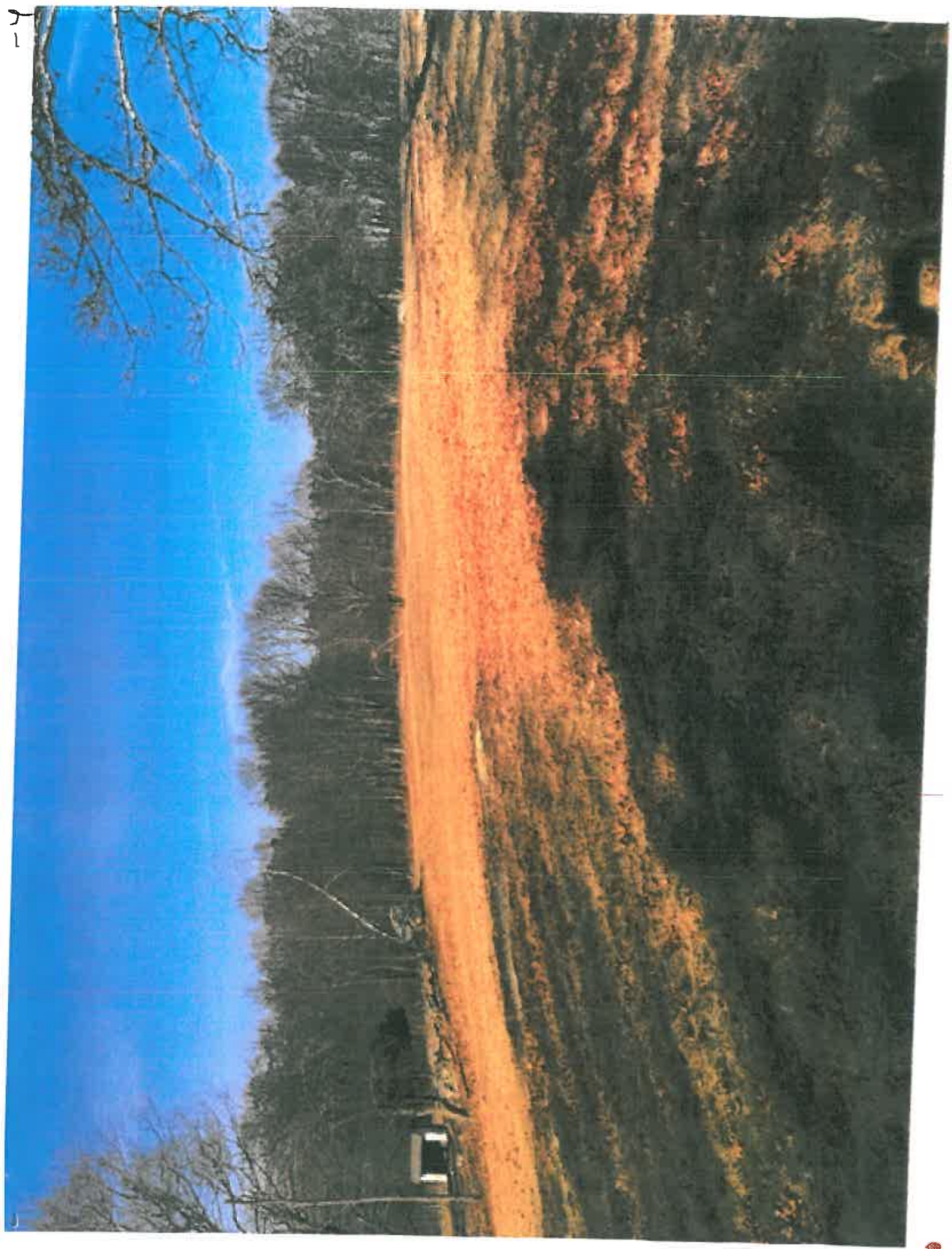

5-





TAB H

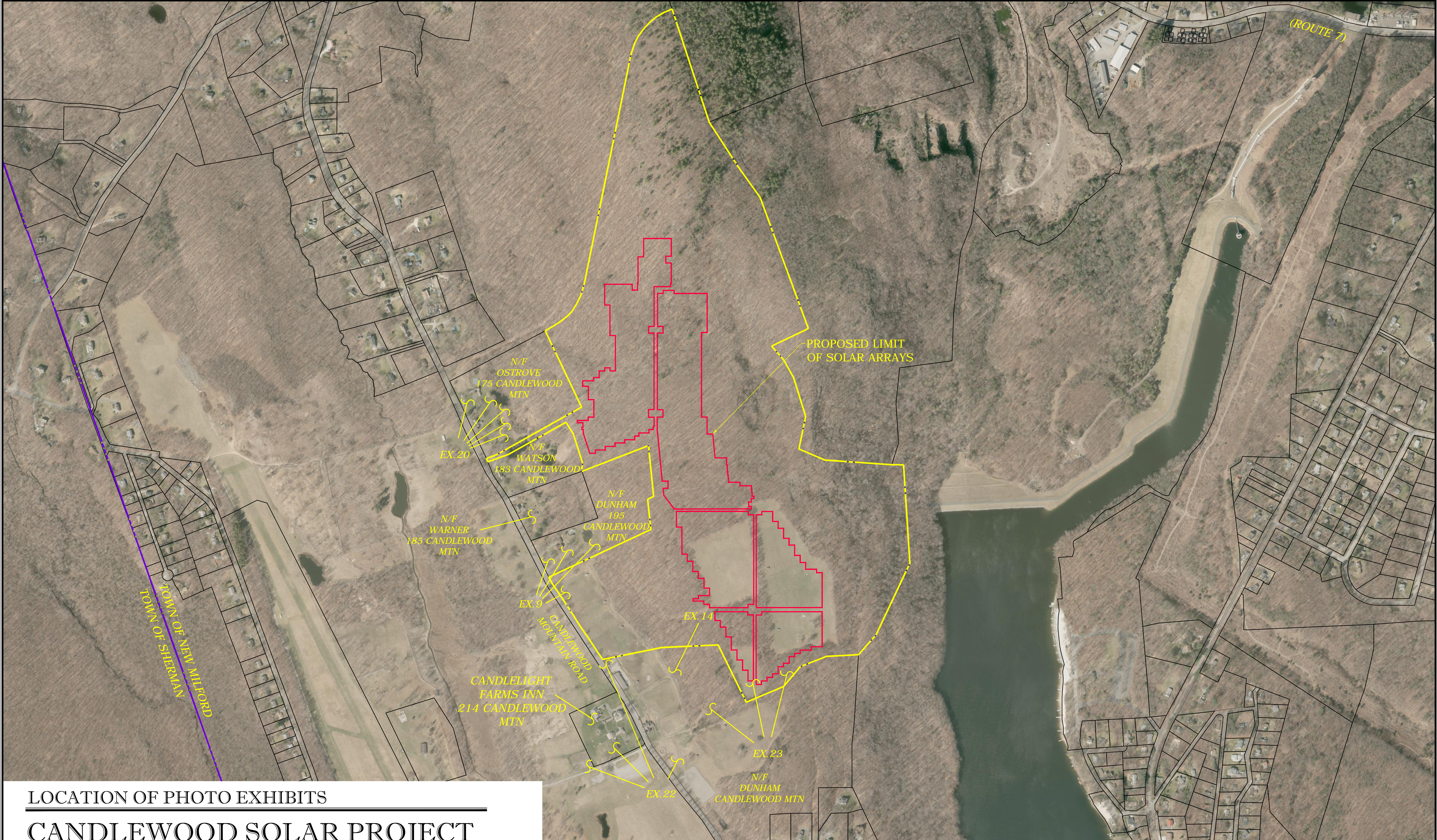

LOCATION OF PHOTO EXHIBITS

CANDLEWOOD SOLAR PROJECT

CANDLEWOOD MOUNTAIN
NEW MILFORD,CT APRIL 18, 2019

LEGEND

PROPOSED LIMIT OF SOLAR ARRAYS

PARCEL BOUNDRY

