

CANDLEWOOD SOLAR

CANDLEWOOD MOUNTAIN ROAD
NEW MILFORD, CONNECTICUT
JUNE, 2017

ISSUED FOR PERMITTING/NOT FOR CONSTRUCTION

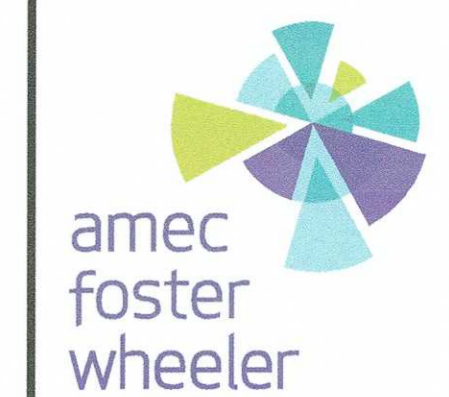

AMEC MASSACHUSETTS, INC.
271 MILL ROAD
CHELMSFORD MASSACHUSETTS 01824
TELEPHONE: (978) 692-5000
FAX: (978) 692-6633
WEB: WWW.AMECFW.COM

ISSUED FOR REGULATORY REVIEW	TJM	ISSUED BY
ISSUE/REVISION DESCRIPTION		
DATE	06/27/17	
REVISION	A	
DAA		APPROVED



LOCUS MAP
NOT TO SCALE



AERIAL IMAGE
NOT TO SCALE

DRAWING INDEX

SHEET NUMBER	DRAWING TITLE	DRAWING NUMBER
1	COVER SHEET	G-001
2	GENERAL NOTES LEGEND	G-002
3	EXISTING CONDITIONS	C-101
4	OVERALL SITE PLAN KEY SHEET	C-102
5	SITE PLAN	C-103
6	SITE PLAN	C-104
7	SITE PLAN	C-105
8	SITE PLAN	C-106
9	INTERCONNECT PLAN	C-107
10	GRADING AND DRAINAGE PLAN	C-108
11	GRADING AND DRAINAGE PLAN	C-109
12	GRADING AND DRAINAGE PLAN	C-110
13	GRADING AND DRAINAGE PLAN	C-111
14	CIVIL DETAILS	C-301

PROJECT: CANDLEWOOD SOLAR PROJECT
CANDLEWOOD MT. ROAD AND KENT ROAD
NEW MILFORD, CONNECTICUT

TITLE: COVER SHEET

CLIENT: CANDLEWOOD SOLAR LLC



AMERESCO
Green • Clean • Sustainable

DESIGNED BY: TJM
DRAWN BY: RJR
CHECKED BY: DMP
SCALE: AS SHOWN
PROJECT NUMBER: 3652160082
DRAWING NUMBER: G-001
SHEET NUMBER: 1 OF 14

DEVELOPED BY
CANDLEWOOD SOLAR LLC



AMERESCO
Green • Clean • Sustainable
111 SPEEN STREET, SUITE 410
FRAMINGHAM, MA 01701

PREPARED BY
amec foster wheeler



AMEC MASSACHUSETTS, INC.
271 MILL ROAD
CHELMSFORD, MASSACHUSETTS 01824

ISSUED FOR PERMITTING/NOT FOR CONSTRUCTION

UNLESS OTHERWISE AGREED IN A WRITTEN CONTRACT BETWEEN AMEC FOSTER WHEELER AND ITS CLIENT, (i) THIS DOCUMENT CONTAINS INFORMATION, DATA AND DESIGN THAT IS CONFIDENTIAL AND MAY NOT BE COPIED OR DISCLOSED; AND (ii) THIS DOCUMENT MAY ONLY BE USED BY THE CLIENT IN THE CONTEXT AND FOR THE EXPRESS PURPOSE FOR WHICH IT HAS BEEN DELIVERED. ANY OTHER USE OR RELIANCE ON THIS DOCUMENT BY ANY THIRD PARTY IS AT THAT PARTY'S SOLE RISK AND RESPONSIBILITY.



REVISION	DATE	ISSUE / REVISION DESCRIPTION	ISSUED BY	DAA	APPROVED
	06/27/17	ISSUED FOR REGULATORY REVIEW	TJM		

PROJECT: CANDLEWOOD SOLAR PROJECT
CANDLEWOOD MT. ROAD AND KENT ROAD
NEW MILFORD, CONNECTICUT

TITLE: EXISTING CONDITIONS

CLIENT: CANDLEWOOD SOLAR LLC



AMERESCO
Green • Clean • Sustainable

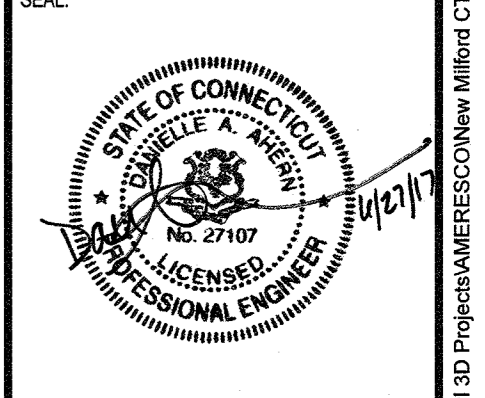

DESIGNED BY: TJM
DRAWN BY: RJR
CHECKED BY: DMP
SCALE: AS SHOWN
PROJECT NUMBER: 3652160082
DRAWING NUMBER: C-101
SHEET NUMBER: 3 OF 14

0 150 300 600
HORIZONTAL SCALE IN FEET

ISSUED FOR PERMITTING/NOT FOR CONSTRUCTION



AMEC MASSACHUSETTS, INC.
271 MILL ROAD
CHELMSFORD MASSACHUSETTS 01824
TELEPHONE: (978) 882-6990
FAX: (978) 880-6633
WEB: WWW.AMECFW.COM

REVISION	DATE	ISSUE / REVISION DESCRIPTION	ISSUED BY	DAA	APPROVED
A	06/27/17	ISSUED FOR REGULATORY REVIEW	TJM		

PROJECT: CANDLEWOOD SOLAR PROJECT
CANDLEWOOD MT. ROAD AND KENT ROAD
NEW MILFORD, CONNECTICUT

TITLE: OVERALL SITE LAYOUT PLAN

CLIENT: CANDLEWOOD SOLAR LLC

AMERESCO
Green • Clean • Sustainable

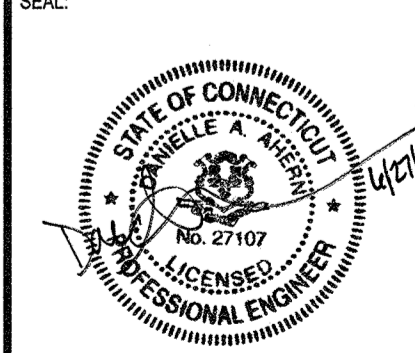

DESIGNED BY: TJM
DRAWN BY: RJR
CHECKED BY: DMP
SCALE: AS SHOWN
PROJECT NUMBER: 3652160082
DRAWING NUMBER: C-102

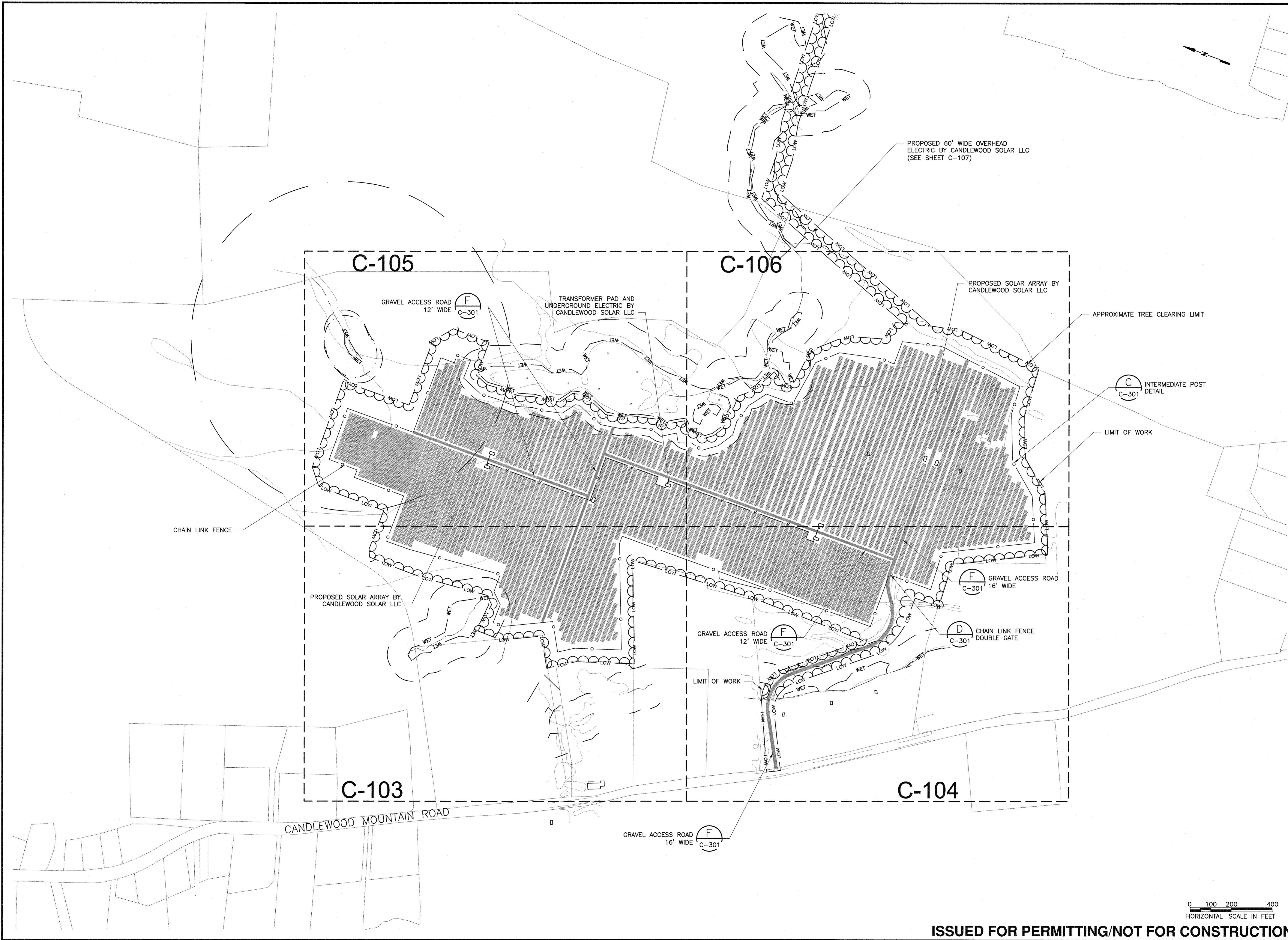

0 100 200 400
HORIZONTAL SCALE IN FEET

ISSUED FOR PERMITTING/NOT FOR CONSTRUCTION



MATCH LINE SHEET C-105

MATCH LINE SHEET C-104

AMEC MASSACHUSETTS, INC.
271 MILL ROAD
CHELMSFORD MASSACHUSETTS 01824
TELEPHONE: (978) 662-6090
FAX: (978) 662-6853
WEB: WWW.AMECFW.COM

REVISION	DATE	ISSUED FOR REGULATORY REVIEW	ISSUED BY	DAA	APPROVED
A	06/27/17		TJM		

PROJECT: CANDLEWOOD SOLAR PROJECT
CANDLEWOOD MT. ROAD AND KENT ROAD
NEW MILFORD, CONNECTICUT

TITLE: SITE LAYOUT PLAN

CLIENT: CANDLEWOOD SOLAR LLC

AMERESCO
Green • Clean • Sustainable

DESIGNED BY: TJM	DRAWN BY: RJR
CHECKED BY: DMP	SCALE: AS SHOWN
PROJECT NUMBER: 365210082	DRAWING NUMBER: C-103
SHEET NUMBER: 5 OF 14	

CANDLEWOOD MOUNTAIN ROAD

0 30 60 120
HORIZONTAL SCALE IN FEET

ISSUED FOR PERMITTING/NOT FOR CONSTRUCTION

UNLESS OTHERWISE AGREED IN A WRITTEN CONTRACT BETWEEN AMEC FOSTER WHEELER AND ITS CLIENT: (i) THIS DOCUMENT CONTAINS INFORMATION, DATA AND DESIGN THAT IS CONFIDENTIAL AND MAY NOT BE COPIED OR DISCLOSED, AND (ii) THIS DOCUMENT MAY ONLY BE USED BY THE CLIENT IN THE CONTEXT AND FOR THE EXPRESS PURPOSE FOR WHICH IT HAS BEEN DELIVERED. ANY OTHER USE OR RELIANCE ON THIS DOCUMENT BY ANY THIRD PARTY IS AT THAT PARTY'S SOLE RISK AND RESPONSIBILITY.

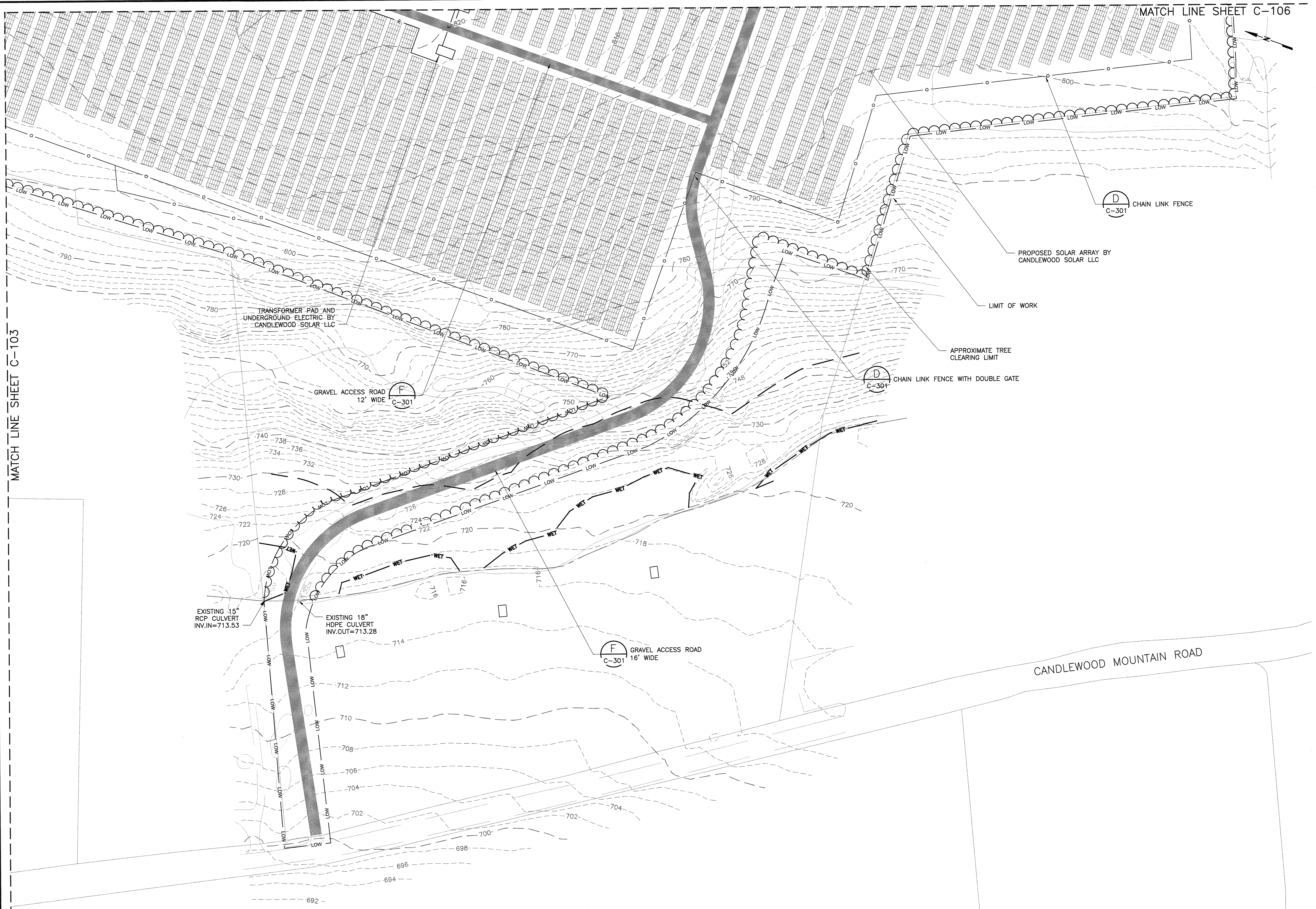

amec foster wheeler
 AMEC MASSACHUSETTS, INC.
 271 MILL ROAD
 CHELMSFORD MASSACHUSETTS 01824
 TELEPHONE: (978) 692-9090
 FAX: (978) 692-6833
 WEB: WWW.AMECFW.COM

REVISION	DATE	ISSUED FOR REGULATORY REVIEW	ISSUED BY	APPROVED
A	06/27/17		TJM	DAA

PROJECT: CANDLEWOOD SOLAR PROJECT
 CANDLEWOOD MT. ROAD AND KENT ROAD
 NEW MILFORD, CONNECTICUT
 TITLE: SITE LAYOUT PLAN

CLIENT: CANDLEWOOD SOLAR LLC
AMERESCO
 Green • Clean • Sustainable

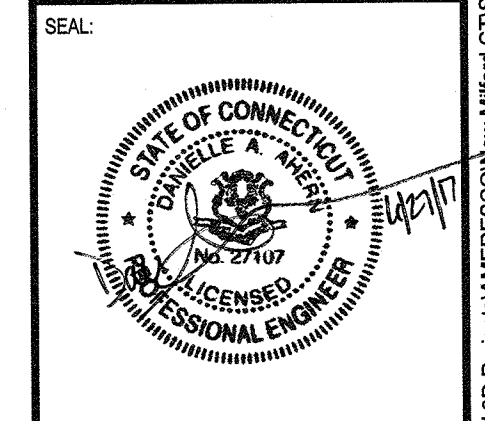

DESIGNED BY: TJM	DRAWN BY: RJR
CHECKED BY: DMP	SCALE: AS SHOWN
PROJECT NUMBER: 3652160082	DRAWING NUMBER: C-104
SHEET NUMBER: 6	OF 14

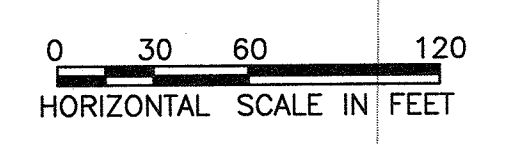

ISSUED FOR PERMITTING/NOT FOR CONSTRUCTION

MATCH LINE SHEET C-103

MATCH LINE SHEET C-106

UNLESS OTHERWISE AGREED IN A WRITTEN CONTRACT BETWEEN AMEC FOSTER WHEELER AND ITS CLIENT, (I) THIS DOCUMENT CONTAINS INFORMATION, DATA AND DESIGN THAT IS CONFIDENTIAL AND MAY NOT BE COPIED OR DISCLOSED, AND (II) THIS DOCUMENT MAY ONLY BE USED BY THE CLIENT IN THE CONTEXT AND FOR THE EXPRESS PURPOSE FOR WHICH IT HAS BEEN DELIVERED. ANY OTHER USE OR RELIANCE ON THIS DOCUMENT BY ANY THIRD PARTY IS AT THAT PARTY'S SOLE RISK AND RESPONSIBILITY.



REVISION	DATE	ISSUED FOR REGULATORY REVIEW	ISSUED BY	DAA	APPROVED
A	06/27/17		TJM		

PROJECT: CANDLEWOOD SOLAR PROJECT
 CANDLEWOOD MT. ROAD AND KENT ROAD
 NEW MILFORD, CONNECTICUT
 TITLE: SITE LAYOUT PLAN

CLIENT: CANDLEWOOD SOLAR LLC

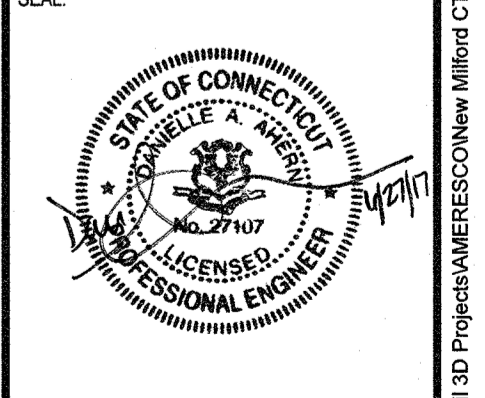
 Green • Clean • Sustainable



DESIGNED BY:	TJM	DRAWN BY:	RJR
CHECKED BY:	DMP	SCALE:	AS SHOWN
PROJECT NUMBER:	3652160082		
DRAWING NUMBER:	C-105		
SHEET NUMBER:	7	OF	14

ISSUED FOR PERMITTING/NOT FOR CONSTRUCTION



AMEC MASSACHUSETTS, INC.
271 MILL ROAD
CHELMSFORD MASSACHUSETTS 01824
TELEPHONE: (978) 692-9090
FAX: (978) 692-6633
WEB: WWW.AMECFW.COM

REVISION	DATE	ISSUE / REVISION DESCRIPTION	TJM	DAA	APPROVED
A	06/27/17	ISSUED FOR REGULATORY REVIEW			

PROJECT: CANDLEWOOD SOLAR PROJECT
CANDLEWOOD MT. ROAD AND KENT ROAD
NEW MILFORD, CONNECTICUT

TITLE: SITE LAYOUT PLAN

CLIENT: CANDLEWOOD SOLAR LLC

AMERESCO
Green • Clean • Sustainable

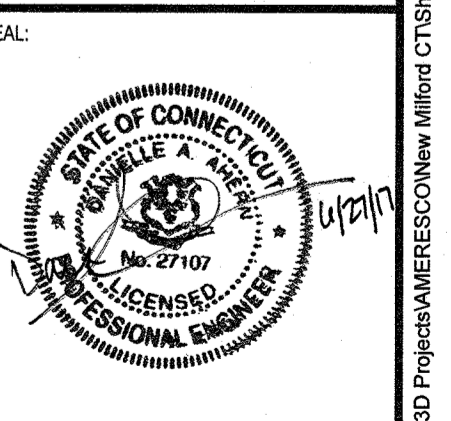

DESIGNED BY: TJM	DRAWN BY: RJR
CHECKED BY: DMP	SCALE: AS SHOWN
PROJECT NUMBER: 3652160082	
DRAWING NUMBER: C-106	
SHEET NUMBER: 8 OF 14	



ISSUED FOR PERMITTING/NOT FOR CONSTRUCTION

UNLESS OTHERWISE AGREED IN A WRITTEN CONTRACT BETWEEN AMEC FOSTER WHEELER AND ITS CLIENT: (i) THIS DOCUMENT CONTAINS INFORMATION, DATA AND DESIGN THAT IS CONFIDENTIAL AND MAY NOT BE COPIED OR DISCLOSED; AND (ii) THIS DOCUMENT MAY ONLY BE USED BY THE CLIENT IN THE CONTEXT AND FOR THE EXPRESS PURPOSE FOR WHICH IT HAS BEEN DELIVERED. ANY OTHER USE OR RELIANCE ON THIS DOCUMENT BY ANY THIRD PARTY IS AT THAT PARTY'S SOLE RISK AND RESPONSIBILITY.

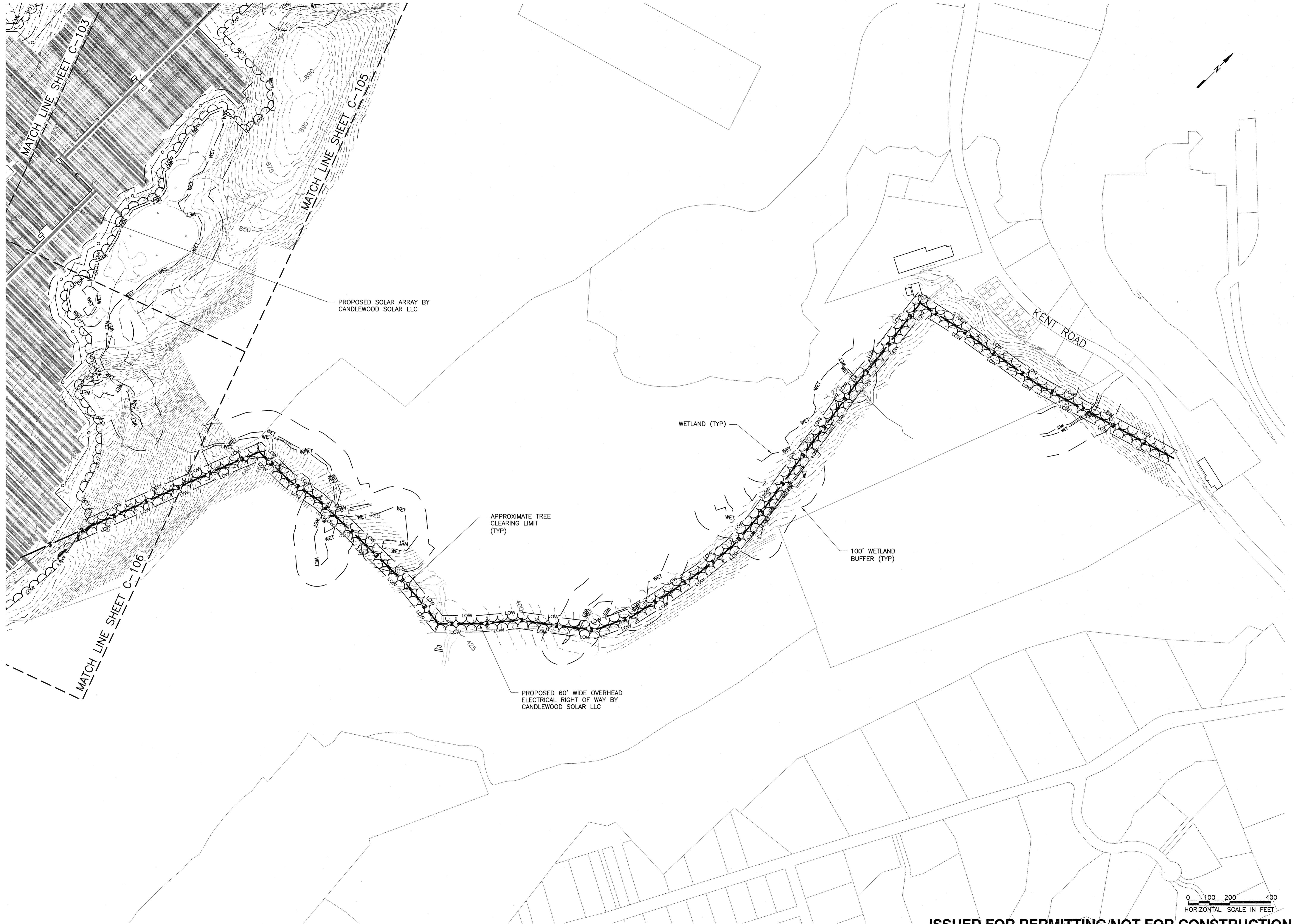

REVISION	DATE	ISSUE / REVISION DESCRIPTION	ISSUED BY	DAA	APPROVED
A	06/27/17	ISSUED FOR REGULATORY REVIEW	TJM		

PROJECT: CANDLEWOOD SOLAR PROJECT
 CANDLEWOOD MT. ROAD AND KENT ROAD
 NEW MILFORD, CONNECTICUT
 TITLE: INTERCONNECT PLAN

CLIENT: CANDLEWOOD SOLAR LLC

 Green • Clean • Sustainable

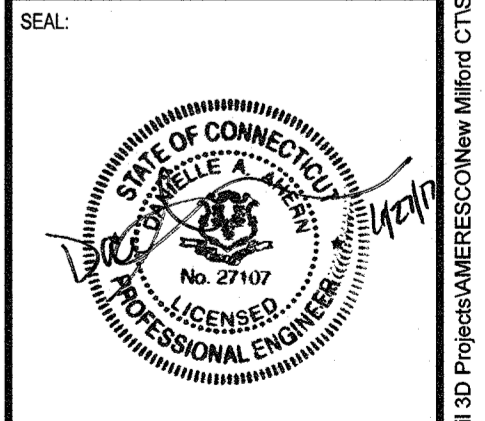

DESIGNED BY: TJM	DRAWN BY: RJR
CHECKED BY: DMP	SCALE: AS SHOWN
PROJECT NUMBER: 3552160082	DRAWING NUMBER: C-107
SHEET NUMBER: 9 OF 14	

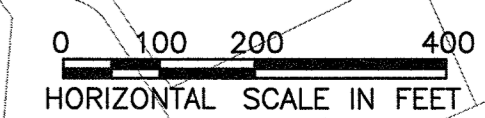

ISSUED FOR PERMITTING/NOT FOR CONSTRUCTION

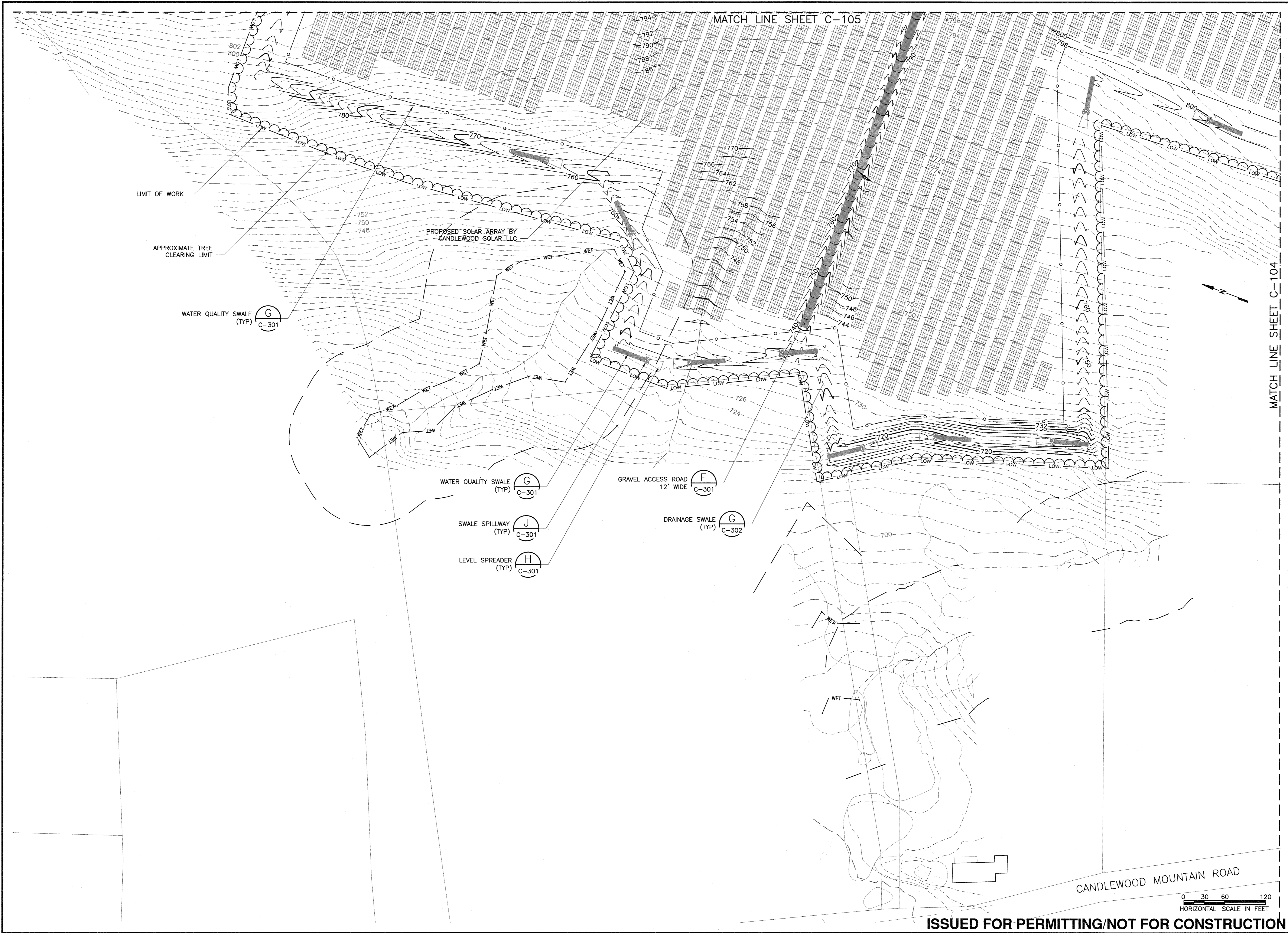

REVISION	DATE	ISSUE / REVISION DESCRIPTION	ISSUED BY	DAA	APPROVED
A	06/27/17	ISSUED FOR REGULATORY REVIEW	TJM		

PROJECT: CANDLEWOOD SOLAR PROJECT
 CANDLEWOOD MT. ROAD AND KENT ROAD
 NEW MILFORD, CONNECTICUT
 TITLE: GRADING AND DRAINAGE PLAN

CLIENT: CANDLEWOOD SOLAR LLC

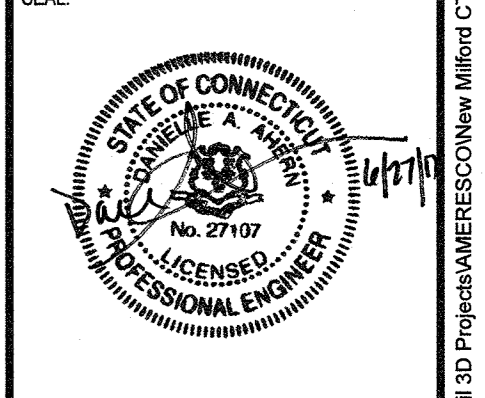
 Green • Clean • Sustainable
AMERESCO



DESIGNED BY: TJM
 DRAWN BY: RJR
 CHECKED BY: DMP
 SCALE: AS SHOWN
 PROJECT NUMBER: 3652160082
 DRAWING NUMBER: C-108
 SHEET NUMBER: 10 OF 14

ISSUED FOR PERMITTING/NOT FOR CONSTRUCTION

UNLESS OTHERWISE AGREED IN A WRITTEN CONTRACT BETWEEN AMEC FOSTER WHEELER AND ITS CLIENT: (I) THIS DOCUMENT CONTAINS INFORMATION, DATA AND DESIGN THAT IS CONFIDENTIAL AND MAY NOT BE COPIED OR DISCLOSED; AND (II) THIS DOCUMENT MAY ONLY BE USED BY THE CLIENT IN THE CONTEXT AND FOR THE EXPRESS PURPOSE FOR WHICH IT HAS BEEN DELIVERED. ANY OTHER USE OR RELIANCE ON THIS DOCUMENT BY ANY THIRD PARTY IS AT THAT PARTY'S SOLE RISK AND RESPONSIBILITY.



MATCH LINE SHEET C-108

MATCH LINE SHEET C-111

amec foster wheeler
 AMEC MASSACHUSETTS, INC.
 271 MILL ROAD
 CHELMSFORD MASSACHUSETTS 01824
 TELEPHONE: (978) 652-6690
 FAX: (978) 652-6633
 WEB: WWW.AMECFW.COM

REVISION	DATE	ISSUED FOR REGULATORY REVIEW	ISSUED BY	APPROVED
A	06/27/17		TJM	DAA

PROJECT: CANDLEWOOD SOLAR PROJECT
 CANDLEWOOD MT. ROAD AND KENT ROAD
 NEW MILFORD, CONNECTICUT

TITLE: GRADING AND DRAINAGE PLAN

CLIENT: CANDLEWOOD SOLAR LLC

AMERESCO
 Green • Clean • Sustainable

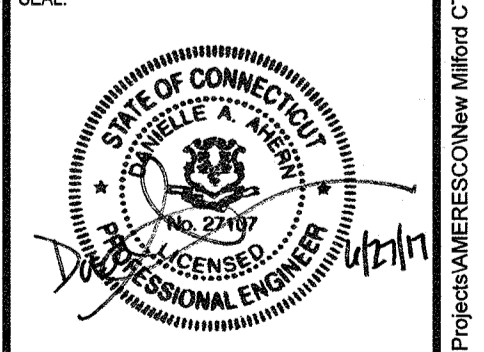

DESIGNED BY: TJM	DRAWN BY: RJR
CHECKED BY: DMP	SCALE: AS SHOWN
PROJECT NUMBER: 3552160082	
DRAWING NUMBER: C-109	
SHEET NUMBER: 11	OF 14

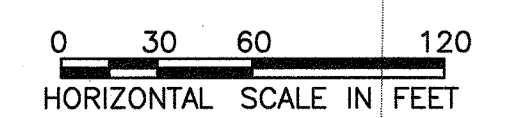

ISSUED FOR PERMITTING/NOT FOR CONSTRUCTION

UNLESS OTHERWISE AGREED IN A WRITTEN CONTRACT BETWEEN AMEC FOSTER WHEELER AND ITS CLIENT: (I) THIS DOCUMENT CONTAINS INFORMATION, DATA AND DESIGN THAT IS CONFIDENTIAL AND MAY NOT BE COPIED OR DISCLOSED; AND (II) THIS DOCUMENT MAY ONLY BE USED BY THE CLIENT IN THE CONTEXT AND FOR THE EXPRESS PURPOSE FOR WHICH IT HAS BEEN DELIVERED. ANY OTHER USE OR RELIANCE ON THIS DOCUMENT BY ANY THIRD PARTY IS AT THAT PARTY'S SOLE RISK AND RESPONSIBILITY.

REVISION	DATE	ISSUED FOR REGULATORY REVIEW	ISSUED BY	DAA	APPROVED
A	06/27/17		TJM		

PROJECT: CANDLEWOOD SOLAR PROJECT
 CANDLEWOOD MT. ROAD AND KENT ROAD
 NEW MILFORD, CONNECTICUT

TITLE: GRADING AND DRAINAGE PLAN

CLIENT: CANDLEWOOD SOLAR LLC

AMERESCO
 Green • Clean • Sustainable

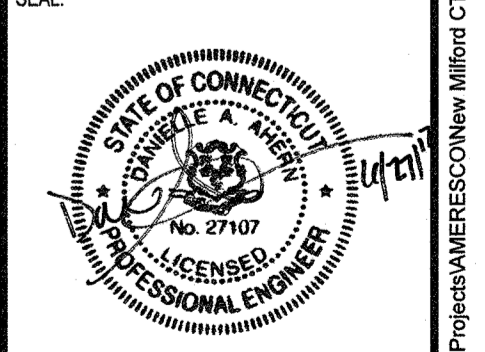

DESIGNED BY: TJM
 CHECKED BY: DMP
 PROJECT NUMBER: 3652160082
 DRAWING NUMBER: C-110
 SHEET NUMBER: 12 OF 14

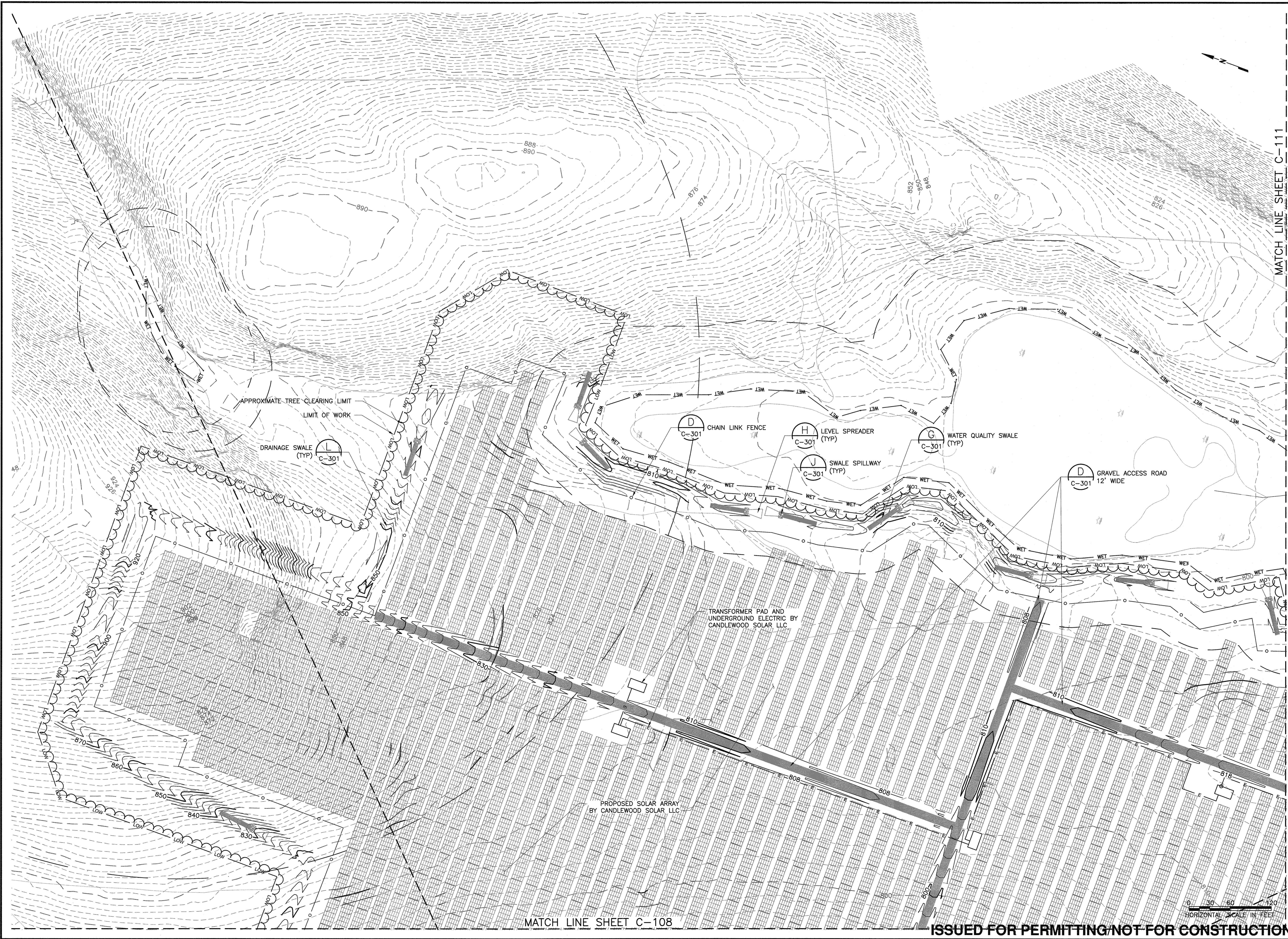

MATCH LINE SHEET C-108

HORIZONTAL SCALE IN FEET
 0 30 60 120

ISSUED FOR PERMITTING NOT FOR CONSTRUCTION

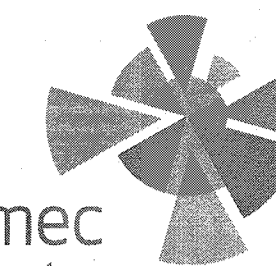

amec
foster
wheeler

AMEC MASSACHUSETTS, INC.
271 MILL ROAD
CHELMSFORD MASSACHUSETTS 01824
TELEPHONE: (978) 692-0690
FAX: (978) 692-6833
WEB: WWW.AMECFW.COM

REVISION	DATE	ISSUED BY	DAA	APPROVED
A	06/27/17	TJM		

PROJECT: CANDLEWOOD SOLAR PROJECT
CANDLEWOOD MT. ROAD AND KENT ROAD
NEW MILFORD, CONNECTICUT

TITLE: GRADING AND DRAINAGE PLAN

CLIENT: CANDLEWOOD SOLAR LLC

AMERESCO
Green • Clean • Sustainable

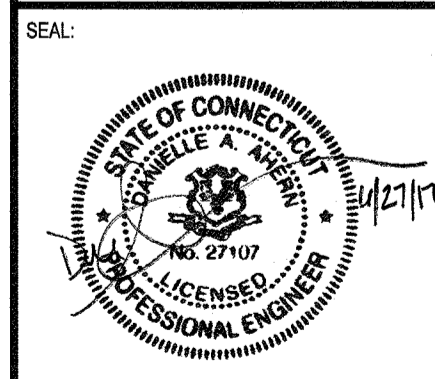

DESIGNED BY: TJM
DRAWN BY: RJR
CHECKED BY: DMP
SCALE: AS SHOWN
PROJECT NUMBER: 3652160082
DRAWING NUMBER: C-111

SHEET NUMBER: 13 OF 14



MATCH LINE SHEET C-110

MATCH LINE SHEET C-109

ISSUED FOR PERMITTING/NOT FOR CONSTRUCTION

UNLESS OTHERWISE AGREED IN A WRITTEN CONTRACT BETWEEN AMEC FOSTER WHEELER AND ITS CLIENT: (I) THIS DOCUMENT CONTAINS INFORMATION, DATA AND DESIGN THAT IS CONFIDENTIAL AND MAY NOT BE COPIED OR DISCLOSED; AND (II) THIS DOCUMENT MAY ONLY BE USED BY THE CLIENT IN THE CONTEXT AND FOR THE EXPRESS PURPOSE FOR WHICH IT HAS BEEN DELIVERED. ANY OTHER USE OR RELIANCE ON THIS DOCUMENT BY ANY THIRD PARTY IS AT THAT PARTY'S SOLE RISK AND RESPONSIBILITY.

C:\Users\jogier\Documents\CADD\Civil 3D Projects\AMERESCO\New Milford CT\Sheet\C-111.dwg - SHEET - Jun. 27, 2017 11:56am - jogier.rjg

ISSUED FOR REGULATORY REVIEW	TJM	DA	APPROVED
ISSUE / REVISION DESCRIPTION			
DATE	08/27/17		
REVISION	A		

PROJECT: CANDLEWOOD SOLAR PROJECT
CANDLEWOOD MT. ROAD AND KENT ROAD
NEW MILFORD, CONNECTICUT

TITLE: CIVIL DETAILS

CLIENT: CANDLEWOOD SOLAR LLC
AMERESCO
Green - Clean - Sustainable

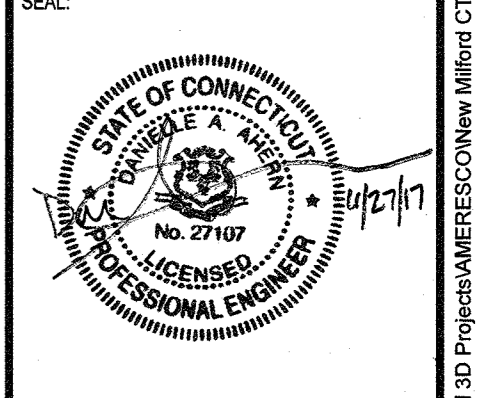

DESIGNED BY: TJM	DRAWN BY: RJR
CHECKED BY: DMP	SCALE: AS SHOWN
PROJECT NUMBER: 3652160082	
DRAWING NUMBER: C-301	
SHEET NUMBER: 14	OF 14

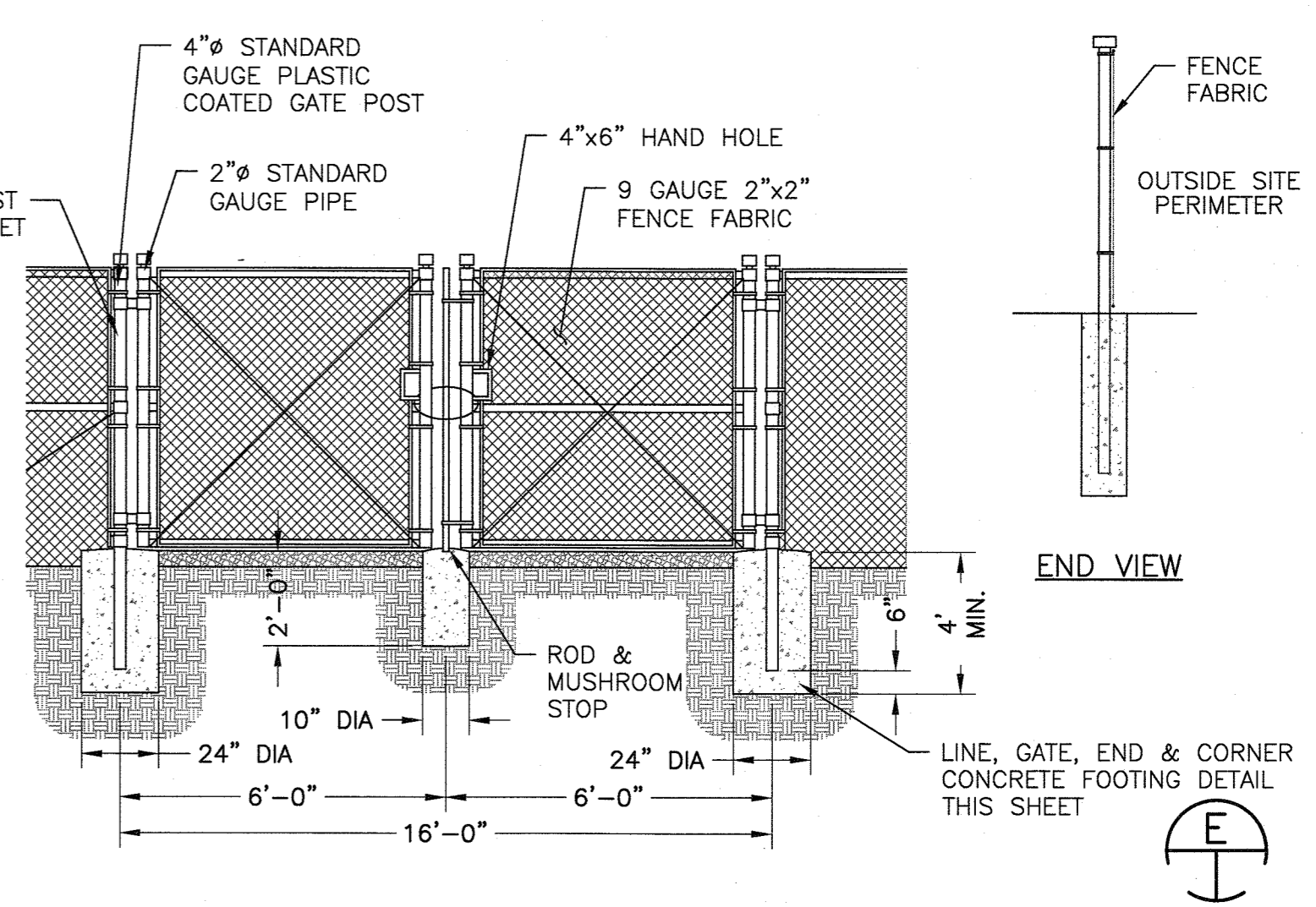

CHAIN LINK FENCE WITH DOUBLE GATE
NTS

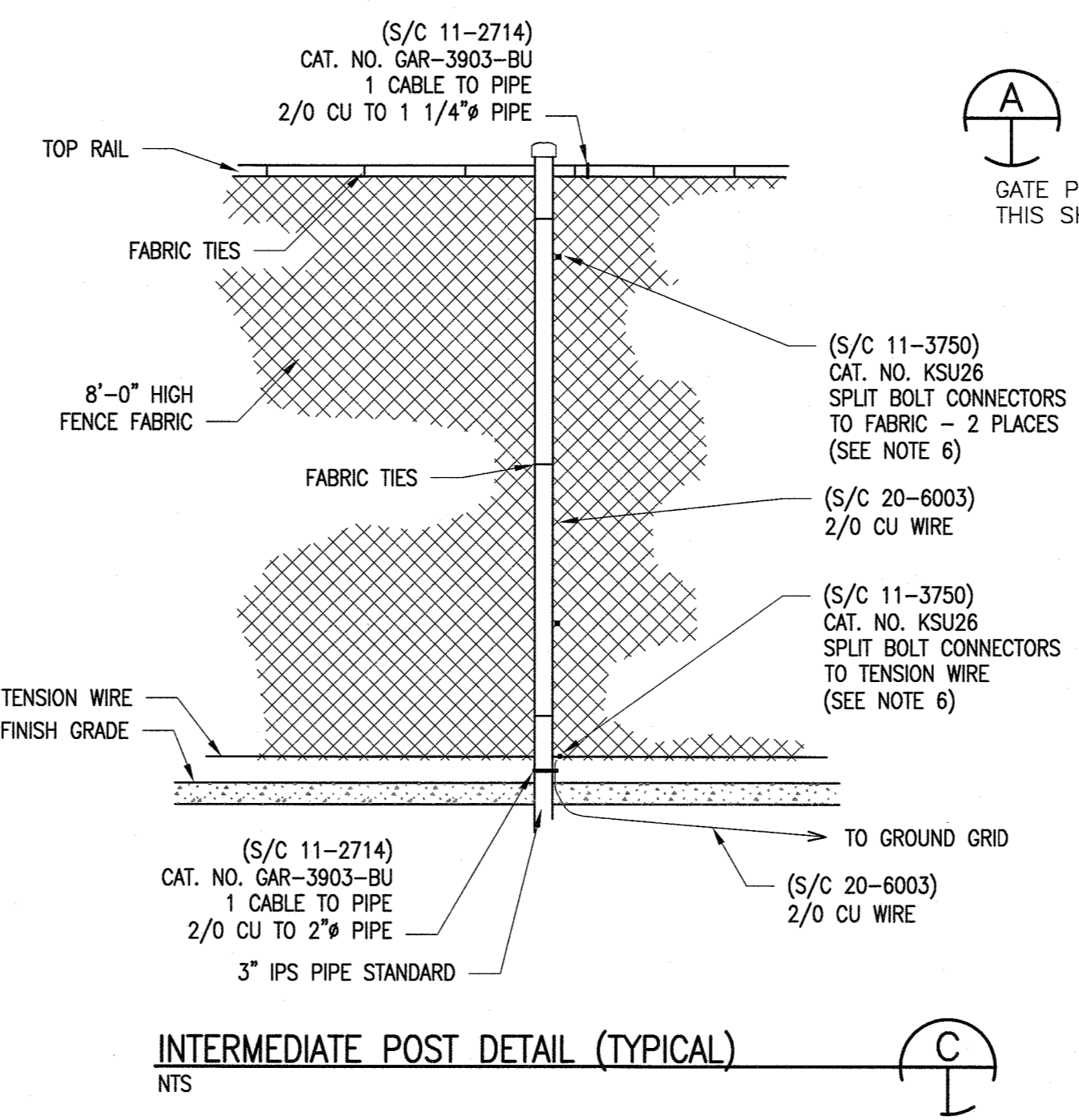

INTERMEDIATE POST DETAIL (TYPICAL)
NTS

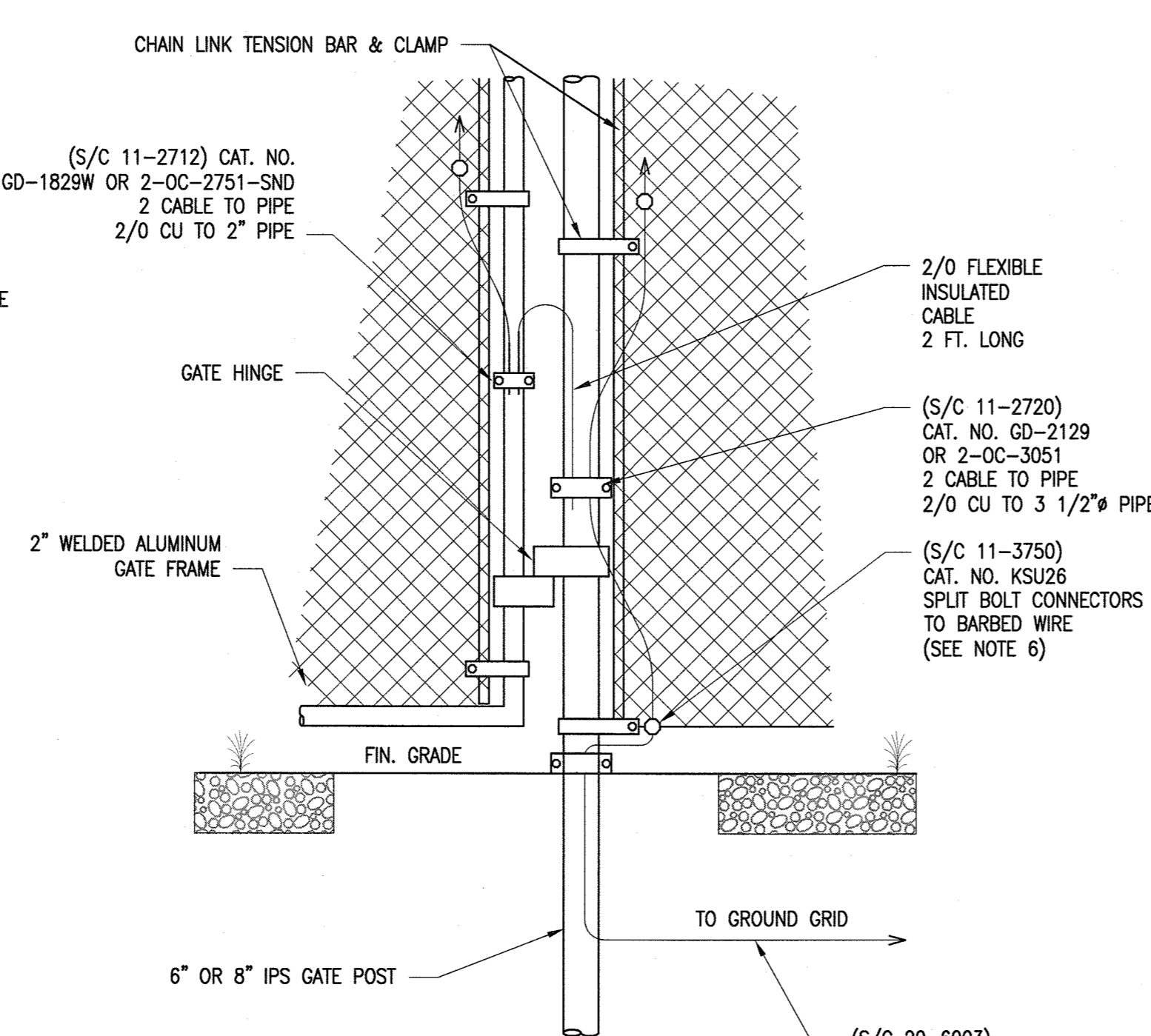

POST/GATE CONNECTION DETAIL (TYPICAL)
NTS

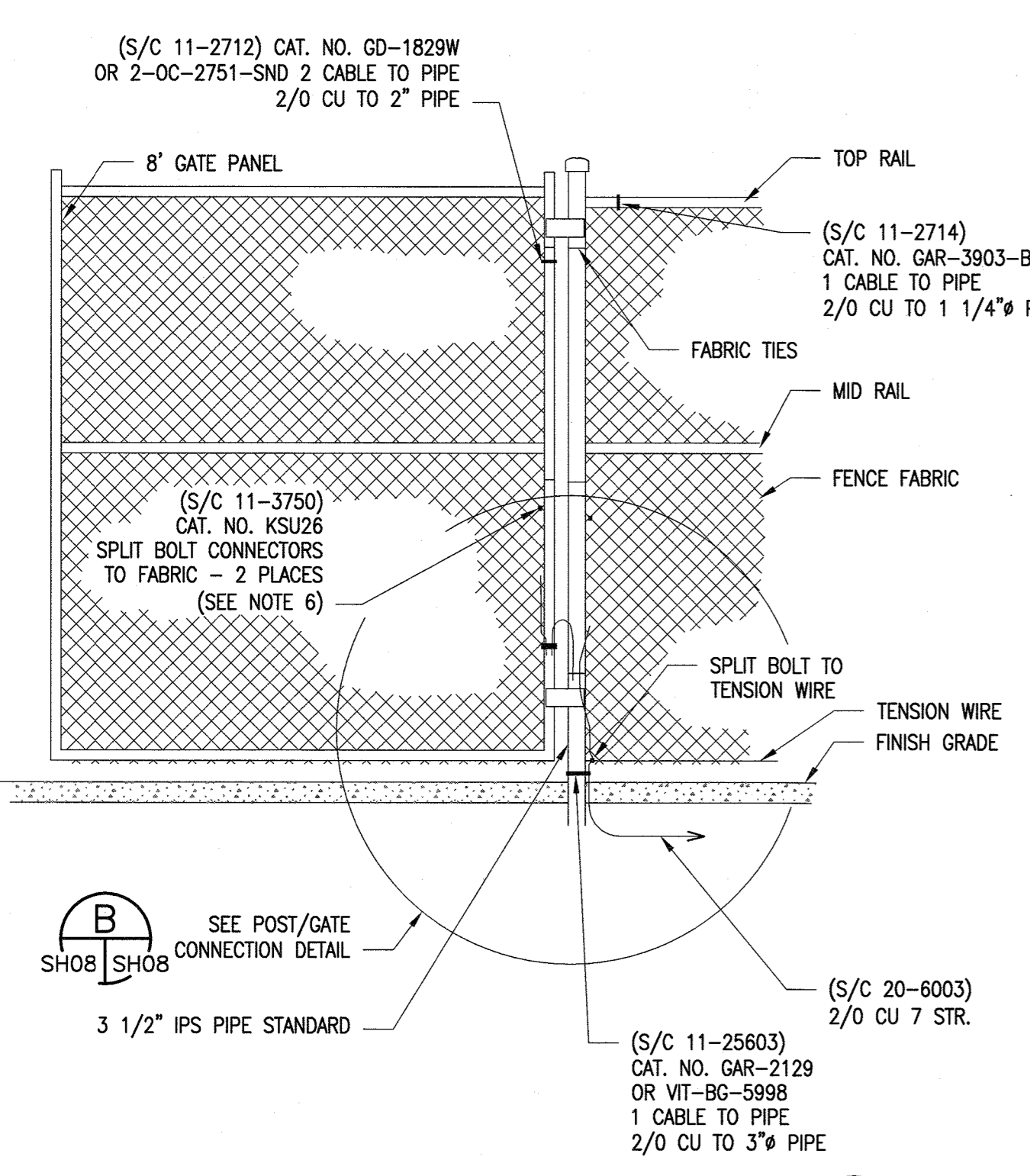

GATE POST DETAIL (TYPICAL)
NTS

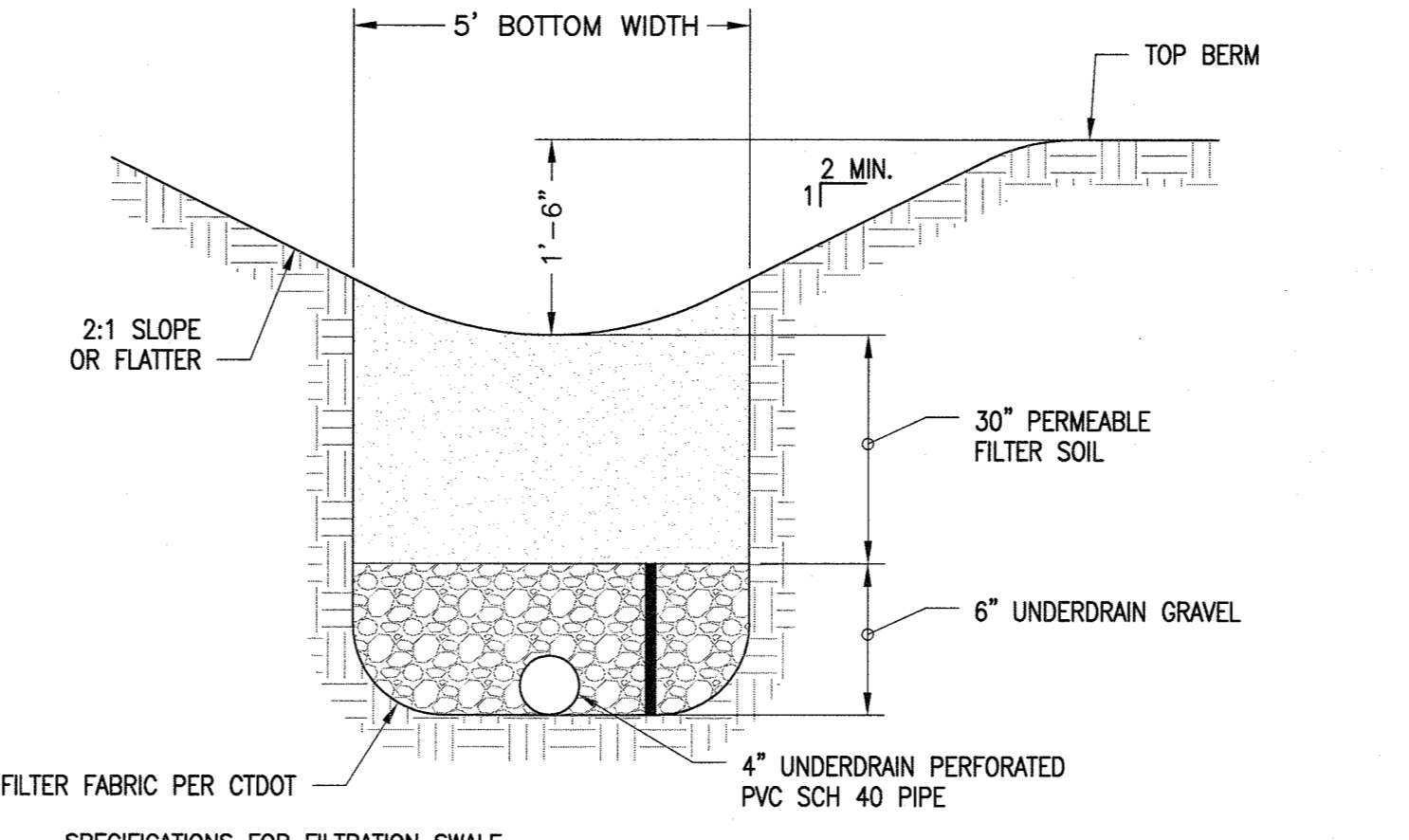

WATER QUALITY SWALE
NTS

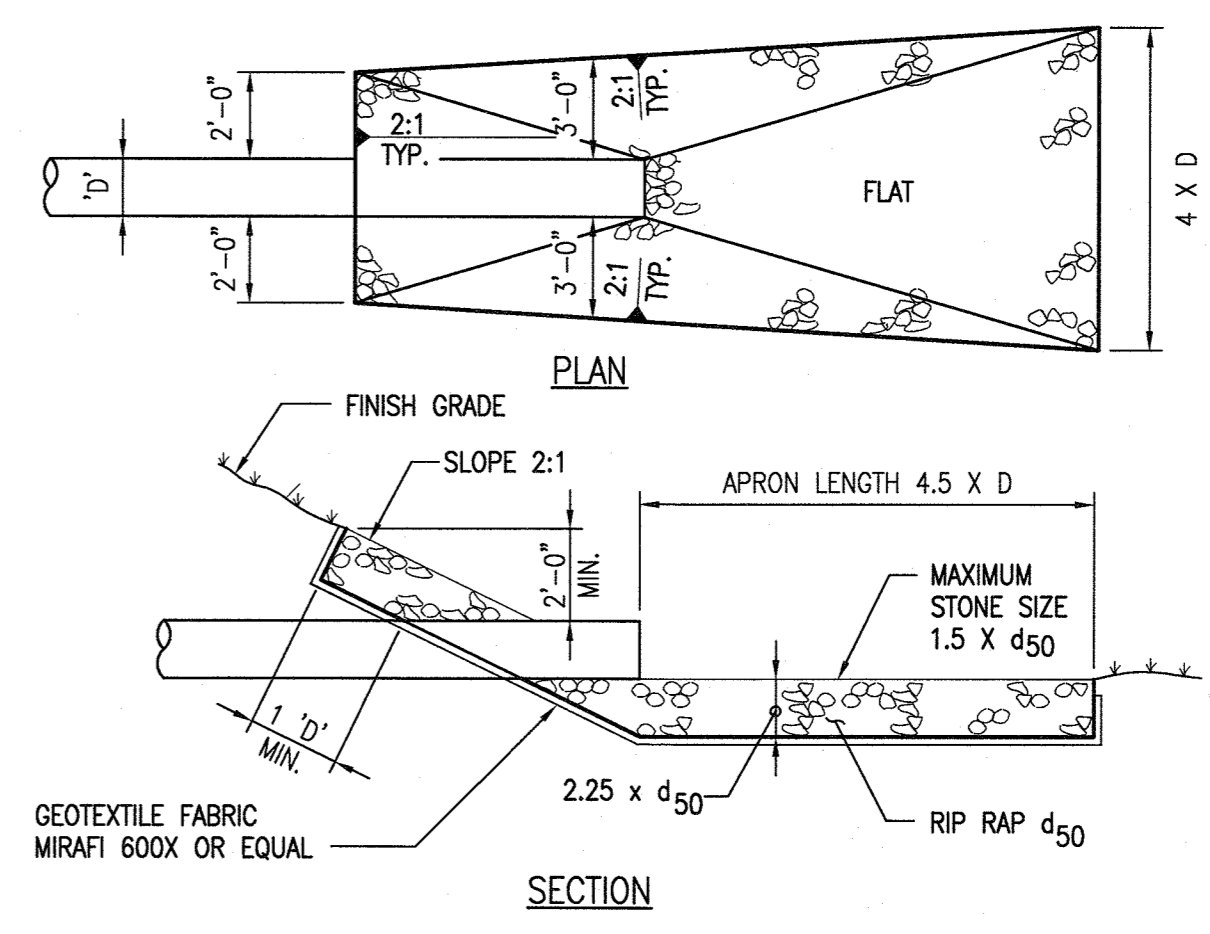

LEVEL SPREADER
NTS

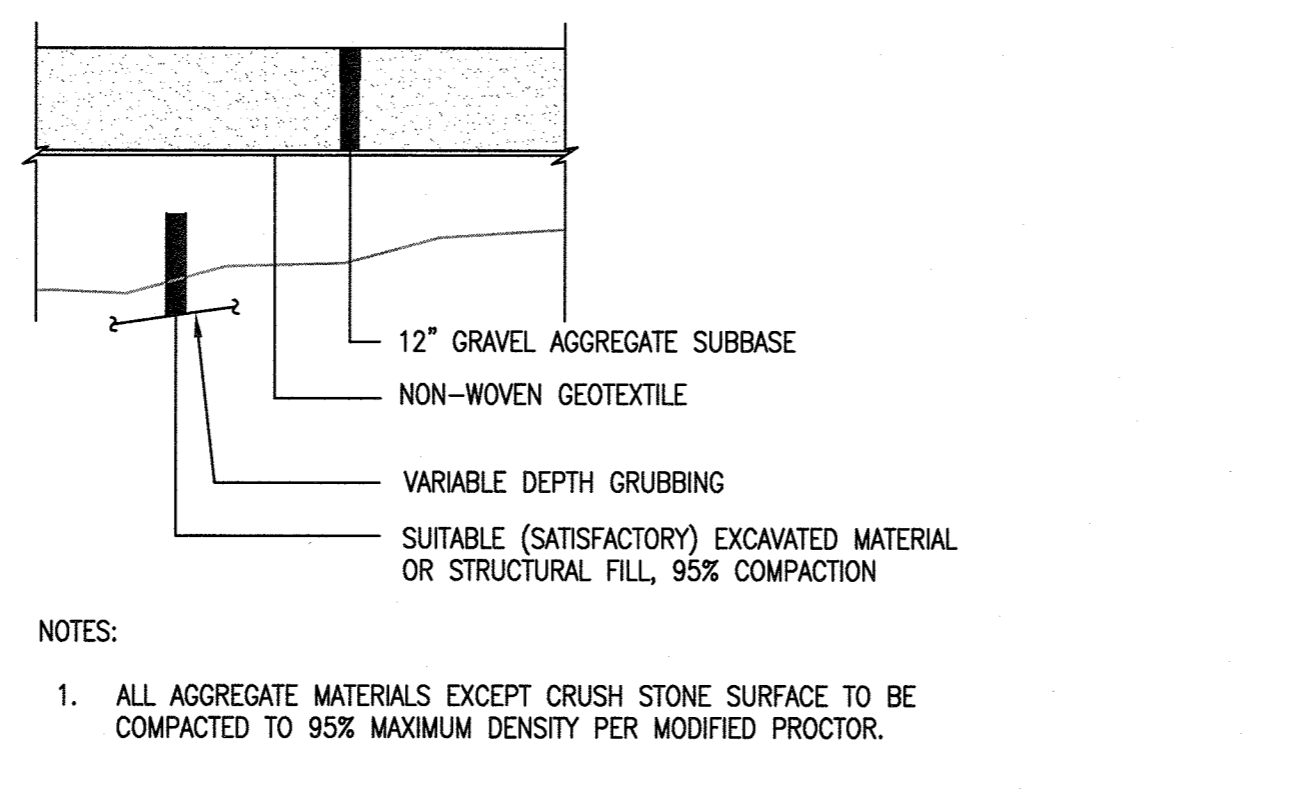

GRAVEL ACCESS ROAD
NTS

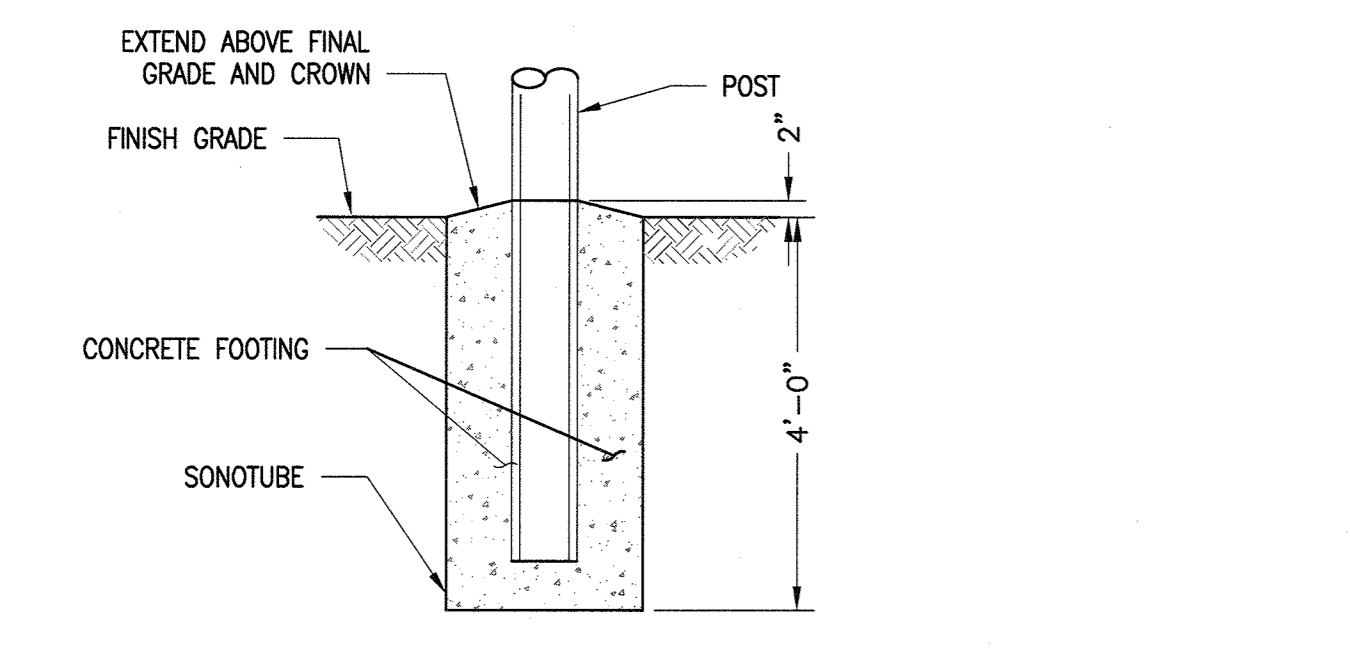

LINE, GATE, END & CORNER CONCRETE FOOTING DETAIL (TYPICAL)
NTS

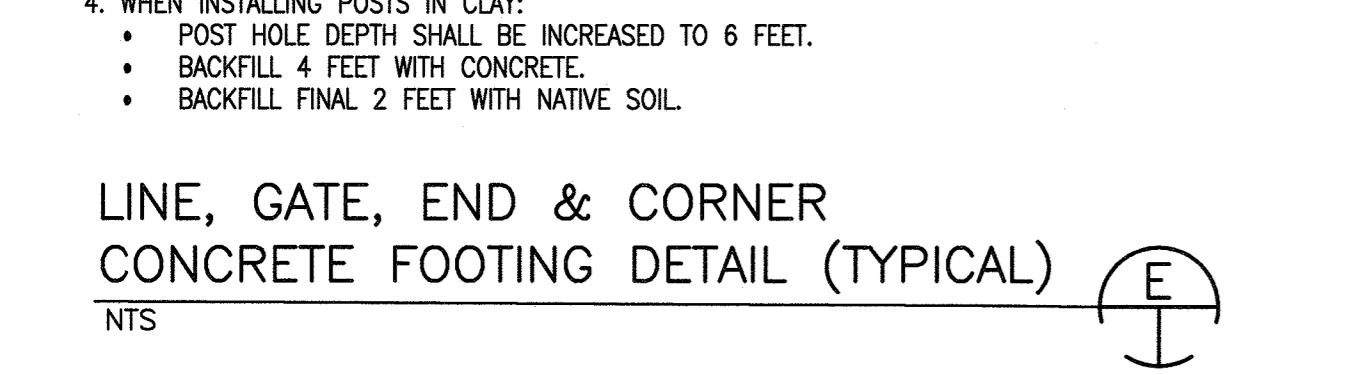

RIPRAP INLET AND OUTLET PROTECTION
NTS

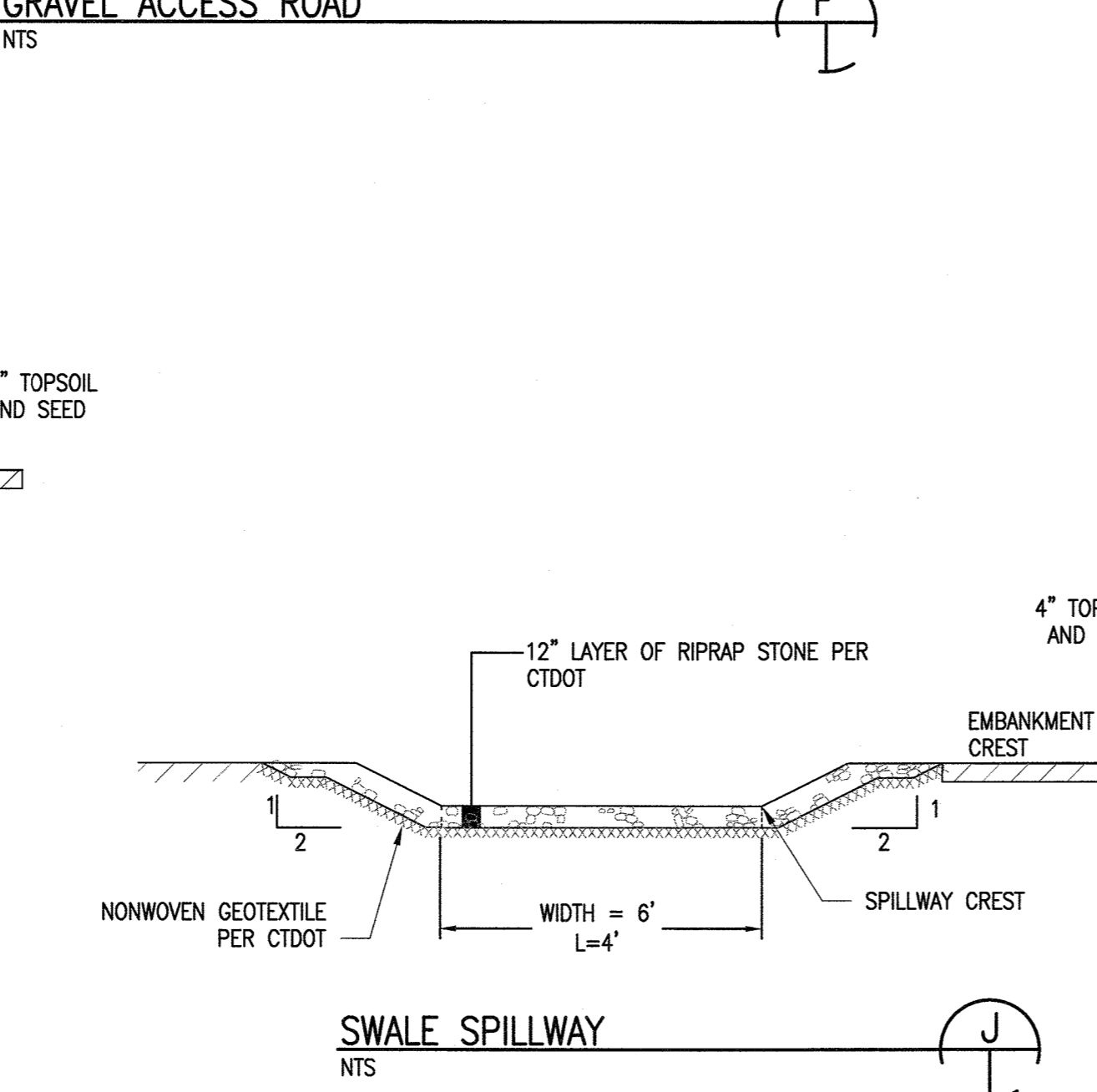

SWALE SPILLWAY
NTS

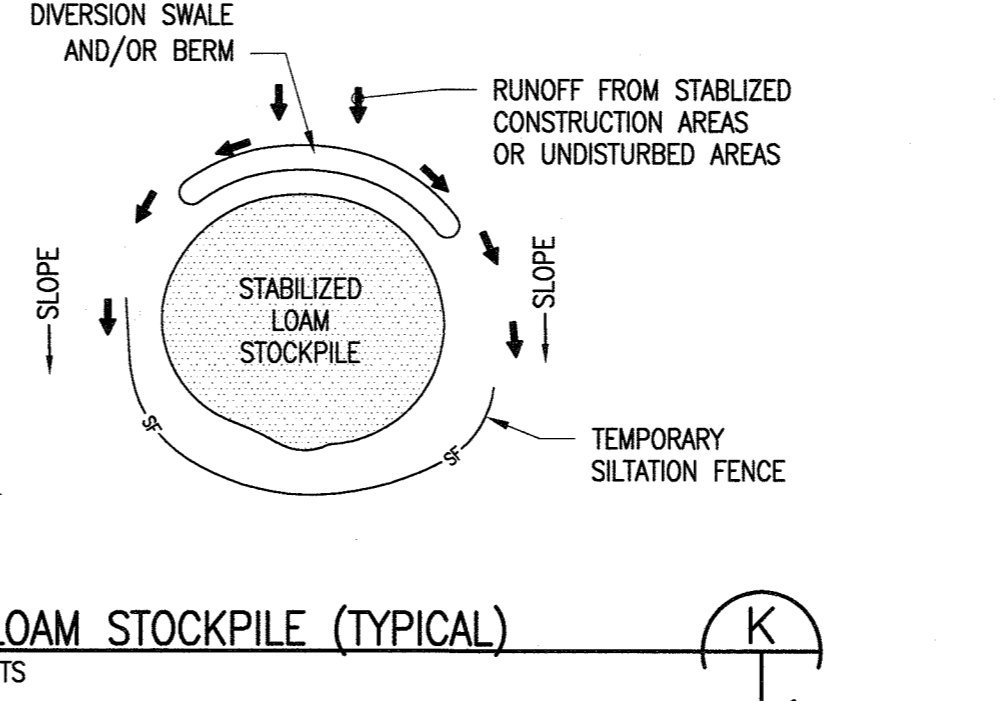

LOAM STOCKPILE (TYPICAL)
NTS

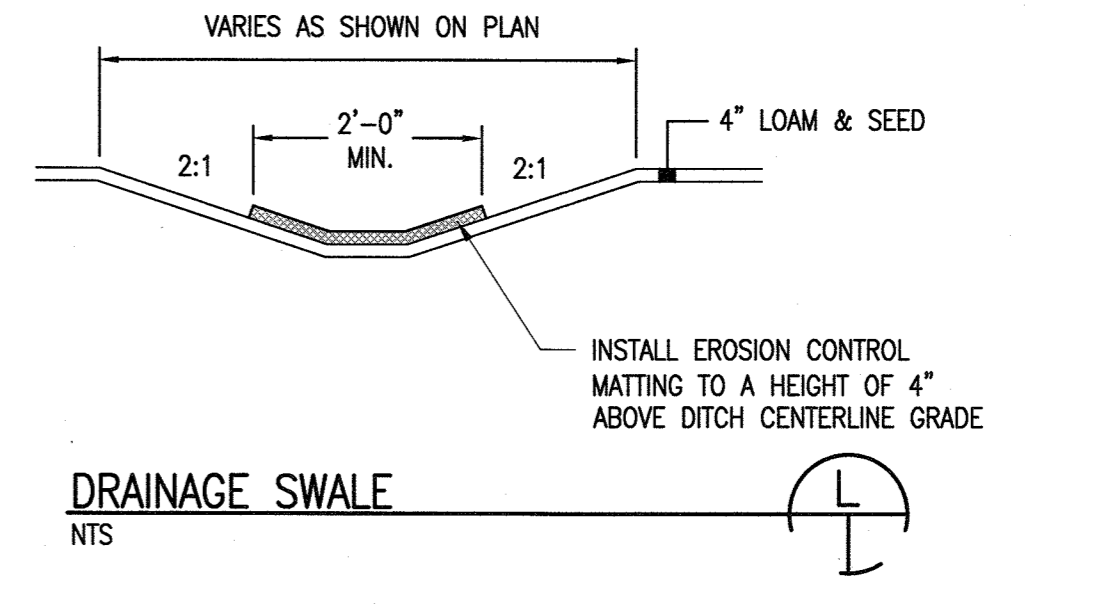

DRAINAGE SWALE
NTS

ISSUED FOR PERMITTING/NOT FOR CONSTRUCTION