



56 Prospect Street
P.O. Box 270
Hartford, CT 06103

Kathleen M. Shanley
Manager – Transmission Siting
Tel: (860) 728-4527

December 30, 2019

Melanie Bachman, Esq.
Executive Director
Connecticut Siting Council
Ten Franklin Square
New Britain, CT 06051

Re: Sub-Petition No. 1293-MEHHEH-01

Dear Attorney Bachman:

The Connecticut Light and Power Company doing business as Eversource Energy ("Eversource") is filing the attached Sub-Petition No.1293-MEHHEH-01 with the Connecticut Siting Council ("Council"), regarding maintenance work within its transmission right-of-way in Middletown, East Hampton, Haddam and East Haddam Connecticut. The work includes replacing 11 existing wooden transmission structures with new weathering steel transmission structures.

Eversource notified the officials of the municipalities of Middletown, East Hampton, Haddam and East Haddam of Eversource's submission of the Sub-Petition and sent copies of the Sub-Petition to owners of directly abutting properties (see Proof of Notice).

Enclosed please find an original and 3 copies of this filing.

Please contact me at 860-728-4527 if you have any questions regarding the enclosed Sub-Petition.

Sincerely,

A handwritten signature in blue ink, appearing to read "Kathleen M. Shanley".

Enclosures

Attachments:
Exhibit A: Sub-Petition
Exhibit B: Photographs and Photo Simulation
Exhibit C: Maps
Exhibit D: Abutter Letter and Proof of Notice

ATTACHMENT A
SUB-PETITION

**THE CONNECTICUT LIGHT AND POWER COMPANY doing business as
EVERSOURCE ENERGY**

Sub-Petition
CONNECTICUT SITING COUNCIL – PETITION NO. 1293
TRANSMISSION FACILITY ASSET CONDITION
MAINTENANCE IMPROVEMENTS TO COMPLY WITH
THE UPDATED NATIONAL ELECTRIC SAFETY CODE
CLEARANCE REQUIREMENTS

Town: Middletown, East Hampton, Haddam, and East Haddam

Sub-Petition 1293-MEHHEH-01

Project: 1772 Transmission Line Structure Replacement Project

Structure Locations: 11 Transmission Line Structures located in Middletown, East Hampton, Haddam, and East Haddam, Connecticut

I. Introduction:

In accordance with Condition 1 of the March 30, 2017 ruling by the Connecticut Siting Council (the "Council") (as set forth in the Council's March 31, 2017 letter) regarding Petition No. 1293, The Connecticut Light and Power Company doing business as Eversource Energy ("Eversource") submits this Sub-Petition.

II. Description of Transmission Work Activities:

Eversource's 1772 Transmission Line Structure Replacement Project is part of an ongoing maintenance program which evaluates the integrity of its utility structures and implements repair, upgrade or replacement in order to ensure the safe and reliable transmission of power to its customers. Due to asset condition, many structures require replacement on a portion of the 1772 Line between a location just north of Freeman Road in Middletown and East Haddam Junction in East Haddam. The 1772 Line, in its entirety, is a 115-kilovolt single-circuit line that extends from the Pratt & Whitney Substation in Middletown to Haddam Substation in Haddam. Of the structures that will be replaced, 11 structures require a slight increase in structure height to comply with current clearance requirements. These 11 structures to be replaced are a mix of wood H-Frame and monopole structures.

Eversource plans to conduct transmission structure replacement work to remediate wood structure damage caused by structure age, weather, and woodpecker activity. The following work ("Work Activities") will be performed:

- Replace 11 existing wood structures with new weathering steel structures. Each replacement structure will be of the same design as its corresponding existing structure, though slightly taller (10 feet or less) than the existing structure. The replacement structures will be installed within 15 feet of the existing structure locations.

III. No Substantial Adverse Environmental Effect:

Eversource respectfully submits that the proposed modifications would have no "substantial adverse environmental effect" pursuant to Conn. Gen. Stat. § 16-50k, based on the following factors:

- a) All Work Activities would take place in areas within Eversource's property or existing right-of-way ("ROW") utilizing existing and proposed new permanent access roads, as well as some temporary access roads (collectively the "Work Areas"). Some of the existing access roads would be improved. Eversource would access each of the structure replacement locations utilizing its existing rights.
- b) Collectively, the Work Activities would result in approximately 26,793 square feet ("SF") of temporary wetland/watercourse impacts from the temporary use of matting required for the construction of access roads and work pads for five structures as follows:

Wetland/Watercourse Number	Structure Number	Construction Work Pads Temporary Impacts (SF)	Access Roads Temporary Impacts (SF)
S9	15136	±612	0
W14	15150	±5,489	0
W17	3729	±10,000	±432
W18	3723	±1,010	±2,763
W18	3722	±757	±5,730
<i>Subtotals:</i>		<i>±17,868</i>	<i>±8,925</i>
TOTAL:		±26,793	

Work would be conducted in accordance with Eversource's *Best Management Practices Manual for Massachusetts and Connecticut (Construction and Maintenance Environmental Requirements)*, September 2016 ("BMPs") to avoid impacts to nearby wetland and watercourse resources.

- c) No impacts to vernal pools or vernal pool envelopes would result from the proposed Work Activities. Therefore, no adverse impact to vernal pools would result from proposed work activities and no vernal pool species protection measures are required for the proposed Work Activities.
- a) Based on review of the Connecticut Department of Energy and Environmental Protection's ("CTDEEP") Natural Diversity Database ("NDDB"), only the Work Activities associated with the work pad for Structures 15136 and 15150, the access for Structure 3723, and the work pad and access for Structures 15132, 3729 and 3722, are proposed within a NDDB buffered area and wetland jurisdictional area and/or CTDEEP owned/managed land; and therefore would be subject to a NDDB review request. Eversource is currently in consultation with CTDEEP regarding Eversource's proposed work in this area and will adhere to any state-listed species protection measures recommended by CTDEEP, as necessary. Any recommended measures will be incorporated into Eversource's BMPs during construction. With these protective measures, no adverse impacts to state-listed rare species are anticipated.
- b) The Work Activities will not require any tree clearing. However, Eversource may need to undertake tree trimming and/or vegetation removal/mowing within the managed ROW corridor to improve access to portions of the Work Areas.
- c) A Phase 1A assessment review of previously recorded cultural resources on file with the Connecticut State Historic Preservation Office conducted by Heritage Consultants, LLC ("Heritage") did not identify any National or State Register of Historic Places properties/districts located within 500 feet

of the Work Areas. Based on a review of historic maps, aerial photographs and available soil profiles, the proposed work pad for Structure 3728 and proposed access road to Structure 15132 were identified to possess a potential for moderate to high archaeological sensitivity. Heritage completed a pedestrian survey of Structure 15132 access and reclassified the area as having no/low archaeological sensitivity due to existing significant disturbance, steep slopes and large bedrock exposures. As a result, no additional archeological examination of Structure 15132 access is recommended. Heritage completed a Phase 1B cultural reconnaissance survey (shovel pit testing) at Structure 3728 and found no physical evidence of archaeological significance; therefore, Heritage advised that no further examination is recommended or warranted.

- d) Increases in the heights of the 11 replacement structures will average approximately 8 feet and none will exceed 9 feet.
- e) Replacement structures would be located within 15 feet of existing structures.
- f) Work Activities associated with Structure 3722 are located partially within the mapped 100-year flood zone associated with Succor Brook. Eversource would utilize its BMPs to minimize any impacts to the flood zone by utilizing temporary construction matting and/or by not placing fill that would increase the elevations of the existing or proposed road surface or work pad to ensure that the floodplain hydrology would not be adversely affected. With these protective measures and the use of the BMPs, no adverse impact to the 100-year flood zone would result from the proposed Work Activities.
- g) No change in noise levels would result from the installation of the new structures and the applicable line would continue to comply with the State of Connecticut noise regulations.
- h) Any changes in electric and magnetic field levels outside the ROW would be negligible.

IV. Mitigation:

Temporary environmental effects from construction will be mitigated as follows:

- Erosion and sediment controls ("E&S") will be employed and maintained, as needed, for the duration of the Work Activities in accordance with the 2002 Connecticut Guidelines for Soil Erosion and Sediment Control and the BMPs.
- Potential impacts to wetlands and watercourses will be mitigated with the use of temporary construction matting and adherence to the BMPs.
- Any NDDB recommended rare species protective measures will be incorporated into Eversource's BMPs during construction.
- Potential impacts to the 100-year flood zone would be avoided with adherence to the BMPs and the use of temporary construction matting.
- Eversource's contractor will perform construction sequencing such that any earth materials are exposed for a minimum of time before they are covered, seeded, or otherwise stabilized to prevent erosion.
- During construction, when necessary, anti-tracking mats would be installed at construction entrances onto public roads to prevent tracking of soil onto local streets.

- Upon completion of the Work Activities, all disturbed/exposed areas would be stabilized and revegetated as needed. After the establishment of permanent ground cover, Eversource's contractor would remove the temporary E&S controls and remove/dispose of any accumulated sediments and debris from areas where such measures were used.

V. Access:

Some new permanent access roads would be constructed to facilitate access to structures within the ROW and existing access roads in upland areas may be hardened and temporarily widened at turning areas to facilitate the safe passage of construction vehicles. Construction matting would be used as temporary access roads in wetlands as well as in agricultural/maintained lawn upland areas. The matting will be removed upon completion of the Work Activities and the areas restored, as necessary.

Eversource would access the Work Areas by entering its property and/or the ROW from existing access points on public roads as follows:

Middletown

- Freeman Road for Structures 15120 and 15121
- River Road for Structure 15122

East Hampton

- Hog Hill Road for Structure 15132
- Hurd Park Road for Structure 15136

Haddam

- Rock Landing Road for Structures 15138 and 15150

East Haddam

- Orchard Road for Structure 3729
- Deer Run for Structure 3728
- Boardman Road for Structures 3723 and 3722

By:



Kathleen M. Shanley
Manager - Transmission Siting

ATTACHMENT B
PHOTOGRAPHS AND
PHOTO SIMULATION

Structure #15120



Structure #15121



Structure #15136

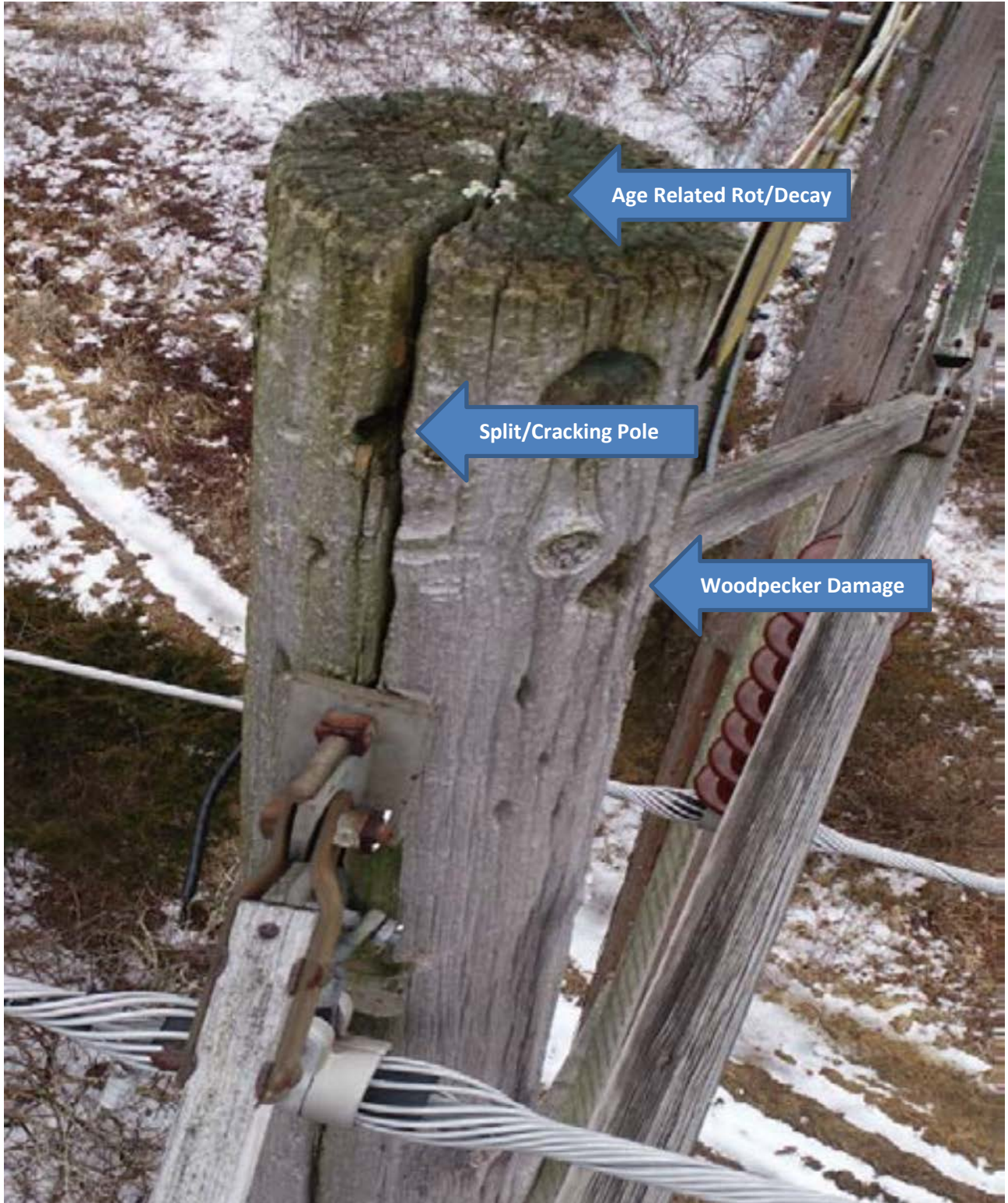

Structure #15150

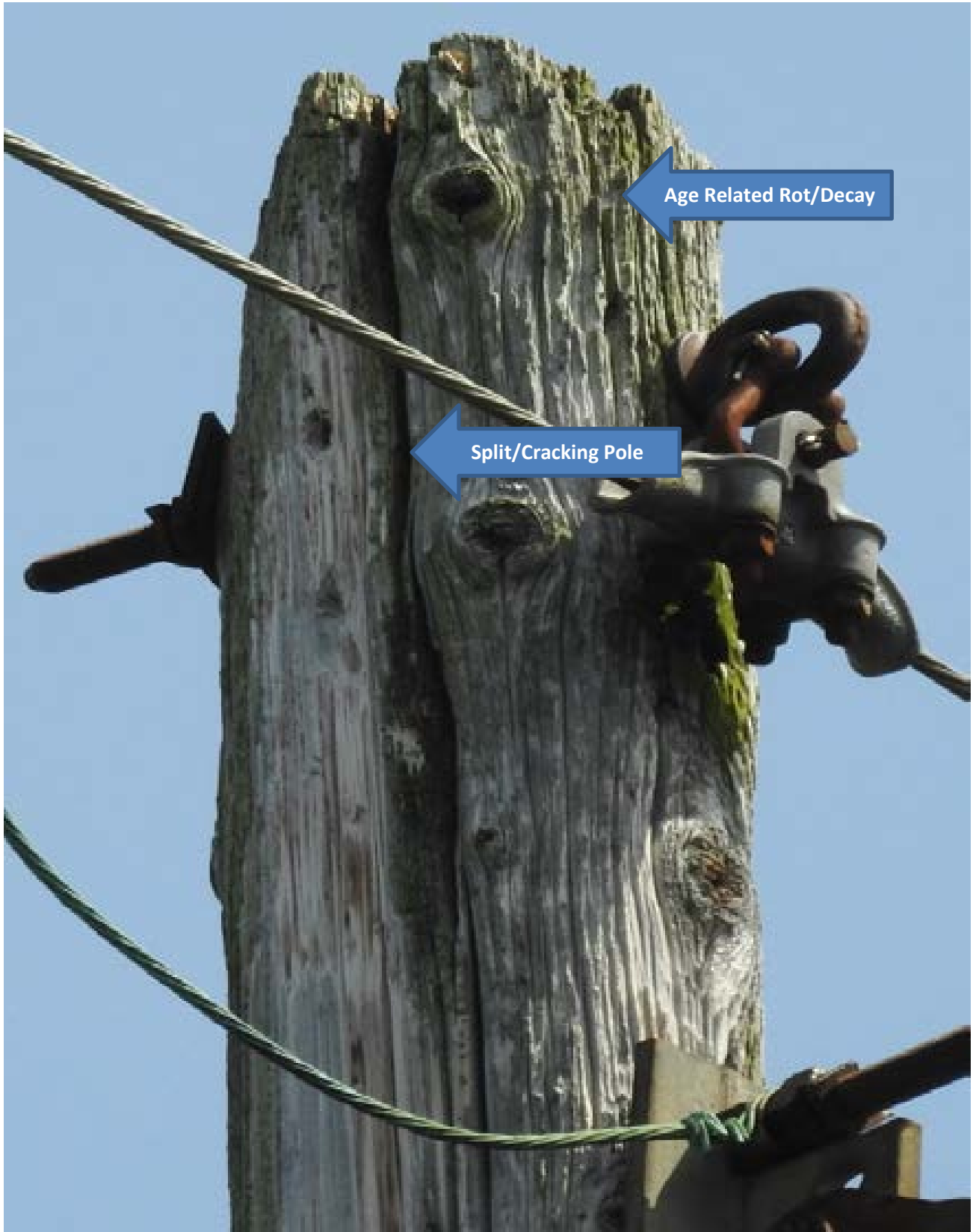



EXISTING

1772 LINE

STRUCTURE 15136

LOCATION

**HURD PARK ROAD
EAST HAMPTON, CT**

ORIENTATION

EAST





PROPOSED

1772 LINE

STRUCTURE 15136

LOCATION

**HURD PARK ROAD
EAST HAMPTON, CT**

ORIENTATION

EAST



ATTACHMENT C

MAPS

1772 Line - Structure Replacement Project

Middletown, East Hampton, Haddam, and East Haddam, CT
Sub-Petition Map Set

Date: November 22, 2019

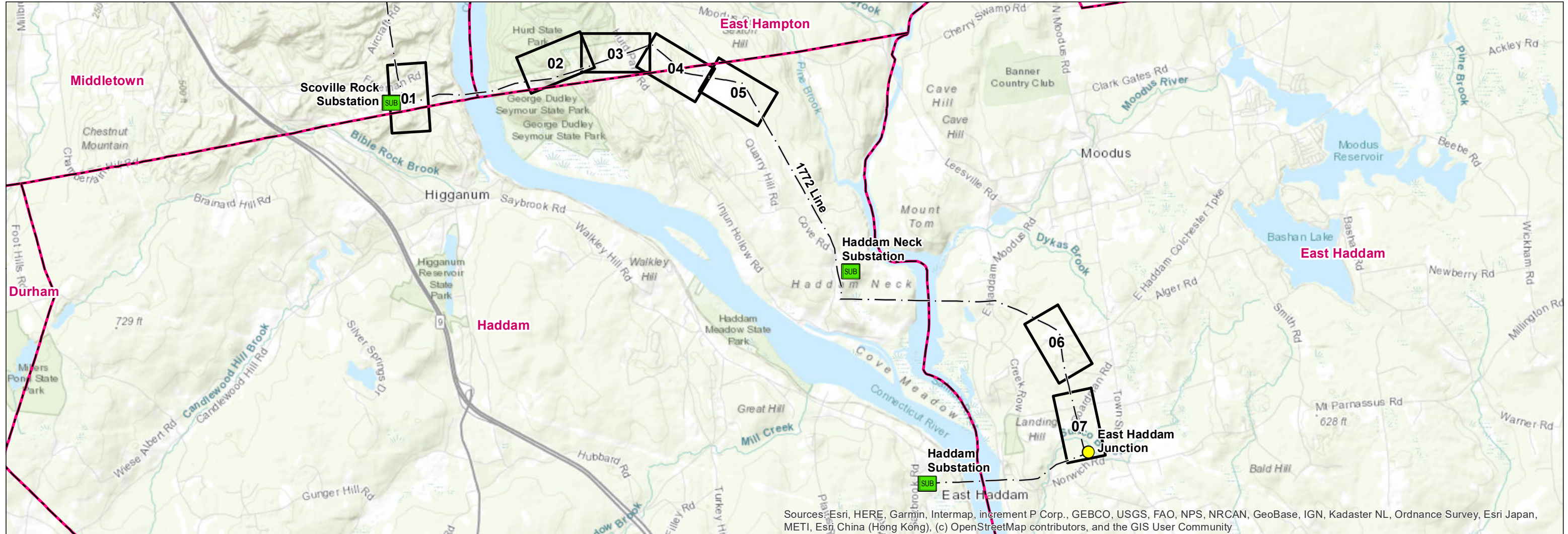

Legend

- Junction
- Substation
- Map Sheet
- Municipal Boundary

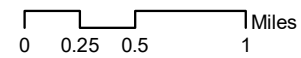

PREPARED FOR:



107 Selden Street
Berlin, CT 06037

INDEX OF FIGURES

Title Sheet / Index Map
Abutter Tables & Map Sheets 1-7

PREPARED BY:



3 Saddlebrook Drive
Killingworth, CT 06419

Map Sheet 01 of 07
1772 Line - Structure Replacement Project
Abutters List

<u>Line List Number</u>	<u>Owner Name</u>	<u>Parcel Address</u>	<u>City</u>	<u>State</u>
100	THE ROCKY RIVER REALTY (EVERSOURCE)	RIVER RD	MIDDLETOWN	CT
102	THE CONNECTICUT LIGHT & POWER CO	FREEMAN RD	MIDDLETOWN	CT
103	THE ROCKY RIVER REALTY (EVERSOURCE)	FREEMAN RD	MIDDLETOWN	CT

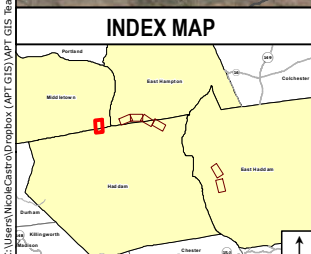
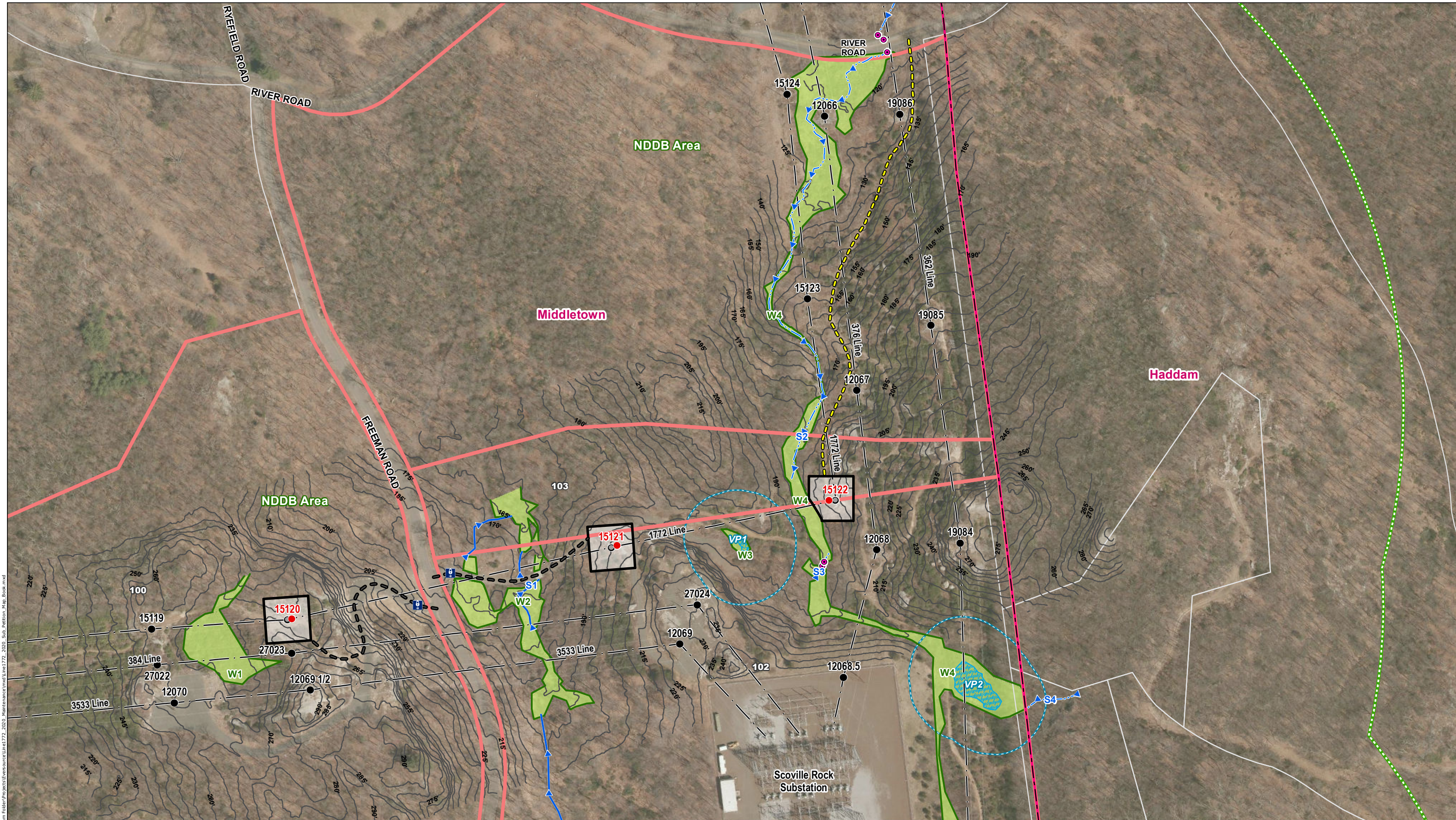

Legend	
● Existing Structure to be Removed	— Existing Access
● Proposed Structure	— Access Road to be improved
● Existing Structure	— Proposed Access
— Overhead Eversource Line	□ Stone Work Pad
— Existing Right-of-Way (ROW)	— Delineated Perennial Watercourse
— 5' Contour Line	— Delineated Intermittent Watercourse
□ Gate	— Delineated Wetland Boundary Outline
● Culvert	— Field Delineated Wetland
— Confirmed Vernal Pool Extent	— 100-Year Flood Zone
— 100' Vernal Pool Envelope	— Natural Diversity Database Area (June 2019)
— Temporary Construction Matting	— CT NE Cottontail Focus Area
— State-Owned Property	— Eversource Owned Property
— Parcel Boundary	— Municipal Boundary
— Map Sheet Matchline	

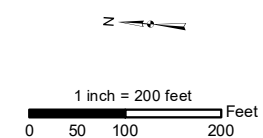

EVERSOURCE ENERGY

**1772 Line
Structure Replacement Project**

Middletown and Haddam, CT	Map Sheet 01 of 07
Date: November, 2019	
Map Author: N. Castro	

ALL-POINTS TECHNOLOGY CORPORATION

Map Sheet 02 of 07
1772 Line - Structure Replacement Project
Abutters List

<u>Line List Number</u>	<u>Owner Name</u>	<u>Parcel Address</u>	<u>City</u>	<u>State</u>
106	STATE OF CONNECTICUT	HURD PARK RD	EAST HAMPTON	CT

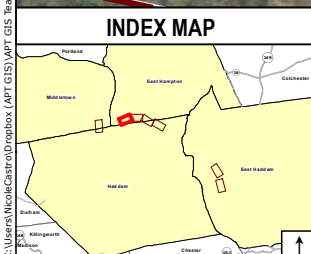
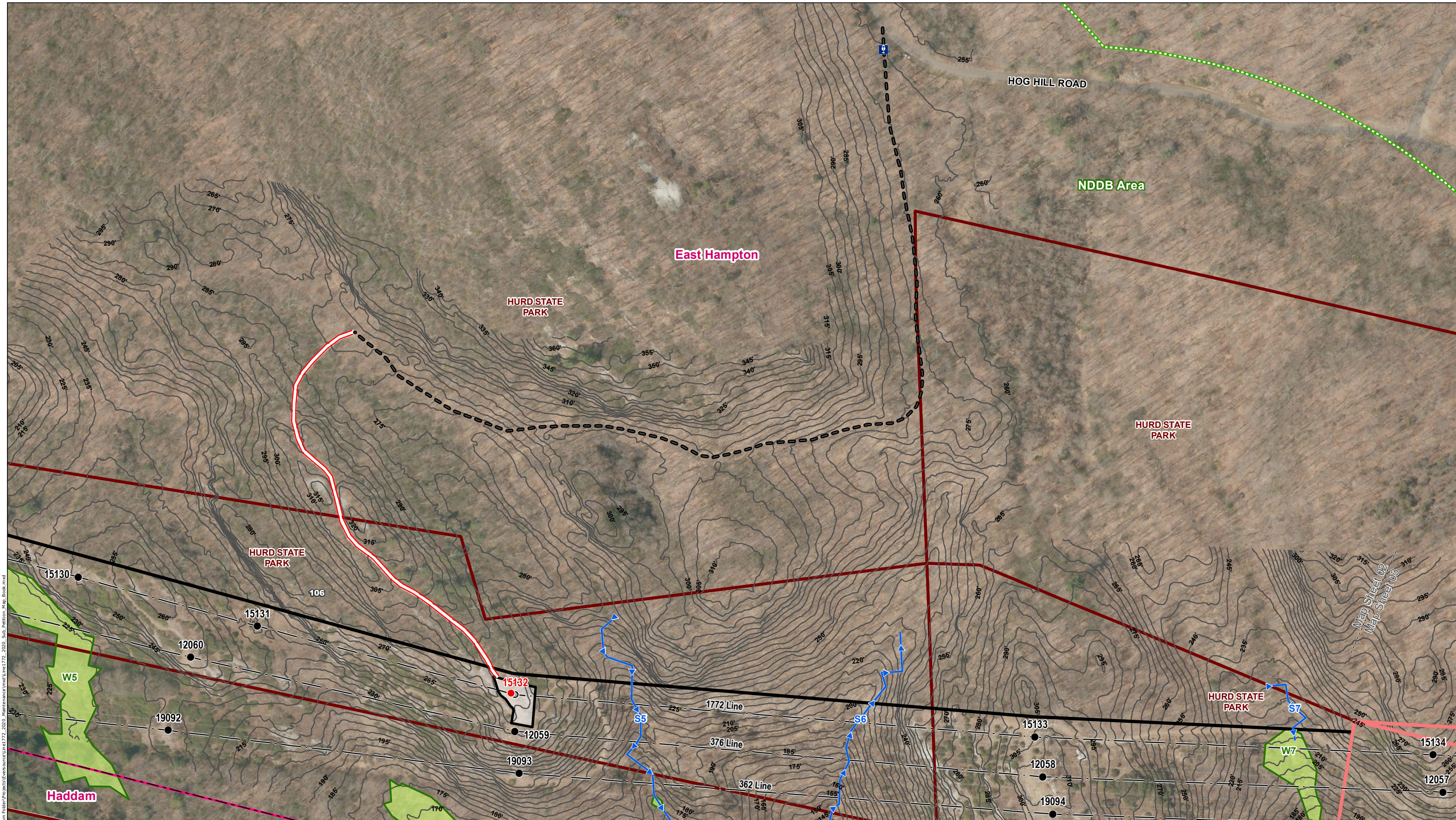

Legend	
● Existing Structure to be Removed	— Existing Access
● Proposed Structure	— Access Road to be improved
● Existing Structure	— Proposed Access
— Overhead Eversource Line	□ Stone Work Pad
— Existing Right-of-Way (ROW)	— Delineated Perennial Watercourse
— 5' Contour Line	— Delineated Intermittent Watercourse
Ⓜ Gate	— Delineated Wetland Boundary Outline
Ⓜ Culvert	— Field Delineated Wetland
— Confirmed Vernal Pool Extent	— 100' Vernal Pool Envelope
— 100-Year Flood Zone	— Temporary Construction Matting
— Natural Diversity Database Area (June 2019)	— 100-Year Flood Zone
— CT NE Cottontail Focus Area	— Municipal Boundary
— State-Owned Property	— Map Sheet Matchline
— Eversource Owned Property	
— Parcel Boundary	

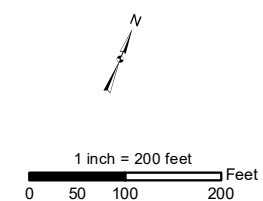

EVERSOURCE ENERGY

**1772 Line
Structure Replacement Project**

East Hampton and Haddam, CT Map Sheet 02 of 07

Date: November, 2019

Map Author: N. Castro

Map Sheet 03 of 07
1772 Line - Structure Replacement Project
Abutters List

<u>Line List Number</u>	<u>Owner Name</u>	<u>Parcel Address</u>	<u>City</u>	<u>State</u>
110	BRIAN & NANCY J JENDRZEJCZYK	104 HURD PARK RD	EAST HAMPTON	CT

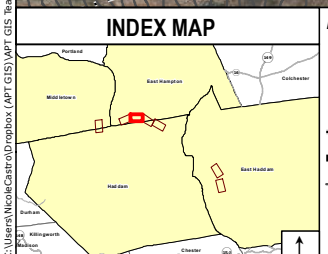
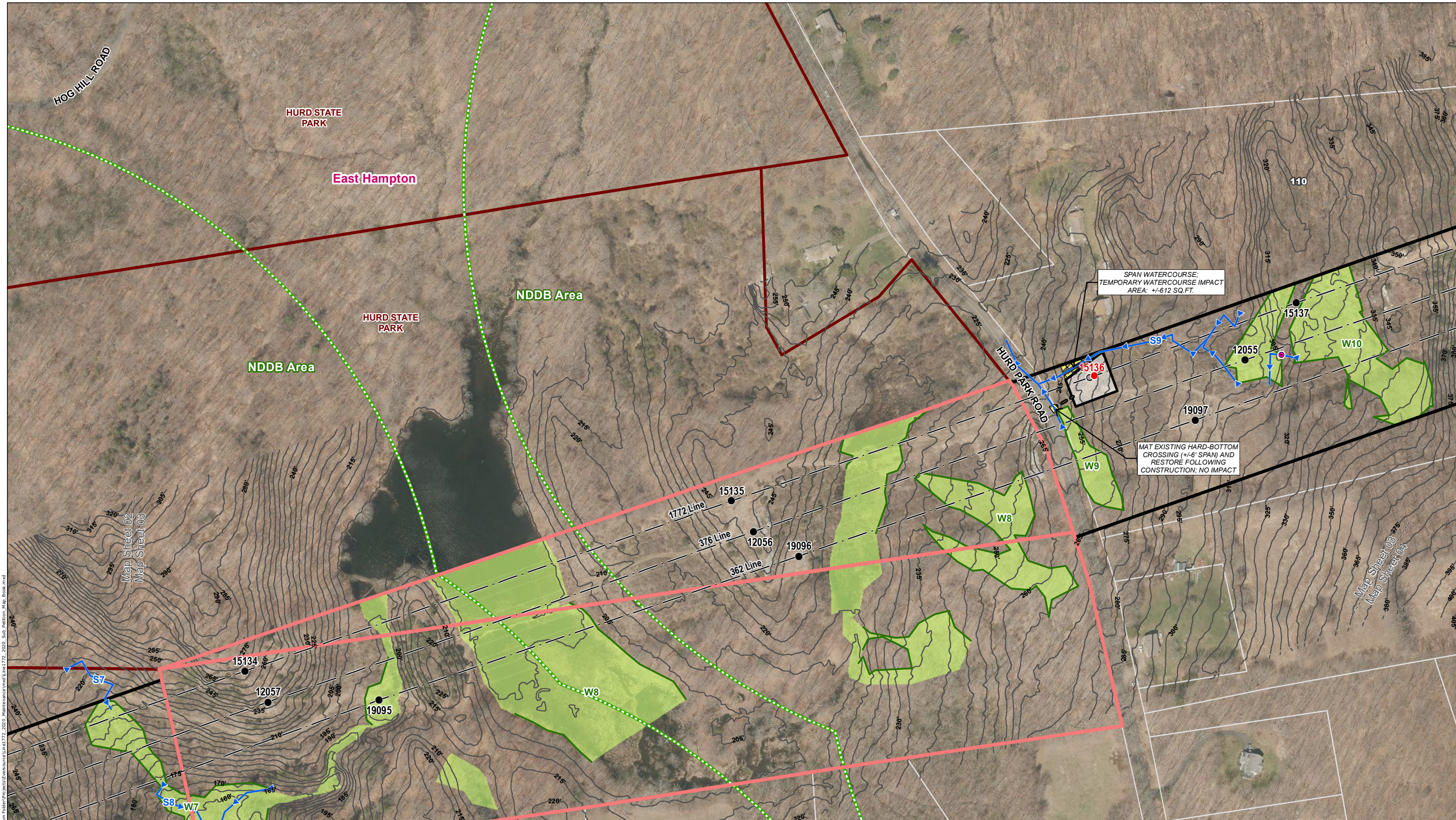

Legend	
● Existing Structure to be Removed	— Existing Access
● Proposed Structure	— Access Road to be improved
● Existing Structure	— Proposed Access
— Overhead Eversource Line	□ Stone Work Pad
— Existing Right-of-Way (ROW)	— Delineated Perennial Watercourse
— 5' Contour Line	— Delineated Intermittent Watercourse
□ Gate	— Delineated Wetland Boundary Outline
● Culvert	— Field Delineated Wetland
— Confirmed Vernal Pool Extent	— 100-Year Flood Zone
— 100' Vernal Pool Envelope	— Natural Diversity Database Area (June 2019)
— Temporary Construction Matting	— CT NE Cottontail Focus Area
— State-Owned Property	— Municipal Boundary
— Eversource Owned Property	— Map Sheet Matchline
— Parcel Boundary	

EVERSOURCE ENERGY

**1772 Line
Structure Replacement Project**

East Hampton, CT	Map Sheet 03 of 07
Date: November, 2019	
Map Author: N. Castro	

ALL-POINTS TECHNOLOGY CORPORATION

C:\Users\NCastro\Desktop (APT GIS)\GIS Team Folder\Projects\Eversource\Line1772_2020_Maintenance\Map\Line1772_2020_Sub-Partition_Map_Book.mxd

Map Sheet 04 of 07
1772 Line – Structure Replacement Project
Abutters List

<u>Line List Number</u>	<u>Owner Name</u>	<u>Parcel Address</u>	<u>City</u>	<u>State</u>
110	BRIAN & NANCY J JENDRZEJCZYK	104 HURD PARK RD	EAST HAMPTON	CT

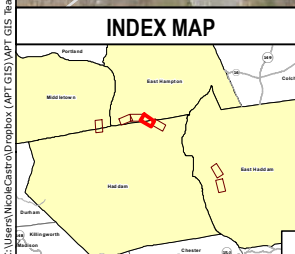

Legend	
● Existing Structure to be Removed	— Existing Access
● Proposed Structure	— Access Road to be improved
● Existing Structure	— Proposed Access
— Overhead Eversource Line	□ Stone Work Pad
— Existing Right-of-Way (ROW)	— Delineated Perennial Watercourse
— 5' Contour Line	— Delineated Intermittent Watercourse
Ⓜ Gate	— Delineated Wetland Boundary Outline
Ⓜ Culvert	■ Field Delineated Wetland
— State-Owned Property	— Confirmed Vernal Pool Extent
— Eversource Owned Property	— 100' Vernal Pool Envelope
— Parcel Boundary	— Temporary Construction Matting
— Municipal Boundary	— 100-Year Flood Zone
— Map Sheet Matchline	— Natural Diversity Database Area (June 2019)
	— CT NE Cottontail Focus Area

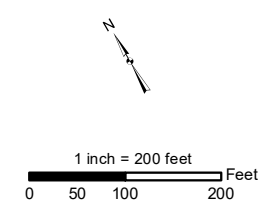

EVERSOURCE
ENERGY

**1772 Line
Structure Replacement Project**

East Hampton and Haddam, CT Map Sheet 04 of 07

Date: November, 2019

Map Author: N. Castro



Map Sheet 05 of 07
1772 Line - Structure Replacement Project
Abutters List

<u>Line List Number</u>	<u>Owner Name</u>	<u>Parcel Address</u>	<u>City</u>	<u>State</u>
134	THE CONNECTICUT LIGHT & POWER CO	QUARRY HILL RD	HADDAM	CT
137	LAWRENCE M. & DEBORAH J. FREY	QUARRY HILL RD	HADDAM	CT

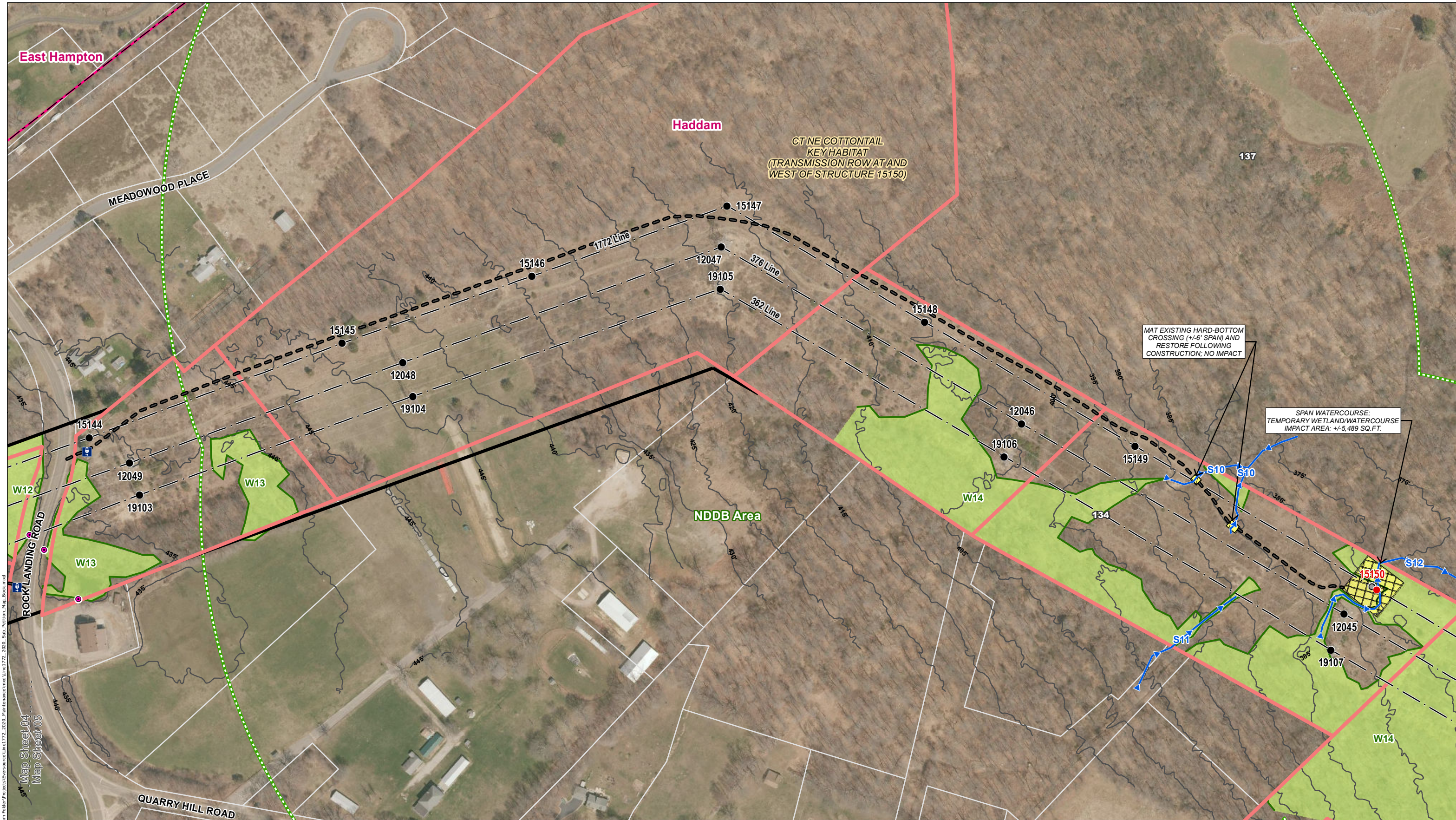

CT NE COTTONTAIL
KEY HABITAT
(TRANSMISSION ROW AT AND
WEST OF STRUCTURE 15150)

MAT EXISTING HARD-BOTTOM
CROSSING (+/- 6' SPAN) AND
RESTORE FOLLOWING
CONSTRUCTION; NO IMPACT

SPAN WATERCOURSE;
TEMPORARY WETLAND/WATERCOURSE
IMPACT AREA: +/- 5,489 SQ.FT.

C:\Users\NCastro\Documents\AEP GIS\Map Sheet 05\Map Sheet 05.mxd
 Map Sheet 04
 Map Sheet 05

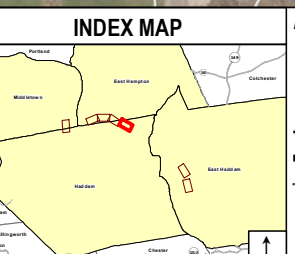

Legend

- Existing Structure to be Removed
- Proposed Structure
- Existing Structure
- - - Overhead Eversource Line
- Existing Right-of-Way (ROW)
- 5' Contour Line
- G Gate
- C Culvert
- Existing Access
- Access Road to be improved
- Proposed Access
- Stone Work Pad
- Delineated Perennial Watercourse
- Delineated Intermittent Watercourse
- Delineated Wetland Boundary Outline
- Field Delineated Wetland
- Confirmed Vernal Pool Extent
- 100' Vernal Pool Envelope
- Temporary Construction Matting
- 100-Year Flood Zone
- Natural Diversity Database Area (June 2019)
- CT NE Cottontail Focus Area
- State-Owned Property
- Eversource Owned Property
- Parcel Boundary
- Municipal Boundary
- Map Sheet Matchline

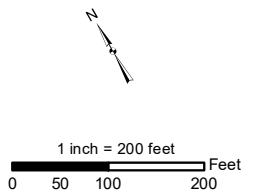

EVERSOURCE
ENERGY

**1772 Line
Structure Replacement Project**

East Hampton and Haddam, CT Map Sheet 05 of 07

Date: November, 2019

Map Author: N. Castro



Map Sheet 06 of 07
1772 Line - Structure Replacement Project
Abutters List

<u>Line List Number</u>	<u>Owner Name</u>	<u>Parcel Address</u>	<u>City</u>	<u>State</u>
141	THE CONNECTICUT LIGHT & POWER CO	ORCHARD RD	EAST HADDAM	CT
142	KARIN BUNDY	60 ORCHARD RD	EAST HADDAM	CT
143	SCOTT J PANDOLFI	30 ORCHARD RD	EAST HADDAM	CT

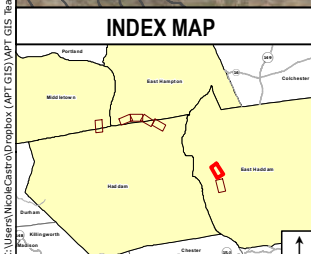
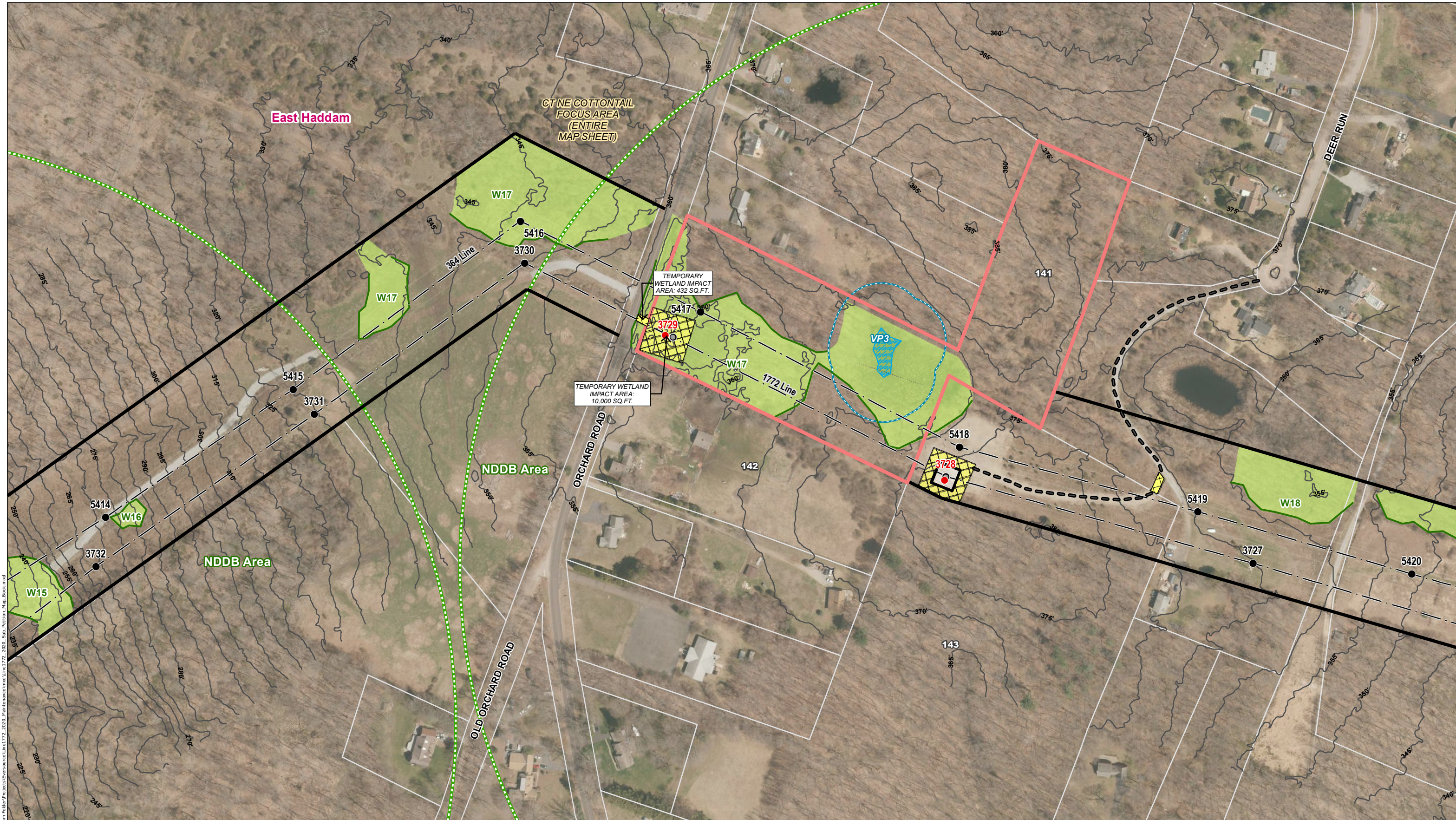

Legend	
● Existing Structure to be Removed	— Existing Access
● Proposed Structure	— Access Road to be improved
● Existing Structure	— Proposed Access
- - - Overhead Eversource Line	□ Stone Work Pad
— Existing Right-of-Way (ROW)	— Delineated Perennial Watercourse
— 5' Contour Line	— Delineated Intermittent Watercourse
Ⓜ Gate	— Delineated Wetland Boundary Outline
Ⓜ Culvert	— Field Delineated Wetland
Ⓜ Confirmed Vernal Pool Extent	Ⓜ 100-Year Flood Zone
Ⓜ 100' Vernal Pool Envelope	Ⓜ Natural Diversity Database Area (June 2019)
Ⓜ Temporary Construction Matting	Ⓜ CT NE Cottontail Focus Area
Ⓜ State-Owned Property	Ⓜ Eversource Owned Property
Ⓜ Parcel Boundary	Ⓜ Municipal Boundary
Ⓜ Map Sheet Matchline	

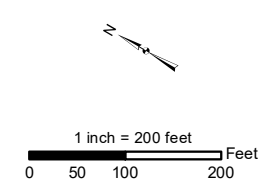

EVERSOURCE ENERGY	
1772 Line Structure Replacement Project	
East Haddam, CT	Map Sheet 06 of 07
Date: November, 2019	
Map Author: N. Castro	

Map Sheet 07 of 07
1772 Line - Structure Replacement Project
Abutters List

<u>Line List Number</u>	<u>Owner Name</u>	<u>Parcel Address</u>	<u>City</u>	<u>State</u>
157	BALLEK REALTY ASSOCIATES	90 MAPLE AVE	EAST HADDAM	CT

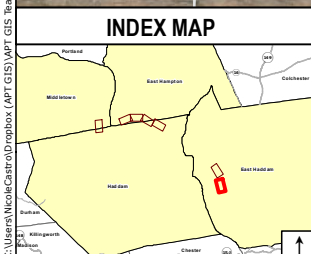

Legend	
● Existing Structure to be Removed	— Existing Access
● Proposed Structure	— Access Road to be improved
● Existing Structure	— Proposed Access
— Overhead Eversource Line	■ Stone Work Pad
— Existing Right-of-Way (ROW)	— Delineated Perennial Watercourse
— 5' Contour Line	— Delineated Intermittent Watercourse
■ Gate	— Delineated Wetland Boundary Outline
● Culvert	■ Field Delineated Wetland
■ Confirmed Vernal Pool Extent	■ State-Owned Property
— 100' Vernal Pool Envelope	■ Eversource Owned Property
■ Temporary Construction Matting	— Parcel Boundary
■ 100-Year Flood Zone	— Municipal Boundary
■ Natural Diversity Database Area (June 2019)	— Map Sheet Matchline
■ CT NE Cottontail Focus Area	

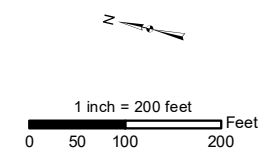

EVERSOURCE ENERGY

**1772 Line
Structure Replacement Project**

East Haddam, CT	Map Sheet 07 of 07
Date: November, 2019	
Map Author: N. Castro	

ALL-POINTS TECHNOLOGY CORPORATION

ATTACHMENT D
ABUTTER LETTER AND
PROOF OF NOTICE

December 30, 2019

Dear Neighbor,

As part of our everyday effort to deliver reliable energy to our customers and communities, we're planning work in your area to replace electric transmission structures. Maintaining the infrastructure that supports the electric lines is one of the ways Eversource ensures the safe, secure transmission of electricity throughout the region.

You're receiving this letter and a copy of the Sub-Petition because the proposed work would be taking place within the right of way on or near your property in Middletown, East Hampton, Haddam, and East Haddam. A Sub-Petition is a document with detailed information about the proposed upgrades. Eversource is submitting Sub-Petition No. 1293-MEHHEH-01 this week to the Connecticut Siting Council (CSC) for its review and approval.

About This Electric System Improvement: What You Can Expect

First, we want you to know that this work will not interrupt electric service to your property.

As part of this project, we are proposing to replace, and slightly increase the height of the existing wood structures. The new, weathering steel structures will increase in height by 9 feet or less, depending on the location.

We are proposing to do the work within the existing rights of way on or near your property. The new structures will provide continued reliability of the transmission system.

Connecticut Siting Council Process and Timing

With this letter, Eversource is providing notice to you of its proposed work activity, as described in the enclosed Sub-Petition. If you have any comments or concerns about the project, please send them to the CSC at the following address within 30 days of the date of this letter: Melanie Bachman, Acting Executive Director; Connecticut Siting Council; Ten Franklin Square; New Britain, CT 06051. You may also email them to the siting.council@ct.gov. If you choose to send comments to the CSC, please reference Sub-Petition No. 1293-MEHHEH-01 in your correspondence.

Our Commitment to You

We are committed to be a good neighbor and doing our work with respect for you and your property. If you would like more information about this work please call 1-800-793-2202, or send an email to ProjectInfo@eversource.com. Thank you.

Sincerely,

Eric LeBlanc

Eric LeBlanc
Eversource Project Manager – Transmission Maintenance

AFFIDAVIT OF SERVICE OF NOTICE

STATE OF CONNECTICUT)
) ss. Hartford
COUNTY OF HARTFORD)

In accordance with Condition 2 of the Connecticut Siting Council's ("Council") March 31, 2017 declaratory ruling on Petition No. 1293, I hereby certify that on December 30, 2019, I caused notice of the proposed maintenance activities including a copy of the Sub-Petition No.1293-MEHHEH-01 of The Connecticut Light and Power Company dba Eversource Energy ("Eversource") to be served on the municipalities listed below and 6 abutters. The notice of the proposed maintenance activities states that comments or concerns regarding the maintenance activities described in the Sub-Petition should be submitted to the Council within 30 days of the date of such notice.

Municipal Officials:

City of Middletown
Benjamin Florsheim, Mayor
245 deKoven Drive
Middletown, CT 06457

Town of Haddam
Robert McGarry, First Selectman
30 Field Park Drive
Haddam, CT 06438

Town of East Hampton
David E. Cox, Town Manager
20 East High Street
East Hampton, CT 06424

Town of East Haddam
Robert R. Smith, First Selectman
P.O. Box 385
1 Plains Road
Moodus, CT 06469



James L. Smith
Project Siting Specialist

On this the 30th day of December 2019, before me, the undersigned representative, personally appeared, James L. Smith, known to me (or satisfactorily proven) to be the person whose name is subscribed to the foregoing instrument and acknowledged that he executed the same for the purposes therein contained.

In witness whereof, I hereunto set my hand and official seal.



Notary Public
My Commission expires: 9/30/2022

