



56 Prospect Street
P.O. Box 270
Hartford, CT 06103

Kathleen M. Shanley
Manager – Transmission Siting
Tel: (860) 728-4527

November 28, 2018

Melanie Bachman, Executive Director
Connecticut Siting Council
Ten Franklin Square
New Britain, CT 06051

Re: Sub-Petition No. 1293-HA-01

Dear Ms. Bachman:

The Connecticut Light and Power Company doing business as Eversource Energy ("Eversource") is filing the attached Sub-Petition No. 1293-HA-01 with the Connecticut Siting Council ("Council"), regarding maintenance work within its transmission right-of-way in Haddam, Connecticut. The work includes replacing 11 existing wooden transmission structures with new weathering steel transmission structures.

Eversource notified the official of the municipality of Haddam of Eversource's submission of the Sub-Petition and sent copies of the Sub-Petition to owners of directly abutting properties (see Proof of Notice).

Enclosed please find an original and 3 copies of this filing.

Please contact me at 860-728-4527 if you have any questions regarding the enclosed Sub-Petition.

Sincerely,

A handwritten signature in blue ink, appearing to read "Kathleen M. Shanley". The signature is fluid and cursive, with a large loop at the end.

Enclosures

Attachments:
Exhibit A: Sub-Petition
Exhibit B: Photographs and Photo Simulation
Exhibit C: Maps
Exhibit C: Abutter Letter and Proof of Notice

ATTACHMENT A
SUB-PETITION

**THE CONNECTICUT LIGHT AND POWER COMPANY doing business as
EVERSOURCE ENERGY**

Sub-Petition
CONNECTICUT SITING COUNCIL – PETITION NO. 1293
TRANSMISSION FACILITY ASSET CONDITION
MAINTENANCE IMPROVEMENTS TO COMPLY
WITH THE UPDATED NATIONAL ELECTRIC
SAFETY CODE CLEARANCE REQUIREMENTS

Town: Haddam

Sub-Petition No. 1293-HA-01

Project: 3252 Transmission Line Structure Replacement Project

Structure Location: 11 Transmission Structures located in Haddam, Connecticut

I. Introduction:

In accordance with Condition 1 of the March 30, 2017 ruling by the Connecticut Siting Council (the "Council") (as set forth in the Council's March 31, 2017 letter) regarding Petition No. 1293, The Connecticut Light and Power Company doing business as Eversource Energy ("Eversource") submits this Sub-Petition.

II. Description of Transmission Work Activities:

Eversource's 3252 Transmission Line Structure Replacement Project is part of an ongoing maintenance program which evaluates the integrity of its utility structures and implements repair, upgrade or replacement in order to ensure the safe and reliable transmission of power to its customers. Due to asset condition, many structures require replacement on a portion of the 3252 Line between Oxbow Road and Old Cart Road in Haddam, Connecticut. The 3252 Line in its entirety, is a 345-kV transmission line that extends from Haddam Substation in Haddam to Beseck Substation in Wallingford, Connecticut. Of these replacements, 11 structures require a slight increase in structure height to comply with current clearance requirements. The 11 structures to be replaced are a mix of wood H-frame structures and monopole structures.

Eversource plans to conduct transmission structure replacement work to remediate structure damage caused by structure age, weather, and woodpecker activity. The following work ("Work Activities") will be performed:

- Replace 11 existing wood structures with new weathering steel structures. Each replacement structure will be of the same design as its corresponding existing structure, though slightly taller (10 feet or less) than the existing structures. The replacement structures will be installed within 15 feet of the existing structure locations.

III. No Substantial Adverse Environmental Effect:

Eversource respectfully submits that the proposed modifications would have no "substantial adverse environmental effect" pursuant to Conn. Gen. Stat. § 16-50k, based on the following factors:

- a) Work Activities would take place in areas within Eversource's existing right-of-way ("ROW") utilizing existing and proposed temporary access roads (collectively the "Work Areas"). Some of the existing access roads will be improved.
- b) Work Activities would result in ±7,876 square feet ("SF") of temporary wetland impacts limited to temporary construction matting required for the access road to structure 9841 and the construction work pad for structure 9835. See table below for wetland impact details.

Access Roads	Construction Work Pads	Temporary Wetland Impacts (SF)
Access to Structure 9841		±1,635
	Structure 9835	±6,241
		Total: ±7,876 (SF)

Work would be conducted in accordance with Eversource's *Best Management Practices Manual for Massachusetts and Connecticut (Construction and Maintenance Environmental Requirements), September 2016* ("BMPs") to avoid impact to nearby wetland and watercourse resources.

- c) No direct impacts to vernal pools would result from any of the proposed Work Activities. However, portions of existing access roads are located within vernal pool envelopes ("VPE").

Specifically, portions of the existing access road for structure 9844 are located within the VPEs associated with PVP-2 and PVP-3, however, no access road improvements are needed within these areas.

Work Activities are expected to be completed before the amphibian breeding season begins. In addition, a herpetologist will be employed to monitor the Work Areas for activity associated with the amphibian breeding season. If amphibian migration activity starts during Work Activities, additional BMPs will be implemented to protect vernal pool species. With the implementation of these protective measures, no adverse impact to vernal pools would result from the proposed Work Activities.

- d) As a result of Eversource's review of the Connecticut Department of Energy and Environmental Protection's ("CTDEEP") Natural Diversity Data Base ("NDDB"), only Work Activities associated with work pads for structures 9844, 9841, and 9835 are proposed within a NDDB buffered area and wetland jurisdictional area and/or CTDEEP owned land and therefore would be subject to a NDDB review request. Eversource is currently in consultation with CTDEEP regarding Eversource's proposed work in these areas and will adhere to any state-listed species protection measures recommended by CTDEEP, as necessary. Any recommended measures will be incorporated into the Company's BMPs during construction. With these protection measures, no adverse impacts to state-listed rare species are anticipated.
- e) The Work Activities will not require any tree clearing. However, Eversource may need to undertake minor tree trimming and/or vegetation removal/mowing within the managed ROW corridor to improve access to portions of the Work Areas.
- f) A Phase 1A assessment review of previously recorded cultural resources on file with the Connecticut State Historic Preservation Office conducted by Heritage Consultants, LLC ("Heritage") did not identify that any National or State Register of Historic Places

properties/districts are located within 500 feet of the Work Areas. Based on a review of historic maps, aerial photographs, and available soil profiles, two of the proposed work pad locations were identified to possess a potential for moderate to high archaeological sensitivity. These locations were evaluated in the field with a pedestrian survey by a representative from Heritage and were found to contain steep slopes, large bedrock formations, to have been previously disturbed, or to have previously installed gravel pads. They were reclassified as no or low sensitivity areas. Therefore, no further cultural investigation is recommended or warranted, and no protective measures are required.

- g) Increased heights of the 11 replacement structures average approximately 5 feet and none will exceed 10 feet.
- h) Replacement structures would be located within 15 feet of existing structures.
- i) With the exception of an existing access road to structure 9841, which traverses a part of the 100-year flood zone associated with Mill Creek, there are no 100-year flood zones in the Work Areas. No access road improvements are needed within this area. Consequently, no adverse impacts to the 100-year flood zone would result from the proposed Work Activities.
- j) No change in noise levels would result from the installation of the new structures and the line would continue to comply with the State of Connecticut noise regulations.
- k) Any changes in electric and magnetic field levels outside of the ROW would be negligible.

IV. Mitigation:

Temporary environmental effects from construction will be mitigated as follows:

- Erosion and sediment controls ("E&S") will be employed and maintained, as needed, throughout the execution of the Work Activities in accordance with the 2002 Connecticut Guidelines for Soil Erosion and Sediment Control and the BMPs.
- Potential impacts to wetlands and watercourses will be mitigated with the use of temporary construction matting and adherence to the BMPs.
- Vernal pool protective measures will be incorporated into Eversource's BMPs during construction.
- NDDDB recommended rare species protective measures will be incorporated into the Company's BMPs during construction.
- Eversource's contractor will perform construction sequencing such that any earth materials are exposed for a minimum amount of time before they are covered, seeded, or otherwise stabilized to prevent erosion.
- During construction, when necessary, anti-tracking mats would be installed at construction entrances onto public roads to prevent tracking of soil onto local streets.
- Upon completion of the Work Activities, all disturbed/exposed areas would be stabilized and revegetated. After the establishment of permanent ground cover, Eversource's contractor

would remove the temporary E&S controls and remove/dispose of any accumulated sediments and debris from areas where such measures were used.

V. Access:

Existing access roads may be hardened and temporarily widened at turning areas to facilitate the safe passage of construction vehicles. Construction matting would be used on temporary access roads in wetlands as well as in agricultural/maintained lawn upland areas. The matting will be removed upon completion of the Work Activities and the areas restored, as necessary.

Eversource would access the Work Areas by entering its ROW from existing access points on public roads as follows:

- Oxbow Road for Structures 9877 and 9874
- Mill Run Lane for Structure 9862
- Silver Springs Drive for Structure 9858
- Chester Bowles Highway for Structure 9857
- Morris Hubbard Road for Structure 9844
- Beaver Meadow Road for Structures 9841 and 9835
- Turkey Hill Road for Structure 9833
- Plains Road for Structures 9827 and 9825.

By:

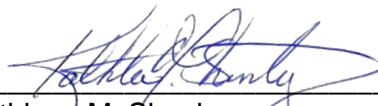

Kathleen M. Shanley
Manager - Transmission Siting

ATTACHMENT B
PHOTOGRAPHS AND
PHOTO SIMULATION

Structure #9841



Structure #9844



Structure #9862

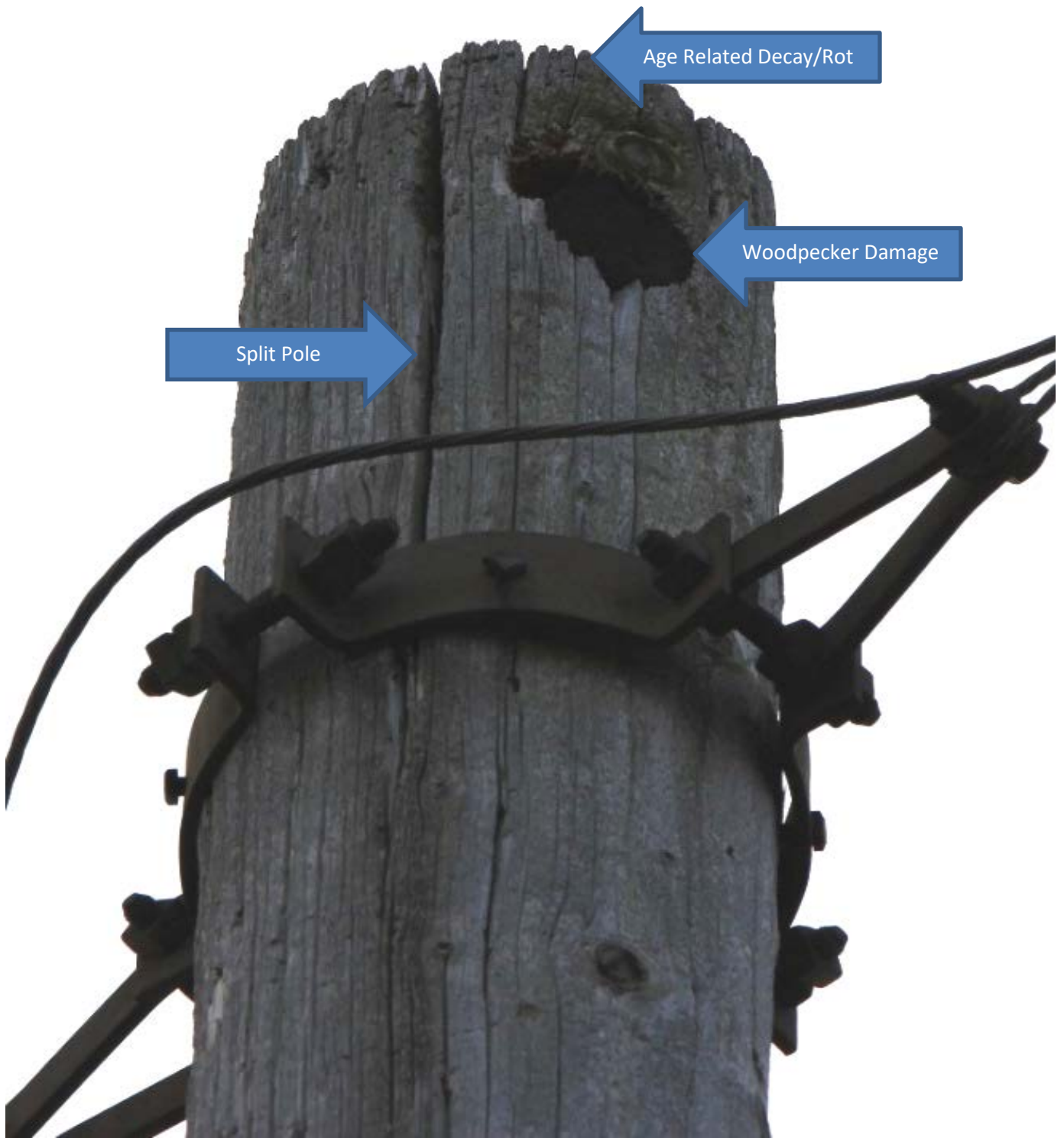

Age Related Decay/Rot

Woodpecker Damage

Split Pole

Structure #9877





EXISTING

3252 LINE

STRUCTURE 9835

LOCATION

**BEAVER MEADOW ROAD
HADDAM, CT**

ORIENTATION

WEST





PROPOSED

3252 LINE

STRUCTURE 9835

LOCATION

**BEAVER MEADOW ROAD
HADDAM, CT**

ORIENTATION

WEST



ATTACHMENT C

MAPS

3252 LINE STRUCTURE REPLACEMENT PROJECT

Haddam, CT
Sub-Petition Map Set

Date: November 28, 2018

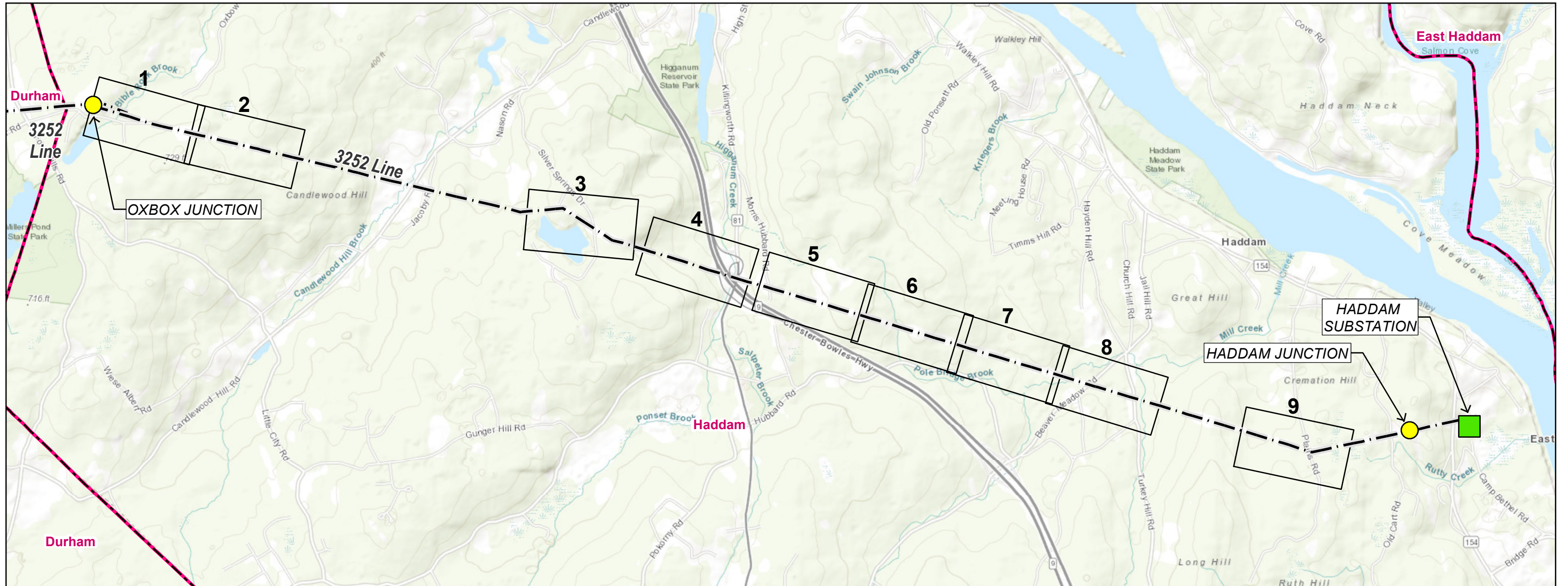

Legend

- Junction
- Substation
- Map Sheet
- Overhead Eversource Line
- Municipal Boundary

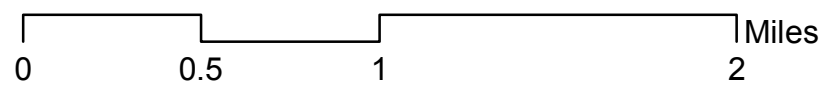

INDEX OF FIGURES

- T1 Title Sheet & Index Map
- 1-18 Map Sheets & Abutter Tables

PREPARED FOR:

EVERSOURCE
ENERGY

107 Selden Street
Berlin, CT 06037

PREPARED BY:

AECOM

500 Enterprise Drive
Rocky Hill, CT 06067

Map Sheet 1 of 9
3252 Line Structure Replacement Project
Sub-Petition Abutters List

Line List Number	Owner Name	Parcel Address	Parcel City	Parcel State	Parcel Zip Code
111	CONN STATE OF MUNICIPAL DIV.	BRAINARD HILL RD	HADDAM	CT	06438

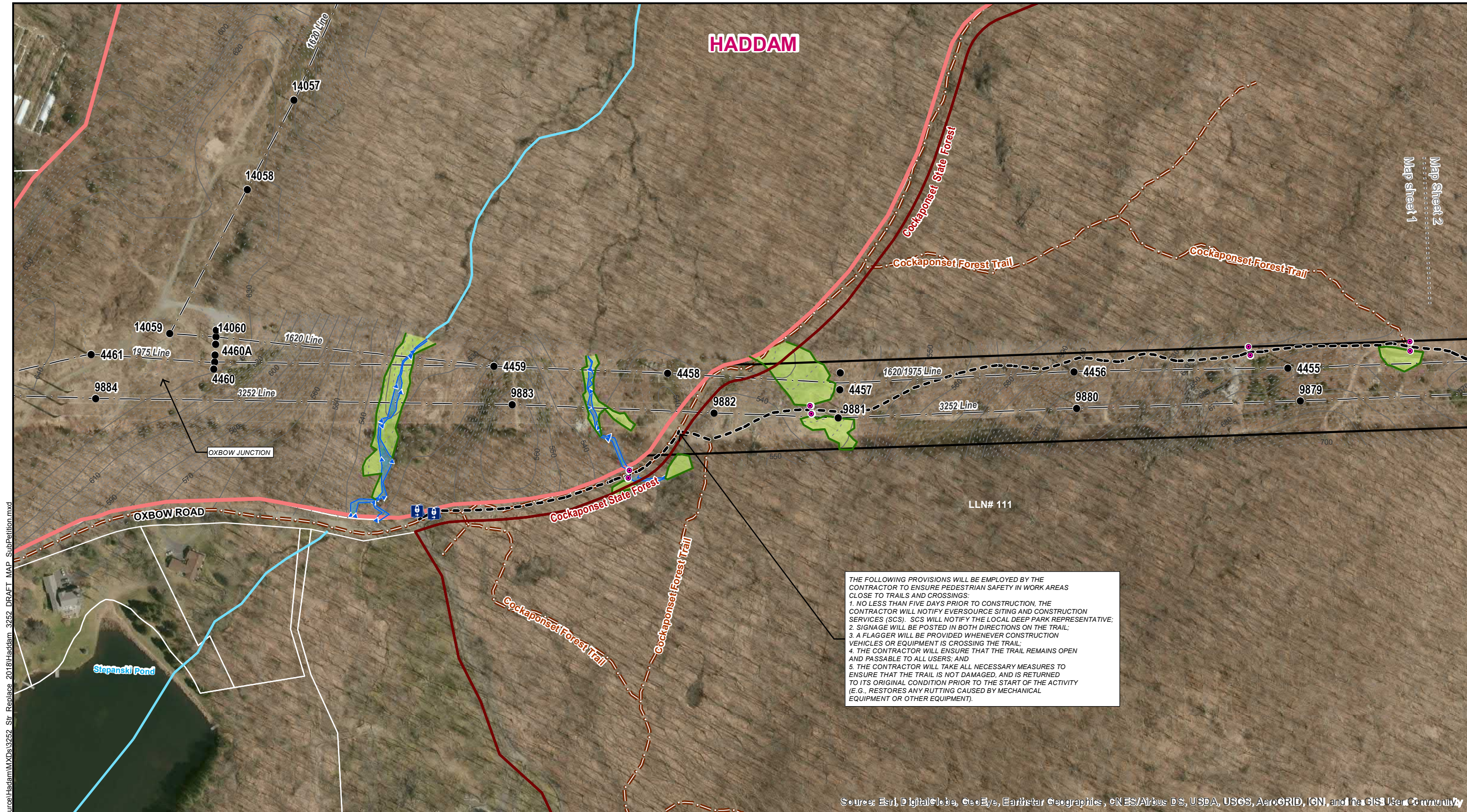

HADDAM

Map Sheet 2
Map sheet 1

THE FOLLOWING PROVISIONS WILL BE EMPLOYED BY THE CONTRACTOR TO ENSURE PEDESTRIAN SAFETY IN WORK AREAS CLOSE TO TRAILS AND CROSSINGS:

1. NO LESS THAN FIVE DAYS PRIOR TO CONSTRUCTION, THE CONTRACTOR WILL NOTIFY EVERSOURCE SITING AND CONSTRUCTION SERVICES (SCS). SCS WILL NOTIFY THE LOCAL DEEP PARK REPRESENTATIVE;
2. SIGNAGE WILL BE POSTED IN BOTH DIRECTIONS ON THE TRAIL;
3. A FLAGGER WILL BE PROVIDED WHENEVER CONSTRUCTION VEHICLES OR EQUIPMENT IS CROSSING THE TRAIL;
4. THE CONTRACTOR WILL ENSURE THAT THE TRAIL REMAINS OPEN AND PASSABLE TO ALL USERS; AND
5. THE CONTRACTOR WILL TAKE ALL NECESSARY MEASURES TO ENSURE THAT THE TRAIL IS NOT DAMAGED, AND IS RETURNED TO ITS ORIGINAL CONDITION PRIOR TO THE START OF THE ACTIVITY (E.G., RESTORES ANY RUTTING CAUSED BY MECHANICAL EQUIPMENT OR OTHER EQUIPMENT).

Sources: Esri, DigitalGlobe, GeoEye, Earthstar Geographics, CNES/Airbus DS, USDA, USGS, AeroGRID, IGN, and the GIS User Community

Path: M:\GIS\Projects\Eversource\Haddam\MapXDs\3252_Str_Replace_2018\Haddam_3252_DRAFT_MAP_SubPetition.mxd

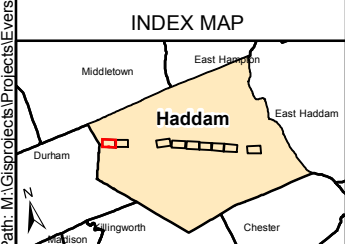

LEGEND	
● Proposed Structure	--- Existing Access
○ Existing Structure to be Removed	--- 2' Contour Line
● Existing Structure	--- 10' Contour Line
--- Existing Right-of-Way (ROW)	--- Fence
--- Overhead Eversource Line	--- Hiking Trail
■ Gate	--- Delineated Perennial Watercourse
--- Proposed Access	--- Watercourse (not delineated)
--- Proposed Alternate Access	--- Potential Vernal Pool (PVP) Extent
■ Stone Work Pad	--- 100 Foot Vernal Pool Envelope
■ Temporary Construction Matting	--- Open Water
● Culvert (centerpoint)	--- Delineated Wetland Boundary Outline
	■ Field Delineated Wetland
	--- FEMA Floodway
	■ FEMA 100-Year Flood Zone
	■ Rare Species (December 2017)
	■ State-Owned Property
	■ Eversource Owned Property
	■ Municipal Boundary
	■ Parcel Boundary

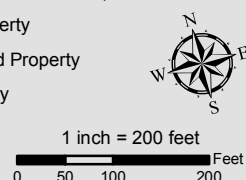

EVERSOURCE ENERGY

3252 Line Structure Replacement Project

Haddam, CT

Map Sheet 1 of 9

11/28/2018

AECOM

Map Sheet 2 of 9
3252 Line Structure Replacement Project
Sub-Petition Abutters List

Line List Number	Owner Name	Parcel Address	Parcel City	Parcel State	Parcel Zip Code
111	CONN STATE OF MUNICIPAL DIV.	BRAINARD HILL RD	HADDAM	CT	06438
112	JAMES BAILEY & ELVIRA DAGOSTINO-BAILEY	CANDLEWOOD HILL RD	HADDAM	CT	06438

HADDAM

THE FOLLOWING PROVISIONS WILL BE EMPLOYED BY THE CONTRACTOR TO ENSURE PEDESTRIAN SAFETY IN WORK AREAS CLOSE TO TRAILS AND CROSSINGS:

1. NO LESS THAN FIVE DAYS PRIOR TO CONSTRUCTION, THE CONTRACTOR WILL NOTIFY EVERSOURCE SITING AND CONSTRUCTION SERVICES (SCS). SCS WILL NOTIFY THE LOCAL DEEP PARK REPRESENTATIVE;
2. SIGNAGE WILL BE POSTED IN BOTH DIRECTIONS ON THE TRAIL;
3. A FLAGGER WILL BE PROVIDED WHENEVER CONSTRUCTION VEHICLES OR EQUIPMENT IS CROSSING THE TRAIL;
4. THE CONTRACTOR WILL ENSURE THAT THE TRAIL REMAINS OPEN AND PASSABLE TO ALL USERS; AND
5. THE CONTRACTOR WILL TAKE ALL NECESSARY MEASURES TO ENSURE THAT THE TRAIL IS NOT DAMAGED, AND IS RETURNED TO ITS ORIGINAL CONDITION PRIOR TO THE START OF THE ACTIVITY (E.G., RESTORES ANY RUTTING CAUSED BY MECHANICAL EQUIPMENT OR OTHER EQUIPMENT).

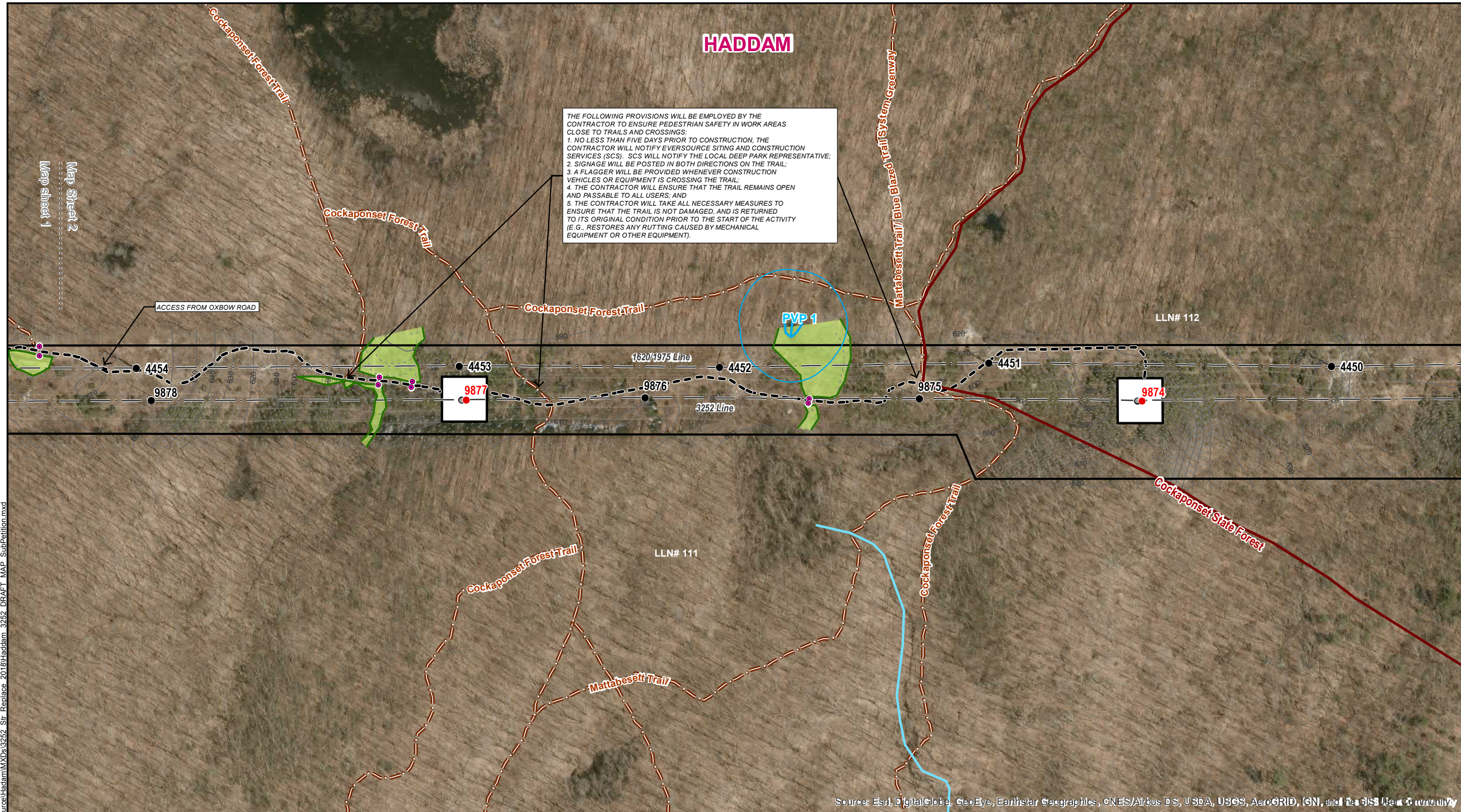

Source: Esri, DigitalGlobe, GeoEye, Earthstar Geographics, CNES/Airbus DS, USDA, USGS, AeroGRID, IGN, and the GIS User Community

Path: M:\GIS\Projects\Eversource\Haddam\MapXDs\3252 Str Replace 2018\Haddam 3252 DRAFT MAP SubPetition.mxd

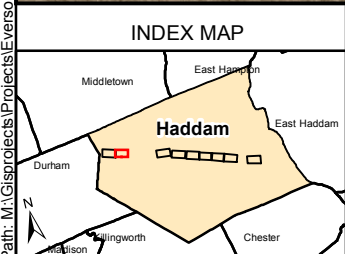

LEGEND	
● Proposed Structure	--- Existing Access
○ Existing Structure to be Removed	--- Proposed Access
● Existing Structure	--- Proposed Alternate Access
— Existing Right-of-Way (ROW)	□ Stone Work Pad
--- Overhead Eversource Line	▨ Temporary Construction Matting
Ⓜ Gate	● Culvert (centerpoint)
--- 2' Contour Line	--- Delineated Perennial Watercourse
--- 10' Contour Line	--- Watercourse (not delineated)
×-×-×-× Fence	□ Potential Vernal Pool (PVP) Extent
--- Hiking Trail	□ 100 Foot Vernal Pool Envelope
--- Delineated Wetland Boundary Outline	□ Open Water
■ Field Delineated Wetland	▨ FEMA Floodway
▨ FEMA 100-Year Flood Zone	□ Rare Species (December 2017)
□ State-Owned Property	□ State-Owned Property
□ Eversource Owned Property	□ Eversource Owned Property
□ Municipal Boundary	□ Municipal Boundary
□ Parcel Boundary	□ Parcel Boundary

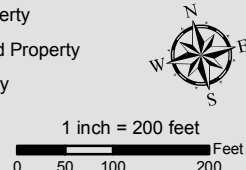

EVERSOURCE ENERGY

3252 Line Structure Replacement Project

Haddam, CT

Map Sheet 2 of 9

11/28/2018

Map Sheet 3 of 9
3252 Line Structure Replacement Project
Sub-Petition Abutters List

Line List Number	Owner Name	Parcel Address	Parcel City	Parcel State	Parcel Zip Code
129	MURALEEDHARAN GOPINATHAN & TERESA A ALLEN	19 MILL RUN LN	HADDAM	CT	06438
136	AUDREY J ROBERTS	SKINNER RD	HADDAM	CT	06438

Map Sheet 4 of 9
3252 Line Structure Replacement Project
Sub-Petition Abutters List

Line List Number	Owner Name	Parcel Address	Parcel City	Parcel State	Parcel Zip Code
136	AUDREY J ROBERTS	SKINNER RD	HADDAM	CT	06438

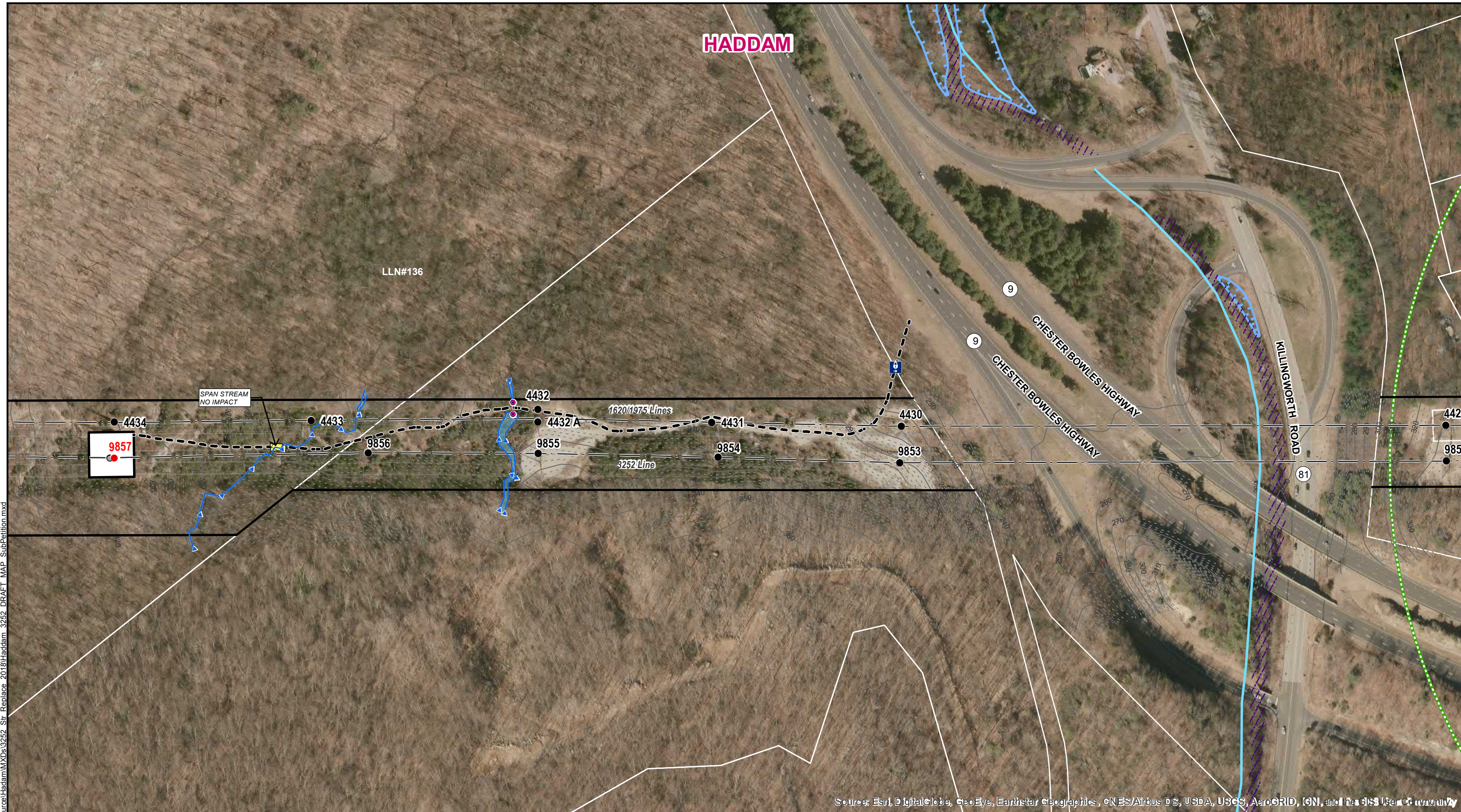

Source: Esri, DigitalGlobe, GeoEye, Earthstar Geographics, CNES/Airbus DS, USDA, USGS, AeroGRID, IGN, and the GIS User Community

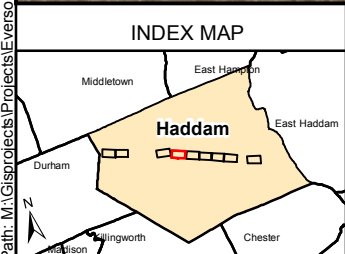

LEGEND	
● Proposed Structure	--- Existing Access
○ Existing Structure to be Removed	--- 2' Contour Line
● Existing Structure	--- 10' Contour Line
--- Existing Right-of-Way (ROW)	--- Fence
--- Overhead Eversource Line	--- Hiking Trail
■ Gate	--- Delineated Perennial Watercourse
--- Proposed Access	--- Watercourse (not delineated)
--- Proposed Alternate Access	--- Potential Vernal Pool (PVP) Extent
■ Stone Work Pad	--- 100 Foot Vernal Pool Envelope
■ Temporary Construction Matting	--- Open Water
● Culvert (centerpoint)	--- Delineated Wetland Boundary Outline
	■ Field Delineated Wetland
	■ FEMA Floodway
	■ FEMA 100-Year Flood Zone
	■ Rare Species (December 2017)
	■ State-Owned Property
	■ Eversource Owned Property
	■ Municipal Boundary
	■ Parcel Boundary

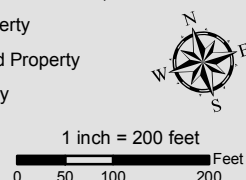

EVERSOURCE ENERGY

3252 Line Structure Replacement Project

Haddam, CT

Map Sheet 4 of 9

11/28/2018

AECOM

Path: M:\GIS\Projects\Eversource\Haddam\MapXDs\3252_Str_Replace_2018\Haddam_3252_DRAFT_MAP_SubPetition.mxd

Map Sheet 5 of 9
3252 Line Structure Replacement Project
Sub-Petition Abutters List

Line List Number	Owner Name	Parcel Address	Parcel City	Parcel State	Parcel Zip Code
143	CONN STATE OF MUNICIPAL DIV	17 RANGER RD	HADDAM	CT	06438

Map Sheet 6 of 9
3252 Line Structure Replacement Project
Sub-Petition Abutters List

Line List Number	Owner Name	Parcel Address	Parcel City	Parcel State	Parcel Zip Code
143	CONN STATE OF MUNICIPAL DIV	17 RANGER RD	HADDAM	CT	06438

HADDAM

Cockaponset State Forest
(Entire Map Sheet)



Source: Esri, DigitalGlobe, GeoEye, Earthstar Geographics, CNES/Airbus DS, USDA, USGS, AeroGRID, IGN, and the GIS User Community

Path: M:\GIS\Projects\Haddam\MapXDs\3252_Str_Replace_2018\Haddam_3252_DRAFT_MAP_SubPetition.mxd

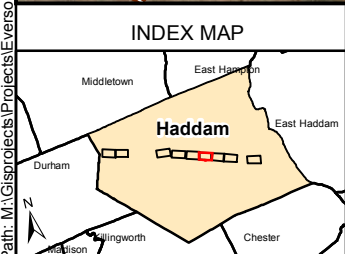

LEGEND	
● Proposed Structure	--- Existing Access
○ Existing Structure to be Removed	--- Proposed Access
● Existing Structure	--- Proposed Alternate Access
--- Existing Right-of-Way (ROW)	□ Stone Work Pad
--- Overhead Eversource Line	⊠ Temporary Construction Matting
Ⓜ Gate	● Culvert (centerpoint)
--- 2' Contour Line	--- Delineated Perennial Watercourse
--- 10' Contour Line	--- Watercourse (not delineated)
⊠ Fence	Ⓜ Potential Vernal Pool (PVP) Extent
--- Hiking Trail	Ⓜ 100 Foot Vernal Pool Envelope
--- Delineated Wetland Boundary Outline	Ⓜ Open Water
Ⓜ Field Delineated Wetland	Ⓜ FEMA Floodway
Ⓜ FEMA 100-Year Flood Zone	Ⓜ Rare Species (December 2017)
Ⓜ State-Owned Property	Ⓜ State-Owned Property
Ⓜ Eversource Owned Property	Ⓜ Eversource Owned Property
Ⓜ Municipal Boundary	Ⓜ Municipal Boundary
Ⓜ Parcel Boundary	Ⓜ Parcel Boundary

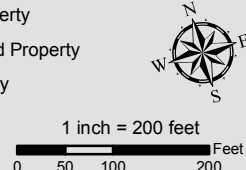

EVERSOURCE ENERGY

3252 Line Structure Replacement Project

Haddam, CT

Map Sheet 6 of 9

11/28/2018

Map Sheet 7 of 9
3252 Line Structure Replacement Project
Sub-Petition Abutters List

Line List Number	Owner Name	Parcel Address	Parcel City	Parcel State	Parcel Zip Code
143	CONN STATE OF MUNICIPAL DIV	17 RANGER RD	HADDAM	CT	6438

HADDAM

THE FOLLOWING PROVISIONS WILL BE EMPLOYED BY THE CONTRACTOR TO ENSURE PEDESTRIAN SAFETY IN WORK AREAS CLOSE TO TRAILS AND CROSSINGS:

1. NO LESS THAN FIVE DAYS PRIOR TO CONSTRUCTION, THE CONTRACTOR WILL NOTIFY EVERSOURCE SITING AND CONSTRUCTION SERVICES (SCS). SCS WILL NOTIFY THE LOCAL DEEP PARK REPRESENTATIVE;
2. SIGNAGE WILL BE POSTED IN BOTH DIRECTIONS ON THE TRAIL;
3. A FLAGGER WILL BE PROVIDED WHENEVER CONSTRUCTION VEHICLES OR EQUIPMENT IS CROSSING THE TRAIL;
4. THE CONTRACTOR WILL ENSURE THAT THE TRAIL REMAINS OPEN AND PASSABLE TO ALL USERS; AND
5. THE CONTRACTOR WILL TAKE ALL NECESSARY MEASURES TO ENSURE THAT THE TRAIL IS NOT DAMAGED, AND IS RETURNED TO ITS ORIGINAL CONDITION PRIOR TO THE START OF THE ACTIVITY (E.G., RESTORES ANY RUTTING CAUSED BY MECHANICAL EQUIPMENT OR OTHER EQUIPMENT).

TEMPORARY WETLAND IMPACT OF: 506 SQUARE FEET

TEMPORARY WETLAND IMPACT OF: 387 SQUARE FEET

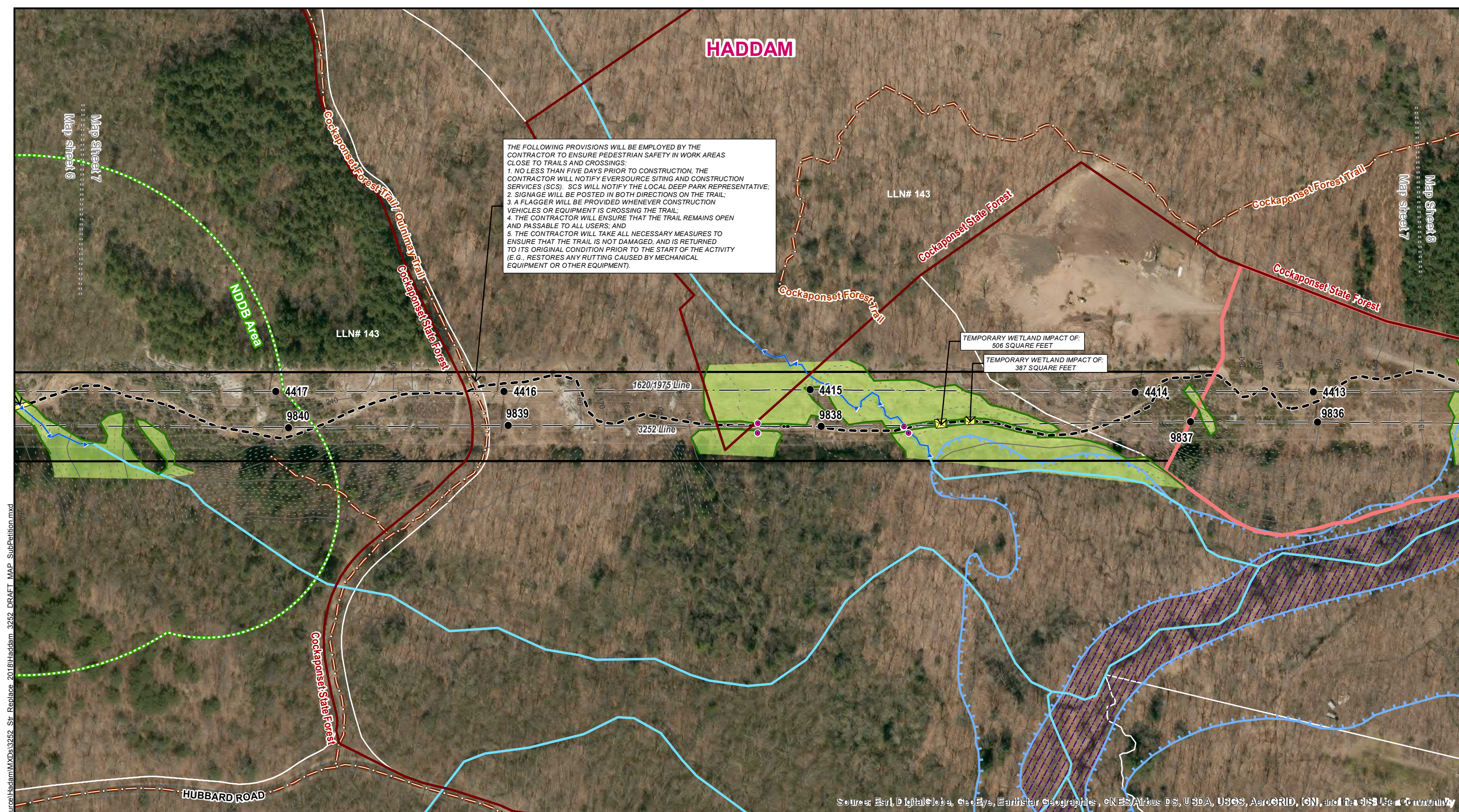

Source: Esri, DigitalGlobe, GeoEye, Earthstar Geographics, CNES/Airbus DS, USDA, USGS, AeroGRID, IGN, and the GIS User Community

Path: M:\GIS\Projects\Eversource\Haddam\MapXDs\3252_Str_Replace_2018\Haddam_3252_DRAFT_MAP_SubPetition.mxd

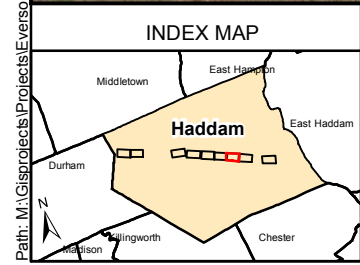

LEGEND	
● Proposed Structure	--- Existing Access
○ Existing Structure to be Removed	--- Proposed Access
● Existing Structure	--- Proposed Alternate Access
--- Existing Right-of-Way (ROW)	□ Stone Work Pad
--- Overhead Eversource Line	□ Temporary Construction Matting
□ Gate	● Culvert (centerpoint)
--- 2' Contour Line	--- Delineated Perennial Watercourse
--- 10' Contour Line	--- Watercourse (not delineated)
--- Fence	□ Potential Vernal Pool (PVP) Extent
--- Hiking Trail	□ 100 Foot Vernal Pool Envelope
--- Delineated Wetland Boundary Outline	□ Open Water
□ Field Delineated Wetland	□ Rare Species (December 2017)
□ FEMA Floodway	□ State-Owned Property
□ FEMA 100-Year Flood Zone	□ Eversource Owned Property
	□ Municipal Boundary
	□ Parcel Boundary

EVERSOURCE ENERGY

3252 Line Structure Replacement Project

Haddam, CT

Map Sheet 7 of 9

11/28/2018

1 inch = 200 feet

0 50 100 200 Feet

AECOM

Map Sheet 8 of 9
3252 Line Structure Replacement Project
Sub-Petition Abutters List

Line List Number	Owner Name	Parcel Address	Parcel City	Parcel State	Parcel Zip Code
143	CONN STATE OF MUNICIPAL DIV	17 RANGER RD	HADDAM	CT	06438
150	RICHARD M. EDDINGER	BEAVER MEADOW RD	HADDAM	CT	06438
156	JOELLE Y MCKELLER & JERRY G ANKU	55 TURKEY HILL RD	HADDAM	CT	06438
157	DANIEL A HEIGHT	49 TURKEY HILL RD	HADDAM	CT	06438

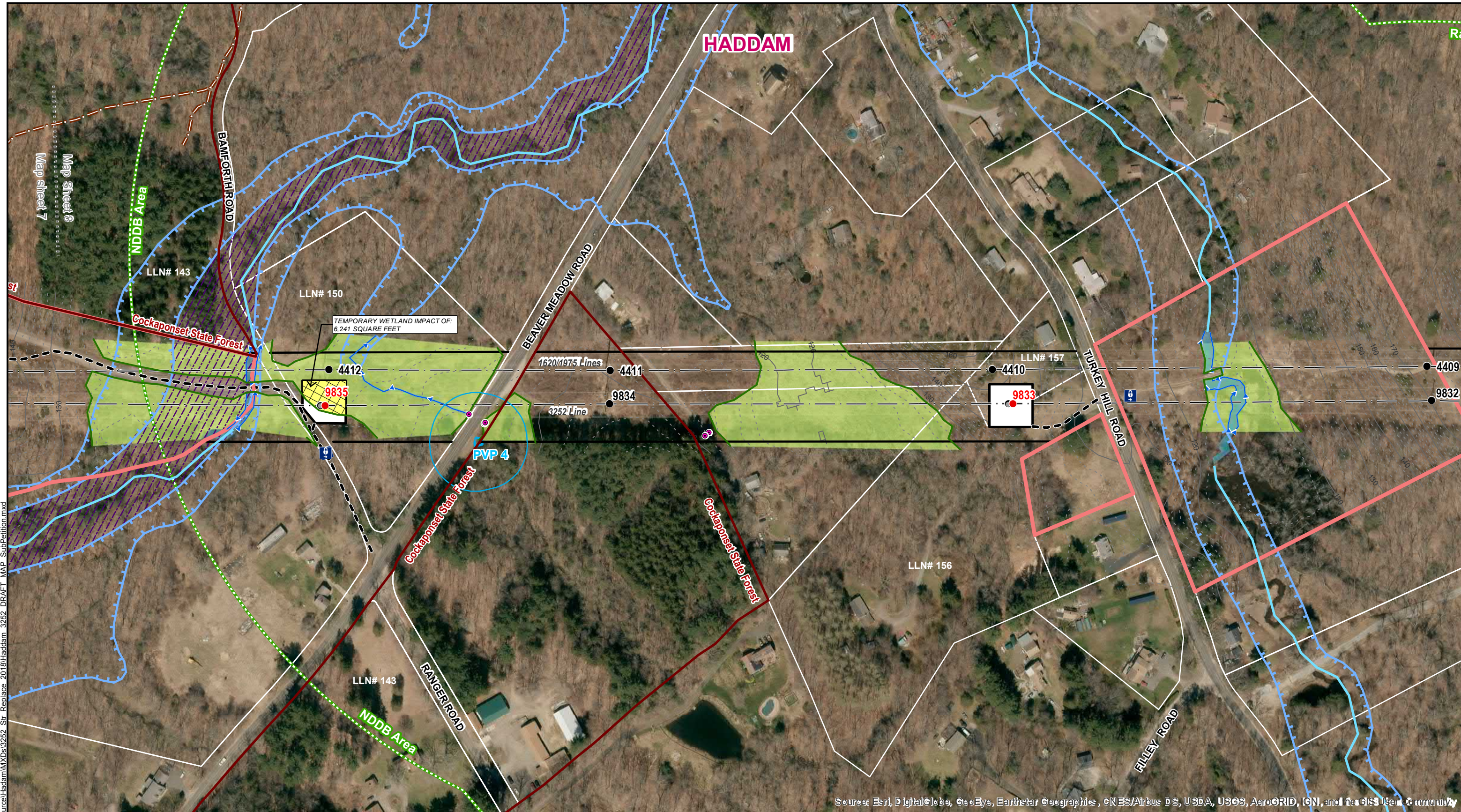

Path: M:\GIS\Projects\Eversource\Haddam\Map\3252 Str Replace 2018\Haddam 3252 DRAFT MAP SubPetition.mxd

Source: Esri, DigitalGlobe, GeoEye, Earthstar Geographics, CNES/Airbus DS, USDA, USGS, AeroGRID, IGN, and the GIS User Community

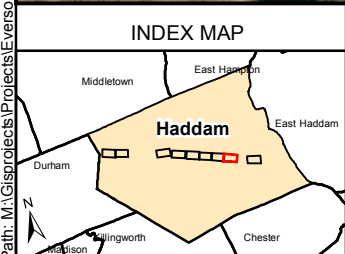

LEGEND	
● Proposed Structure	--- Existing Access
○ Existing Structure to be Removed	--- Proposed Access
● Existing Structure	--- Proposed Alternate Access
— Existing Right-of-Way (ROW)	□ Stone Work Pad
— Overhead Eversource Line	▨ Temporary Construction Matting
Ⓜ Gate	● Culvert (centerpoint)
--- 2' Contour Line	--- Delineated Perennial Watercourse
--- 10' Contour Line	--- Watercourse (not delineated)
--- Fence	Ⓜ Potential Vernal Pool (PVP) Extent
--- Hiking Trail	Ⓜ 100 Foot Vernal Pool Envelope
--- Delineated Wetland Boundary Outline	Ⓜ Open Water
▨ Field Delineated Wetland	▨ Rare Species (December 2017)
▨ FEMA Floodway	▨ State-Owned Property
▨ FEMA 100-Year Flood Zone	▨ Eversource Owned Property
	▨ Municipal Boundary
	▨ Parcel Boundary

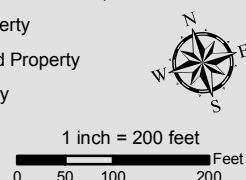

EVERSOURCE ENERGY

3252 Line Structure Replacement Project

Haddam, CT

Map Sheet 8 of 9

11/28/2018

Map Sheet 9 of 9
3252 Line Structure Replacement Project
Sub-Petition Abutters List

Line List Number	Owner Name	Parcel Address	Parcel City	Parcel State	Parcel Zip Code
167	CONN STATE OF MUNICIPAL DIV.	PLAINS RD	HADDAM	CT	06438
168	CONN STATE OF MUNICIPAL DIV.	PLAINS RD	HADDAM	CT	06438
172	RICHARD P. & JESSICA J. EASON	180 PLAINS RD	HADDAM	CT	06438
174	ANACHRISTINA MINERLY	200 PLAINS RD	HADDAM	CT	06438

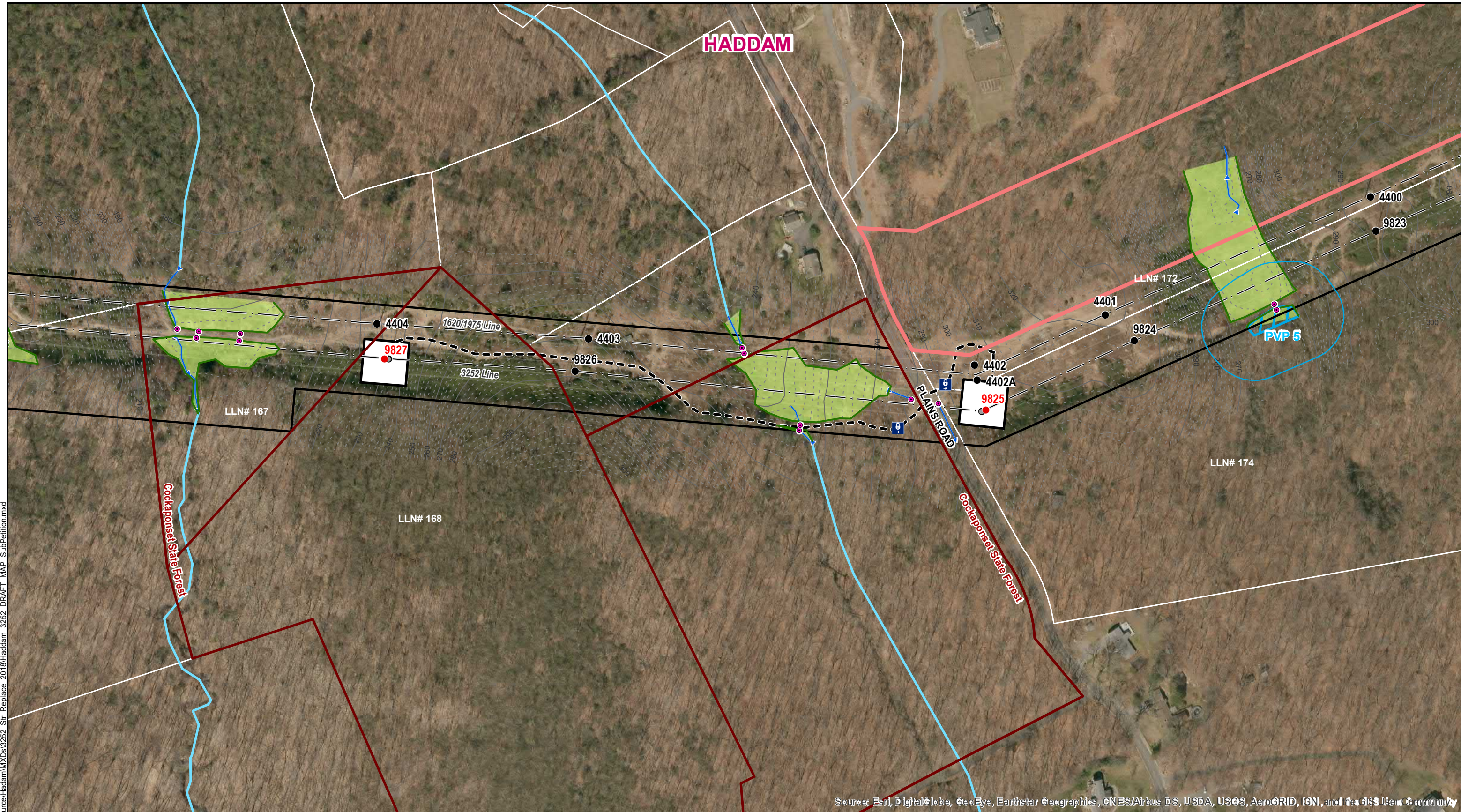

Source: Esri, DigitalGlobe, GeoEye, Earthstar Geographics, CNES/Airbus DS, USDA, USGS, AeroGRID, IGN, and the GIS User Community

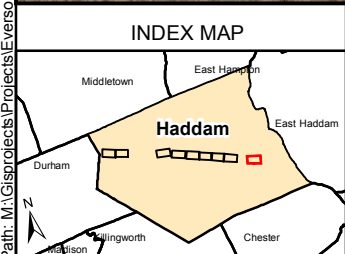

LEGEND	
● Proposed Structure	--- Existing Access
○ Existing Structure to be Removed	--- Proposed Access
● Existing Structure	--- Proposed Alternate Access
--- Existing Right-of-Way (ROW)	▭ Stone Work Pad
--- Overhead Eversource Line	▨ Temporary Construction Matting
Ⓜ Gate	● Culvert (centerpoint)
--- 2' Contour Line	--- Delineated Perennial Watercourse
--- 10' Contour Line	--- Watercourse (not delineated)
X-X-X-X Fence	○ Potential Vernal Pool (PVP) Extent
--- Hiking Trail	○ 100 Foot Vernal Pool Envelope
	○ Open Water
	--- Delineated Wetland Boundary Outline
	▭ Field Delineated Wetland
	▨ FEMA Floodway
	▨ FEMA 100-Year Flood Zone
	▭ Rare Species (December 2017)
	▭ State-Owned Property
	▭ Eversource Owned Property
	▭ Municipal Boundary
	▭ Parcel Boundary

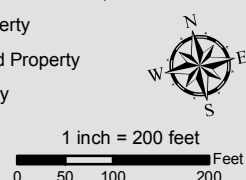

EVERSOURCE ENERGY

3252 Line Structure Replacement Project

Haddam, CT

Map Sheet 9 of 9

11/28/2018

Path: M:\GIS\Projects\Haddam\MapXDs\3252 Str Replace 2018\Haddam 3252 DRAFT MAP SubPetition.mxd

ATTACHMENT D
ABUTTER LETTER AND
PROOF OF NOTICE

November 28, 2018

Dear Neighbor,

As part of our everyday effort to deliver reliable energy to our customers and communities, we're planning work in your area to replace electric transmission structures. Maintaining the infrastructure that supports the electric lines is one of the ways Eversource ensures the safe, secure transmission of electricity throughout the region.

You're receiving this letter and a copy of the Sub-Petition because the proposed work would be taking place within the right of way on or near your property in Haddam. A Sub-Petition is a document with detailed information about the proposed upgrades. Eversource is submitting Sub-Petition 1293-HA-01 this week to the Connecticut Siting Council (CSC) for its review and approval.

About This Electric System Improvement: What You Can Expect

First, we want you to know that this work will not interrupt electric service to your property.

As part of this project, we are proposing to replace, and slightly increase the height of the existing wood structures. The new, weathering steel structures will increase in height by 9 feet or less, depending on the location.

We are proposing to do the work within the existing rights of way on or near your property. The new structures will provide continued reliability of the transmission system.

Connecticut Siting Council Process and Timing

With this letter, Eversource is providing notice to you of its proposed work activity, as described in the enclosed Sub-Petition. If you have any comments or concerns about the project, please send them to the CSC at the following address within 30 days of the date of this letter: Melanie Bachman, Acting Executive Director; Connecticut Siting Council; Ten Franklin Square; New Britain, CT 06051. You may also email them to the siting.council@ct.gov. If you choose to send comments to the CSC, please reference Sub-Petition 1293-HA-01 in your correspondence.

Our Commitment to You

We are committed to being a good neighbor and doing our work with respect for you and your property. If you would like more information about this work please call 1-800-793-2202, or send an email to TransmissionInfo@eversource.com. Thank you.

Sincerely,

Brian Ragozzine

Brian Ragozzine
Eversource Project Manager – Transmission Projects

AFFIDAVIT OF SERVICE OF NOTICE

STATE OF CONNECTICUT)
) ss. Hartford
COUNTY OF HARTFORD)

In accordance with Condition 2 of the Connecticut Siting Council's ("Council") March 31, 2017 declaratory ruling on Petition No. 1293, I hereby certify that on November 28, 2018, I caused notice of the proposed maintenance activities including a copy of the Sub-Petition No.1293-HA-01 of The Connecticut Light and Power Company dba Eversource Energy ("Eversource") to be served on the municipality listed below and 12 abutters. The notice of the proposed maintenance activities states that comments or concerns regarding the maintenance activities described in the Sub-Petition should be submitted to the Council within 30 days of the date of such notice.

Municipal Official:

Town of Haddam
The Honorable Lizz Milardo, First Selectman
Haddam Town Hall
30 Field Park Drive
Haddam, CT 06438



James L. Smith
Project Siting Specialist

On this the 28 day of November, 2018, before me, the undersigned representative, personally appeared, James L. Smith, known to me (or satisfactorily proven) to be the person whose name is subscribed to the foregoing instrument and acknowledged that he executed the same for the purposes therein contained.

In witness whereof, I hereunto set my hand and official seal.



Notary Public
My Commission expires:

