

August 7, 2018

Melanie Backman, Executive Director
Connecticut Siting Council
Ten Franklin Square
New Britain, CT 06051

Re: Sub-Petition No. 1293 EGG-01
Request for Access Road Change in Granby

Dear Ms. Bachman:

On July 12, 2018, Eversource Energy (“Eversource”) received from the Connecticut Siting Council (“Council”) an acknowledgement of the subject sub-petition filing to replace 7 transmission structures along an existing Eversource transmission line right-of-way (“ROW”) in the Towns of East Granby and Granby, subject to conditions.

Eversource Energy is requesting staff approval for the following change to the scope of work presented in the subject Sub-Petition:

Change in Access Road from Notch Road in Granby to Structure #11086 and #11085

The location of this requested change is north of Old Stage Coach Road and is shown on the revised Map Sheet 3 dated August 3, 2018 (see Attachment A).

In the sub-petition filing, Eversource had shown an access road off Notch Road that traversed a field and wooded area then upon entering the ROW, the access road traversed south over a watercourse past residential properties before reaching structure #11086. After further review of this access road design with the contractor, it has been determined that the activity within the ROW and disturbance to residential properties could be minimized and the watercourse crossing eliminated by utilizing an existing access route with easement rights from a residential driveway off Notch Road. The new access route would also eliminate the need to construct approximately 150’ of newly proposed access road within the ROW.

Eversource herewith respectfully requests approval for the requested changes. Enclosed please find an original and 3 copies of this submission. Should you, the Council members or Council staff have any questions regarding this request, please do not hesitate to contact me via e-mail at kathleen.shanley@eversource.com or telephone at (860)728-4527.

Sincerely,



Enclosure

ATTACHMENT A
REVISED ACCESS ROAD

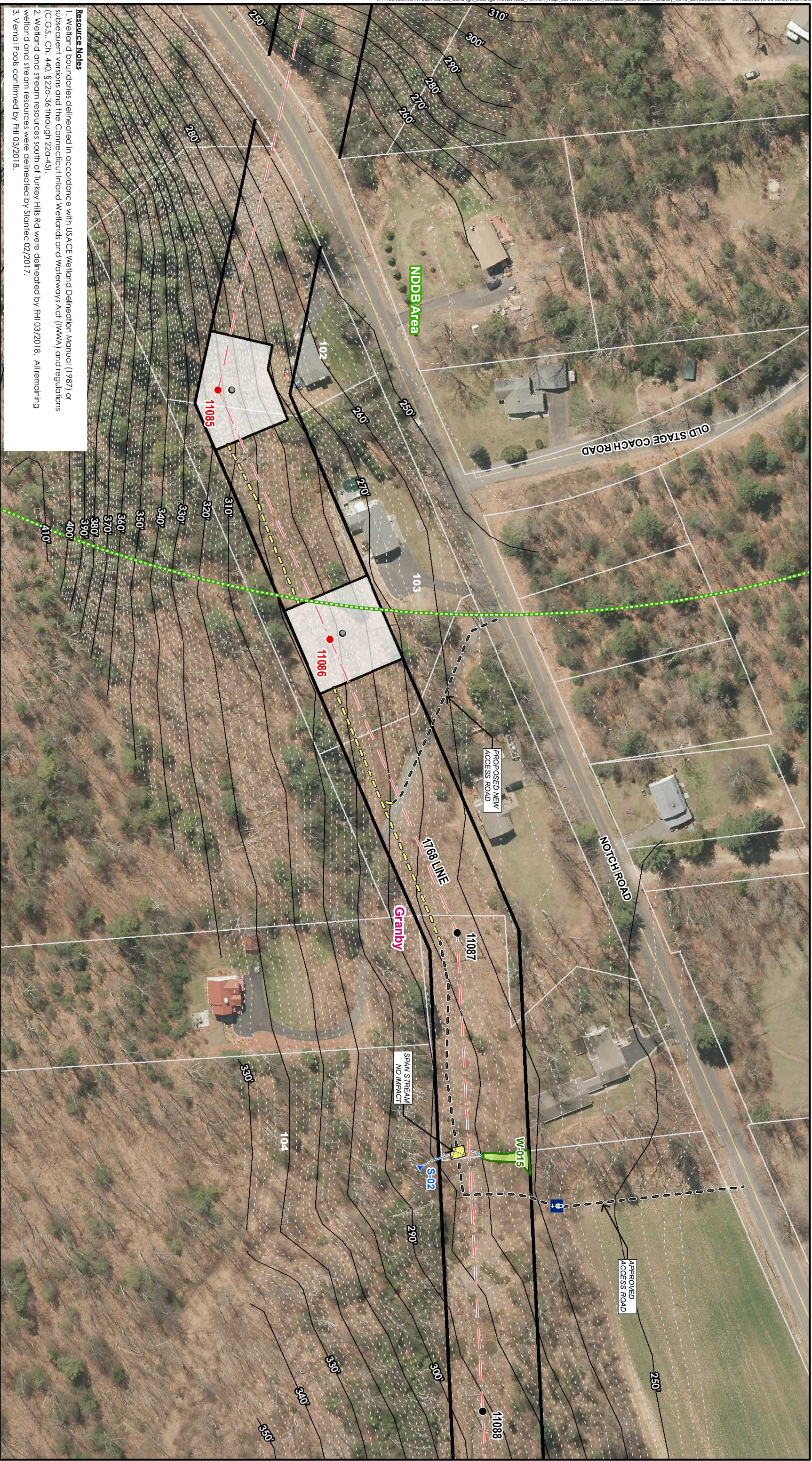

Resource Notes

1. Wetland boundaries delineated in accordance with USACE Wetland Delineation Manual (1987) or subsequent versions and the Connecticut Inland Wetlands and Waterways Act (IWWA) and regulations (C.G.S., Ch. 440 §229-36 through 229-45).
2. Wetland and stream resources south of Turkey Hills Rd were delineated by FHI 03/2018. All remaining wetland and stream resources were delineated by Stanton 02/2017.
3. Vernal Pools confirmed by FHI 03/2018.

INDEX MAP

Legend

- Existing Structure
- Proposed Structure
- Existing Structure to be Removed
- Existing Access
- Proposed Access
- Proposed Alternate Access
- Access Road to be Improved
- Overhead Eversource Line
- Existing Right-of-Way
- Temporary Construction Marking
- Stone Work Pad

X-X = Fence

- Delineated Wetland Boundary
- Delineated Intermittent Watercourse
- Delineated Perennial Watercourse
- Confirmed Vernal Pool
- 100' Vernal Pool Buffer
- Field Delimited Wetland
- FEMA 100 Year Flood Zone
- Natural Diversity Database (NDDB)
- Critical Habitat

● Culvert

- Parcel Boundary
- Municipal Boundary
- State Boundary
- Eversource Owned Property
- State-Owned Property
- 2' Contour Line
- 10' Contour Line

**All legend items may not appear on each mapsheet.*

Map Notes:
 Basemap: 2016 Statewide Leaf-off Orthimagery provided by Connecticut Environmental Conditions Online (CECO).
 Data source: CT DEEP; CT DER; FEMA; FHI; and Statentec.

The information/data provided in this map is for planning purposes only. It is not intended to be used for design or construction purposes. The maps should not be used for construction purposes.

0 100 Feet
 1 inch = 100 feet (at page size of 11x17)

**1768 Line
 Structure Replacement Project**

Granby
 Connecticut

Revision: 5
 Mapsheet 3 of 6

EVERSOURCE ENERGY

Stantec

August 3, 2018