

June 18, 2018

Melanie Bachman, Executive Director
Connecticut Siting Council
Ten Franklin Square
New Britain, CT 06051

Re: Sub-Petition No. 1293-BL-01

Dear Ms. Bachman:

The Connecticut Light and Power Company doing business as Eversource Energy ("Eversource") is filing the attached Sub-Petition No.1293-BL-01 with the Connecticut Siting Council ("Council"), regarding maintenance work within its transmission right-of-way in Bloomfield, Connecticut. The work includes replacing 4 existing wooden transmission structures with new weathering steel transmission structures.

Eversource notified the officials of the municipality of Bloomfield of Eversource's submission of the Sub-Petition and sent copies of the Sub-Petition to owners of directly abutting properties (see Proof of Notice).

Enclosed please find an original and 3 copies of this filing.

Please contact me at 860-728-4527 if you have any questions regarding the enclosed Sub-Petition.

Sincerely,

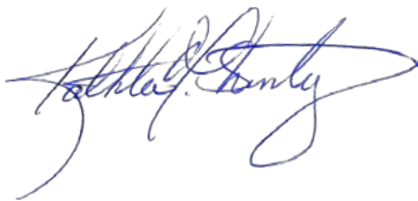

Enclosures

Attachments:
Exhibit A: Sub-Petition
Exhibit B: Photographs and Photo Simulation
Exhibit C: Maps
Exhibit C: Abutter Letter and Proof of Notice

ATTACHMENT A
SUB-PETITION

**THE CONNECTICUT LIGHT AND POWER COMPANY doing business as
EVERSOURCE ENERGY**

Sub-Petition
CONNECTICUT SITING COUNCIL – PETITION NO. 1293
TRANSMISSION FACILITY ASSET CONDITION
MAINTENANCE IMPROVEMENTS TO COMPLY
WITH THE UPDATED NATIONAL ELECTRIC
SAFETY CODE CLEARANCE REQUIREMENTS

Town: Bloomfield

Sub-Petition No. 1293-BL-01

Project: 3642 Transmission Line Structure Replacement Project

Structure Location: 4 Transmission Structures located in Bloomfield, Connecticut

I. Introduction:

In accordance with Condition 1 of the March 30, 2017 ruling by the Connecticut Siting Council (the "Council") (as set forth in the Council's March 31, 2017 letter) regarding Petition No. 1293, The Connecticut Light and Power Company doing business as Eversource Energy ("Eversource") submits this Sub-Petition.

II. Description of Transmission Work Activities:

Eversource's 3642 Transmission Line Structure Replacement Project is part of an ongoing maintenance program, which evaluates the integrity of its utility structures and implements repair, upgrade or replacement in order to ensure the safe and reliable transmission of power to its customers. Due to asset condition, many structures require replacement on a portion of the 3642 Line between Adams Road and Bloomfield Junction in Bloomfield, Connecticut. The 3642 Line in its entirety, is a 345-kV transmission line that extends from North Bloomfield Substation in Bloomfield to Manchester Substation in Manchester. Of these replacements, four of the structures require slight increases in structure height to comply with current clearance requirements.

Eversource plans to conduct transmission structure replacement work to remediate wood structure damage caused by structure age, weather, and woodpecker activity. The following work ("Work Activities") will be performed:

- Replace four existing wood H-Frame structures with new weathering steel H-Frame structures that are slightly taller (9 feet or less) than the existing structures. The replacement structures will be installed within 15 feet of the existing structures.

III. No Substantial Adverse Environmental Effect:

Eversource respectfully submits that the proposed modifications would have no "substantial adverse environmental effect" pursuant to Conn. Gen. Stat. § 16-50k, based on the following factors:

- a) Work Activities would take place in areas within Eversource's property and existing right-of-way

("ROW") utilizing existing access roads as well some temporary access roads (collectively the "Work Areas").

- b) Work Activities would result in ±18,614 square feet ("SF") of temporary wetland impacts limited to temporary construction matting for the construction work pads at structures 20134 and 20123 (±13,503 SF) and the access road to structure 20102 (±5,111 SF). Work would be conducted in accordance with Eversource's *Best Management Practices Manual for Massachusetts and Connecticut (Construction and Maintenance Environmental Requirements)*, September 2016 ("BMPs") to avoid impact to nearby wetland and watercourse resources.
- c) No direct impacts to vernal pools would result from any of the proposed Work Activities. The vernal pools within the project area were previously mapped and evaluated under the recently constructed Bloomfield to Windsor Reliability Project (Petition 1217) and are therefore referenced using the line number corresponding with that project (1751 Line).

Vernal Pool ("VP") 1751-14 is located approximately 300 feet northeast from the proposed construction work pad at structure 20102 however, given the distance and separation of the Work Activities from the VP by a large dirt field, it is not likely that an adverse impact to the VP would result from the proposed Work Activities. The Work Activities associated with the access road to structure 20102 include some work within the 100-foot Vernal Pool Envelope of VP-1751-5 and VP-1751-6. The existing access road is located within a previously disturbed area and will utilize elevated construction matting through the temporary wetland crossing to facilitate amphibian access to the nearby pool. As the access road continues, it passes by VP-1751-4 and VP-1751-3. This section of the road is already graveled and does not need to be improved. However, since it is close to the vernal pools, silt fencing will be placed along the north side of the access road to prevent any vernal pool species from crossing the road during construction. No adverse impacts to vernal pools is anticipated to result from the Work Activities.

- d) As a result of Eversource's review of the Connecticut Department of Energy and Environmental Protection's ("CTDEEP") Natural Diversity Data Base ("NDDB"), only the proposed Work Activities associated with structures 20134 and 20102 would be located within NDDB buffered areas and wetland jurisdictional areas. Eversource coordinated with NDDB in 2017 on the adjacent 1777/1751 lines for Petition 1217 and used this information to prepare the NDDB review request for Work Activities associated with the 3642 Line project. Subsequently, Eversource submitted an NDDB review request to CTDEEP in March 2018 regarding structure replacement work for the project and received a response from NDDB on May 14, 2018 with recommendations for the protection of rare species potentially present. The recommended protection measures identified in the NDDB letter have been accepted by Eversource and will be incorporated into the Company's BMPs, project plans and construction activities. With these protection measures, no adverse impacts to state-listed rare species are anticipated.
- e) The structure replacements will not require any clearing. However, Eversource may need to undertake minor tree trimming and/or vegetation removal/mowing within the managed ROW corridor to improve access to portions of the Work Areas.

- f) A Phase 1 assessment review of previously recorded cultural resources on file with the Connecticut State Historic Preservation Office conducted by Heritage Consultants, LLC revealed that no National or State Register of Historic Places properties/districts are located within 500 feet of the Work Areas. Based on a review of historic maps, aerial photographs and available soil profiles, all four of the proposed work pad locations and associated access roads were identified to possess either no or a low potential for archaeological sensitivity. Therefore, no surveys or subsurface testing is recommended.
- g) Increased heights of the four replacement structures would average approximately 7 feet and none will exceed 9 feet.
- h) Replacement structures would be located within 15 feet of existing structures.
- i) With the exception of an existing access road to structure 20102, which partially traverses a 100-year flood zone associated with an unnamed tributary of Beamens Brook, there are no 100-year flood zones in the Work Areas. No work will occur within the mapped 100-year flood zone except for the use of temporary construction matting through a wetland area. Eversource would utilize its BMPs to minimize any impacts to the flood zone associated with the existing access road by not placing fill that would increase the elevations of the existing road surface to ensure that the floodplain hydrology is not adversely affected. Therefore, it is not likely that an adverse impact to the 100-year flood zone will result from the proposed Work Activities.
- j) No change in noise levels would result from installation of the new structures and the line would continue to comply with the State of Connecticut noise regulations.
- k) Any changes in electric and magnetic field levels outside of the ROW would be negligible.

IV. Mitigation:

Temporary environmental effects from construction will be mitigated as follows:

- Erosion and sediment controls will be employed and maintained, as needed, throughout the execution of the Work Activities in accordance with the 2002 Connecticut Guidelines for Soil Erosion and Sediment Control and the BMPs.
- Potential impacts to wetlands will be mitigated with the use of temporary matting and adherence to the BMPs.
- Any vernal pool protective measures will be incorporated into the Eversource's BMPs during construction.
- NDDDB recommended rare species protective measures will be incorporated into the Company's BMPs during construction.
- Eversource's contractor would perform construction sequencing such that any earth materials are exposed for a minimum of time before they are covered, seeded, or otherwise stabilized to prevent erosion.
- During construction, when necessary, anti-tracking mats would be installed at construction entrances onto public roads to prevent tracking of soil onto local streets.

- Potential impacts to a 100-year flood zone associated with an unnamed tributary of Beamens Brook would be avoided with adherence to the BMPs and by not increasing the elevations of existing access roads.
- Upon completion of the Work Activities, all disturbed/exposed areas would be stabilized and revegetated. After the establishment of permanent ground cover, Eversource's contractor would remove the temporary E&S controls and remove/dispose of any accumulated sediments and debris from areas where such measures were used.

V. Access:

No new permanent access roads would be constructed to facilitate access to structures and along the ROW. Existing access roads may be hardened and temporarily widened at turning areas to facilitate the safe passage of construction vehicles. Some new temporary access roads would also be constructed utilizing construction matting to facilitate access to structures within the ROW. The matting will be removed upon completion of the project and the areas restored, as necessary.

Eversource would access the Work Areas by entering its ROW from existing access points on public roads as follows:

- Duncaster Road for structure 20134
- Beacon Hill Drive for structures 20126 and 20123
- Filley Street for structure 20102

By:

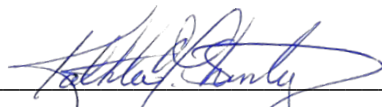

Kathleen M. Shanley
Manager - Transmission Siting

ATTACHMENT B
PHOTOGRAPHS AND
PHOTO SIMULATION

Structure #20102



Structure #20123

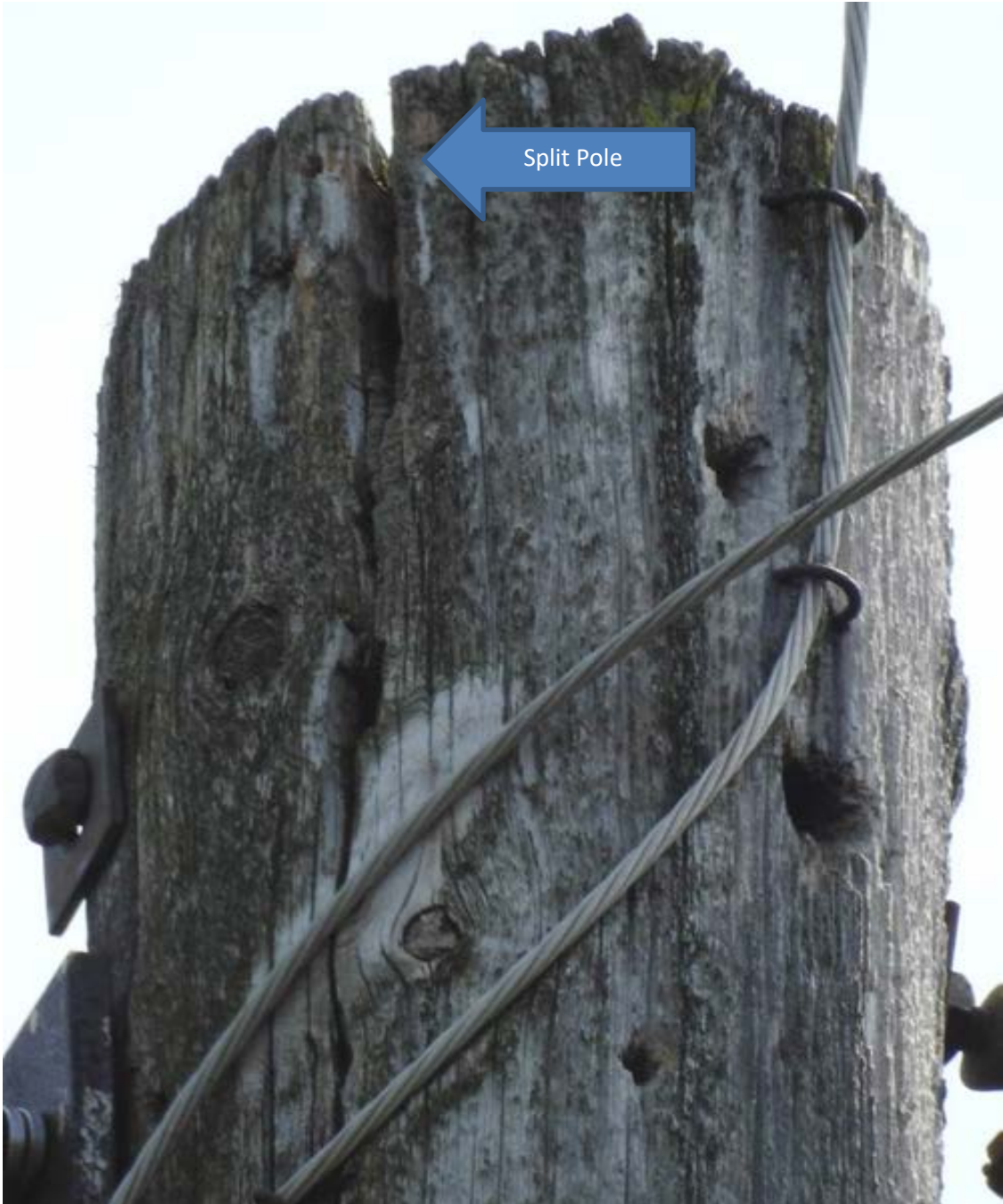

Structure #20126

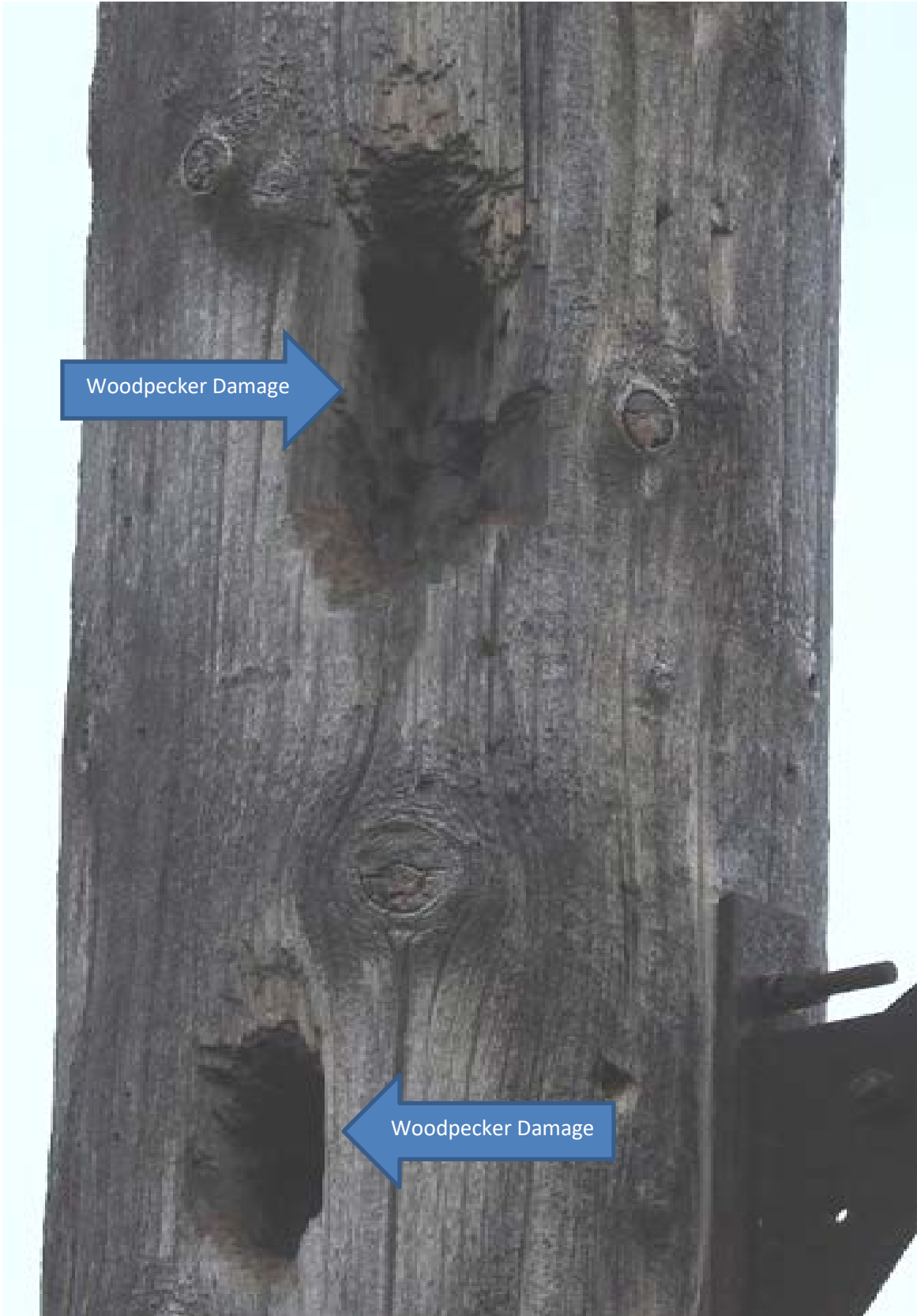

Structure #20134





EXISTING

3642 LINE

STRUCTURE 20134

LOCATION

DUNCASTER ROAD - BLOOMFIELD, CT

ORIENTATION

NORTH





PROPOSED

3642 LINE

STRUCTURE 20134

LOCATION

DUNCASTER ROAD - BLOOMFIELD, CT

ORIENTATION

NORTH



ATTACHMENT C

MAPS

3642 LINE STRUCTURE REPLACEMENT PROJECT

Bloomfield, CT Sub-Petition Map Set

June 6, 2018

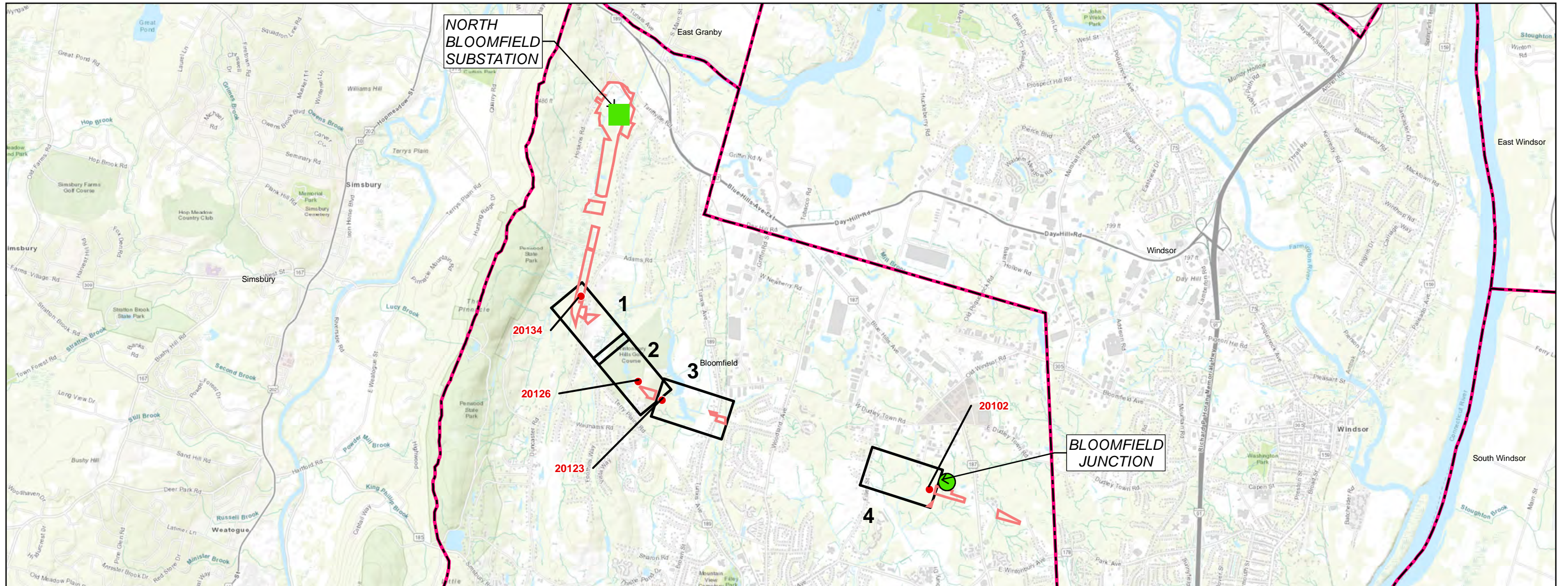

Legend

- Proposed Structure
- Map sheet
- Junction
- Substation
- Eversource Owned Property
- Municipal Boundary

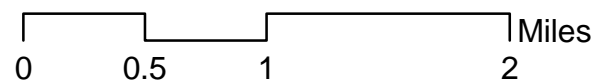

INDEX OF FIGURES

- T1 Title Sheet & Index
- 1-4 Map Sheets & Abutter Tables



PREPARED FOR:



107 Selden Street
Berlin, CT 06037

PREPARED BY:



500 Enterprise Drive
Rocky Hill, CT 06067

**Line 3642 Structure Replacement
Mapsheet 01 Abutters List**

Line List Number	Owner First Name	Owner Last Name	Or Current Resident	Parcel Address	Parcel City	Parcel State	Parcel Zip Code
177	THE CONNECTICUT LIGHT & POWER COMPANY			ADAMS ROAD	BLOOMFIELD	CT	06002
181	THE CONNECTICUT LIGHT & POWER COMPANY			DUNCASTER ROAD	BLOOMFIELD	CT	06002

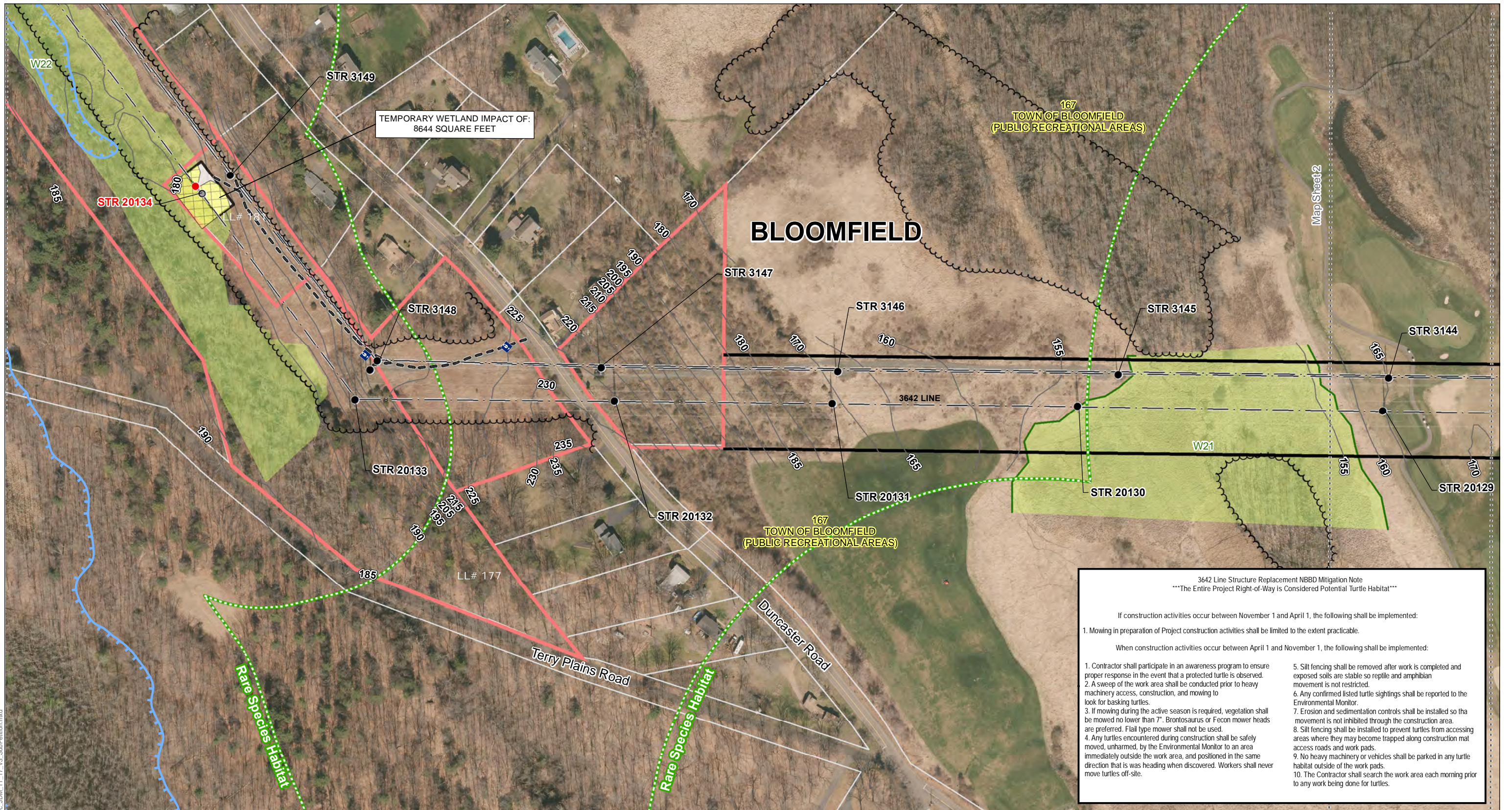

3642 Line Structure Replacement NBBD Mitigation Note
 The Entire Project Right-of-Way is Considered Potential Turtle Habitat

If construction activities occur between November 1 and April 1, the following shall be implemented:

- Mowing in preparation of Project construction activities shall be limited to the extent practicable.

When construction activities occur between April 1 and November 1, the following shall be implemented:

<ol style="list-style-type: none"> Contractor shall participate in an awareness program to ensure proper response in the event that a protected turtle is observed. A sweep of the work area shall be conducted prior to heavy machinery access, construction, and mowing to look for basking turtles. If mowing during the active season is required, vegetation shall be mowed no lower than 7". Brontosaurus or Fecon mower heads are preferred. Flail type mower shall not be used. Any turtles encountered during construction shall be safely moved, unharmed, by the Environmental Monitor to an area immediately outside the work area, and positioned in the same direction that it was heading when discovered. Workers shall never move turtles off-site. 	<ol style="list-style-type: none"> Silt fencing shall be removed after work is completed and exposed soils are stable so reptile and amphibian movement is not restricted. Any confirmed listed turtle sightings shall be reported to the Environmental Monitor. Erosion and sedimentation controls shall be installed so the movement is not inhibited through the construction area. Silt fencing shall be installed to prevent turtles from accessing areas where they may become trapped along construction mat access roads and work pads. No heavy machinery or vehicles shall be parked in any turtle habitat outside of the work pads. The Contractor shall search the work area each morning prior to any work being done for turtles.
--	---

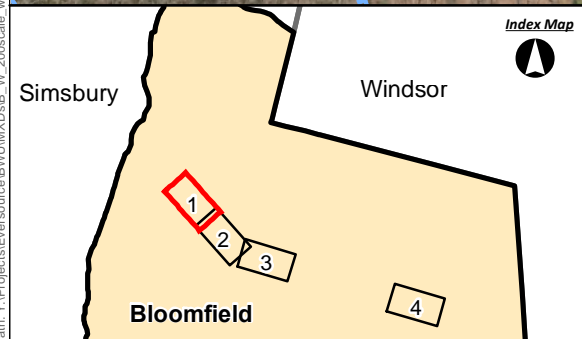

Legend	
○ Existing Structure to be Removed	Ⓜ Approximate Tree Line
● Proposed Structure	🌿 Rare Species (December 2017)
● Existing Structure	🏠 State-Owned Property
— 3642 Line	🏠 Municipal Boundary
— Eversource Owned Property	⋯ Map Sheet Matchline
— Existing Right of Way	⋯ Silt Fencing
— 5' Topographic Contour	
×-×- Fence	
🚪 Gates	🚧 Existing Access
⚡ Culvert	🚧 Proposed Alternative Access
🌊 Perennial Watercourse	🚧 Railroad
🌿 Wetland Delineation	🚧 FEMA Floodway
🌊 Perennial Stream (e.g. PS-1, PS-2)	🚧 FEMA 100-Year Flood Zone
🌿 Wetland (e.g. W1, W2)	🚧 Stone Work Pad
💧 Water Body (CT DEEP)	🚧 Temporary Construction Matting
💧 Vernal Pool (VP)	
🌊 Vernal Pool 100ft Buffer	

3642 LINE – STRUCTURE REPLACEMENT PROJECT

3642 TRANSMISSION LINE MAINTENANCE
 NORTH BLOOMFIELD SUBSTATION TO BLOOMFIELD JUNCTION
 BLOOMFIELD, CT

Linear Units: Foot US
 Datum: North American 1983
 Projection: Lambert Conformal Conic
 Coordinate System: NAD 1983 StatePlane
 Connecticut FIPS 0600 Feet
 DataLayers and Imagery: USGS Earth Explorer,
 CT DEEP GIS, UCONN MAGIC, UCONN CLEAR,
 Google Earth Imagery, Eversource, NRCS Soils

Scale in Feet
 0 100 200
 1 inch = 200 feet

Revised: 6/6/2018

EVERSOURCE

AECOM

Sheet 1 of 4

Path: Y:\Projects\Eversource\Bloomfield\W_200scale_vic_JDM_11_17_13_Sub-Partition.mxd

Line 3642 Structure Replacement
Mapsheet 02 Abutters List

Line List Number	Owner First Name	Owner Last Name	Or Current Resident	Parcel Address	Parcel City	Parcel State	Parcel Zip Code
167	TOWN OF BLOOMFIELD			190 & 206 TERRY PLAINS ROAD	BLOOMFIELD	CT	06002

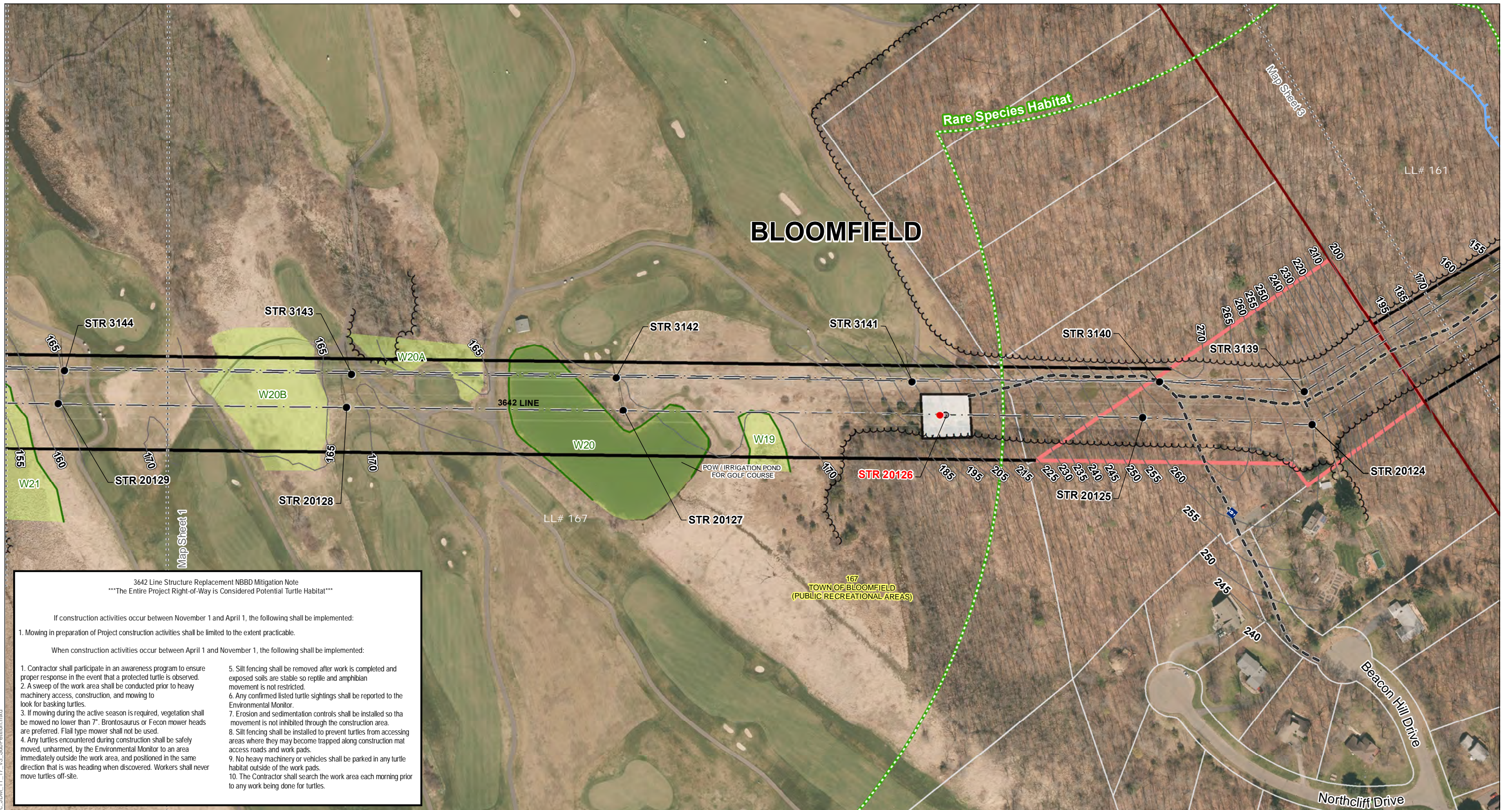

BLOOMFIELD

3642 Line Structure Replacement NBBB Mitigation Note
 The Entire Project Right-of-Way is Considered Potential Turtle Habitat

If construction activities occur between November 1 and April 1, the following shall be implemented:

- Mowing in preparation of Project construction activities shall be limited to the extent practicable.

When construction activities occur between April 1 and November 1, the following shall be implemented:

1. Contractor shall participate in an awareness program to ensure proper response in the event that a protected turtle is observed.	5. Silt fencing shall be removed after work is completed and exposed soils are stable so reptile and amphibian movement is not restricted.
2. A sweep of the work area shall be conducted prior to heavy machinery access, construction, and mowing to look for basking turtles.	6. Any confirmed listed turtle sightings shall be reported to the Environmental Monitor.
3. If mowing during the active season is required, vegetation shall be mowed no lower than 7". Brontosaurus or Fecon mower heads are preferred. Flail type mower shall not be used.	7. Erosion and sedimentation controls shall be installed so that movement is not inhibited through the construction area.
4. Any turtles encountered during construction shall be safely moved, unharmed, by the Environmental Monitor to an area immediately outside the work area, and positioned in the same direction that it was heading when discovered. Workers shall never move turtles off-site.	8. Silt fencing shall be installed to prevent turtles from accessing areas where they may become trapped along construction mat access roads and work pads.
	9. No heavy machinery or vehicles shall be parked in any turtle habitat outside of the work pads.
	10. The Contractor shall search the work area each morning prior to any work being done for turtles.

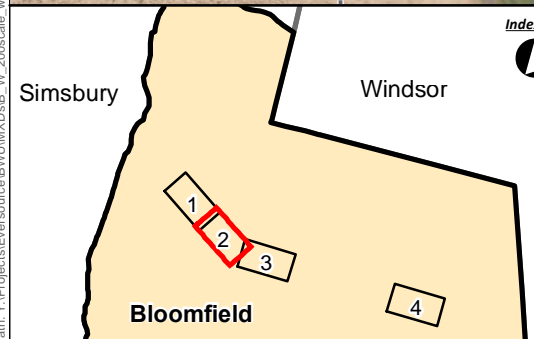

Legend	
○ Existing Structure to be Removed	■ Gates
● Proposed Structure	● Culvert
● Existing Structure	▶ Perennial Watercourse
— 3642 Line	— Wetland Delineation
— Eversource Owned Property	— Perennial Stream (e.g. PS-1, PS-2)
— Existing Right of Way	■ Wetland (e.g. W1, W2)
— 5' Topographic Contour	■ Water Body (CT DEEP)
×-×- Fence	■ Vernal Pool (VP)
	■ Vernal Pool 100ft Buffer
— Existing Access	— Approximate Tree Line
— Proposed Alternative Access	■ Rare Species (December 2017)
— Railroad	■ State-Owned Property
— FEMA Floodway	■ Municipal Boundary
■ FEMA 100-Year Flood Zone	— Map Sheet Matchline
■ Stone Work Pad	— Silt Fencing
■ Temporary Construction Matting	

3642 LINE – STRUCTURE REPLACEMENT PROJECT

3642 TRANSMISSION LINE MAINTENANCE
 NORTH BLOOMFIELD SUBSTATION TO BLOOMFIELD JUNCTION
 BLOOMFIELD, CT

Linear Units: Foot US
 Datum: North American 1983
 Projection: Lambert Conformal Conic
 Coordinate System: NAD 1983 StatePlane
 Connecticut FIPS 0600 Feet
 Datalayers and Imagery: USGS Earth Explorer,
 CT DEEP GIS, UCONN MAGIC, UCONN CLEAR,
 Google Earth Imagery, Eversource, NRCS Soils

Scale in Feet
 0 100 200
 1 inch = 200 feet

Revised: 6/6/2018

EVERSOURCE

AECOM

Sheet 2 of 4

Path: Y:\Projects\Eversource\Bloomfield\W_200scale_vic_JDM_11_17_13_Sub-Partition.mxd

Line 3642 Structure Replacement
Mapsheet 03 Abutters List

Line List Number	Owner First Name	Owner Last Name	Or Current Resident	Parcel Address	Parcel City	Parcel State	Parcel Zip Code
161	STATE OF CONNECTICUT C/O DOT			TUNXIS AVENUE	BLOOMFIELD	CT	06002

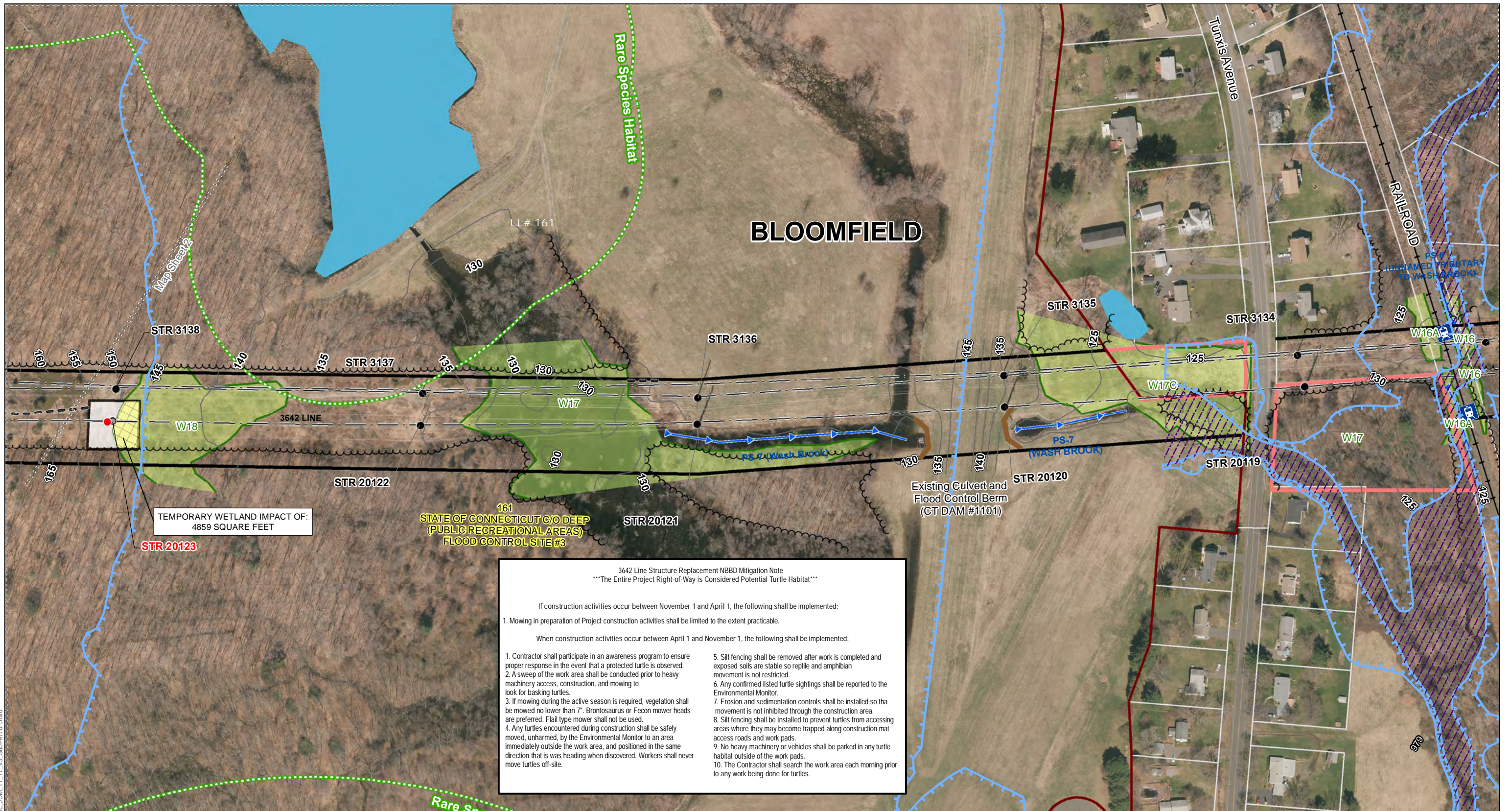

3642 Line Structure Replacement NBBB Mitigation Note
 The Entire Project Right-of-Way is Considered Potential Turtle Habitat

If construction activities occur between November 1 and April 1, the following shall be implemented:

- Mowing in preparation of Project construction activities shall be limited to the extent practicable.

When construction activities occur between April 1 and November 1, the following shall be implemented:

- Contractor shall participate in an awareness program to ensure proper response in the event that a protected turtle is observed.
- A sweep of the work area shall be conducted prior to heavy machinery access, construction, and mowing to look for basking turtles.
- If mowing during the active season is required, vegetation shall be mowed no lower than 7". Bronlosaurus or Fecon mower heads are preferred. Flail type mower shall not be used.
- Any turtles encountered during construction shall be safely moved, unharmed, by the Environmental Monitor to an area immediately outside the work area, and positioned in the same direction that it was heading when discovered. Workers shall never move turtles off-site.
- Silt fencing shall be removed after work is completed and exposed soils are stable so reptile and amphibian movement is not restricted.
- Any confirmed listed turtle sightings shall be reported to the Environmental Monitor.
- Erosion and sedimentation controls shall be installed so that movement is not inhibited through the construction area.
- Silt fencing shall be installed to prevent turtles from accessing areas where they may become trapped along construction mat access roads and work pads.
- No heavy machinery or vehicles shall be parked in any turtle habitat outside of the work pads.
- The Contractor shall search the work area each morning prior to any work being done for turtles.

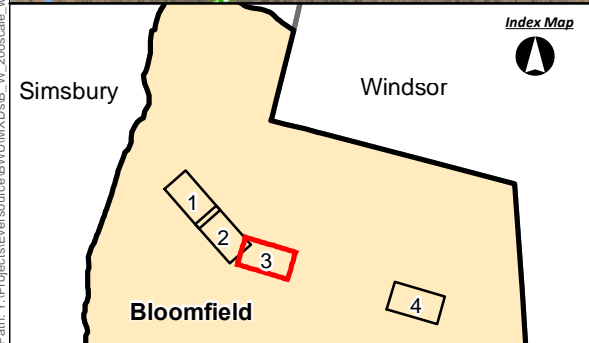

Legend	
○ Existing Structure to be Removed	⊠ Gates
● Proposed Structure	⊡ Culvert
● Existing Structure	→ Perennial Watercourse
— 3642 Line	— Wetland Delineation
— Eversource Owned Property	— Perennial Stream (e.g. PS-1, PS-2)
— Existing Right of Way	— Wetland (e.g. W1, W2)
— 5' Topographic Contour	— Water Body (CT DEEP)
×-×- Fence	— Vernal Pool (VP)
	— Vernal Pool 100ft Buffer
— Existing Access	— Approximate Tree Line
— Proposed Alternative Access	— Rare Species (December 2017)
— Railroad	— State-Owned Property
— FEMA Floodway	— Municipal Boundary
— FEMA 100-Year Flood Zone	— Map Sheet Matchline
— Stone Work Pad	— Silt Fencing
— Temporary Construction Matting	

3642 LINE – STRUCTURE REPLACEMENT PROJECT

3642 TRANSMISSION LINE MAINTENANCE
 NORTH BLOOMFIELD SUBSTATION TO BLOOMFIELD JUNCTION
 BLOOMFIELD, CT

Linear Units: Foot US
 Datum: North American 1983
 Projection: Lambert Conformal Conic
 Coordinate System: NAD 1983 StatePlane
 Connecticut FIPS 0600 Feet
 Datalayers and Imagery: USGS Earth Explorer,
 CT DEEP GIS, UCONN MAGIC, UCONN CLEAR,
 Google Earth Imagery, Eversource, NRCS Soils

Scale in Feet
 0 100 200
 1 inch = 200 feet

Revised: 6/6/2018

EVERSOURCE

AECOM

Sheet 3 of 4

Line 3642 Structure Replacement
Mapsheet 04 Abutters List

Line List Number	Owner First Name	Owner Last Name	Or Current Resident	Parcel Address	Parcel City	Parcel State	Parcel Zip Code
102	STATE OF CONNECTICUT C/O DEEP			WINTONBURY AVENUE	BLOOMFIELD	CT	06002

If construction activities occur between November 1 and April 1, the following shall be implemented:
 1. Mowing in preparation of Project construction activities shall be limited to the extent practicable.

When construction activities occur between April 1 and November 1, the following shall be implemented:

1. Contractor shall participate in an awareness program to ensure proper response in the event that a protected turtle is observed.
2. A sweep of the work area shall be conducted prior to heavy machinery access, construction, and mowing to look for basking turtles.
3. If mowing during the active season is required, vegetation shall be mowed no lower than 7". Brontosaurus or Fecon mower heads are preferred. Flail type mower shall not be used.
4. Any turtles encountered during construction shall be safely moved, unharmed, by the Environmental Monitor to an area immediately outside the work area, and positioned in the same direction that it was heading when discovered. Workers shall never move turtles off-site.
5. Silt fencing shall be removed after work is completed and exposed soils are stable so reptile and amphibian movement is not restricted.
6. Any confirmed listed turtle sightings shall be reported to the Environmental Monitor.
7. Erosion and sedimentation controls shall be installed so that movement is not inhibited through the construction area.
8. Silt fencing shall be installed to prevent turtles from accessing areas where they may become trapped along construction mat access roads and work pads.
9. No heavy machinery or vehicles shall be parked in any turtle habitat outside of the work pads.
10. The Contractor shall search the work area each morning prior to any work being done for turtles.

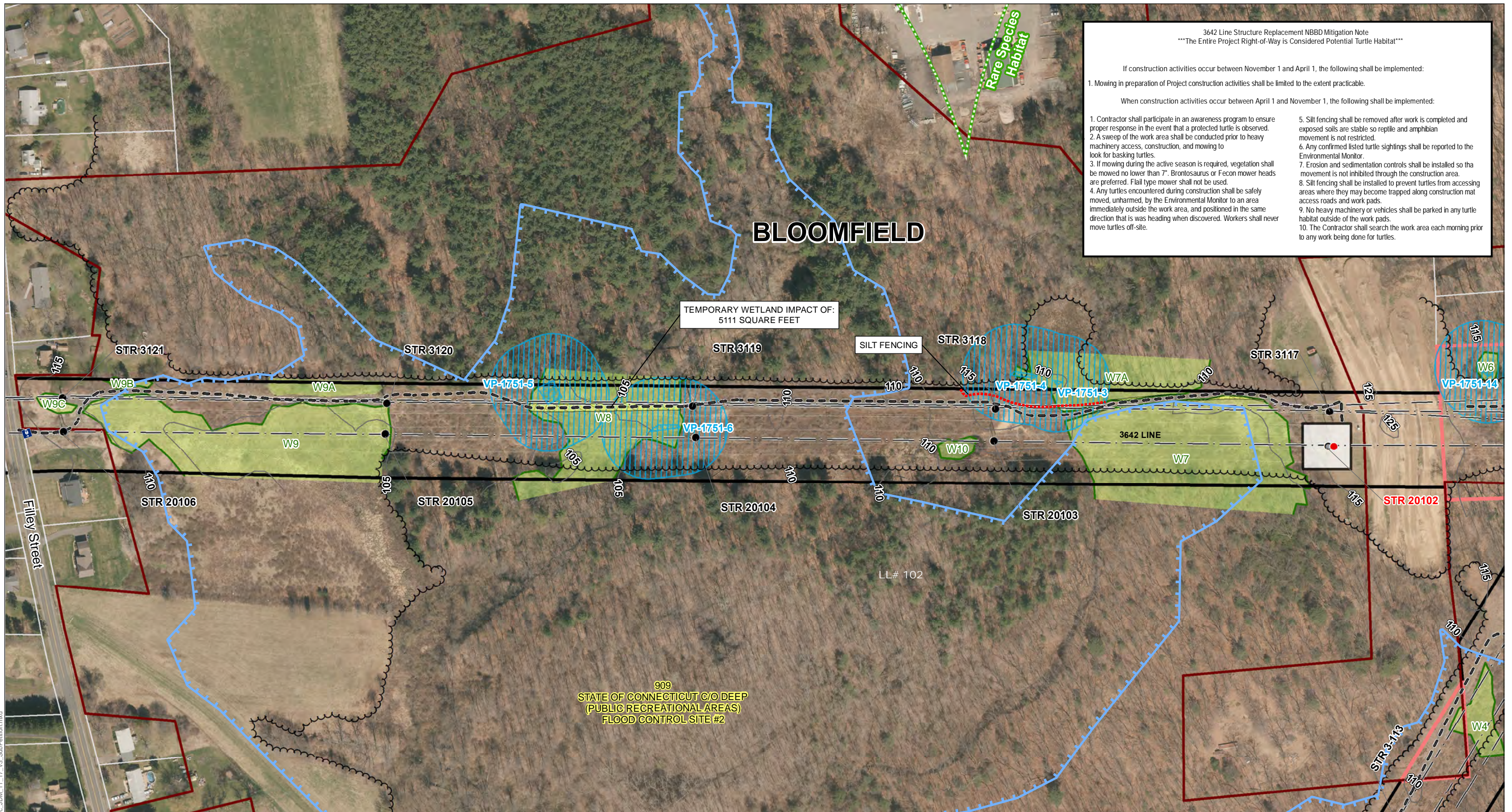

909
 STATE OF CONNECTICUT C/O DEEP
 (PUBLIC RECREATIONAL AREAS)
 FLOOD CONTROL SITE #2

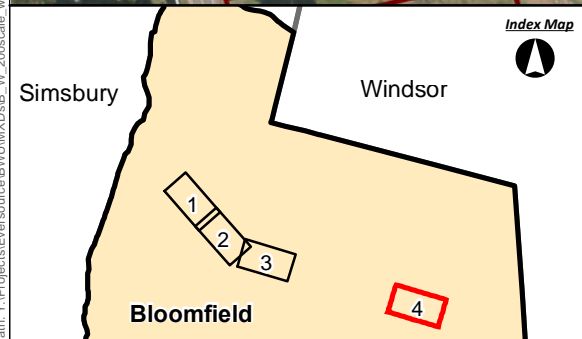

Legend	
○ Existing Structure to be Removed	Ⓜ Gates
● Proposed Structure	Ⓜ Culvert
● Existing Structure	Ⓜ Perennial Watercourse
— 3642 Line	Ⓜ Wetland Delineation
— Eversource Owned Property	Ⓜ Perennial Stream (e.g. PS-1, PS-2)
— Existing Right of Way	Ⓜ Wetland (e.g. W1, W2)
— 5' Topographic Contour	Ⓜ Water Body (CT DEEP)
×-×- Fence	Ⓜ Vernal Pool (VP)
	Ⓜ Vernal Pool 100ft Buffer
— Existing Access	— Approximate Tree Line
— Proposed Alternative Access	Ⓜ Rare Species (December 2017)
— Railroad	Ⓜ State-Owned Property
— FEMA Floodway	Ⓜ Municipal Boundary
Ⓜ FEMA 100-Year Flood Zone	Ⓜ Map Sheet Matchline
Ⓜ Stone Work Pad	Ⓜ Silt Fencing
Ⓜ Temporary Construction Matting	

3642 LINE – STRUCTURE REPLACEMENT PROJECT

3642 TRANSMISSION LINE MAINTENANCE
 NORTH BLOOMFIELD SUBSTATION TO BLOOMFIELD JUNCTION
 BLOOMFIELD, CT

Linear Units: Foot US
 Datum: North American 1983
 Projection: Lambert Conformal Conic
 Coordinate System: NAD 1983 StatePlane
 Connecticut FIPS 0600 Feet
 Datalayers and Imagery: USGS Earth Explorer,
 CT DEEP GIS, UCONN MAGIC, UCONN CLEAR,
 Google Earth Imagery, Eversource, NRCS Soils

Scale in Feet
 0 100 200
 1 inch = 200 feet

Revised: 6/6/2018

EVERSOURCE

AECOM

Sheet 4 of 4

ATTACHMENT D
ABUTTER LETTER AND
PROOF OF NOTICE

June 18, 2018

Dear Neighbor,

As part of our everyday effort to deliver reliable energy to our customers and communities, we're planning work in your area to replace electric transmission structures. Maintaining the infrastructure that supports the electric lines is one of the ways Eversource ensures the safe, secure transmission of electricity throughout the region.

You're receiving this letter and a copy of the Sub-Petition because the proposed work would be taking place within the right of way on or near your property in Bloomfield, CT. A Sub-Petition is a document with detailed information about the proposed upgrades. Eversource is submitting Sub-Petition No. 1293-BL-01 this week to the Connecticut Siting Council (CSC) for its review and approval.

About This Electric System Improvement: What You Can Expect

First, we want you to know that this work will not interrupt electric service to your property.

As part of this project, we are proposing to replace, and slightly increase the height of the existing wood structures. The new, weathering steel structures will increase in height by 9 feet or less, depending on the location.

We are proposing to do the work within the existing rights of way on or near your property. The new structures will provide continued reliability of the transmission system.

Connecticut Siting Council Process and Timing

With this letter, Eversource is providing notice to you of its proposed work activity, as described in the enclosed Sub-Petition. If you have any comments or concerns about the project, please send them to the CSC at the following address within 30 days of the date of this letter: Melanie Bachman, Acting Executive Director; Connecticut Siting Council; Ten Franklin Square; New Britain, CT 06051. You may also email them to the siting.council@ct.gov. If you choose to send comments to the CSC, please reference Sub-Petition No. 1293-BL-01 in your correspondence.

Our Commitment to You

We are committed to being a good neighbor and doing our work with respect for you and your property. If you would like more information about this work please call 1-800-793-2202, or send an email to TransmissionInfo@eversource.com. Thank you.

Sincerely,

Brian Ragozzine

Brian Ragozzine
Eversource Project Manager – Transmission Projects

AFFIDAVIT OF SERVICE OF NOTICE

STATE OF CONNECTICUT)
) ss. Hartford
COUNTY OF HARTFORD)

In accordance with Condition 2 of the Connecticut Siting Council's ("Council") March 31, 2017 declaratory ruling on Petition No. 1293, I hereby certify that on June 18, 2018, I caused notice of the proposed maintenance activities including a copy of the Sub-Petition No.1293-BL-01 of The Connecticut Light and Power Company dba Eversource Energy ("Eversource") to be served on the municipality listed below and 3 abutters. The notice of the proposed maintenance activities states that comments or concerns regarding the maintenance activities described in the Sub-Petition should be submitted to the Council within 30 days of the date of such notice.

Municipal Officials:

Town of Bloomfield
Philip K. Schenck, Jr., Town Manager
Bloomfield Town Hall
800 Bloomfield Ave
Bloomfield, CT 06002



James L. Smith
Project Siting Specialist

On this the 18 day of June, 2018, before me, the undersigned representative, personally appeared, James L. Smith, known to me (or satisfactorily proven) to be the person whose name is subscribed to the foregoing instrument and acknowledged that he executed the same for the purposes therein contained.

In witness whereof, I hereunto set my hand and official seal.



Notary Public
My Commission expires: 9/30/22

