



STATE OF CONNECTICUT

CONNECTICUT SITING COUNCIL

Ten Franklin Square, New Britain, CT 06051

Phone: (860) 827-2935 Fax: (860) 827-2950

E-Mail: siting.council@ct.gov

www.ct.gov/csc

September 18, 2019

Kathleen Shanley
Manager-Transmission Siting
Eversource Energy
P.O. Box 270
Hartford, CT 06141-0270

RE: **PETITION NO. 1287** - Eversource Energy declaratory ruling that no Certificate of Environmental Compatibility and Public Need is required for the proposed Redding to Wilton Project that includes structure and conductor replacements of approximately 5 miles of its existing No. 1470 115-kilovolt electric transmission line within existing Eversource electric transmission line right of way between the existing Peaceable Substation located at 520 Peaceable Street in Redding, Connecticut and the existing Wilton Substation located at 53 Old Danbury Road in Wilton, Connecticut, and related substation and transmission line structure improvements.

Dear Ms. Shanley:

The Connecticut Siting Council (Council) is in receipt of your correspondence dated September 17, 2019, regarding minor project changes to the above-referenced declaratory ruling that was issued by the Council on March 3, 2017, and amended on April 22, 2019.

Pursuant to Condition No. 1 of the Council's Declaratory Ruling, your request to expand an existing temporary work pad by 1,600 square feet is hereby approved. The additional temporary matting is necessary to access a new guy anchor location at Structure 2937, southeast of the Peaceable Substation in Redding. No other additional environmental permits/wetlands authorizations would be required.

This approval applies only to the modification request dated September 17, 2019. Any significant changes to the project require advance Council notification and approval.

Thank you for your attention and cooperation.

Sincerely,

Melanie Bachman
Executive Director

c: Council Members
Honorable Julia Pemberton, First Selectman, Town of Redding
Aimee Pardee, M.A., Zoning Enforcement Officer, Town of Redding

MB/RDM



CONNECTICUT SITING COUNCIL

Affirmative Action / Equal Opportunity Employer



56 Prospect Street
P.O. Box 270
Hartford, CT 06103

Kathleen M. Shanley
Manager – Transmission Siting
Tel: (860) 728-4527

September 17, 2019

Melanie Bachman, Executive Director
Connecticut Siting Council
10 Franklin Square
New Britain, CT 06051

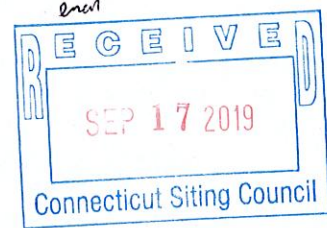

Re: Petition 1287: 1470 Line - Redding to Wilton
Request for Minor Project Change

Dear Ms. Bachman:

Eversource is requesting approval from Council staff for the following modification to Petition 1287, as amended:

- Eversource is requesting approval for additional temporary construction matting as shown on the attached revised map sheet 1 of 10. The purpose of the additional matting is to provide access to the location of a guy anchor to be installed to support Structure 2937. The additional temporary construction matting will be placed along the work pad that is currently in place. The dimensions of the additional matting will be approximately 16 feet by 100 feet. The increase in the square footage of the temporary construction matting is within the allowable square footage in the Project's environmental permits and will not require any revisions to wetland authorizations.

The property owner has been notified.

Please contact me with any questions.

Sincerely,

Kathleen M. Shanley
Manager – Transmission Siting

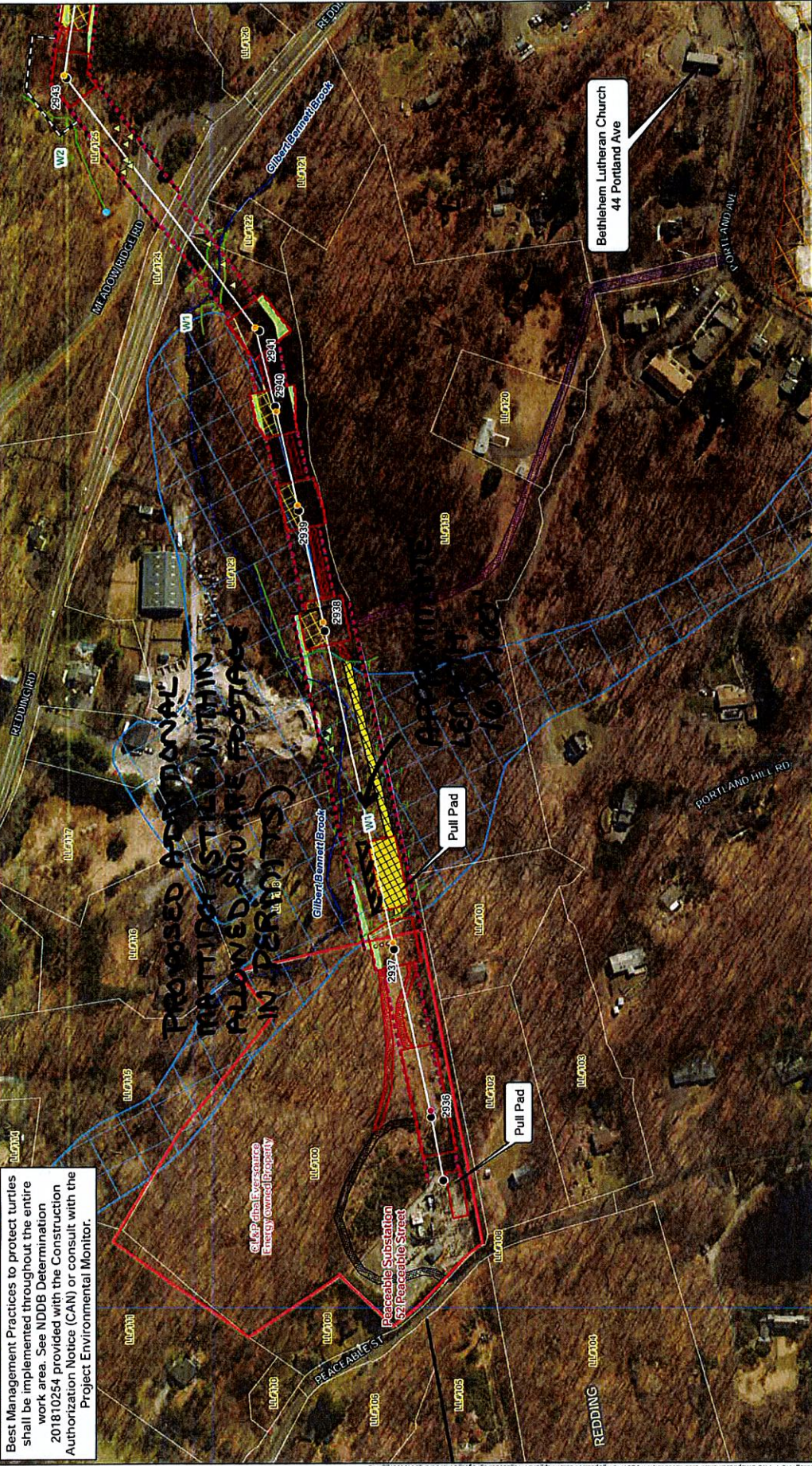

Best Management Practices to protect turtles shall be implemented throughout the entire work area. See NDDB Determination 201810254 provided with the Construction Authorization Notice (CAN) or consult with the Project Environmental Monitor.

Legend

- Existing Structure Location
- Proposed Structure Location (GWCT)
- Proposed Structure Location (Asst Cond)
- Chain Station
- R/W Transmission Centerline
- Proposed CLAP-cha Everseource Energy Owned Property
- Everseource ROW

- Wetland Boundary
- Field Disturbed Wetland
- Approx. Wetland (Not Field Disturbed)
- Work Pad
- Normal Pad
- 100 Year Floodplain
- 100 Year Floodplain Boundary
- Approved Access
- Existing Access
- Proposed Access
- Proposed Temporary Construction Mute
- Proposed Temporary Wetland Impact
- Individual Tree (S-T) to be Cleared
- Forested Area to be

- City Wire Easement
- Gutter
- 6' Storm Wall
- Trail
- Railroad
- Home ROW
- Municipal Boundary
- Wetland/Watercourse Swapping
- Proposed Tree Trimming Limits
- Proposed Tree Trimming Limits

Cemondis Historic District
 National Diversity Database Area (Dec 2019)
 FEMA Floodway
 100 Year Floodplain
 100 Year Floodplain Boundary
 Approved Access
 Existing Access
 Proposed Access
 Proposed Temporary Construction Mute
 Proposed Temporary Wetland Impact
 Individual Tree (S-T) to be Cleared
 Forested Area to be

Notes: See 2018 Everseource Ltd. On-Going Response Report. The location of the proposed transmission line is shown in red. The location of the proposed transmission line is shown in red. The location of the proposed transmission line is shown in red. The location of the proposed transmission line is shown in red. The location of the proposed transmission line is shown in red.