



56 Prospect Street
P.O. Box 270
Hartford, CT 06141-0270

Kathleen M. Shanley
Manager – Transmission Siting
Tel: 860-728-4527

June 1, 2018

Mr. Robert Stein, Chairman
Connecticut Siting Council
Ten Franklin Square
New Britain, CT 06051

ORIGINAL

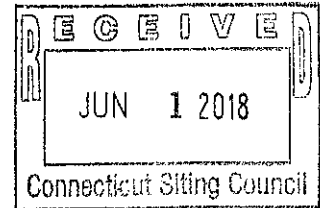

RE: Petition No. 1238: 1779 Line Upgrade Project: 115-kV Transmission Line Rebuild
*Request for Construction Modification at Structure 3005 (Town of East Hartford) and Sunday
Work Hours (Town of East Hartford and Blue Hills Staging Area, Town of Bloomfield)*

Dear Ms. Bachman:

The Connecticut Light and Power Company doing business as Eversource Energy (Eversource) seeks the Connecticut Siting Council's (Council's) staff review and approval of this request for the following modifications to the above-reference Petition.

The Project was required to revise the approved access to Structure 3005 by the Metropolitan District Commission (MDC) and Town of East Hartford due to concerns that the heavy construction equipment required to install Structure 3005 would place unacceptably high loads on the underground utilities (e.g., water and sewer lines).

At the direction of the MDC and the Town of East Hartford, Eversource is requesting a new temporary access to cross the Meadow Hill Retention Pond (Pond) to facilitate work activities at Structure 3005. The construction access to be installed will utilize timber matting and include approximately 500 feet in additional access road construction as well as an expansion of the Structure 3005 work pad area. The existing right-of-way from Pitkin street would be the used to access the Pond. See Revised Attachment B: Mapsheets 2 and 3 of 11.

Eversource consulted with the U.S. Army Corps of Engineers (USACE) to revise the Project's Section 408 permit to cross the Pond and provided a plan which has been approved by the USACE and the Town of East Hartford. All work for the proposed temporary access roads and work pads at and south of Structure 3005 will conform to the requirements of the Council's approval of Petition 1238, as well as the requirements of other regulatory approvals for the Project.

In addition, Eversource is requesting Sunday work hours from 7 AM to 7 PM on June 17 and 24, as well as on July 15 and 22. The Sunday work hours would apply to construction activities to build the access road and the installation of the Structure 3005, as well as at the approved Project staging and material laydown yard at 885 Blue Hills Avenue in the Town of Bloomfield. This schedule assumes favorable weather conditions.

Eversource will remove the temporary access and work pads upon completion of the construction for Structure 3005.

Enclosed with this original is 15 copies. The municipalities have been notified of this filing.

Should you or Council staff have any questions regarding this request, please do not hesitate to contact Kathleen Shanley via e-mail at kathleen.shanley@eversource.com or telephone at (860) 728-4527.

Sincerely,

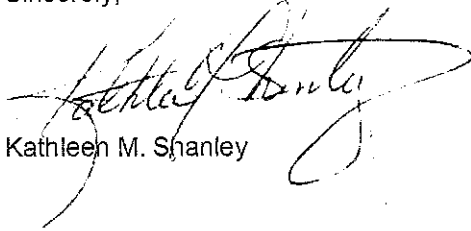
A handwritten signature in black ink, appearing to read 'Kathleen M. Shanley', with a large, sweeping flourish extending from the end of the signature.

Kathleen M. Shanley

Enclosures:

Revised Petition Attachment B, Mapsheets 2 and 3

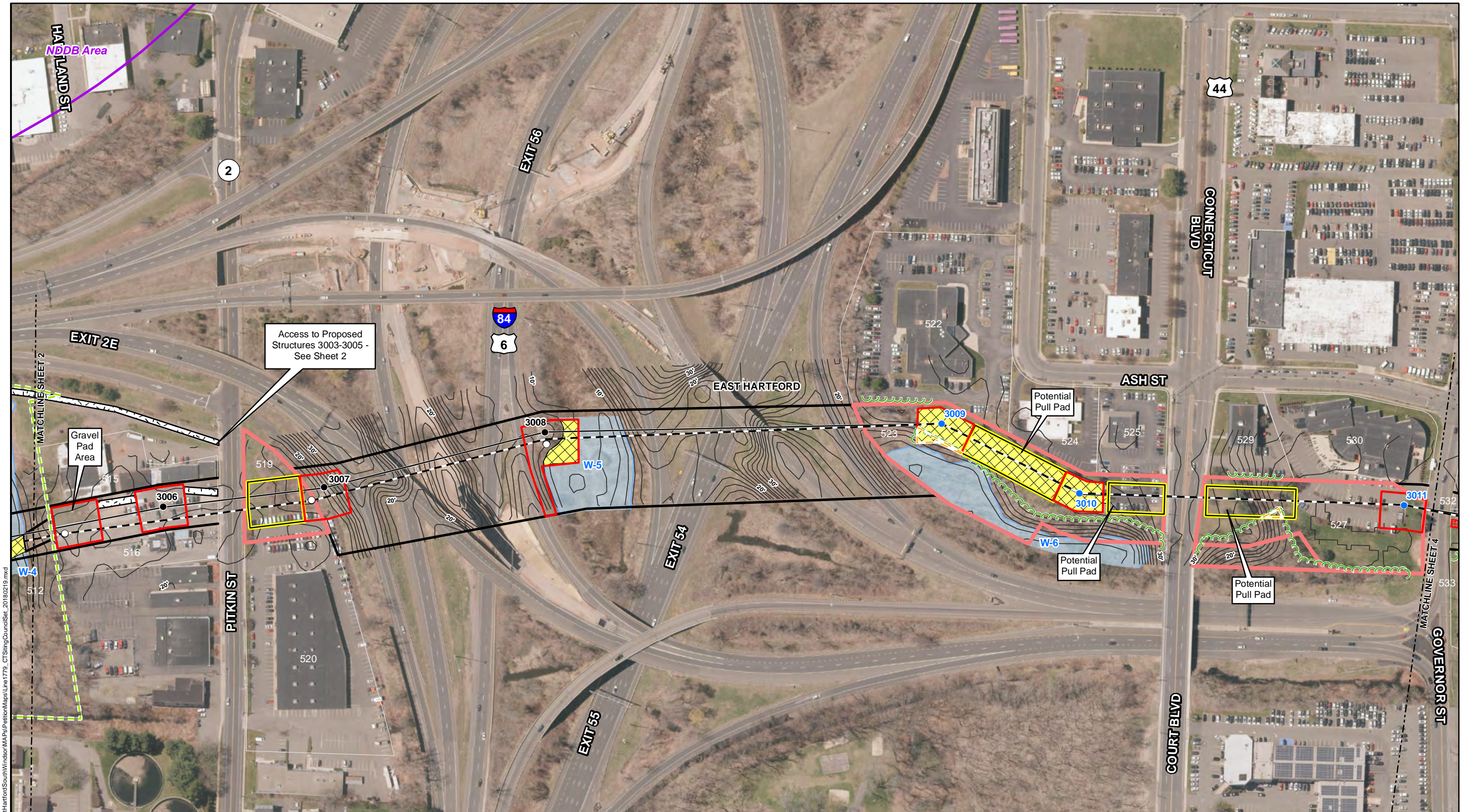

G:\GIS\CT\EversourceEnergy\0915\N915_1779_EastHartfordSouthWindsor\Map\Petition\Map\1779_CT\Siting Council\Sct_20180219.mxd



Legend

- Gate
- Culvert
- Existing Structure to Remain
- Existing Structure to be Replaced
- Proposed Structure
- Proposed Transmission Line
- Existing Transmission Line
- Approximate Right-of-Way
- Levee ROW
- Contours
- Railroad
- Delineated Tree Line
- Ordinary High Water Mark
- Intermittent Watercourse
- Perennial Watercourse
- New Preferred Access Road
- Existing Access Road
- Temporary Matting
- Work Pad with Temporary Matting
- Work Pad
- Potential Pull Pad
- Natural Diversity Database Area (December 2016)*
- Critical Habitat*
- CT Wetland Boundary
- CT Wetlands (non-hydric soil)
- Wetland Boundary
- Federal Wetlands
- W-1 Permit Area
- Floodway
- 100 Year Flood Zone (FEMA)
- Watercourse Span
- Limit of Clearing
- Approximate CL&P dba Eversource Energy Owned Property
- Approximate Parcel Boundary
- Municipal Boundary*

Map Notes:
* - Data provided by CTDEEP.
Base Map: CT ECO Map Service, Ortho Imagery (2016).
Parcel Boundaries and Right-of-Way Provided by Cornerstone, May 19, 2017.

1 inch = 200 feet
0 50 100 200 Feet

**1779 Line
Rebuild Project
East Hartford & South Windsor
Revised Petition Map - DRAFT**

**Revision: 4
April 30, 2018**

**EVERSOURCE
ENERGY**

Tighe&Bond
Engineers | Environmental Specialists

Sheet 3 of 11