

Walsh, Christina

From: Helen M. Taylor <helen.taylor@eversource.com>
Sent: Monday, March 05, 2018 1:19 PM
To: Walsh, Christina
Cc: Bachman, Melanie
Subject: REVISED PET 1238: 1779 Line Modifications
Attachments: AttachmentPET1238_1779_AccessPullPad.pdf

Hi Christina:

Sorry for the delay, I am on storm duty. It was a typo.

Below is my new request.

Dear Ms. Bachman:

Eversource is requesting Connecticut Siting Council staff approval of the following modifications to Petition 1238:

- As a result of further coordination with the Army Corps of Engineers within the levee permitting area, Eversource is requesting the installation of an additional pull pad (30 feet x 100 feet) between structures 3022 and 3023 to facilitate the conductor installation. The pull pad would be located adjacent to the existing temporary matting within the wetland. There would be no permanent impacts to the wetland. See Attachment: Mapsheet 6.
- Eversource is requesting a new access to structure 3052 from Main Street in South Windsor for splicing the OPGW. The existing mats between structures 3046 and 3052 have been removed due to flooding concerns. The new proposed access is an existing dirt and gravel road. A construction mat (16 feet x 90 feet) would be installed to protect a small wetland. There would be no permanent impacts to the wetland and vehicle use to this area will be a limited to pickup truck or a splicing van. The property owner has agreed to Eversource's use of the proposed access. See Attachment: Mapsheets 10 and 11.

The municipal officials of East Hartford and South Windsor have been notified about these proposed modifications.

Please contact me with any questions or concerns.

Helen M. Taylor, MBA
Project Siting Specialist
56 Prospect Street
Hartford, CT 06103
860-728-4545

This electronic message contains information from Eversource Energy or its affiliates that may be confidential, proprietary or otherwise protected from disclosure. The information is intended to be used solely by the recipient(s) named. Any views or opinions expressed in this message are not necessarily those of Eversource Energy or its affiliates. Any disclosure, copying or distribution of this message or the taking of any action based

on its contents, other than by the intended recipient for its intended purpose, is strictly prohibited. If you have received this e-mail in error, please notify the sender immediately and delete it from your system. Email transmission cannot be guaranteed to be error-free or secure or free from viruses, and Eversource Energy disclaims all liability for any resulting damage, errors, or omissions.

This electronic message contains information from Eversource Energy or its affiliates that may be confidential, proprietary or otherwise protected from disclosure. The information is intended to be used solely by the recipient(s) named. Any views or opinions expressed in this message are not necessarily those of Eversource Energy or its affiliates. Any disclosure, copying or distribution of this message or the taking of any action based on its contents, other than by the intended recipient for its intended purpose, is strictly prohibited. If you have received this e-mail in error, please notify the sender immediately and delete it from your system. Email transmission cannot be guaranteed to be error-free or secure or free from viruses, and Eversource Energy disclaims all liability for any resulting damage, errors, or omissions.



G:\GIS\CT\EversourceEnergy\N0015\N015_1779_EastHartfordSouthWindsor\Maps\Petition\MapLine1779_CT\SitingCouncilSet_20180219.mxd



Legend

- Gate
- Culvert
- Existing Structure to Remain
- Existing Structure to be Replaced
- Proposed Structure
- Proposed Transmission Line
- Existing Transmission Line
- Approximate Right-of-Way
- Levee ROW
- Contours
- Railroad
- Delineated Tree Line
- Ordinary High Water Mark
- Intermittent Watercourse
- Perennial Watercourse
- New Preferred Access Road
- Existing Access Road
- Temporary Matting
- Work Pad with Temporary Matting
- Work Pad
- Potential Pull Pad
- Natural Diversity Database Area (December 2016)*
- Critical Habitat*
- CT Wetland Boundary
- CT Wetlands (non-hydric soil)
- Wetland Boundary
- Federal Wetlands
- W-1 Permit Area
- Floodway
- 100 Year Flood Zone (FEMA)
- Limit of Clearing
- Approximate CL&P dba Eversource Energy Owned Property
- Approximate Parcel Boundary
- Municipal Boundary*

Map Notes:

- * - Data provided by CTDEEP.
- Base Map: CT ECO Map Service, Ortho Imagery (2016).
- Parcel Boundaries and Right-of-Way Provided by Cornerstone, May 19, 2017.

**1779 Line
Rebuild Project
East Hartford & South Windsor
Revised Petition Map - DRAFT**

**Revision: 2
February 22, 2018**

EVERSOURCE
ENERGY

Tighe&Bond
Engineers | Environmental Specialists

Sheet 10 of 11

NDDB Area

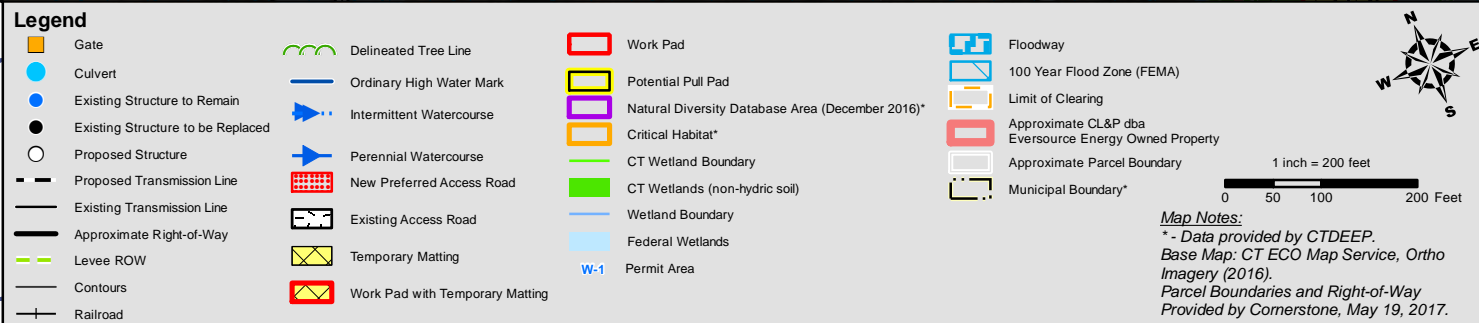
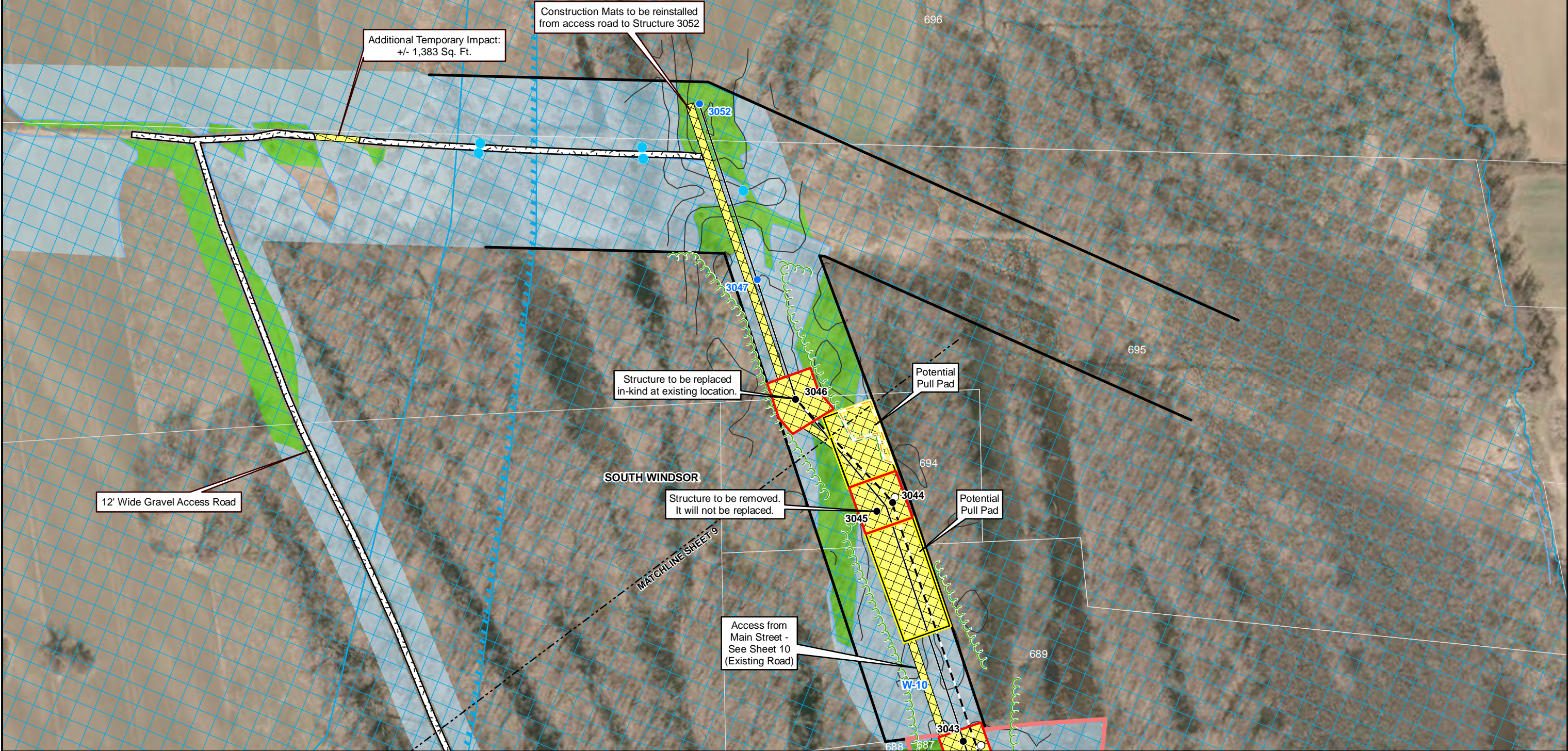

1779 Line
Rebuild Project
East Hartford & South Windsor
Revised Petition Map - DRAFT

Revision: 2
February 22, 2018

EVERSOURCE
ENERGY

Tighe&Bond
Engineers | Environmental Specialists

Sheet 11 of 11