

## Mathews, Lisa A

---

**From:** Perrone, Michael  
**Sent:** Tuesday, July 26, 2016 8:32 AM  
**To:** Mathews, Lisa A  
**Subject:** FW: 1222 Vernal Pool Areas  
**Attachments:** 1222 - vernal pool areas.pdf

---

**From:** Steve Broyer [<mailto:steve.broyer@ecosrenewable.com>]  
**Sent:** Monday, July 11, 2016 11:05 AM  
**To:** Perrone, Michael  
**Subject:** 1222 Vernal Pool Areas

See attached.

No impacts within 100' of vernal pools

Impacts in the CTH (750' to 100') I've broken into two areas:

Phase 1 of the project 12.7 acres within the project fence line

Future Projects 9.8 acres within the project fence line

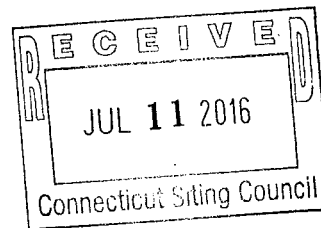

### Steve Broyer

Direct: (612) 326-1500

Mobile: (612) 770-4645

[steve.broyer@ecosrenewable.com](mailto:steve.broyer@ecosrenewable.com)

Ecos Energy | [www.ecosrenewable.com](http://www.ecosrenewable.com)

222 S 9<sup>th</sup> St, Suite 1600

Minneapolis, MN 55402

**AERIAL SITE PLAN:**

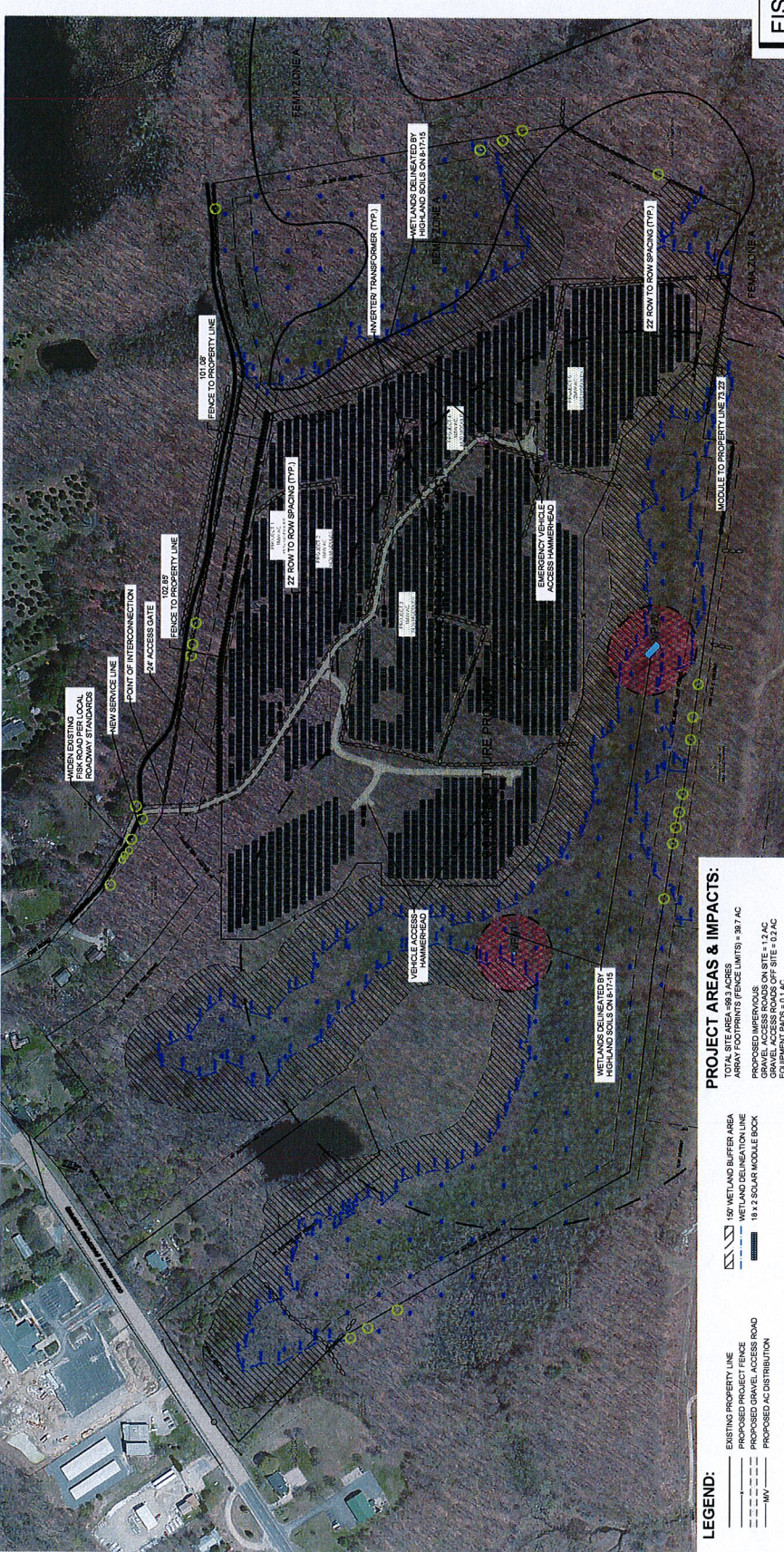

**PROJECT AREAS & IMPACTS:**  
 TOTAL SITE AREA = 89.3 ACRES  
 ARRAY FOOTPRINTS (FENCE LIMITS) = 38.7 AC  
 PROPOSED IMPERVIOUS SURFACE ON SITE = 13 AC  
 GRAVEL ACCESS ROADS OFF SITE = 0.2 AC  
 EQUIPMENT PADS = 0.1 AC

**LEGEND:**  
 - - - - - EXISTING PROPERTY LINE  
 - - - - - PROPOSED PROJECT FENCE  
 - - - - - PROPOSED GRAVEL ACCESS ROAD  
 - - - - - PROPOSED AC DISTRIBUTION  
 - - - - - 150' WETLAND BUFFER AREA  
 - - - - - WETLAND DELINEATION LINE  
 - - - - - 18 X 2 SOLAR MODULE BLOCK  
 - - - - - 15' ROW TO ROW SPACING

**RACKING PROFILE DETAIL:**

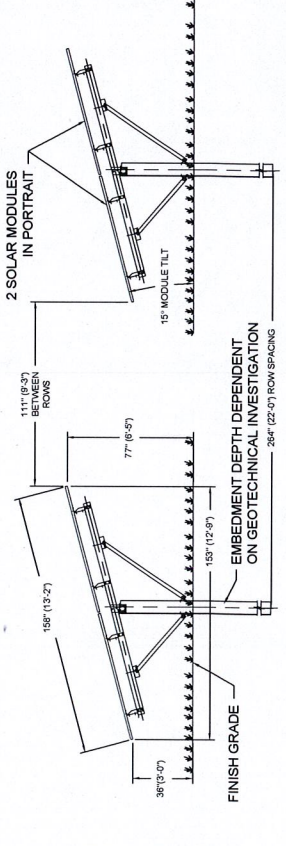

**PERIMETER FENCE DETAIL:**

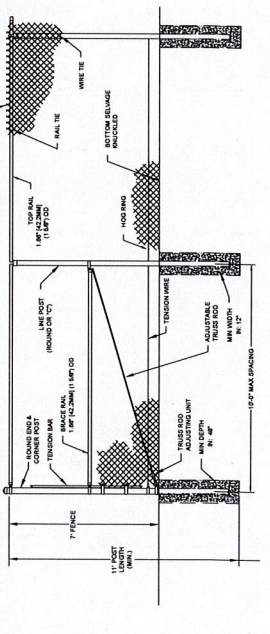

**FISK ROAD SOLAR**  
 390 HARTFORD TURNPIKE  
 HAMPTON, CT 06247  
 WINDHAM COUNTY

**OVERALL SITE PLAN**

SITING BOARD REVIEW  
 DATE: 6/16/2016  
 SHEET: 1 of 1

DATE:	06/16/2016
SCALE:	AS SHOWN
DRAWN BY:	JK
CHECKED BY:	JK
PROJECT:	FISK ROAD SOLAR
CLIENT:	ECOS ENERGY
LOCATION:	390 HARTFORD TURNPIKE, HAMPTON, CT
DATE:	06/16/2016

