



56 Prospect Street  
P.O. Box 270  
Hartford, CT 06141-0270

**Kathleen M. Shanley**  
Manager – Transmission Siting  
Tel: 860-728-4527

June 9, 2016

Mr. Robert Stein, Chairman  
Connecticut Siting Council  
Ten Franklin Square  
New Britain, CT 06051

RE: Eversource Energy Petition No. 1201: 1810 Line Upgrade Project  
Request for Minor Project Change

Dear Chairman Stein:

On January 21, 2016, the Connecticut Siting Council (Council) ruled that the work proposed in the subject Petition would not have a substantial adverse environmental effect and, pursuant to Connecticut General Statutes § 16-50k, would not require a Certificate of Environmental Compatibility and Public Need. Subsequent to the Council's determination, Eversource Energy herewith requests approval for a minor change to an access road location.

The proposed revision is to Attachment B 1810 Transmission Line Upgrade Aerial Maps, Sheet 2 (proposed revision attached). The current access off Lakeside Drive utilizes an existing road that traverses through an area utilized for additional parking by the residents of the South Mountain Condominiums. To avoid the loss of this additional parking area that would have to be vacated during active construction, Eversource proposes to revise the existing access to this portion of the right of way (ROW) by shifting the access to the middle of the ROW to the center of the proposed pull pad as shown in the attached map.

The new access would traverse over approximately 100 feet of lawn within the ROW. The road does not impact any wetlands or other sensitive resource areas. Upon completion of construction, this road would be removed and the area would be restored to pre-construction conditions. Representatives of South Mountain Condominiums are in support of this proposed revision.

If you have any questions you or other Council members have any questions regarding this submission, please do not hesitate to contact me via e-mail at [kathleen.shanley@eversource.com](mailto:kathleen.shanley@eversource.com) or telephone at (860) 728-4527.

Sincerely,

A handwritten signature in blue ink, appearing to read "Kathleen M. Shanley", with a large, sweeping flourish underneath.

Kathleen M. Shanley  
Manager, Transmission Siting

Enclosure



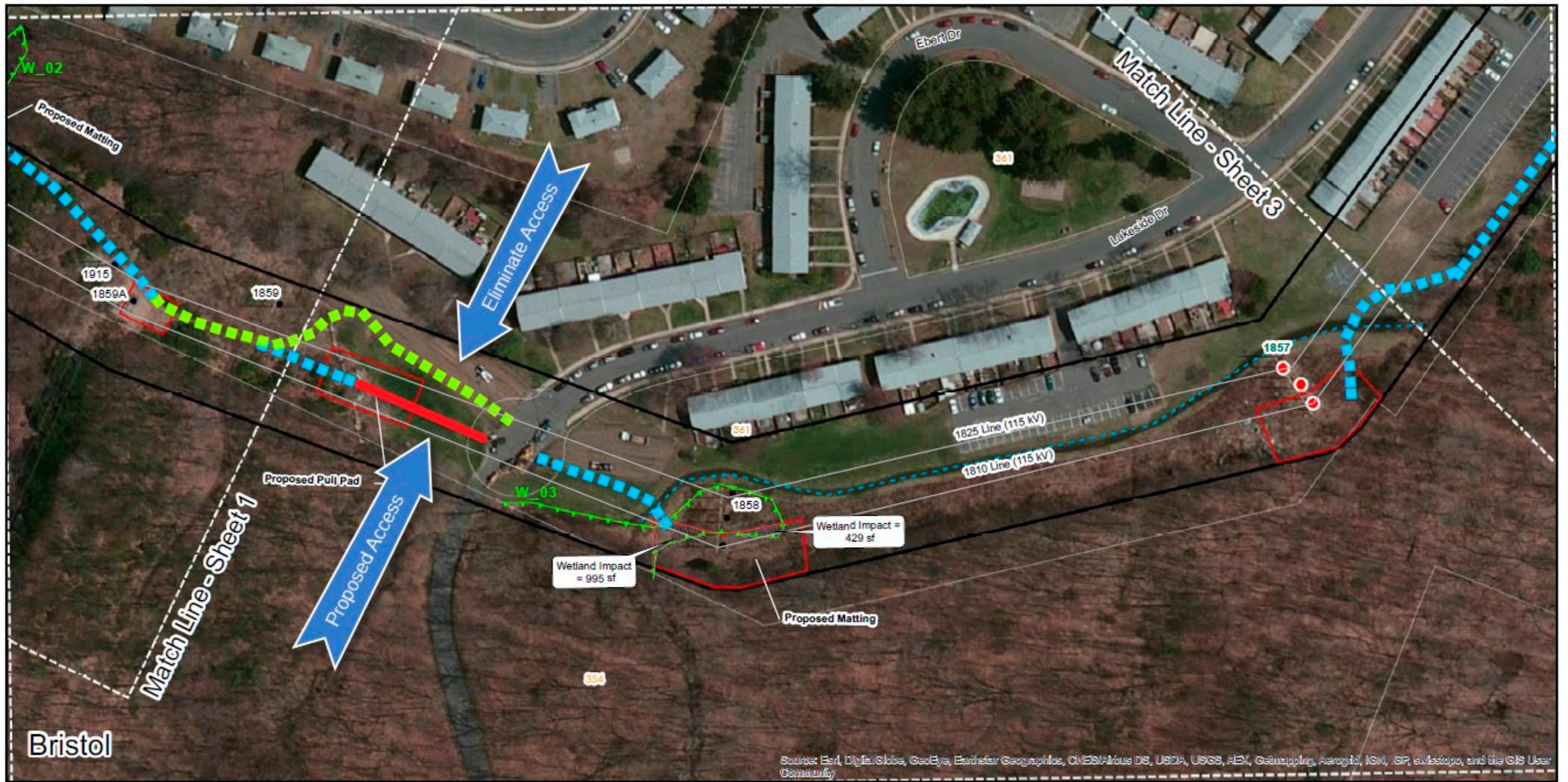

Legend		
● Structures to be Modified	▭ Proposed Work Pad/Pull Pad	▭ Proposed Access Road
● Proposed Structure	▭ Proposed Staging Area	▭ Proposed Alternate Access Road
● Existing Structure	▭ Eversource Property Boundary	▭ Parcel Boundary
● Structures to be Removed	▭ Approximate Utility Rights of Way	▭ Swale
— Transmission Line	▭ Existing Access Road	▭ 100-yr Floodplain
— Wetland Boundary		▭ Town Line Boundary

Map Labels	
100	Line List ID
W_00	Wetland ID

**EVERSOURCE ENERGY**

**FUSS & O'NEILL**

78 INTERSTATE DRIVE  
WEST SPRINGFIELD, MA 01089

**1810 TRANSMISSION LINE UPGRADE PROJECT**

EVERSOURCE ENERGY

LINE 1810

**Sheet 2**