



**ENVIRONMENTAL MONITORING**  
**DAILY SITE OBSERVATION FORM**

**Report No. 2**

Project: C-Tec Solar "Barrette Farms" Solar Facility  
 Address: 1 Ballard Road, Thompson, Connecticut

APT Project #: CT481111

Date of Inspection: 5/8/17	Weather: Mostly Cloudy; high 40's
Time of Inspection: 10:00 AM	Latest Precipitation Event > ¼" (NOAA): 1.71" on 5/6/17
Compliance Monitor:	Matthew Gustafson, Wetland Scientist

<b>Regulatory Compliance Permitting Agency &amp; Permit ID:</b>	
ACOE NED <input type="checkbox"/> : CT Siting Council <input checked="" type="checkbox"/> : Petition No.1247 Letter dated January 20, 2017 CTDEEP IWRD <input type="checkbox"/> : CTDEEP NDDDB <input checked="" type="checkbox"/> :Determination Letter #201606676 dated June 6, 2016 Expires June 6, 2017	
<b>Resource Protection Program:</b>	
Rare Species <input type="checkbox"/>	Species Name: N/A
Wetland <input checked="" type="checkbox"/>	
Vernal Pool <input checked="" type="checkbox"/>	
<b>Workers Environmental Awareness Program Training Completed: Yes <input checked="" type="checkbox"/> No <input type="checkbox"/></b>	
Date of Training: 4/13/17 Signage Installed Date: 4/13/17	
<b>Compliance Species Observed During Inspection: Yes <input type="checkbox"/> No <input checked="" type="checkbox"/></b>	
Species Name: N/A # Species: N/A	
<b>Progress of Construction:</b>	
Pre-Construction	<input type="checkbox"/>
Initial Exclusion Fencing Inspection	<input type="checkbox"/>
Clearing & Grubbing	<input type="checkbox"/>
Intermediate	<input checked="" type="checkbox"/>
Final Inspection	<input type="checkbox"/>

DESCRIPTION OF OBSERVED ACTIVITY	
Compliance Level:	
Communication <input checked="" type="checkbox"/> Acceptable <input type="checkbox"/> Problem Area <input checked="" type="checkbox"/> <input type="checkbox"/> Minor exclusion fencing repair required <input type="checkbox"/> Additional exclusion fencing required <input checked="" type="checkbox"/> Additional sedimentation & erosion control measure required <input type="checkbox"/> Sediment release into upland habitat without risk of resource impact <input type="checkbox"/> Soil stabilization required Non-Compliance <input type="checkbox"/> <input type="checkbox"/> Sediment release into upland habitat with risk of resource impact <input type="checkbox"/> Sediment release into wetland habitat <input type="checkbox"/> Sediment release into watercourse	
Issues Requiring Corrective Action	Corrective Action Implemented
CA #1 – small area of exposed soil along top of slope at central-northern boundary of project area. Perimeter controls and/or surface stabilization measures are recommended.	
CA #2 – An unprotected soil pile is located along the south-central boundary of the project area at the edge of top of a slope. Perimeter controls and/or surface stabilization are recommended.	
Project Modification Requested:	
Extra work space requested <input type="checkbox"/> Change to work area <input type="checkbox"/> Change to stormwater feature <input type="checkbox"/> Description of Modification:	
Notes:	
4/13/17 – All clearing work is completed and portions of solar arrays are installed. Trenching for utilities is ongoing. The majority of the Project Area consists of stable soils due to intact, existing vegetation.  5/8/17 – Storm water basin has been constructed at entrance to site. Utility conduits/trenching is currently underway.	

Enclosure: Photo Documentation  
Sketch Map



Photo 1: View of project area looking east.



Photo 2: View of access road looking north.





Photo 3: View of CA #2 looking east.



Photo 4: View of small area of rill erosion, CA #1 looking north (no discharge observed).





Photo 5: View of recently constructed storm water basin looking northwest.



Sketch Map  
MD6 - 5/8/17

**BBC-TECSOLAR**  
1 GRIFFIN ROAD SOUTH  
BLOOMFIELD, CT 06002  
OFFICE: (860)-580-7174

  
**ALL-POINTS**  
TECHNOLOGY CORPORATION  
3 SADDLEBROOK DRIVE  
KILLINGWORTH, CT 06419  
PHONE: (860) 483-1027  
FAX: (860) 483-0839  
WWW.ALLPOINTSTECH.COM

NO	DATE	REVISION
0	07/11/16	CSC SUBMISSION
1		
2		
3		
4		
5		
6		

DESIGN PROFESSIONALS OF RECORD  
PROF. BRADLEY J. PARSONS, P.E.  
COMF. ALL-POINTS TECHNOLOGY  
ADD: 3 SADDLEBROOK DRIVE  
KILLINGWORTH, CT 06419

NOTE:

C-TECSOLAR  
"BARRETTE FARMS"  
SITE: 1 BALLARD ROAD  
ADDRESS: THOMPSON, CT  
APT FILING NUMBER: CT481111  
DRAWN BY: BJP  
CHECKED BY: SMC  
DATE: 07/11/16

SHEET TITLE:  
OVERALL  
SITE PLAN

SHEET NUMBER:

SP-0

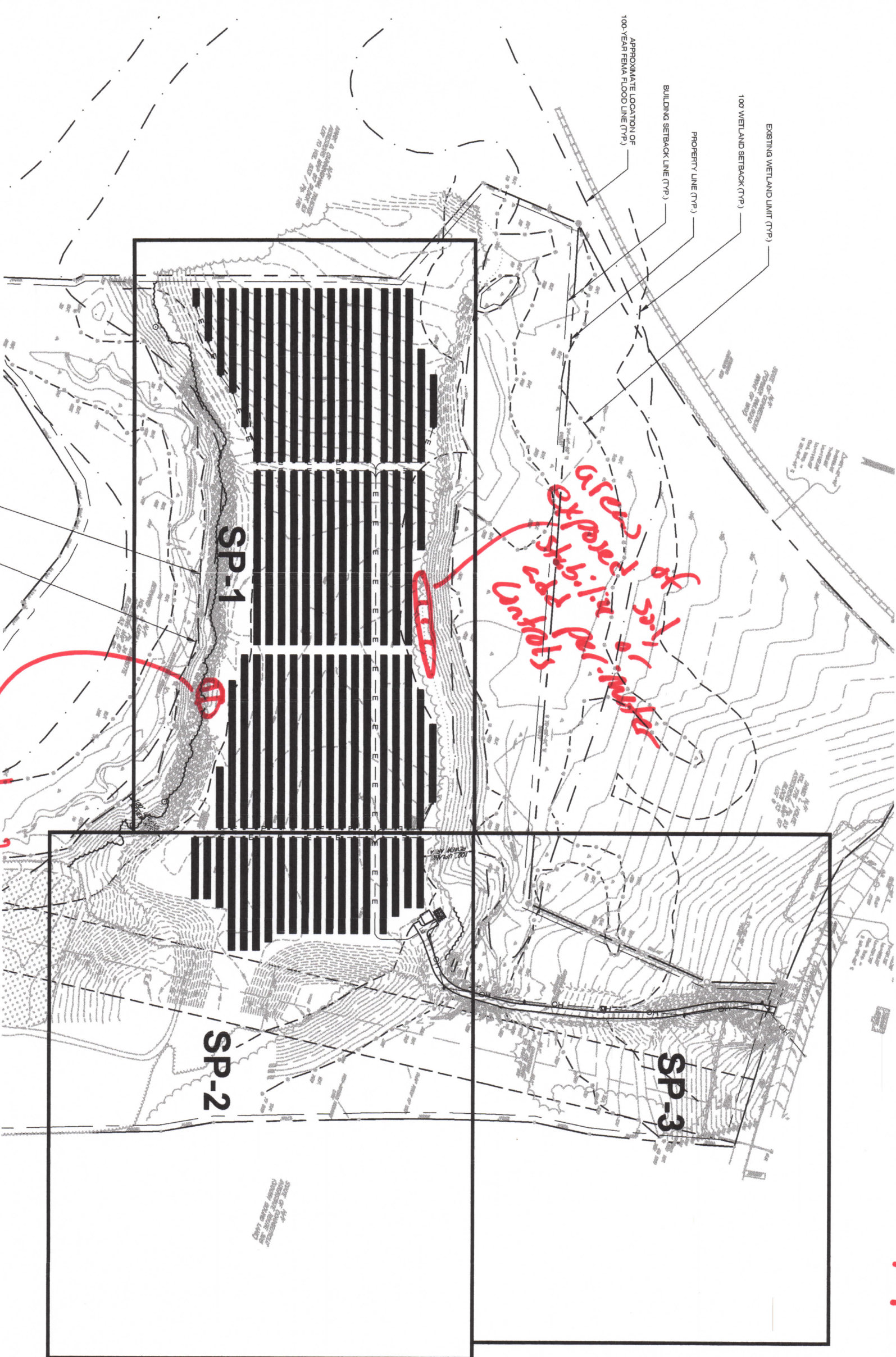

FOR PERMITTING ONLY

