



STATE OF CONNECTICUT
DEPARTMENT OF TRANSPORTATION



2800 BERLIN TURNPIKE, P.O. BOX 317546
NEWINGTON, CONNECTICUT 06131-7546

Phone:

Ms. Melanie Bachman
Acting Executive Director
Connecticut Siting Council
Ten Franklin Square
New Britain, CT 06051

SEP 21 2015

Dear Ms. Bachman:

**Subject: Petition No. 1190
Declaratory Ruling for Location and Construction
500-Kilowatt Fuel Cell Customer-Sided Distributed Resource
1800 E. Putnam Avenue
Town of Greenwich**

The Department of Transportation has reviewed the above-mentioned Petition and has no comments.

Should you have any further questions, please contact, Ms. Latoya Smith, Utility Engineer (Utilities), at (860) 594-2533.

Very truly yours,

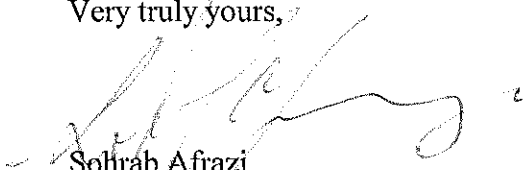
Solrab Afrazi
Transportation Principal Engineer
Bureau of Engineering and Construction

LS

Latoya Smith:ls

bcc: Thomas Harley

James A. Fallon-Sohrab Afrazi-~~Andrzej Mysliwiec~~ Kurt W. von Hone-Latoya Smith

Charles Drda- Christopher Brochu

Edgar T. Hurle-Mark W. Alexander-Desmond P. Dickey

Bloomenergy™

September 4, 2015

VIA FIRST CLASS MAIL

To the Persons on the Attached List

RE: Petition of Hyatt Hotels Corporation for a Declaratory Ruling for the Location and Construction of a 500-Kilowatt Fuel Cell Customer-Side Distributed Resource at 1800 E. Putnam Ave., Greenwich, Connecticut

Dear Property Owner,

Pursuant to Section 16-50j-40 of the Connecticut Siting Council's (the "Council") regulations, we are notifying you that Hyatt Hotels Corporation intends to file on or shortly after September 4, 2015, a petition for declaratory ruling with the Council. The petition will request the Council's approval of the location and construction of an approximately 500-kilowatt Bloom Energy fuel cell and associated equipment (the "Facility"), located at the site of the Hyatt Hotel at 1800 E. Putnam Ave., Greenwich, Connecticut (the "Site"). Electricity generated by the Facility will be consumed primarily at the Site, and any excess electricity will be exported to the electric grid. The Facility will be fueled by natural gas.

The Facility will be located at the rear of the Hyatt Hotel in an area that is presently paved. The fuel cell is approximately 26'-5" long, 8'-7" wide and 6'-9" high.

Should you have any questions or concerns regarding the proposed Facility, please contact Amy Shanahan at (408) 543-1746 or amy.shanahan@bloomenergy.com.

Sincerely

Bloom Energy



Amy Shanahan
Planning and Permitting Specialist

PROOF OF NOTICE

This is to certify that on the 8th day of September 4, 2015, the foregoing notice was sent via first class mail to the following:

Office of the First Selectman Town of Greenwich	Peter Tesel First Selectman Town of Greenwich 101 Field Point Road Greenwich, CT 06830
Planning & Zoning Department Town of Greenwich	Katie DeLuca Director Planning and Zoning Town of Greenwich 101 Field Point Road Greenwich, CT 06830-6463
Inland Wetland Agency Town of Greenwich	Patricia M. P. Sesto Director Inland Wetlands & Watercourses Town of Greenwich 101 Field Point Road Greenwich, CT 06830-6463
State Senator	Senator L. Scott Frantz Legislative Office Building Room 3400 Hartford, CT 06106
US Senator	Senator Richard Blumenthal 90 State House Square, 10 th Floor Hartford, CT 06103
US Senator	Senator Christopher Murphy One Constitution Plaza, 7 th Floor Hartford, CT 06103
State Representative	Representative Mike Bocchino Legislative Office Building Room 4200 Hartford, CT 06106
Connecticut Attorney General	Honorable George Jepsen Attorney General 55 Elm Street Hartford, CT 06106
State Department of Energy and Environmental Protection	Rob Klee Commissioner CT DEEP 79 Elm Street Hartford, CT 06106-5127
State Department of Public Health	Dr. Jewel Miller Commissioner Department of Public Health PO Box 340308 Hartford, CT 06134

State Council on Environmental Quality	Karl J. Wagener Executive Director Council on Environmental Quality 79 Elm Street Hartford, CT 06106
State Department of Public Utility Control	Chairman Arthur House CT Public Utilities Regulatory Authority 10 Franklin Square New Britain, CT 06051
State Office of Policy and Management	Benjamin Barnes Secretary Office of Policy and Management 450 Capitol Avenue Hartford, CT 06106
State Department of Economic and Community Development	Catherine Smith Commissioner CT Department of Economic and Community Development 505 Hudson Street Hartford, CT 06106
State Department of Transportation	James P. Redeker Commissioner Department of Transportation 2800 Berlin Turnpike Newington, CT 06111
Office of the Mayor Town of Stamford	Mayor David R. Martin Town of Stamford 888 Washington Blvd., 10 th Floor Stamford, CT 06901
Planning & Zoning Department Town of Stamford	Norman F. Cole Land Use Bureau Chief Town of Stamford 888 Washington Blvd., 7 th Floor Stamford, CT 06901
Inland Wetland Agency Town of Stamford	Richard H. Talamelli Environmental Planner Town of Stamford 888 Washington Blvd. Stamford, CT 06904
State Senator	Senator Carlo Leone Legislative Office Building Room 3500 Hartford, CT 06106-1591
State Representative	Patricia Bille Miller Legislative Office Building Room 4046 Hartford, CT 06106-1591

12-2822/S
FREMOUTH RENATE TR
33 CROSSBUTT RD
RIVERSIDE, CT 06878

12-2794/S
COHEN BUSAN EMILY
1523 E PUTNAM AVE UN 304
OLD GREENWICH, CT 06870

12-2819/S
SHINJO NORIKO
1535-206 EAST PUTN AVE
OLD GREENWICH, CT 06870

12-2815/S
BDOYA JENNIFER A
1535 EAST PUTNAM AVENUE
OLD GREENWICH, CT 06870

12-2834/S
HAYTER DAVID B
1535-403 EAST PUTNAM A
OLD GREENWICH, CT 06870

12-2785/S
BRUNETTI ALLYSON M
1525 EAST PUTNAM AVE-UN
OLD GREENWICH, CT 06870

12-2833/S
BELL P F
1001 INLET CIR #277
VENICE, FL 34285

12-2806/S
BONAPARTE MICHAEL J &
DAVID W/S
1525 EAST PUTNAM AVE-UN 407
OLD GREENWICH, CT 06870

12-2816/S
GRUPE DIANA G
PO BOX 501
OLD GREENWICH, CT 06870

12-2833/S
SEIDEL PATRICIA P
1535 E PUTNAM AV UN 402
OLD GREENWICH, CT 06870

12-2813/S
DIBATTISTA DANIEL &
NANIA NANCY W/S
12 SHEPHERD ROAD
RIVERSIDE, CT 06878

12-2787/S
PRESS STUART MD & PRESS
LEB W/S
1525-206 EAST PUTNAM A
OLD GREENWICH, CT 06870

12-2799/S
CAPPELLO GUY R
371 DRAKE ROAD
WYCOFF, NJ 07481

12-2840/S
OLIVERI CLAUDIA
1535 EAST PUTNAM AVENUE
OLD GREENWICH, CT 06870

12-2807/S
SHAKIB SHAHRAM &
1523 EAST PUTNAM AVE-UN
OLD GREENWICH, CT 06870

12-2795/S
HASSAKB HEIGHTS LLC
201 B 4TH STREET #220
AUSTIN, TX 78701

12-2806/S
PARK MOON BINA
535 EAST 72ND STREET-APT
NEW YORK, NY 10021

12-2850/S
MINHAS ZISHAN B & HAYEAM
KIRAN W/S
1535 EAST PUTNAM AVE-UN
OLD GREENWICH, CT 06870

12-2829/S
DILEO ELIZABETH J &
VINCENT P W/S
1535 EAST PUTNAM AVE-UN
OLD GREENWICH, CT 06870

12-2789/S
WATEREDGE CORPORATION
1492 HIGH RIDGE ROAD
STAMFORD, CT 06903

12-2779/S
PETERSON EQUITIES LTD
12802 CHARTER OAK WAY
HUDSON, FL 34667

12-2790/S
WHALEN MARY PATRICIA TR
105 HARBOR DRIVE - #120
STAMFORD, CT 06902

12-2780/S
CURRY MAURBEN
1525 E PUTNAM AVE #107
OLD GREENWICH, CT 06870

12-2788/S
SAVAGE JOHN A TR
1535 EAST PUTNAM AVE-UN
OLD GREENWICH, CT 06870

12-2835/S
SHUBERT MONIKA K
1535 E PUTNAM AVE APT 404
OLD GREENWICH, CT 06870

12-2786/S
ROONEY JOSEPH A
90 CAMPBELL ROAD
FAIRFIELD, CT 06824

12-2825/S
HABBIDGE DANIEL
1535 E PUTNAM AVE UNIT 301
OLD GREENWICH, CT 06870

12-2817/S
KENNEDY ANNA MARIE
1050 FREDMONT AVE NE #21
ATLANTA, GA 30309

12-2825/S
KOCK HARTWIG
EIDERSTRASS 3
NODERSTEDT, 00 22851

12-2797/S
FRATTAROLI CINDY S
1515 E PUTNAM AVE UNIT 307
OLD GREENWICH, CT 06870

12-2796/S
BEY ALICE B
69 PARK AVE
OLD GREENWICH, CT 06870

12-2811/S
KAYPEL VALERIE
PO BOX 448
ORANOBURG, NY 10962

12-2831/S
LABORSA FAMILY LIMITED
PARTNERSHIP
250 BRUCE PARK AVE #2
GREENWICH, CT 06330

12-2812/S
MULLER BRENDA T
1535 EAST PUTNAM AVE-UN
OLD GREENWICH, CT 06870

12-2801/S
PETERSON EQUITIES LTD
12802 CHARTER OAK WAY
HUDSON, FL 34667

12-2824/S
BANGHI AMIT CHANDRA &
HINA W/S
1535 EAST PUTNAM AVE UN
OLD GREENWICH, CT 06870

12-2808/S
LUCY DAVID N
1525 E PUTNAM AVE - UN 409
OLD GREENWICH, CT 06870

12-2782/S
SUCIC ANTE
11 MAPLE DRIVE
OLD GREENWICH, CT 06870

12-2809/S
SIMKO MICHAEL J
30 BRAMBLE LANE
RIVERSIDE, CT 06878

12-2802/S
MERRILL JULIANNE & JOHN
F W/S
8 LEDGEBWOOD DRIVE
GLASTONBURY, CT 06033

12-2820/S
KWIAKOWSKI SARAH
1535 EAST PUTNAM AVE #207
OLD GREENWICH, CT 06870

12-2803/S
LORENZO DANIEL ERNEST TR
&
4110 ISLAND DR #102
N TOPSAIL BEACH, NC 28460

12-2793/S
WATER EDGE CORPORATION
1492 HIGH RIDGE ROAD
STAMFORD, CT 06903-4124

12-2836/S
BAMPORD SARAH I
1535 EAST PUTNAM AVE-UN
OLD GREENWICH, CT 06870

12-2781/S
LAZZARI MARGARET
1525 E PUTNAM AVE-#109
OLD GREENWICH, CT 06870

12-2791/S
LOGAN EUGENE G
1525 E PUTNAM AVE #301
OLD GREENWICH, CT 06870

12-2792/S
LIVERRANI ERIKA
PO BOX 57
OLD GREENWICH, CT 06870

12-2814/S
DIVI DIVI LLC
8 BUTLER STREET
COS COB, CT 06867

12-2837/S
GARCIA JUAN M
1535 EAST PUTNAM AVE-UN
OLD GREENWICH, CT 06870

12-2804/S
AMUNDSEN MARTHA
1515 E PUTNAM AVE UN405
OLD GREENWICH, CT 06870

12-2826/S
GATTO MICHAEL & LORRAINE
W/S
102 EIDER COURT
FERNANDINA BEACH, FL

12-2838/S
LEWIS PARNIA
1535 EAST PUTNAM AVE-UN
OLD GREENWICH, CT 06870

12-2805/S
BULGER NIEL
1525 E PUTNAM AVE UN40
OLD GREENWICH, CT 06870

12-2827/S
LONGSON PERCIVAL
20 OLD ORCHARD ROAD
RIVERSIDE, CT 06878

12-2783/S
TRACH DAVID B ESTATE &
BAHIA B TR
1525 E PUTNAM AVE #202
OLD GREENWICH, CT 06870

12-2798/S
MAPAREFICE II LLC
11 BONAN DRIVE
RIVERSIDE, CT 06878

12-2828/S
DIGIORGIO NICHOLAS &
ANTOINETTE
222 SKYVIEW DRIVE
STAMFORD, CT 06902

12-2832/S
TURK MELISSA
1535 EAST PUTNAM AVE-UN
OLD GREENWICH, CT 06870

12-2810/S
ORRICO PRYER J ETAL
28 POND PLACE
COS COB, CT 06867

12-2778/S
BOUND COVE PROPERTY LLC
75 HILLCREST PARK RD
OLD GREENWICH, CT 06870

12-3049/S
CROYLE JOHN F III &
ALLISON M W/S
1465 EAST PUTNAM AVE APT
OLD GREENWICH, CT 06870-

12-2932/S
CULL KATHERINE L
1465 EAST PUTNAM AVE-UN
OLD GREENWICH, CT 06870

12-2868/S
YUEN MILDRED & WONG
JANET T W/S
1465 EAST PUTNAM AVE #115
OLD GREENWICH, CT 06870

12-2909/S
DOUGHERTY EILEEN L TR
78-450 VIA SEVILLA
LA QUINTA, CA 92153

12-2998/S
HARRIS ARNE M
1465-314 B PUTNAM AVE
OLD GREENWICH, CT 06870

12-3011/S
PROFFTA ROSEMARIE
50 AIKEN ST - #382
NORWALK, CT 06851

12-2859/S
SIMPSON ANNE P TR
1626 PALMA PLAZA #1
AUSTIN, TX 78703

12-3005/S
YIN YONGYI & MOU WENQI
W/S
65 MARY LANE
RIVERSIDE, CT 06878

12-2920/S
LOBDELL TIMOTHY M
1465 B PUTNAM AVE U-307
OLD GREENWICH, CT 06870

12-2924/S
D'ANGELO LISA
1465 EAST PUTNAM AVE-UNIT
OLD GREENWICH, CT 06870

12-2943/S
DALOISIO KATHLEEN A
1465 EAST PUTNAM AVE UN
OLD GREENWICH, CT 06870

12-2989/S
PROBSTMEYER EVELYN
1465 B PUTNAM AVE UNIT 505
OLD GREENWICH, CT 06870

12-2919/S
MALONEY VICTORIA F
122 DOLPHIN COVE QUAY
STAMFORD, CT 06902-0000

12-2922/S
BOOKSER MICHAEL M &
KAITLIN W/S
1465 EAST PUTNAM AVE UN
OLD GREENWICH, CT 06870

12-3052/S
LIKODIB LLC
9 MARTINS LANE
MORRISTOWN, NJ 07960

12-2966/S
AMBROSECCHIO MARIE &
LORRAINE W/S
1465 EAST PUTNAM AVE-UN
OLD GREENWICH, CT 06870

12-3033/S
DRAGANIK IWONA & MAREK
W/S
1465 EAST PUTNAM AVE-UN
OLD GREENWICH, CT 06870-

12-2912/S
COLLIGAN JOAN G
474 TAICONIC RD
GREENWICH, CT 06831

12-2886/S
FAUCHON CORINNE JOSETTE
1465 EAST PUTNAM AVE #203
OLD GREENWICH, CT 06870-

12-3022/S
ROMEO DOMINICK R &
MARY C W/S
14 BONAN DRIVE
RIVERSIDE, CT 06878

12-3032/S
LINDSTEDT KRISTINA
ELIZABETH
1465 B PUTNAM AVE #611
OLD GREENWICH, CT 06870

12-2879/S
SCHRADER GRETCHEEN S
354 COSEBY BEACH AVE
EAST HAVEN, CT 06512

12-2858/S
MULHOLLAND JANE A
1465-103 EAST PUTNAM AVE
OLD GREENWICH, CT 06870

12-2968/S
GAGLIARDI MARY K
1465 B PUTNAM AVE #422
OLD GREENWICH, CT 06870

12-2882/S
HANNIGAN JEFFREY
1465 EAST PUTNAM AVE UN
OLD GREENWICH, CT 06870

12-2934/S
DECARVALHO ANGELO &
MARIA G W/S
1465 B PUTNAM AVE #321
OLD GREENWICH, CT 06870

12-2941/S
STOTT THOMAS D JR
1465 EAST PUTNAM AVE-
OLD GREENWICH, CT 06870

12-3040/S
MANEVICH NATALIA
4 CRAWFORD TERRACE
RIVERSIDE, CT 06878

12-2876/S
CANNER GLEN A
1465 EAST PUTNAM AVE-UN
OLD GREENWICH, CT 06870

12-2889/S
MONDELLO CATHERINE
1465-206 B PUTNAM AVE
OLD GREENWICH, CT 06870

12-2928/S
PORTUGUEZ ADELINE &
MILTON
54 DEEPDALE DRIVE
MANHASSET, NY 11030

12-3031/S
CLARK CHRISTOPHER J
90 LADDINS ROCK RD
OLD GREENWICH, CT 06870

12-2914/S
MCCARTHY WILLIAM
1465-301 B PUTNAM AVE
OLD GREENWICH, CT 06870

12-3021/S
1465 EAST PUTNAM AVENUE
660 LLC
103 HUBBARD AVENUE
STAMFORD, CT 06905

12-2965/S
CIOFFARI PAUL J &
BARBARA K W/S
1465 B PUTNAM AVE UN 419
OLD GREENWICH, CT 06870

12-2974/S
JACKSON STEPHEN BLAKE
80 MARY LANE
RIVERSIDE, CT 06878

12-2938/S
SHUBERT MONIKA K
6 CLARK STREET
OLD GREENWICH, CT 06870

12-2971/S
REPICCI GREGORY & ALBERT
J
56 WILLOWMERE CIRCLE
RIVERSIDE, CT 06878

12-3027/S
SECOMBE ANN J
1465 B PUTNAM AVE #606
OLD GREENWICH, CT 06870

12-2896/S
CHEN JOSEPHINE K
502 RIVER WEST
GREENWICH, CT 06831

12-2963/S
FINELLI LAURINDA
1465 EAST PUTNAM AVE #417
OLD GREENWICH, CT 06870

12-2871/S
MILLER CATHERINE
& LEN W/S
8 KINGS LANE
ESSEX, CT 06426

12-2987/S
TOMBERG EDWARD
1465-503 EAST PUTNAM A
OLD GREENWICH, CT 06870

12-2959/S
ERICKSON THOMAS H
1465 EAST PUTNAM AVE-UNIT
OLD GREENWICH, CT 06870

12-2894/S
ROTH RANDALL S
1465 EAST PUTNAM AVE-UNIT
OLD GREENWICH, CT 06870

12-2854/S
SIMPSON ANNE P TR
1626 PALMA PLAZA #1
AUSTIN, TX 78703

12-2927/S
QUIS PATRICIA B
1465-314 B PUTNAM AVE
OLD GREENWICH, CT 06870

12-2994/S
GRAZIANO BEVERLY
1465 B PUTNAM AVE UN 510
OLD GREENWICH, CT 06870

12-3019/S
SCHWARZ SUSAN B
1465 EAST PUTNAM AVE-UN
OLD GREENWICH, CT 06870

12-3050/S
AINSWORTH LINDA ABKJAIL
3331 TOWN CT S
LAWRENCEVILLE, NJ 06848-

12-2913/S
CRAWFORD HENRY M
1465 EAST PUTNAM AVE-UN
OLD GREENWICH, CT 06870

12-2961/S
ZAITOON RIMA R
1465 EAST PUTNAM AVE UNIT
OLD GREENWICH, CT 06870

12-2996/S
KARCHUTA THEODOR D
1465-512 B PUTNAM AVE
OLD GREENWICH, CT 06870

12-2891/S
STRONG JOAN D
1465-308 EAST PUTNAM A
OLD GREENWICH, CT 06870

12-3008/S
LUTZKER JOEL ERIC
14 LAKWOOD CTR S
GREENWICH, CT 06830-7122

12-2901/S
FRANCOIS-PONCHET GERARD
1465 B PUTNAM AVE U #218
OLD GREENWICH, CT 06870

12-2936/S
STAHLHUT JANIS
1463 EAST PUTNAM AVE #323
OLD GREENWICH, CT 06870

12-3023/S
TULAH ZORA TULAH SHAHID
W/S
5 STUART DRIVE
OLD GREENWICH, CT 06870

12-2907/S
WRIGHT CAROL ROMERSA
PO BOX 8
OLD GREENWICH, CT 06870-

12-3014/S
MASON LAIMA
1465 EAST PUTNAM AVE #530
OLD GREENWICH, CT 06870

12-3006/S
MRDELJA IVO
1465 EAST PUTNAM AVE-
OLD GREENWICH, CT 06870

12-2890/S
DAVIS MARGARET L
1465-207 EAST PUTNAM A
OLD GREENWICH, CT 06870

12-2872/S
TRAYER KAREN
1465 B PUTNAM AVE-UN 119
OLD GREENWICH, CT 06870-

12-2910/S
STREICH CHARLES A &
SCHEPKER ANTHE
1465-227 B PUT AVE
OLD GREENWICH, CT 06870

12-3009/S
MCQUINN WILLIAM P
PO BOX 623
OLD GREENWICH, CT 06870

12-2294/S
SAFADI GHASSAN & DIANA
W/S
1117 B PUTNAM AVE #300
RIVERSIDE, CT 06878-1333

12-2970/S
HONG ROBERT B &
CHRISTINE M W/S
1465 EAST PUTNAM AVENUE
OLD GREENWICH, CT 06870

12-3010/S
LOMBARDO NICOLE
1465 EAST PUTNAM AVE UN
OLD GREENWICH, CT 06870

12-2855/S
MUSKUS PAULINE FISCHER
BERNADETTE
1465 EAST PUTNAM AVE-UN
OLD GREENWICH, CT 06870

12-2905/S
KELLY DEYON MARIE
1465 EAST PUTNAM AVE-UN
OLD GREENWICH, CT 06870

06-1180/S
GREENWICH CENTRE LMT
PRTSHIP
1700 EAST PUTNAM AVENUE
OLD GREENWICH, CT 06870

12-3046/S
MIRABELLA SAMANTHA L &
SWIFT MATTHEW
1465 B PUTNAM AVE UNIT 625
OLD GREENWICH, CT 06870

12-3051/S
MASI DEBORAH
1465 B PUTNAM AVE-UN 630
OLD GREENWICH, CT 06870

12-2869/S
DERRICO PETER M & CAROL
S W/S
45 STRATFORD ROAD
HARRISON, NY 10528

12-2885/S
SEXTON MAURA T
1465 EAST PUTNAM AVE-UN
OLD GREENWICH, CT 06870

12-2883/S
FONTANA ALISA M
212 PALMER HILL ROAD
OLD GREENWICH, CT 06870

12-2979/S
PASSULIOTIS CONSTANCE
1465-433 EAST PUTNAM A
OLD GREENWICH, CT 06870

12-3087/S
RISS EDWARD S JR
101 CORPORATE DRIVE
WHITE PLAINS, NY 10601

12-2884/S
TOMPkins SLOANE R
1465 EAST PUTNAM AVE-UN
OLD GREENWICH, CT 06870

12-2895/S
LUPINACCI ANTHONY &
LYDIA TR W/S
1465 EAST PUTNAM AVE UN
OLD GREENWICH, CT 06870

12-3030/S
MANEVICH NATALIA
4 CRAWFORD TERRACE
RIVERSIDE, CT 06878

Dated September 4, 2015

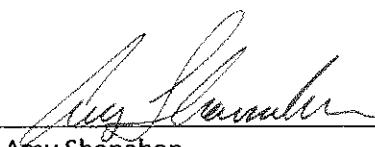

Amy Shanahan

amy.shanahan@bloomenergy.com

Bloom Energy Corporation

1299 Orleans Dr.

Sunnyvale, CA 94089

Ph. (408) 543-1746

**STATE OF CONNECTICUT
CONNECTICUT SITING COUNCIL**

PETITION OF HYATT HOTELS : PETITION NO. 1190
CORPORATION FOR A DECLARATORY :
RULING FOR THE LOCATION AND :
CONSTRUCTION OF A 500-KILOWATT FUEL :
CELL CUSTOMER-SIDE DISTRIBUTED :
RESOURCE AT 1800 E. PUTNAM AVE, : August __, 2015
GREENWICH, CONNECTICUT :

HYATT HOTELS CORPORATION FOR A DECLARATORY RULING

Pursuant to Conn. Gen. Stat. §§ 4-176 and 16-50k(a) and Conn. Agencies Regs. § 16-50j-38 *et seq.*, Hyatt Hotels Corporation (“Hyatt”), requests that the Connecticut Siting Council (“Council”) approve by declaratory ruling the location and construction of a customer-side distributed resources project comprised of an approximately 500-kilowatt (“KW”) (net) Bloom solid oxide fuel cell Energy Server facility and associated equipment (the “Facility”), located at the rear of the Hyatt building at 1800 E. Putnam Ave., Greenwich, Connecticut (the “Site”). *See* Exhibit 1. The facility will be installed by Bloom and operated by Hyatt.

Conn. Gen. Stat. § 16-50k(a) provides that:

Notwithstanding the provisions of this chapter or title 16a, the council shall, in the exercise of its jurisdiction over the siting of generating facilities, approve by declaratory ruling . . . (B) the construction or location of any fuel cell, unless the council finds a substantial adverse environmental effect or of any customer-side distributed resources project or facility . . . with a capacity of not more than sixty-five megawatts, as long as such project meets air and water quality standards of the Department of Energy and Environmental Protection.”

As discussed fully in this petition, in addition to being a fuel cell facility, the Facility will be a customer-side distributed resources facility under 65 megawatts (“MW”) that complies with the air and water quality standards of the Connecticut Department of Energy and Environmental

Protection (“DEEP”). Additionally, the Facility will not have a substantial adverse environmental effect in the State of Connecticut.

I. COMMUNICATIONS

Correspondence and other communication regarding this petition should be directed to the following parties:

Adam Mueller
Core States Group
58 Mount Bethel Road
Suite 301
Warren, NJ 07059
Telephone: (908) 462-9914
Fax: (908) 462-9909
Email: amueller@core-eng.com

Amy Shanahan
Bloom Energy Corporation
1299 Orleans Drive
Sunnyvale, CA 94089
Telephone: (408) 543-1746
Fax: (408) 543-1501
Email: Amy.Shanahan@bloomenergy.com

II. DISCUSSION

A. Background

The Facility will be a 500 kilowatt customer-side distributed resources facility consisting of two (2) state-of-the-art Bloom Energy Servers and associated equipment. The Facility will be interconnected to an existing switchgear section located inside the electrical room, near the southwest corner of the Hyatt building (the “Building”). *See* Exhibit 2. Electricity generated by the Facility will be consumed primarily at the Site, and any excess electricity will be exported to the grid.

The Facility will be a “customer-side distributed resources” project because it will be “a unit with a rating of not more than sixty-five megawatts [and is located] on the premises of a retail end user within the transmission and distribution system including, but not limited to, fuel cells” Conn. Gen. Stat. § 16-1(a)(40)(A). Further, in its Final Decision in Docket No. 12-

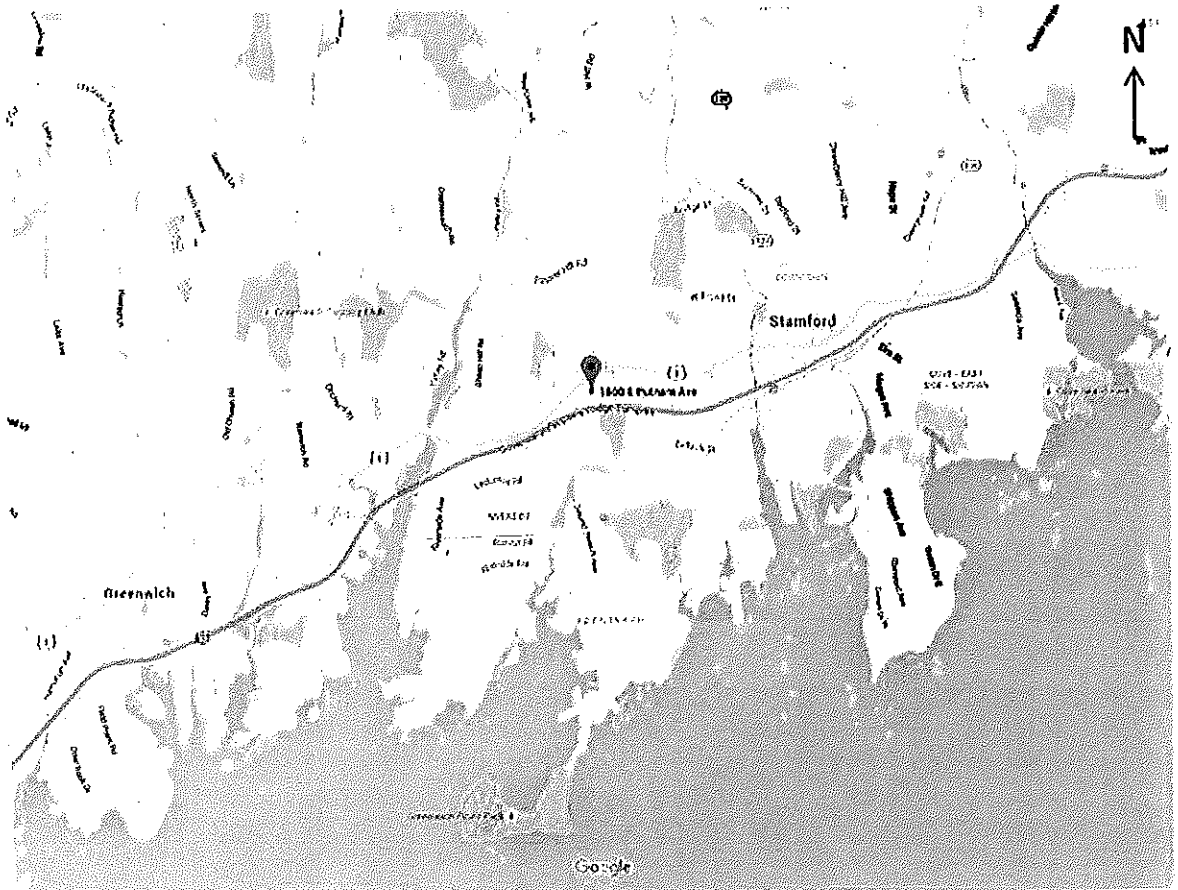

Site Map

Hyatt Regency Greenwich
1800 E. Putnam Avenue
Greenwich, CT 06870

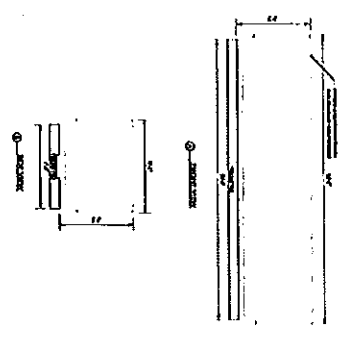

2 TYP ELEV OF ONE ES-S710 BLOOMENERGY ES UNIT

NO.	DESCRIPTION	QUANTITY	UNIT
1	ES-S710 ES UNIT	1	EA
2	ES-S710 ES UNIT	1	EA
3	ES-S710 ES UNIT	1	EA
4	ES-S710 ES UNIT	1	EA
5	ES-S710 ES UNIT	1	EA
6	ES-S710 ES UNIT	1	EA
7	ES-S710 ES UNIT	1	EA
8	ES-S710 ES UNIT	1	EA
9	ES-S710 ES UNIT	1	EA
10	ES-S710 ES UNIT	1	EA
11	ES-S710 ES UNIT	1	EA
12	ES-S710 ES UNIT	1	EA
13	ES-S710 ES UNIT	1	EA
14	ES-S710 ES UNIT	1	EA
15	ES-S710 ES UNIT	1	EA
16	ES-S710 ES UNIT	1	EA
17	ES-S710 ES UNIT	1	EA
18	ES-S710 ES UNIT	1	EA
19	ES-S710 ES UNIT	1	EA
20	ES-S710 ES UNIT	1	EA
21	ES-S710 ES UNIT	1	EA
22	ES-S710 ES UNIT	1	EA
23	ES-S710 ES UNIT	1	EA
24	ES-S710 ES UNIT	1	EA
25	ES-S710 ES UNIT	1	EA
26	ES-S710 ES UNIT	1	EA
27	ES-S710 ES UNIT	1	EA
28	ES-S710 ES UNIT	1	EA
29	ES-S710 ES UNIT	1	EA
30	ES-S710 ES UNIT	1	EA
31	ES-S710 ES UNIT	1	EA
32	ES-S710 ES UNIT	1	EA
33	ES-S710 ES UNIT	1	EA
34	ES-S710 ES UNIT	1	EA
35	ES-S710 ES UNIT	1	EA
36	ES-S710 ES UNIT	1	EA
37	ES-S710 ES UNIT	1	EA
38	ES-S710 ES UNIT	1	EA
39	ES-S710 ES UNIT	1	EA
40	ES-S710 ES UNIT	1	EA
41	ES-S710 ES UNIT	1	EA
42	ES-S710 ES UNIT	1	EA
43	ES-S710 ES UNIT	1	EA
44	ES-S710 ES UNIT	1	EA
45	ES-S710 ES UNIT	1	EA
46	ES-S710 ES UNIT	1	EA
47	ES-S710 ES UNIT	1	EA
48	ES-S710 ES UNIT	1	EA
49	ES-S710 ES UNIT	1	EA
50	ES-S710 ES UNIT	1	EA
51	ES-S710 ES UNIT	1	EA
52	ES-S710 ES UNIT	1	EA
53	ES-S710 ES UNIT	1	EA
54	ES-S710 ES UNIT	1	EA
55	ES-S710 ES UNIT	1	EA
56	ES-S710 ES UNIT	1	EA
57	ES-S710 ES UNIT	1	EA
58	ES-S710 ES UNIT	1	EA
59	ES-S710 ES UNIT	1	EA
60	ES-S710 ES UNIT	1	EA
61	ES-S710 ES UNIT	1	EA
62	ES-S710 ES UNIT	1	EA
63	ES-S710 ES UNIT	1	EA
64	ES-S710 ES UNIT	1	EA
65	ES-S710 ES UNIT	1	EA
66	ES-S710 ES UNIT	1	EA
67	ES-S710 ES UNIT	1	EA
68	ES-S710 ES UNIT	1	EA
69	ES-S710 ES UNIT	1	EA
70	ES-S710 ES UNIT	1	EA
71	ES-S710 ES UNIT	1	EA
72	ES-S710 ES UNIT	1	EA
73	ES-S710 ES UNIT	1	EA
74	ES-S710 ES UNIT	1	EA
75	ES-S710 ES UNIT	1	EA
76	ES-S710 ES UNIT	1	EA
77	ES-S710 ES UNIT	1	EA
78	ES-S710 ES UNIT	1	EA
79	ES-S710 ES UNIT	1	EA
80	ES-S710 ES UNIT	1	EA
81	ES-S710 ES UNIT	1	EA
82	ES-S710 ES UNIT	1	EA
83	ES-S710 ES UNIT	1	EA
84	ES-S710 ES UNIT	1	EA
85	ES-S710 ES UNIT	1	EA
86	ES-S710 ES UNIT	1	EA
87	ES-S710 ES UNIT	1	EA
88	ES-S710 ES UNIT	1	EA
89	ES-S710 ES UNIT	1	EA
90	ES-S710 ES UNIT	1	EA
91	ES-S710 ES UNIT	1	EA
92	ES-S710 ES UNIT	1	EA
93	ES-S710 ES UNIT	1	EA
94	ES-S710 ES UNIT	1	EA
95	ES-S710 ES UNIT	1	EA
96	ES-S710 ES UNIT	1	EA
97	ES-S710 ES UNIT	1	EA
98	ES-S710 ES UNIT	1	EA
99	ES-S710 ES UNIT	1	EA
100	ES-S710 ES UNIT	1	EA

3 BLOOMENERGY ES-S710 SPECIFICATIONS

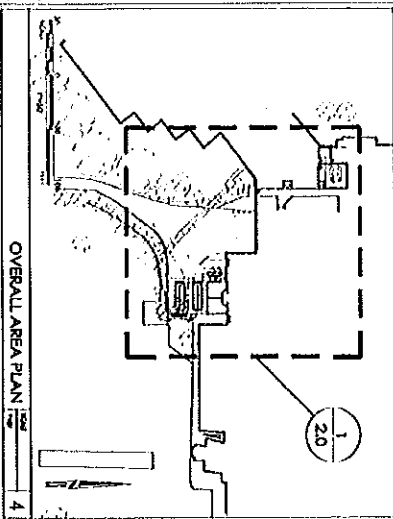

4 OVERALL AREA PLAN

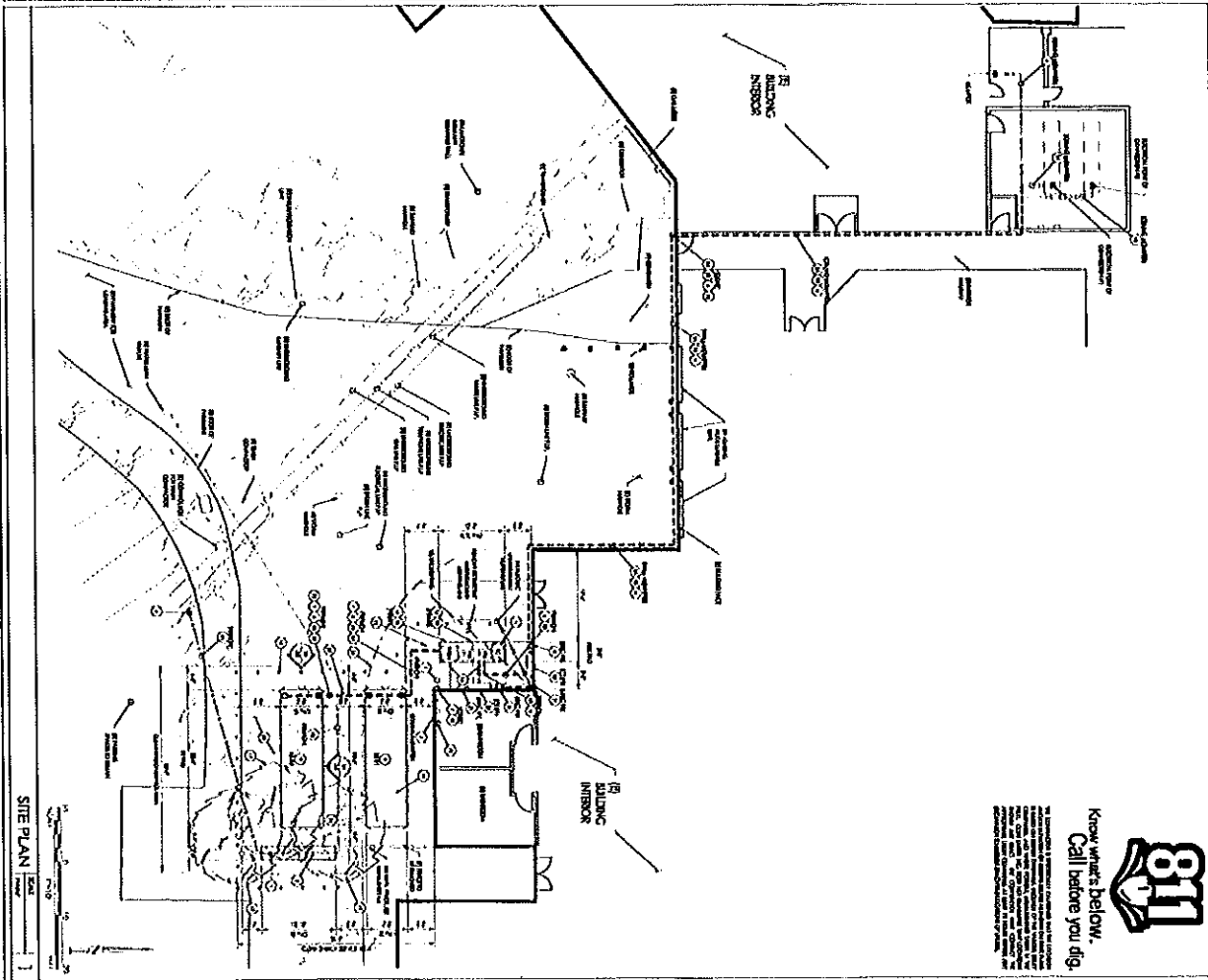

1 SITE PLAN

811
 Know what's below.
 Call before you dig.
 A national 811 service is available for free to help you locate underground utilities before you dig. Call 811 or visit 811.org. This service is available in all states except Alaska, Hawaii, and Puerto Rico. For more information, visit 811.org.

<p>RESPONSIBILITY NOTES</p> <p>1. The Engineer is responsible for the design and construction of the utility lines shown on this plan.</p> <p>2. The Contractor is responsible for the installation and maintenance of the utility lines shown on this plan.</p> <p>3. The Owner is responsible for the operation and maintenance of the utility lines shown on this plan.</p>	<p>SITE KIT NOTES</p> <p>1. The site kit includes the following items:</p> <ul style="list-style-type: none"> ES-S710 ES Unit ES-S710 ES Unit ES-S710 ES Unit 	<p>UTILITIES</p> <p>1. The utility lines shown on this plan are as follows:</p> <ul style="list-style-type: none"> Electric Gas Water Sewer 	<p>CONDUIT & PIPE LENGTHS</p> <p>1. The conduit and pipe lengths shown on this plan are as follows:</p> <ul style="list-style-type: none"> Electric: 1000' Gas: 500' Water: 200' Sewer: 150' 	<p>LEGEND OF UTILITY LINES</p> <p>1. The legend of utility lines shown on this plan is as follows:</p> <ul style="list-style-type: none"> Electric: Solid line with circles Gas: Dashed line with circles Water: Solid line with squares Sewer: Dashed line with squares 	<p>KEYNOTES</p> <p>1. All utility lines shown on this plan are to be installed in accordance with the applicable codes and standards.</p> <p>2. The Contractor is to be responsible for obtaining all necessary permits for the installation and maintenance of the utility lines shown on this plan.</p> <p>3. The Contractor is to be responsible for the safety of all workers and the public during the installation and maintenance of the utility lines shown on this plan.</p>
---------------------------------------------------------------------------------------------------------------------------------------------------------------------------------------------------------------------------------------------------------------------------------------------------------------------------------------------------------------------------------------	-------------------------------------------------------------------------------------------------------------------------------------------------------------------------------------------------------	----------------------------------------------------------------------------------------------------------------------------------------------------------------------------------------------	---------------------------------------------------------------------------------------------------------------------------------------------------------------------------------------------------------------------------------------------------	---------------------------------------------------------------------------------------------------------------------------------------------------------------------------------------------------------------------------------------------------------------------------------------------------------------------------	----------------------------------------------------------------------------------------------------------------------------------------------------------------------------------------------------------------------------------------------------------------------------------------------------------------------------------------------------------------------------------------------------------------------------------------------------------------------------------------------

<p>2.0</p> <p>SITE PLAN</p> <p>ES-S710</p>	<p>CORE STATES</p> <p>1800 EAST PUTNAM AVE OLD GREENWICH, CT 06870</p>	<p>HYATT REGENCY GREENWICH</p> <p>NEW CONSTRUCTION OF 500 KW CLEAN ENERGY SERVER 1800 EAST PUTNAM AVE OLD GREENWICH, CT 06870</p>	<p>BloomEnergy</p> <p>1800 EAST PUTNAM AVE OLD GREENWICH, CT 06870 401.451.1800 PROPRIETARY & CONFIDENTIAL</p>
--------------------------------------------	------------------------------------------------------------------------------------------	---------------------------------------------------------------------------------------------------------------------------------------------------------------------------	------------------------------------------------------------------------------------------------------------------------------------------------------------



STATE OF CONNECTICUT

CONNECTICUT SITING COUNCIL

Ten Franklin Square, New Britain, CT 06051

Phone: (860) 827-2935 Fax: (860) 827-2950

E-Mail: siting.council@ct.gov

www.ct.gov/csc

Screening Checklist

Connecticut Department of Transportation

Potential Transportation Infrastructure Impacts

Connecticut Siting Council Petition # 1190

Location: 1800 E. Putnam Ave. Greenwich

1. Is the proposed facility abutting the right-of-way of a State maintained highway?

X No

Yes - Specify the location and show location on a detail site plan.

2. Is access for construction and maintenance of the proposed facility needed directly from a State maintained highway.

X No

Yes - Identify specify needs and access location.

3. Is the proposed facility within or abutting a State owned Railroad Right-of Way?

X No

Yes - Please provide an area and site plan.

4. Is the proposed facility within a two mile radius of any lands classified as preserved scenic land in accordance with CGS Section 13a-85a, "Acquisition of land adjacent to state highways for preservation and enhancement of scenic beauty and development of rest and recreation areas", or any designated scenic road in accordance with CGS Section 13b-31c, "Designation of scenic roads"?

X No

Yes

