

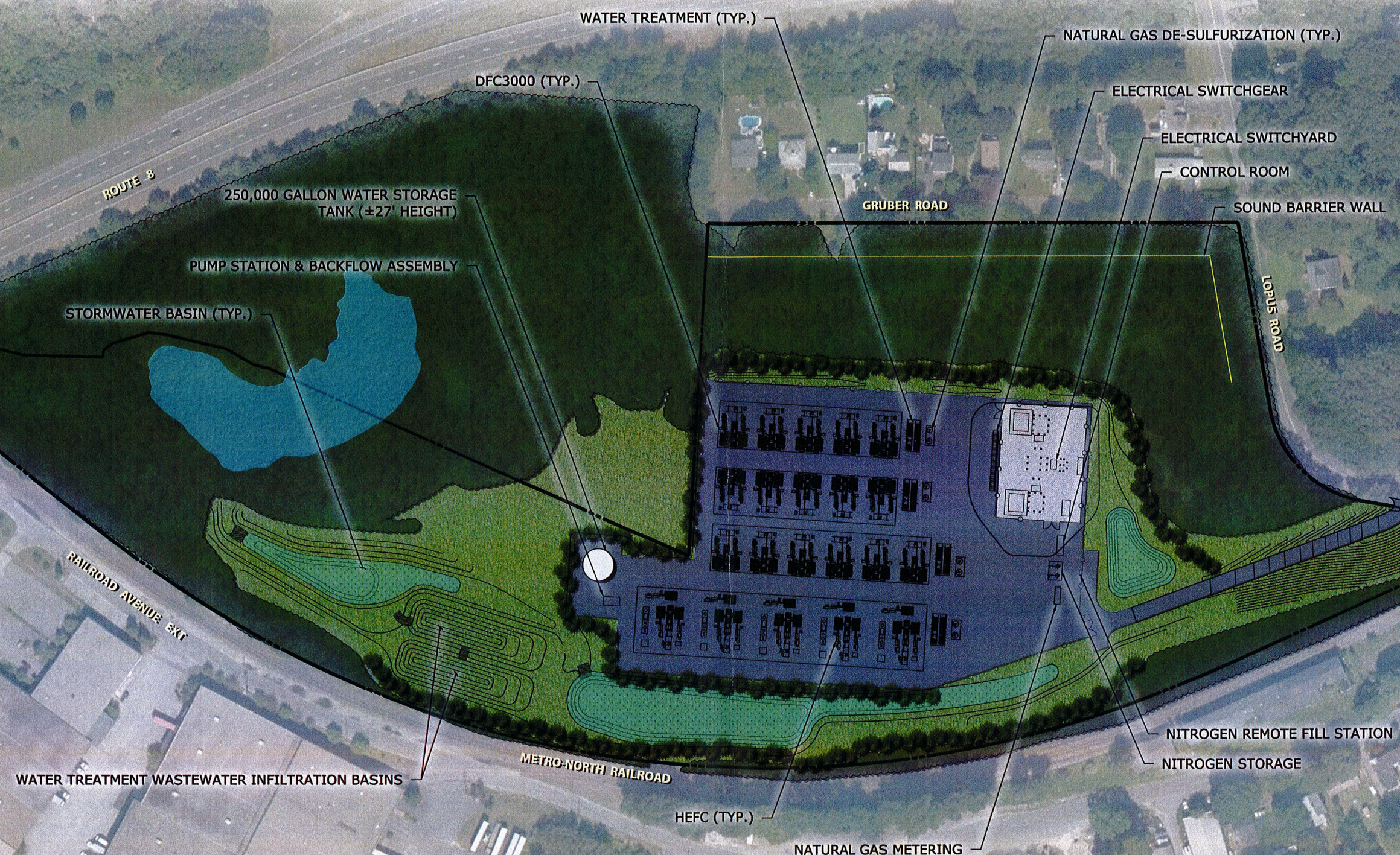

NORTH

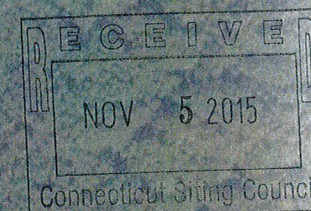

SITE PLAN
BEACON FALLS ENERGY PARK, LLC
LOPUS ROAD
BEACON FALLS, CONNECTICUT

RECEIVED
NOV 5 2015
Connecticut State Council

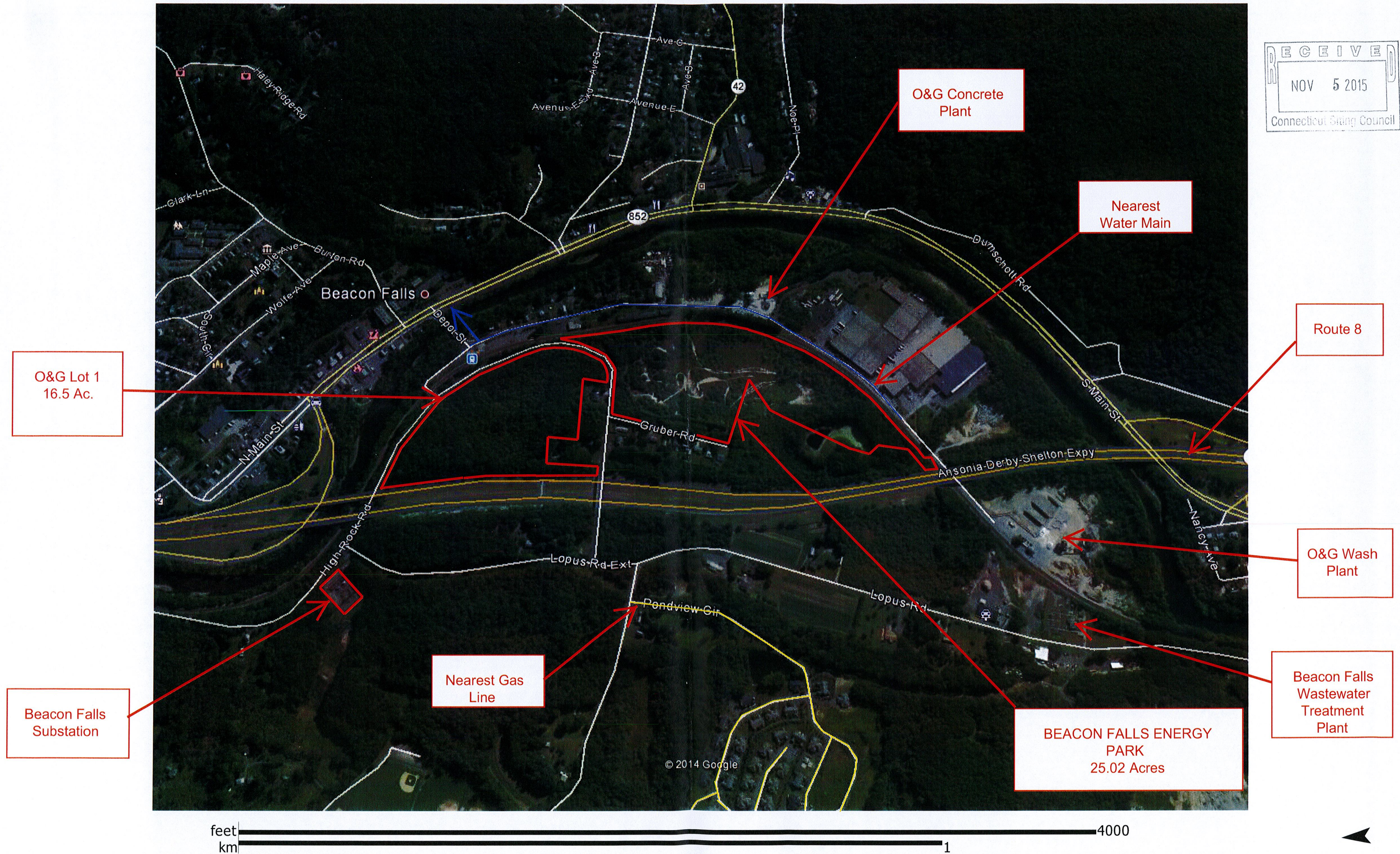

GENERAL NOTES:

- EXISTING CONTOURS BASED ON SURVEY BY MILONE & MACBROOM DATED APRIL 18, 2015
- EQUIPMENT LAYOUT FOR DFC3000 AND HEFC UNITS PROVIDED BY FUEL CELL ENERGY.

RECEIVED

NOV 5 2015

Connecticut Siting Council

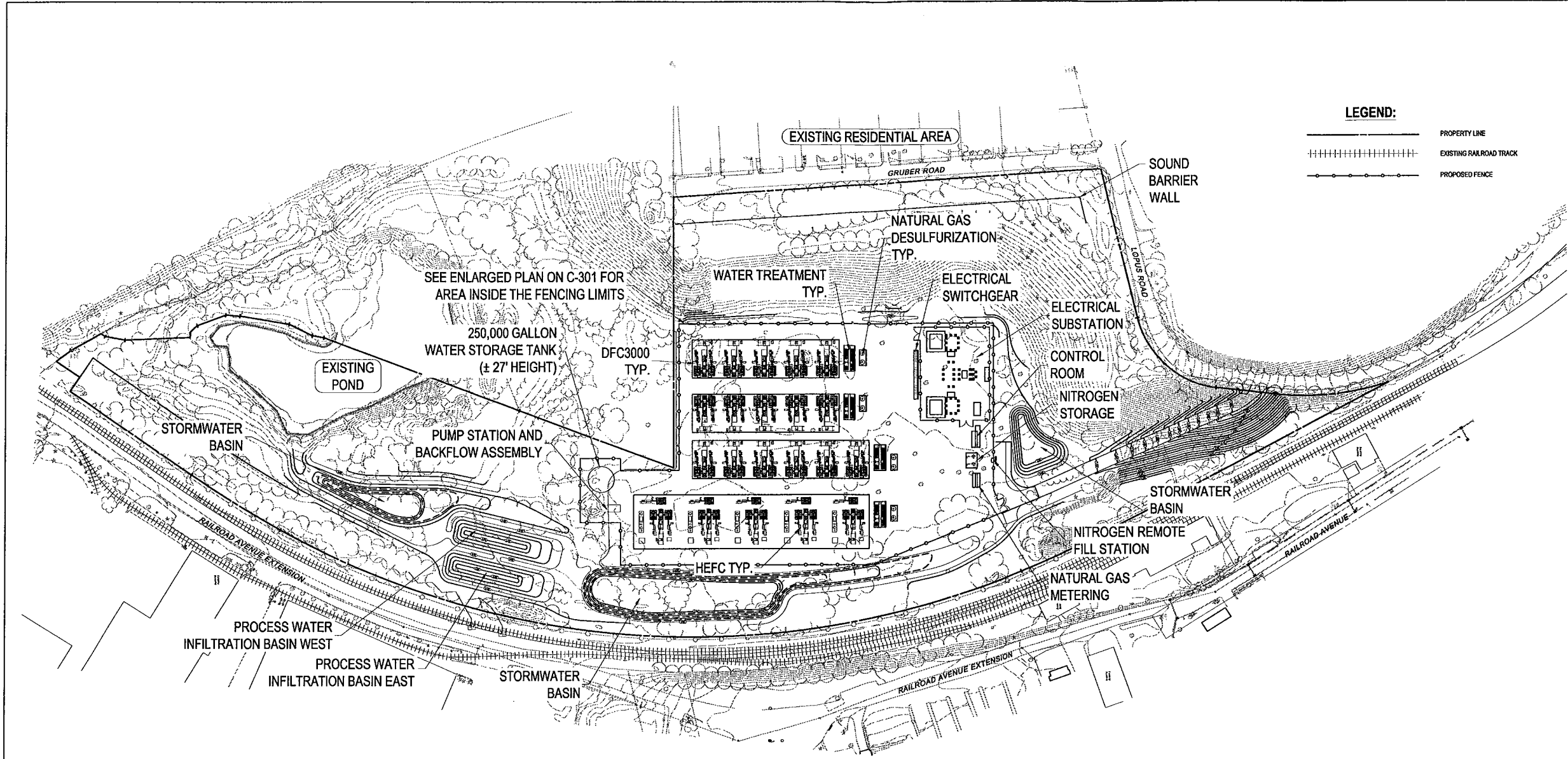

OVERALL SITE PLAN - GENERAL ARRANGEMENT
SCALE: 1" = 100'-0"

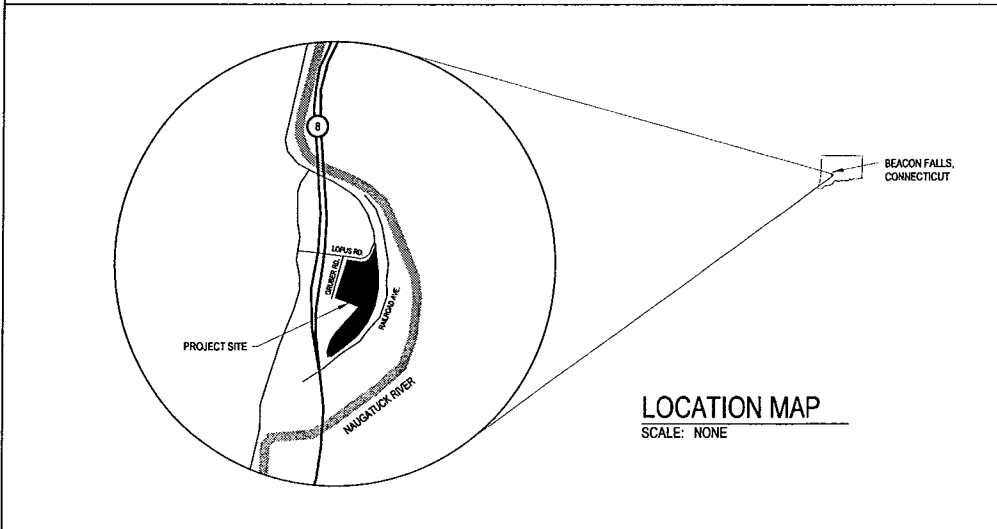

ISSUE	DATE	DESCRIPTION	APP. BY
C	10/19/15	ADDED WATER TANK AND PUMP STATION	PCIS
B	07/09/15	SITE LAYOUT CHANGES	PCIS
A	06/11/15	ISSUED FOR PERMITTING	PCIS

MILONE & MACBROOM®
99 Realty Drive
Cheshire, Connecticut 06410
(203) 271-1773 Fax (203) 272-9733
www.miloneandmacbroom.com

PCCL | SKANSKA
401 N.W. 1st Street
Evansville, IN 47708 (812) 425 4264

BEACON FALLS ENERGY PARK
O & G INDUSTRIES, INC.
112 WALL STREET
TORRINGTON, CT 06790

The drawings, specifications and other documents, including those in electronic form prepared by PCCL for the project are the property of PCCL and shall remain the property of PCCL. The drawings, specifications and other documents are to be used for the project only and shall not be used for any other purpose without the written consent of PCCL. The drawings, specifications and other documents are to be used for the project only and shall not be used for any other purpose without the written consent of PCCL. The drawings, specifications and other documents are to be used for the project only and shall not be used for any other purpose without the written consent of PCCL.

CREATED BY	RNR	DATE	04/22/15
CHECKED BY	JWB	PROVED DATE	10/19/15

PROJECT NUMBER: 20150106.00.00

OVERALL SITE PLAN -
GENERAL ARRANGEMENT

C-300

SCALE: 1" = 100'-0"

10/19/15

C