



April 5, 2019

Melanie Bachman
Executive Director
Connecticut Siting Council
10 Franklin Square
New Britain, CT 06051

Re: Notice of Exempt Modification – Emergency Backup Generator
289 Danbury Road, Wilton, CT

Dear Melanie,

AT&T Mobility currently maintains a wireless telecommunications facility at the above referenced address. The monopole and AT&T's outdoor equipment cabinets are surrounded by a chain link fence. AT&T currently does not maintain a generator at this cell site.

In an effort to further enhance the network reliability, AT&T intends to modify its facility by installing a new 20KW diesel fueled generator in a designated 4' x 5' lease area inside the existing fenced compound next to the ground equipment. The proposed generator will be placed on a 4' x 5' concrete pad. Construction Drawings are attached and approved by George McCloskey, VP of Standard Petroleum Corporation and by the tower owner, Eversource Energy.

Please accept this letter as notification pursuant to R.C.S.A. Section 16-50j-73, for construction that constitutes modification pursuant to R.C.S.A Section 16-50j-72(b)(2). In accordance with R.C.S.A Section 16-50j-73, a copy of this submission is being sent to the Town of Wilton's First Selectwoman – Lynne Vanderslice, the Town of Wilton's Director of Planning and Land Use Management – Robert Nerney, George McCloskey, VP of Standard Petroleum Corporation as acting property owner, and Christopher Gelinias – Senior Specialist – Real Estate, of Eversource Energy as tower owner. Evidence of notifications are attached hereto.

AT&T's proposed Wireless Modifications Constitute An "Exempt Modification"

The proposed modification to the above mentioned Facility constitutes an exempt modification of an existing facility provided for R.C.S.A Section 16-50j-72(b)(2) and Council regulations promulgated pursuant thereto.

- 1) The proposed modification will not result in an increase in the height of the existing tower.
- 2) The generator and attached fuel tank will remain entirely within the limits of the leased area. The modifications therefore, will not require the extension of the existing boundary.
- 3) The proposed modification does not increase the noise levels at the boundary by six (6) decibels or more under normal conditions. Proposed modification is only used during emergency power failure of the commercial power.
- 4) The installation of a new generator and attached fuel tank will not change, in any way, radio frequency (RF) emissions at the facility.
- 5) Zoning Permit issued by the Town of Wilton dated May 25, 2000 for the telecommunications facility, Zoning Compliance Certificate dated May 30, 2000, and Petition No. 455 issued by the CSC dated May 17, 2000.

For all foregoing reasons, AT&T Mobility respectfully submits that the proposed modifications to the above-referenced telecommunications facility constitutes an exempt modification under R.C.S.A Section 16-50j-72(b)(2).

Best Regards,

Donna Love
Site Acquisition Manager, exclusive agent of AT&T Mobility
General Dynamics Wireless Services
Mobile #315-480-5529

Enc.

Cc: Town of Wilton – Lynne Vanderslice, First Selectwoman
Town of Wilton – Robert Nerney, Director of Planning and Land Use Management
Standard Petroleum Corporation - George McCloskey, VP, acting Property Owner
Eversource Energy – Christopher Gelinas, Senior Specialist – Real Estate, as Tower Owner



at&t Mobility

SITE NAME: WILTON
FA LOCATION CODE: 10071324
GENERATOR PROJECT

RAMAKER & ASSOCIATES, INC.
100% EMPLOYEE-OWNED
855 Community Dr, Sauk City, WI 53583
608-643-4100 www.Ramaker.com
Sauk City, WI • Willmar, MN
Woodcliff Lake, NJ • Bayamon, PR

PREPARED FOR:



CONSULTANT:
GENERAL DYNAMICS
Information Technology, Inc.
GENERAL DYNAMICS
661 MOORE RD STE 110
KING OF PRUSSIA, PA 19406

Certification & Seal:
I hereby certify that this plan, specification, or report was prepared by me or under my direct supervision and that I am a duly Licensed Professional Engineer under the laws of the State of Connecticut.

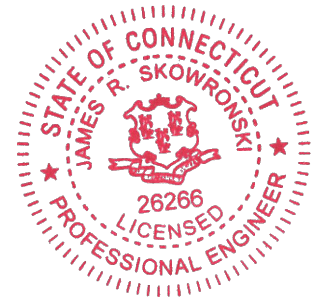

James R. Skowronski
Signature: _____ Date: 3/22/2019

| MARK | DATE | DESCRIPTION |
|-------|-------|------------------------|
| ISSUE | FINAL | DATE ISSUED 03/22/2019 |

PROJECT TITLE:
WILTON
FA ID # 10071324

PROJECT INFORMATION:
289 DANBURY ROAD
WILTON, CT 06897

SHEET TITLE:
TITLE SHEET

SCALE: NONE

PROJECT NUMBER: 38597
SHEET NUMBER: T-1

VICINITY MAP

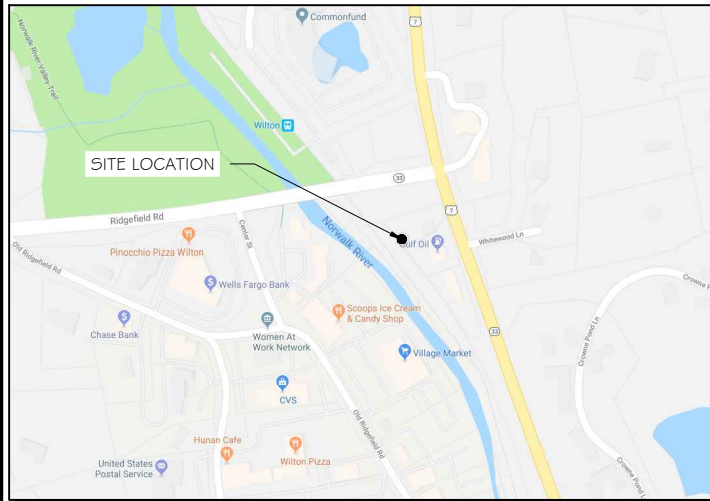

SCOPE OF WORK

ADD STANDBY GENERATOR, ASSOCIATED CONCRETE PAD, AND UTILITY EQUIPMENT TO EXISTING AT&T EQUIPMENT AREA. THERE WILL BE NO CHANGE IN THE SIZE OR HEIGHT OF THE TOWER OR ANTENNAS.

DIRECTIONS:
HEAD NORTHWEST ON ENTERPRISE DR TOWARD CAPITAL BLVD. TURN LEFT ONTO CAPITAL BLVD. TURN LEFT ONTO WEST ST. TURN LEFT TO MERGE ONTO I-91 S TOWARD NEW HAVEN. AT EXIT 17, TAKE RAMP RIGHT FOR SR-15 SOUTH/WILBU CROSS PKWY TOWARD E. MAIN. ST. AT EXIT 41, TAKE RAMP RIGHT FOR SR-33 TOWARD WESTPORT/ WILTON. TURN LEFT ONTO SR-33/WILTON RD. KEEP STRAIGHT ONTO US-7/SR-33/DANBURY RD. TURN LEFT ONTO SR-33/SR-106/RIDGEFIELD RD. ARRIVE AT 289 DANBURY ROAD, WILTON, CT 06897-3001 ON THE LEFT.



TO OBTAIN LOCATION OF PARTICIPANTS' UNDERGROUND FACILITIES BEFORE YOU DIG IN CONNECTICUT

CALL BEFORE YOU DIG
811 OR 1-800-922-4455

CONNECTICUT PUBLIC ACT 87-71 REQUIRES MIN. 2 WORKING DAYS NOTICE BEFORE YOU EXCAVATE.

APPLICABLE BUILDING CODE & STANDARDS

- ALL WORK AND MATERIALS SHALL BE PERFORMED AND INSTALLED IN ACCORDANCE WITH THE CURRENT EDITION OF THE FOLLOWING CODES AS ADOPTED BY THE GOVERNING LOCAL AUTHORITIES. NOTHING IN THESE PLANS ARE TO BE CONSTRUCTED TO PERMIT WORK NOT CONFORMING TO THESE CODES:
- INTERNATIONAL BUILDING CODE 2009
 - NATIONAL ELECTRIC CODE (NEEC)
 - AMERICAN CONCRETE INSTITUTE (ACI) 318, BUILDING CODE REQUIREMENTS FOR STRUCTURAL CONCRETE
 - AMERICAN INSTITUTE OF STEEL CONSTRUCTION (AISC), MANUAL OF STEEL CONSTRUCTION
 - TELECOMMUNICATIONS INDUSTRY ASSOCIATION (TIA) 222-G, STRUCTURAL STANDARDS FOR STEEL TOWER AND ANTENNA SUPPORTING STRUCTURES
 - TIA 607, COMMERCIAL BUILDING GROUNDING AND BONDING REQUIREMENTS FOR TELECOMMUNICATIONS

AERIAL VIEW OF SITE

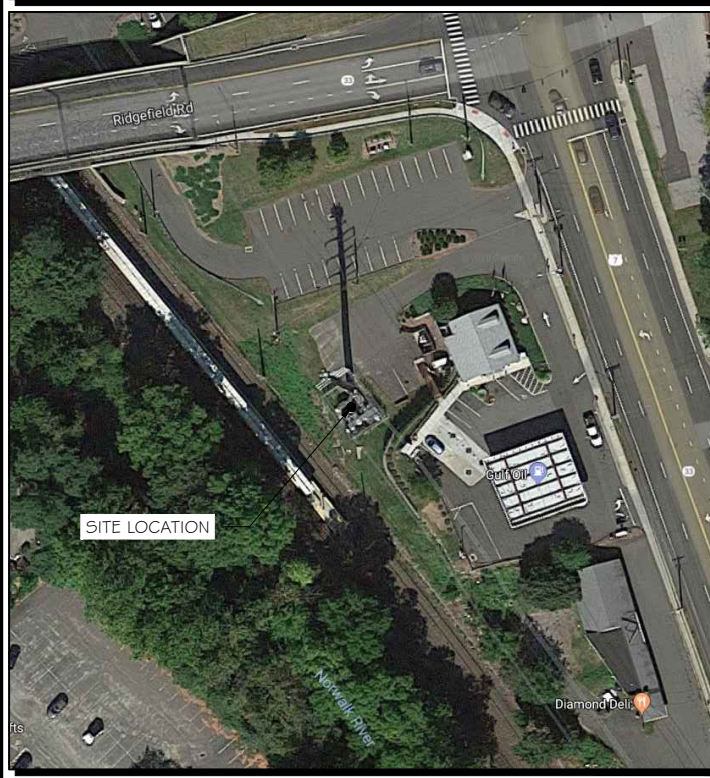

PROJECT INFORMATION

PROJECT MANAGER:
JOSEPH JARVIS
MARKET LEAD
GENERAL DYNAMICS WIRELESS SERVICES
661 MOORE RD STE 110
KING OF PRUSSIA, PA 19406
EMAIL: joseph.jarvis@gdit.com

ENGINEER:
RAMAKER & ASSOCIATES, INC.
855 COMMUNITY DRIVE
SAUK CITY, WI 53583
PH.: (608) 643-4100
FAX: (608) 643-7999
CONTACT: MIKE REEVE
EMAIL: mreeve@ramaker.com

APPLICANT INFORMATION:
AT&T MOBILITY
7150 STANDARD DR
HANOVER, MD 21076

SITE DATA:
SITE NAME: WILTON
SITE ID: CT5058
FA NUMBER: 10071324

PROPERTY OWNER:
EVERSOURCE ENERGY
56 PROSPECT STREET
HARTFORD, CT 06103
ROBERT GRAY - 860-728-6125

ADDRESS:
289 DANBURY ROAD
WILTON, CT 06897

COUNTY: FAIRFIELD

LAT.: 41° 11' 42.53" N
LONG.: 73° 25' 51.64" W

GROUND ELEVATION: 195 FT AMSL

DO NOT SCALE DRAWINGS:
CONTRACTOR SHALL VERIFY ALL PLANS & EXISTING DIMENSIONS & CONDITIONS ON THE JOB SITE & SHALL IMMEDIATELY NOTIFY THE ENGINEER IN WRITING OF ANY DISCREPANCIES BEFORE PROCEEDING WITH THE WORK OR BE RESPONSIBLE FOR SAME.

THE INFORMATION CONTAINED IN THIS SET OF DOCUMENTS IS PROPRIETARY BY NATURE. ANY USE OR DISCLOSURE OTHER THAN THAT WHICH RELATES TO THE CLIENT IS STRICTLY PROHIBITED.

SHEET INDEX

- GENERAL:**
T-1 TITLE SHEET
- NOTES:**
N-1 GENERAL NOTES
- SITE:**
A-1 SITE PLAN & EQUIPMENT LAYOUT
S-1 FOUNDATION DETAILS
- ELECTRICAL & GROUNDING:**
E-1 WIRING DETAILS
E-2 PANEL AND PENETRATION DETAILS
E-3 ATS, CONDUIT & GROUND ROD DETAILS
E-4.1 GENERAC GENERATOR SPECIFICATIONS
E-4.2 GENERAC GENERATOR SPECIFICATIONS
E-4.3 GENERAC GENERATOR SPECIFICATIONS
E-5 GENERAC ATS SPECIFICATIONS

SIGNATURE BLOCK

| | |
|------------------------------------|------|
| AT&T MGR. | DATE |
| GENERAL DYNAMICS CONSTRUCTION MGR. | DATE |
| SITE ACQUISITION | DATE |

NOTES TO SUBCONTRACTOR:

1. THE GENERAL SUBCONTRACTOR MUST VERIFY ALL DIMENSIONS, CONDITIONS AND ELEVATIONS BEFORE PROCEEDING WITH THE WORK. ALL WORK SHALL BE PERFORMED IN A WORKMANLIKE MANNER IN ACCORDANCE WITH ACCEPTED CONSTRUCTION PRACTICES.

2. IT IS THE INTENTION OF THESE DRAWINGS TO SHOW THE COMPLETED INSTALLATION. THE SUBCONTRACTOR SHALL BE RESPONSIBLE FOR ALL TEMPORARY BRACING, SHORING, TIES, FORM WORK, ETC. IN ACCORDANCE WITH ALL NATIONAL, STATE, AND LOCAL ORDINANCES, TO SAFELY EXECUTE ALL WORK AND SHALL BE RESPONSIBLE FOR SAME. ALL WORK SHALL BE IN ACCORDANCE WITH LOCAL CODES.

3. THE SUBCONTRACTOR SHALL USE ADEQUATE NUMBER OF SKILLED WORKMAN WHO ARE THOROUGHLY TRAINED AND EXPERIENCED IN THE NECESSARY CRAFTS AND WHO ARE COMPLETELY FAMILIAR WITH THE SPECIFIED REQUIREMENTS AND METHOD NEEDED FOR PROPER PERFORMANCE OF THE WORK.

4. CONSTRUCTION SUBCONTRACTOR AGREES THAT IN ACCORDANCE WITH GENERALLY ACCEPTED CONSTRUCTION PRACTICES, CONSTRUCTION SUBCONTRACTOR WILL BE REQUIRED TO ASSUME SOLE AND COMPLETE RESPONSIBILITY FOR JOB SITE CONDITIONS DURING THE COURSE OF CONSTRUCTION OF THE PROJECT, INCLUDING THE SAFETY OF ALL PERSONS AND PROPERTY, THAT THIS REQUIREMENT SHALL BE MADE TO APPLY CONTINUOUSLY AND NOT BE LIMITED TO NORMAL WORKING HOURS AND CONSTRUCTION SUBCONTRACTOR FURTHER AGREES TO INDEMNIFY AND HOLD DESIGN ENGINEER HARMLESS FROM ANY AND ALL LIABILITY, REAL OR ALLEGED, IN CONNECTION WITH PERFORMANCE OF WORK ON THIS PROJECT.

5. SITE GROUNDING SHALL COMPLY WITH AT&T WIRELESS SERVICES TECHNICAL SPECIFICATIONS FOR FACILITY GROUNDING FOR CELL SITE STANDARDS, LATEST EDITION, AND COMPLY WITH AT&T TOWERS GROUNDING CHECKLIST, LATEST VERSION. WHEN NATIONAL AND LOCAL GROUNDING CODES ARE MORE STRINGENT THEY SHALL GOVERN. GROUNDING SHALL BE COMPLETED BEFORE ERECTION OF TOWER.

6. ALL WORK SHALL COMPLY WITH OSHA AND STATE SAFETY REQUIREMENTS. PROCEDURES FOR THE PROTECTION OF EXCAVATIONS, EXISTING CONSTRUCTION AND UTILITIES SHALL BE ESTABLISHED PRIOR TO FOUNDATION INSTALLATION, IF TEMPORARY LIGHTING AND MARKING IS REQUIRED BY THE FEDERAL AVIATION ADMINISTRATION (FAA), IT IS THE SUBCONTRACTOR'S RESPONSIBILITY TO MAINTAIN THE NECESSARY LIGHTS AND NOTIFY THE PROPER AUTHORITIES IN THE EVENT OF A PROBLEM.

7. ALL WORK SHALL BE ACCOMPLISHED IN ACCORDANCE WITH ALL LOCAL, STATE, AND FEDERAL CODES OR ORDINANCES. THE MOST STRINGENT CODE WILL APPLY IN THE CASE OF DISCREPANCIES OR DIFFERENCES IN THE CODE REQUIREMENTS.

8. ANY DAMAGE TO THE ADJACENT PROPERTIES WILL BE CORRECTED AT THE SUBCONTRACTOR'S EXPENSE TO THE SATISFACTION OF THE LANDOWNER AND THE ENGINEER.

9. THE COMPLETE BID PACKAGE INCLUDES THESE CONSTRUCTION DRAWINGS ALONG WITH THE SPECIFICATIONS. SUBCONTRACTOR IS RESPONSIBLE FOR REVIEW OF TOTAL BID PACKAGE PRIOR TO BID SUBMITTAL.

10. SUBCONTRACTOR SHALL VERIFY LOCATION OF ALL EXISTING UTILITIES WITHIN CONSTRUCTION LIMITS PRIOR TO CONSTRUCTION.

11. THE SUBCONTRACTOR IS RESPONSIBLE FOR MAINTAINING POSITIVE DRAINAGE ON THE SITE AT ALL TIMES. SILT AND EROSION CONTROL SHALL BE MAINTAINED ON THE DOWNSTREAM SIDE OF THE SITE AT ALL TIMES. ANY DAMAGE TO ADJACENT PROPERTIES WILL BE CORRECTED AT THE SUBCONTRACTOR'S EXPENSE.

12. CLEARING OF TREES AND VEGETATION ON THE SITE SHOULD BE HELD TO A MINIMUM. ONLY THE TREES NECESSARY FOR CONSTRUCTION OF THE FACILITIES SHALL BE REMOVED. ANY DAMAGE TO THE PROPERTY OUTSIDE THE LEASED PROPERTY SHALL BE REPAIRED BY THE SUBCONTRACTOR.

13. ALL SUITABLE BORROW MATERIAL FOR BACK FILL OF THE SITE SHALL BE INCLUDED IN THE BID. EXCESS TOPSOIL AND UNSUITABLE MATERIAL SHALL BE DISPOSED OF OFF SITE AT LOCATIONS APPROVED BY GOVERNING AGENCIES PRIOR TO DISPOSAL.

14. SEEDING AND MULCHING OF THE SITE WILL BE ACCOMPLISHED AS SOON AS POSSIBLE AFTER COMPLETION OF THE SITE DEVELOPMENT. THE SUBCONTRACTOR IS RESPONSIBLE FOR PROVIDING AND MAINTAIN AN ADEQUATE COVER OF VEGETATION OVER THE SITE FOR A ONE YEAR PERIOD.

15. PERMITS: THE SUBCONTRACTOR SHALL BE RESPONSIBLE FOR OBTAINING AND INCURRING THE COST OF ALL REQUIRED PERMITS, INSPECTIONS, CERTIFICATES, ETC.

16. RECORD DRAWINGS: MAINTAIN A RECORD OF ALL CHANGES, SUBSTITUTIONS BETWEEN WORK AS SPECIFIED AND INSTALLED. RECORD CHANGES ON A CLEAN SET OF CONTRACT DRAWINGS WHICH SHALL BE TURNED OVER TO THE CONSTRUCTION MANAGER UPON COMPLETION OF THE PROJECT.

17. THE PLANS SHOW SOME KNOWN SUBSURFACE STRUCTURES, ABOVE GROUND STRUCTURES AND/OR EXISTING UTILITIES BELIEVED TO BE IN THE WORKING AREA. IT IS THE RESPONSIBILITY OF THE SUBCONTRACTOR TO VERIFY ALL UTILITIES, PIPELINES AND OTHER STRUCTURES SHOWN OR NOT SHOWN ON THESE PLANS. THE SUBCONTRACTOR SHALL CONTACT THE LOCAL JURISDICTION'S DIGGER'S HOTLINE BEFORE DIGGING OR DRILLING. ANY DAMAGE TO EXISTING UTILITIES SHALL BE REPAIRED TO THE SATISFACTION OF THE OWNER AND ENGINEER AT THE SUBCONTRACTOR'S EXPENSE.

GENERAL NOTES:

1. THIS PROPOSAL IS FOR THE ADDITION OF A NEW GENERATOR ON A CONCRETE PAD TO AN EXISTING UNMANNED TELECOMMUNICATIONS FACILITY CONSISTING OF AN EQUIPMENT SHELTER AND TOWER.

2. THE PROPOSED FACILITY WILL BE UNMANNED AND DOES NOT REQUIRE POTABLE WATER OR SEWER SERVICE.

3. THE PROPOSED FACILITY IS UNMANNED AND IS NOT FOR HUMAN HABITAT. (NO HANDICAP

ACCESS IS REQUIRED)

4. OCCUPANCY IS LIMITED TO PERIODIC MAINTENANCE AND INSPECTION, APPROXIMATELY 2 TIMES PER MONTH BY AT&T TECHNICIANS.

5. OUTDOOR STORAGE AND SOLID WASTE CONTAINERS ARE NOT PROPOSED.

6. ALL MATERIAL SHALL BE FURNISHED AND WORK SHALL BE PERFORMED IN ACCORDANCE WITH THE PROJECT SPECIFICATIONS.

7. SUBCONTRACTOR SHALL BE RESPONSIBLE FOR REPAIRING ANY DAMAGE CAUSED BY THE CONSTRUCTION OPERATION.

8. SUBCONTRACTOR SHALL BE RESPONSIBLE FOR OBTAINING ALL PERMITS AND INSPECTION REQUIRED FOR CONSTRUCTION.

9. SUBCONTRACTOR SHALL REMOVE ALL TRASH AND DEBRIS FROM THE SITE ON A DAILY BASIS.

ELECTRICAL NOTES:

A. GENERAL

1. COORDINATE LOCATION AND POWER REQUIREMENTS OF ALL EQUIPMENT WITH AT&T AND EQUIPMENT SUPPLIER PRIOR TO INSTALLATION.

2. COORDINATE LOCATION AND REQUIREMENTS FOR ELECTRICAL AND TELEPHONE SERVICES WITH THE PROPERTY REPRESENTATIVE, AT&T AND UTILITY COMPANIES. ROUTING OF CONDUITS MAY BE MODIFIED TO MEET SITE REQUIREMENTS. EXACT CONDUIT ROUTING TO BE DETERMINED IN THE FIELD.

3. ALL WIRING AND EQUIPMENT SHOWN ON ELECTRICAL SHEETS SHALL BE FURNISHED AND INSTALLED UNDER ELECTRICAL PORTION OF CONTRACT UNLESS OTHERWISE NOTED

4. UNINTERRUPTED ELECTRICAL SERVICE FOR EXISTING EQUIPMENT SHALL BE MAINTAINED DURING THE INSTALLATION OF THE WORK DESCRIBED UNDER THESE DOCUMENTS. TEMPORARY EQUIPMENT, CABLES AND WHATEVER ELSE IS NECESSARY SHALL BE PROVIDED AS REQUIRED TO MAINTAIN ELECTRICAL SERVICE. TEMPORARY SERVICE FACILITIES, IF REQUIRED AT ANY TIME, SHALL NOT BE DISCONNECTED OR REMOVED UNTIL NEW SERVICE EQUIPMENT IS IN PROPER OPERATION. IF ANY SERVICE OR SYSTEM MUST BE INTERRUPTED, THE CONTRACTOR SHALL REQUEST PERMISSION IN WRITING STATING THE DATE, TIME, ETC. THE SERVICE WILL BE INTERRUPTED AND THE AREAS AFFECTED. THIS REQUEST SHALL BE MADE IN SUFFICIENT TIME FOR PROPER ARRANGEMENTS TO BE MADE. WRITTEN PERMISSION SHALL BE OBTAINED FROM THE OWNER BEFORE INTERRUPTING ELECTRICAL SERVICE.

5. COORDINATE NEW WORK WITH OTHER TRADES AND VERIFY EXISTING CONDITIONS TO AVOID INTERFERENCE. IN CASE OF INTERFERENCE, AT&T'S REPRESENTATIVE WILL DECIDE WHICH WORK IS TO BE RELOCATED, REGARDLESS OF WHICH WAS FIRST INSTALLED.

6. THE INSTALLATION MUST COMPLY WITH NEC AND ALL FEDERAL, STATE AND LOCAL RULES AND REGULATIONS.

7. THE DRAWINGS ARE DIAGRAMMATIC AND INDICATE THE GENERAL ARRANGEMENT OF SYSTEMS AND EQUIPMENT UNLESS OTHERWISE DEFINED BY DIMENSIONS OR DETAILS. EXACT EQUIPMENT LOCATIONS AND RACEWAY ROUTING SHALL BE GOVERNED BY ACTUAL FIELD CONDITIONS AND/OR DIRECTIONS FROM AT&T'S REPRESENTATIVE.

8. CONTRACTOR SHALL PAY ALL PERMITS AND FEES REQUIRED.

9. ALL MATERIALS SHALL BE FURNISHED AND WORK SHALL BE PERFORMED IN ACCORDANCE WITH THE APPLICABLE SECTIONS OF THE STANDARDS REFERENCED BELOW:
 a. ANSI (AMERICAN NATIONAL STANDARDS INSTITUTE)
 b. ASTM (AMERICAN SOCIETY FOR TESTING MATERIALS)
 c. ETL (ELECTRICAL TESTING LABORATORY)
 d. ICEA (INSULATED CABLE ENGINEERS ASSOCIATION)
 e. IEEE (INSTITUTE OF ELECTRICAL AND ELECTRONIC ENGINEERS)
 f. MBFU (NATIONAL BOARD OF FIRE UNDERWRITERS)
 g. NESC (NATIONAL ELECTRICAL SAFETY CODE)
 h. NEMA (NATIONAL ELECTRICAL MANUFACTURER'S ASSOCIATION)
 i. NFPA (NATIONAL FIRE PROTECTION ASSOCIATION)
 j. UL (UNDERWRITER'S LABORATORY)

10. CONTRACTOR SHALL REVIEW PLANS, DETAILS AND SPECIFICATIONS IN DETAIL AND ADJUST WORK TO CONFORM WITH ACTUAL SITE CONDITIONS SO THAT ELECTRICAL DEVICES AND EQUIPMENT WILL BE LOCATED AND READILY ACCESSIBLE. QUANTITIES LISTED IN MATERIAL LISTS ON THE DRAWINGS ARE FOR INFORMATION ONLY. THE CONTRACTOR SHALL PROVIDE HIS OWN TAKEOFF FOR MATERIAL QUANTITY AND TYPES BASED ON ACTUAL SITE CONDITIONS. IN ADDITION, CONTRACTOR SHALL PROVIDE ALL NECESSARY MATERIALS TO INSTALL EQUIPMENT FURNISHED BY AT&T OR ITS SUPPLIERS. ALL ITEMS NOT SPECIFICALLY MENTIONED HEREIN OR SHOWN ON THE DRAWINGS, BUT WHICH ARE OBVIOUSLY NECESSARY TO MAKE A COMPLETE WORKING INSTALLATION, SHALL BE INCLUDED.

11. THE CONTRACTOR OR BIDDER SHALL BEAR THE RESPONSIBILITY OF NOTIFYING (IN WRITING) AT&T'S REPRESENTATIVE OF ANY CONFLICTS PRIOR TO THE SUBMISSION OF CONTRACTOR'S PROPOSAL OR PERFORMANCE OF WORK, IN THE EVENT OF DISCREPANCIES THE CONTRACTOR SHALL PRICE THE MORE COSTLY OR EXTENSIVE WORK, UNLESS DIRECTED IN WRITING OTHERWISE.

12. ALL FLOORS WHERE PENETRATIONS ARE REQUIRED IN BUILDING ARE TO BE CORE DRILLED AND THEN FIREPROOFED.

B. WIRING/CONDUIT

1. PROVIDE PULL BOXES AND JUNCTION BOXES WHERE SHOWN OR AS REQUIRED BY CODE SUCH THAT NO MORE THAN THE EQUIVALENT OF FOUR QUARTER BENDS (380 DEGREES TOTAL) EXIST IN A CONDUIT RUN.

2. ALL POWER AND CONTROL/INDICATION WIRING SHALL BE TYPE THHN/THWN 800V RATED 75 DEGREES CELSIUS, UNLESS NOTED OTHERWISE.

3. CONDUIT BENDS SHALL BE MADE IN ACCORDANCE WITH NEC TABLE 346-10. NO RIGHT ANGLE DEVICE OTHER THAN STANDARD CONDUIT ELBOWS WITH 1/2" MINIMUM INSIDE SWEEPS FOR ALL CONDUITS 2" OR LARGER.

4. POWER WIRING SIZE SHALL NOT BE SMALLER THAN # 12 AWG.

5. ALL WIRING SHALL BE COPPER. ALUMINUM WILL NOT BE ACCEPTABLE ALL POWER CIRCUITS SHALL CONTAIN A GROUND WIRE.

6. PHASE MARKINGS TO BE USED AT POWER CONDUCTOR TERMINATIONS.

7. CONTRACTOR SHALL ENSURE INTEGRITY IS MAINTAINED WHEN INSTALLING CONDUIT AND WIRING.

8. INSTALL PULL STRING IN ALL CONDUIT.

9. FOR ROOFTOP INSTALLS AND BUILD-OUTS, CONDUITS INSIDE BUILDING AND ON ROOF SHALL BE RGS, UNLESS OTHERWISE NOTED. FOR RAW LAND SITES AND CO-LOCATES, PVC SCHEDULE 80 SHALL BE UTILIZED UNLESS NOTED OTHERWISE.

10. MAINTAIN MINIMUM 1'-0" VERTICAL AND 1'-0" HORIZONTAL SEPARATIONS FROM ANY MECHANICAL GAS PIPING.

11. ALL WIRING ROUTED IN PLENUM TO BE RATED OR IN METALLIC FLEX (LIQUIDITE) CONDUIT.

C. EQUIPMENT

1. EQUIPMENT/PARTS CONNECTED TO EXISTING PANELS, DUCTS, ETC. SHALL MATCH THE CHARACTERISTICS (A/C, V, A) OF THAT EQUIPMENT.

2. ALL ELECTRICAL EQUIPMENT OUTSIDE SHALL BE NEMA OR 3R RATED.

D. GROUNDING

1. ALL GROUND CONNECTIONS TO BUILDING SHALL BE MADE USING TWO-HOLE CONNECTORS. PROVIDE STAINLESS STEEL BOLTS AND LOCK WASHERS ON ALL MECHANICAL GROUND CONNECTIONS.

2. ALL EQUIPMENT SURFACES TO BE BONDED TO GROUNDING SYSTEM SHALL BE STRIPPED OF ALL PAINT AND DIRT. CONNECTIONS TO VARIOUS METALS SHALL BE OF A TYPE AS TO CAUSE A GALVANIC OR CORROSIVE REACTION. AREA SHALL BE REPAINTED FOLLOWING BONDING.

3. ANY METALLIC ITEM WITHIN 6' OF GROUND CONDUCTORS MUST BE CONNECTED TO THE GROUNDING SYSTEM.

4. EXTERIOR, ABOVE GRADE GROUND CONNECTIONS SHALL BE FURNISHED WITH A LIBERAL PROTECTIVE COATING OF ANTI-OXIDE COMPOUND.

5. ALL MATERIALS AND LABOR REQUIRED FOR THE GROUNDING SYSTEM AS INDICATED ON THE PLANS AND DETAILS, AND AS DESCRIBED HEREIN SHALL BE FURNISHED BY THIS CONTRACTOR UNLESS OTHERWISE NOTED.

6. EXACT LOCATION OF GROUND CONNECTION POINTS SHALL BE DETERMINED IN FIELD. ADJUST LOCATIONS INDICATED ON PLANS ACCORDING TO ACTUAL EQUIPMENT LOCATIONS TO KEEP THE GROUND CONNECTION CABLES AS SHORT AS PRACTICAL.

7. PROVIDE ALL ELECTRICAL SYSTEM AND EQUIPMENT GROUNDS AS REQUIRED BY THE CURRENT EDITION OF THE NATIONAL ELECTRIC CODE (1999) AND THE CURRENT EDITION OF THE NATIONAL ELECTRICAL SAFETY CODE. BONDING JUMPERS WITH APPROVED GROUND FITTINGS SHALL BE INSTALLED AT ALL RACEWAYS, EQUIPMENT ENCLOSURES, PULL BOXES, ETC. TO MAINTAIN GROUND CONTINUITY WHERE REQUIRED BY CODE.

8. ALL EQUIPMENT GROUND CONDUCTORS SHALL BE TIN COATED, #2 AWG COPPER UNLESS NOTED OTHERWISE ON THE DRAWINGS.

E. INSPECTION/DOCUMENTATION

1. THE CONTRACTOR, UPON COMPLETION OF HIS WORK, SHALL PROVIDE AS-BUILT DRAWINGS. INFORMATION SHOULD BE GIVEN TO THE GENERAL CONTRACTOR FOR INCLUSION IN FINAL AS-BUILT SURVEY DOCUMENTS TO BE GIVEN TO THE OWNER.

2. CONTRACTOR SHALL SUPPLY DOCUMENTATION ATTESTING TO THE COMPLETE GROUND SYSTEM'S RECEPTIVITY (MAX. 5 OHMS).

3. AN ELECTRICAL INSPECTION SHALL BE MADE BY AND INSPECTING AGENCY APPROVED BY AT&T'S REPRESENTATIVE. CONTRACTOR SHALL COORDINATE ALL INSPECTIONS AND OBTAIN POWER COMPANY APPROVAL.

4. CONTRACTOR SHALL HAVE ATS AND GENERATOR RELAY INSTALLATION AND CONNECTIONS INSPECTED BY OTHERS TO ENSURE THAT UL LISTING FOR THAT EQUIPMENT IS NOT VOIDED.

RAMAKER & ASSOCIATES, INC.
 100% EMPLOYEE-OWNED
 855 Community Dr, Sauk City, WI 53583
 608-643-4100 www.Ramaker.com
 Sauk City, WI • Willmar, MN
 Woodcliff Lake, NJ • Bayamon, PR

PREPARED FOR:



CONSULTANT:
GENERAL DYNAMICS
 Information Technology, Inc.
 GENERAL DYNAMICS
 661 MOORE RD STE 110
 KING OF PRUSSIA, PA 19406

Certification & Seal:
 I hereby certify that this plan, specification, or report was prepared by me or under my direct supervision and that I am a duly Licensed Professional Engineer under the laws of the State of Connecticut.



Signature: *James R. Skowronski* Date: 3/22/2019

| | | |
|--|--|--|
| | | |
| | | |
| | | |
| | | |
| | | |
| | | |

| MARK | DATE | DESCRIPTION |
|-------------|-------|------------------------|
| ISSUE PHASE | FINAL | DATE ISSUED 03/22/2019 |

PROJECT TITLE:
WILTON
FA ID # 10071324

PROJECT INFORMATION:
 289 DANBURY ROAD
 WILTON, CT 06897

SHEET TITLE:
GENERAL NOTES

SCALE: NONE

| | |
|----------------|-------|
| PROJECT NUMBER | 38597 |
| SHEET NUMBER | N-1 |



RAMAKER & ASSOCIATES, INC.
 100% EMPLOYEE-OWNED
 855 Community Dr, Sauk City, WI 53583
 608-643-4100 www.Ramaker.com
 Sauk City, WI • Willmar, MN
 Woodcliff Lake, NJ • Bayamon, PR



PREPARED FOR:
GENERAL DYNAMICS
 Information Technology, Inc.
 GENERAL DYNAMICS
 661 MOORE RD STE 110
 KING OF PRUSSIA, PA 19406

Certification & Seal:
 I hereby certify that this plan, specification, or report was prepared by me or under my direct supervision and that I am a duly Licensed Professional Engineer under the laws of the State of Connecticut.

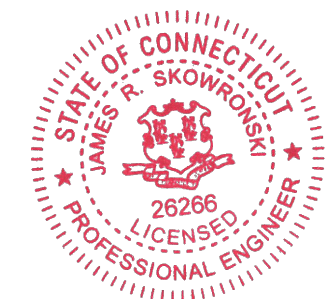

Signature: *James R. Skowronski* Date: 3/22/2019

| MARK | DATE | DESCRIPTION |
|-------|-------|------------------------|
| ISSUE | FINAL | DATE ISSUED 03/22/2019 |

PROJECT TITLE:
WILTON
FA ID # 10071324

PROJECT INFORMATION:
 289 DANBURY ROAD
 WILTON, CT 06897

SHEET TITLE:
SITE PLAN & EQUIPMENT LAYOUT

| | |
|----------------|-------------|
| 0 2.5' 5' 10' | |
| 11" x 17" | - 1" = 5' |
| 22" x 34" | - 1" = 2.5' |
| PROJECT NUMBER | 38597 |
| SHEET NUMBER | A-1 |

- SCOPE OF WORK DETAILS**
- GENERAL:**
- NEW GENERAC DIESEL GENERATOR PROVIDED BY GENERAL DYNAMICS & INSTALLED BY GENERAL CONTRACTOR, SEE E-4.
 - NEW 4'-0" X 5'-0" CONCRETE PAD PROVIDED & INSTALLED BY GENERAL CONTRACTOR (AS REQUIRED) SEE S-1
 - NEW GENERAC AUTOMATIC TRANSFER SWITCH PROVIDED BY GENERAL DYNAMICS & INSTALLED BY CONTRACTOR (AS REQUIRED) SEE E-3 & E-5.
 - CONTRACTOR TO VERIFY ALL EXISTING UTILITIES PRIOR TO CONSTRUCTION
 - CONTRACTOR SHALL RESTORE & REPAIR ANY DAMAGED AREAS CAUSED BY CONSTRUCTION TO ORIGINAL OR BETTER CONDITION
- CONDUITS:**
- INSTALL PULL STRING IN EACH CONDUIT
 - (1) NEW 2" AND (1) NEW 1" ELECTRICAL CONDUITS WITH CONDUCTORS TO RUN FROM NEW GENERATOR TO NEW ATS. CONDUIT PROVIDED AND INSTALLED BY GENERAL CONTRACTOR. SEE E-1, E-2 & E-3.
 - (2) NEW 1" ELECTRICAL CONDUIT WITH CONDUCTORS TO RUN FROM NEW GENERATOR TO AC PANEL. CONDUIT PROVIDED & INSTALLED BY GENERAL CONTRACTOR. SEE E-1, E-2 & E-3.
 - (1) NEW 1" ALARM CONDUIT & CABLING PROVIDED & INSTALLED BY GENERAL CONTRACTOR. SEE E-1, E-2 & E-3.
- GROUNDING:**
- NEW EXOTHERMIC CONNECTION FROM EXISTING GROUND RING TO NEW MECHANICAL CONNECTION AT GENERATOR CHASSIS. GENERAL CONTRACTOR TO VERIFY LOCATION IN FIELD. LOCATE GROUND RODS NO MORE THAN 8'-0" APART.
- H-FRAME:**
- PROVIDE NEW H-FRAME IF REQUIRED, MATCH EXISTING H-FRAME MATERIAL FOR CONSTRUCTION OF NEW H-FRAME. USE ALL GALVANIZED COMPONENTS, WHITE PLASTIC END CAPS ON UNISTRUTS, WEATHER CAPS ON TOPS OF PIPE AND CONCRETE SUPPORTS BELOW FROST LINE. TOP OF FOOTING SHOULD BE AT LEAST 2" ABOVE EXISTING GROUND LEVEL. SLOPE THE GROUND AWAY FROM THE H-FRAME FOR POSITIVE WATER DRAINAGE OFF THE FORM.

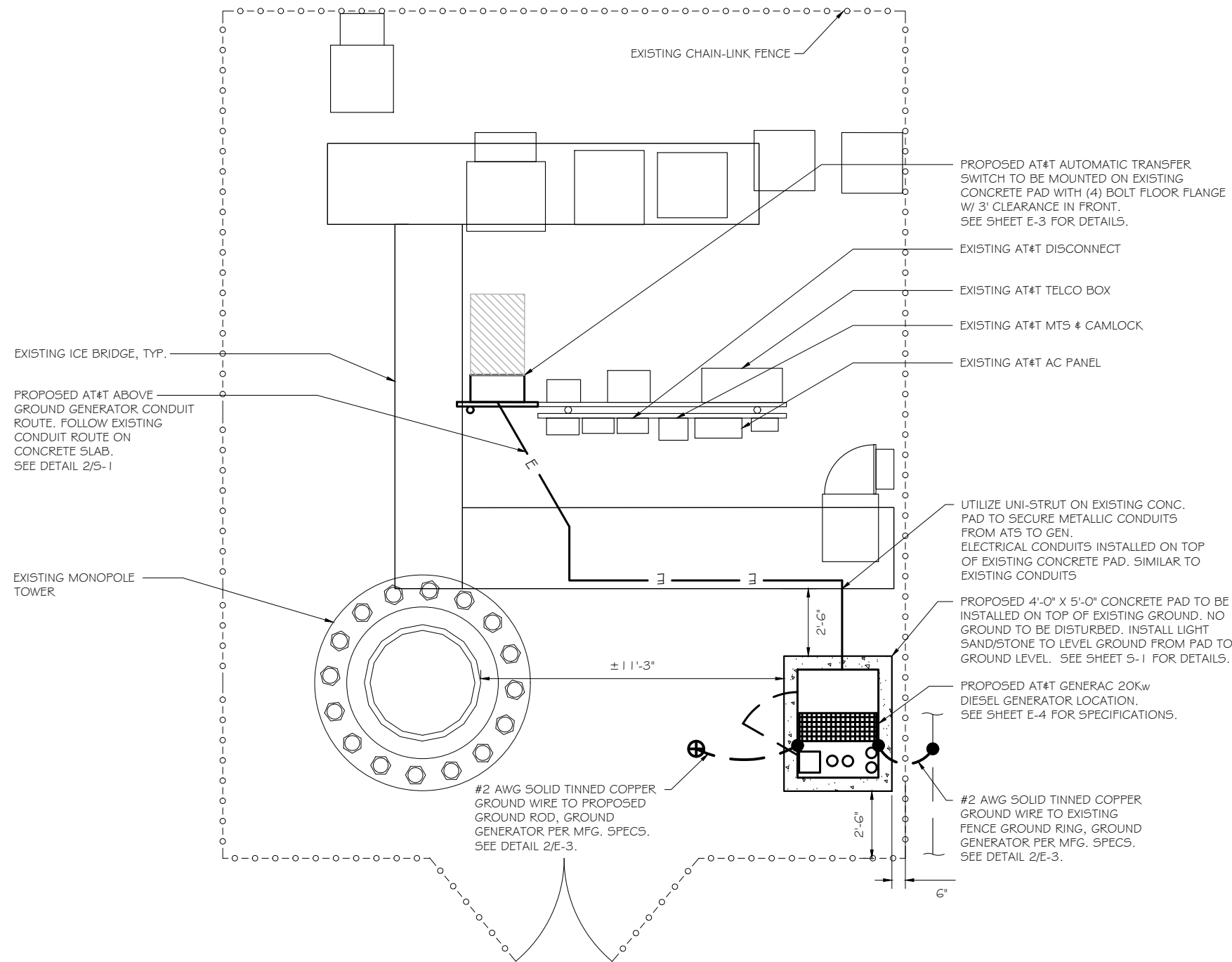

SITE PLAN
 SCALE: 1" = 5'-0" 1

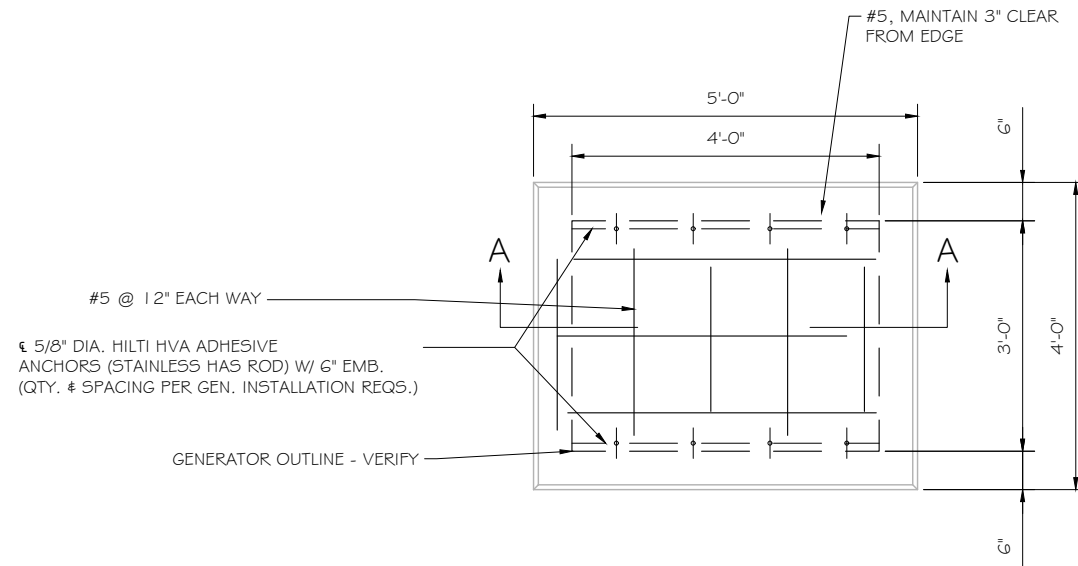

FOUNDATION PLAN
SCALE: NTS

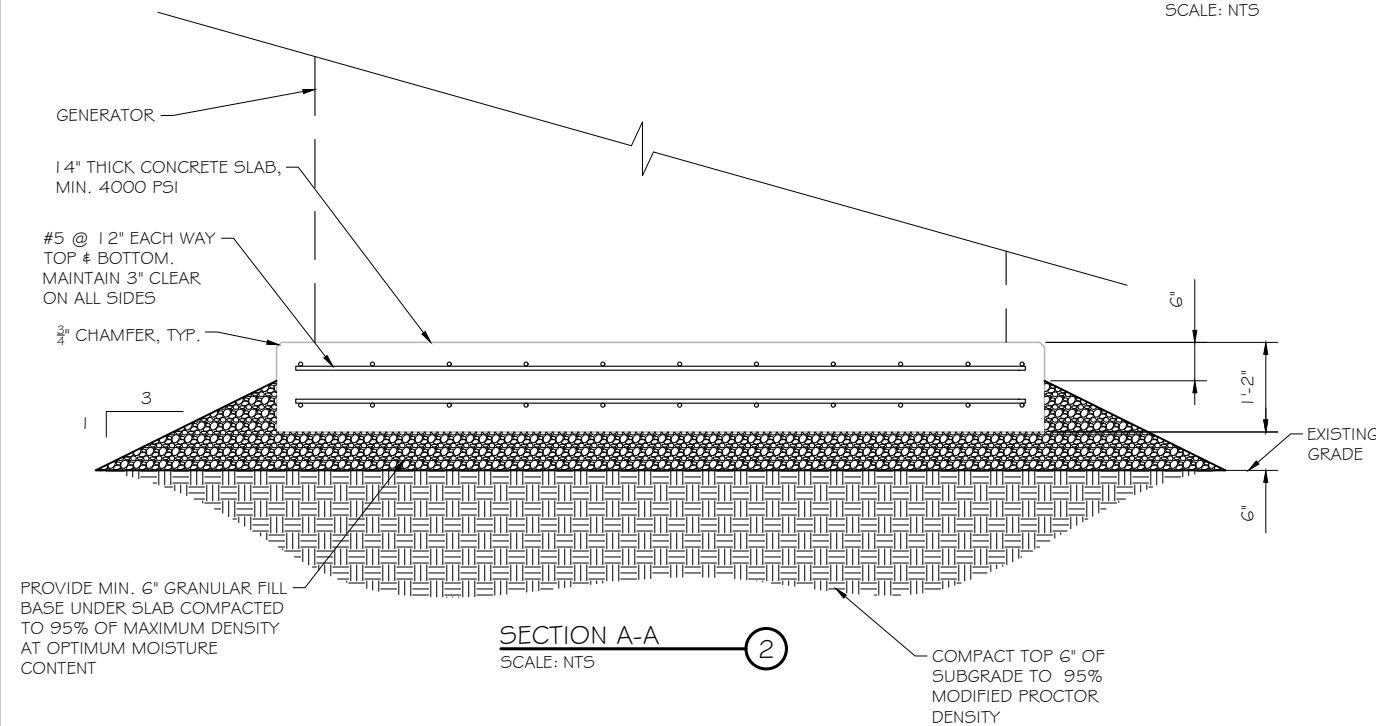

SECTION A-A
SCALE: NTS

DOUBLE WALL FUEL TANK BASE SPECIFICATION

REF: ATT 30KW GENERATOR PACKAGE
UL REGISTRATION NUMBER: MH18459
U.L. 142 DOUBLE WALL FUEL TANK BASE SPECIFICATION
FUEL TANK BASE CONSTRUCTION:

- BE CONSTRUCTED IN ACCORDANCE WITH UNDERWRITERS LABORATORIES STANDARD UL-142. BE CONSTRUCTED IN ACCORDANCE WITH FLAMMABLE & COMBUSTIBLE LIQUIDS CODE, NFPA 30; THE STANDARD FOR INSTALLATION & USE OF STATIONARY COMBUSTIBLE ENGINE & GAS TURBINES, NFPA 37; AND THE STANDARD FOR EMERGENCY & STANDBY POWER SYSTEMS, NFPA 110.
 - ANCHORS MINIMUM (4) @ 5/8" FOR GEN-SET MOUNTING
- SUB BASE TANK TESTING: PRIMARY TANK & SECONDARY CONTAINMENT BASIN SECTIONS SHALL BE PRESSURIZED AT 3-5 PSI AND LEAK-CHECKED TO ENSURE INTEGRITY OF SUB BASE WELD SEAMS PER UL-142 STANDARDS
- FUEL FILL: 5 GALLON SPILL CONTAINMENT WITH ALARM
- 40% REMAINING FOR ALARM
 - 20% REMAINING FOR SHUT-DOWN
- FACTORY PRE-SET AT 95% FULL FOR ALARM
- FUEL CONTAINMENT BASIN: SUB BASE TANK SHALL INCLUDE A WELDED STEEL CONTAINMENT BASIN, SIZED AT A MINIMUM OF 110% OF THE TANK CAPACITY TO PREVENT ESCAPE OF FUEL INTO THE ENVIRONMENT IN THE EVENT OF A TANK RUPTURE. A FUEL CONTAINMENT BASIN LEAK DETECTOR SWITCH SHALL BE PROVIDED.

STRUCTURAL GENERAL NOTES

- GENERAL CONDITIONS
 - DESIGN & CONSTRUCTION OF ALL WORK SHALL CONFORM TO LOCAL BUILDING CODES, ACI 318-14. IN CASE OF CONFLICT BETWEEN THE CODES, STANDARDS, REGULATIONS, SPECIFICATIONS, GENERAL NOTES AND/OR MANUFACTURER'S REQUIREMENTS, USE THE MOST STRINGENT PROVISIONS.
 - IT IS THE EXPRESS INTENT OF PARTIES INVOLVED IN THIS PROJECT THAT THE CONTRACTOR OR SUBCONTRACTOR OR INDEPENDENT CONTRACTOR OR THE RESPECTIVE EMPLOYEES SHALL EXCULPATE THE ARCHITECT, THE ENGINEER, TECH. CONSTRUCTION MANAGER, THE OWNER, & THEIR AGENTS FROM ANY LIABILITY WHATSOEVER & HOLD THEM HARMLESS AGAINST LOSS, DAMAGES, LIABILITY OR ANY EXPENSE ARISING IN ANY MATTER FROM THE WRONGFUL OR NEGLIGENT ACT, OR FAILURE TO CARRY METHODS, TECHNIQUES OR PROCEDURES OR FAILURE TO CONFORM TO THE STATE SCAFFOLDING ACT IN CONNECTIONS WITH THE WORK.
 - DO NOT SCALE DRAWINGS
 - VERIFY ALL EQUIPMENT MOUNTING DIMENSIONS PER MANUFACTURER DRAWINGS
 - DESIGN LOADS ARE (GENERAC):

| | |
|------------------------------|-----------------------|
| LIVE LOAD | : 100 PSF |
| EQUIPMENT SIZE | : 88" H, 95" W, 38" D |
| WEIGHT OF ENCLOSED GENERATOR | : 3281 LBS |
| WEIGHT OF DIESEL FUEL | : 1465 LBS (211 GAL) |
- FOR DESIGN & ANALYSIS OF THE FOUNDATION, THE MINIMUM NET SOIL BEARING CAPACITY SHALL BE ASSUMED TO BE 2000 PSF.
- CONCRETE
 - MEET OR EXCEED THE FOLLOWING CODES & STANDARDS:

| | |
|-----------------|--|
| DESIGN | : ACI 318-14 |
| CONSTRUCTION | : ACI 301 |
| DETAILING | : CRSI MANUAL OF STANDARD PRACTICE |
| REINF. STEEL | : ASTM A 615 GRADE 60, DEFORMED |
| MIXING | : ASTM C 94. READY MIX CONCRETE |
| AIR ENTRAINMENT | : ACI 318 AND ASTM C-260 |
| AGGREGATE | : ASTM C 33 AND C 330 (FOR LIGHT WEIGHT) |
 - CONCRETE STRENGTH AT 28 DAYS SHALL BE 4000 PSI MINIMUM
 - DO NOT FIELD BEND OR WELD TO GRADE 60 REINFORCED STEEL
 - PROVIDE AIR ENTRAINED CONCRETE WITH AIR CONTENT OF 5 TO 7% FOR ALL CONCRETE EXPOSED TO EARTH OR WEATHER.
 - MAXIMUM AGGREGATE SIZE: 3/4"
 - DO NOT USE IN ADMIXTURE, WATER OR OTHER CONSTITUENTS OF CONCRETE WHICH HAS CALCIUM CHLORIDE.
 - MINIMUM COVER FOR REINFORCING STEEL SHALL BE AS SHOWN ON PLAN.
- FOUNDATION & EXCAVATION NOTES
 - SLAB SHALL BE CONSTRUCTED UPON MIN. 6" OF COMPACTED GRANULAR FILL WITH AN ASSUMED MINIMUM NET ALLOWABLE BEARING CAPACITY OF 2000 PSF.
 - ALL ORGANIC AND/OR OTHER UNSUITABLE MATERIAL SHALL BE REMOVED FROM FOUNDATION & SLAB SUBGRADE. THE TOP 6" OF SUBGRADE SHALL BE COMPACTED TO 95% DENSITY. GRANULAR FILL SHALL BE COMPACTED TO 95% OF MAXIMUM DENSITY AT OPTIMUM MOISTURE CONTENT (ASTM D1557).
 - THE CONTRACTOR SHALL PROVIDE ALL NECESSARY MEASURES TO PREVENT ANY WATER, FROST, OR ICE FROM PENETRATING ANY FOOTING OR STRUCTURAL SUBGRADE BEFORE & AFTER PLACING OF CONCRETE, AND UNTIL SUCH CONCRETE HAS FULLY CURED.

RAMAKER & ASSOCIATES, INC.
100% EMPLOYEE-OWNED
855 Community Dr, Sauk City, WI 53583
608-643-4100 www.Ramaker.com
Sauk City, WI • Willmar, MN
Woodcliff Lake, NJ • Bayamon, PR

PREPARED FOR:

CONSULTANT:
GENERAL DYNAMICS
Information Technology, Inc.
GENERAL DYNAMICS
661 MOORE RD STE 110
KING OF PRUSSIA, PA 19406

Certification & Seal:
I hereby certify that this plan, specification, or report was prepared by me or under my direct supervision and that I am a duly Licensed Professional Engineer under the laws of the State of Connecticut.

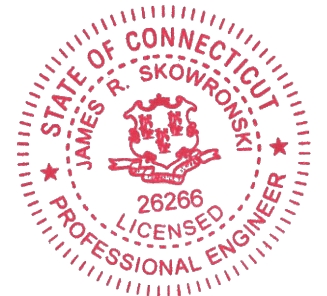

James R. Skowronski
Signature: _____ Date: 3/22/2019

| | | |
|--|--|--|
| | | |
| | | |
| | | |
| | | |

| | | |
|-------|-------|------------------------|
| MARK | DATE | DESCRIPTION |
| ISSUE | FINAL | DATE ISSUED 03/22/2019 |

PROJECT TITLE:
WILTON
FA ID # 10071324

PROJECT INFORMATION:
289 DANBURY ROAD
WILTON, CT 06897

SHEET TITLE:
FOUNDATION DETAILS

SCALE: NONE

| | |
|----------------|-------|
| PROJECT NUMBER | 38597 |
| SHEET NUMBER | S-1 |

DIAGRAM CIRCUIT SCHEDULE

| NO. | FROM | TO | WIRES | GROUND | CONDUIT SIZE | FUNCTION |
|-----|-----------------------------------|---------------------------|------------------------------------|-------------------------------|----------------|--|
| 1 | NORMAL POWER SOURCE | AUTOMATIC TRANSFER SWITCH | (3) 3/0 | (1) #4 | 2" | NORMAL POWER FEEDER TO ATS (CUT BACK EXISTING) |
| 2 | AUTOMATIC TRANSFER SWITCH | LOAD CENTER | (3) 3/0 | (1) #4 | 2" | POWER FEEDER FROM ATS TO PANEL |
| 3 | GENERATOR | AUTOMATIC TRANSFER SWITCH | (3) 3/0 | (1) #4 | 2" | EMERGENCY POWER FEEDER TO ATS |
| 4 | AUTOMATIC TRANSFER SWITCH | GENERATOR | (2) #10 | (1) #10 | 1" | START CIRCUIT |
| 5 | LOAD CENTER (DISTRIBUTION CENTER) | GENERATOR, ATS | (2) #12 (2) #12 (2) #12 | (1) #12 (1) #12 (1) #12 | 1" 1" 1" | CIRCUIT FOR GENERATOR BLOCK HEATER & BATTERY HEATER CIRCUIT FOR BATTERY CHARGER CIRCUIT FOR ATS |
| 6 | ALARM BLOCK | GENERATOR | 1 2-PAIR 24 AWG OR 2EA G-PAIR CAT5 | N/A | 1" | ALARM CABLES (1) 1 2 PAIR 24 AWG (RUN THRU INTERIOR OF SHELTER & INTO ALARM BOX. PROVIDE 24" OF SLACK CABLE. FINAL PUNCH DOWN IS BY AT&T TECH. LABEL ALL WIRES |

CIRCUIT DETAIL
 SCALE: NTS



ALARM WIRE IDENTIFICATION CHART

| WIRE | ALARM |
|----------------------------|-------------------|
| BROWN BROWN / WHITE | GENERATOR RUNNING |
| GREEN GREEN / WHITE | CRITICAL FAULT |
| BLUE BLUE / WHITE | MINOR FAULT |
| ORANGE ORANGE / WHITE | LOW FUEL |
| BROWN * BROWN / WHITE * | FUEL LEAK |

*CAT5 CABLE ONLY, FROM 2ND CAT5 CABLE

ALARM WIRING IDENTIFICATION CHART
 SCALE: NTS

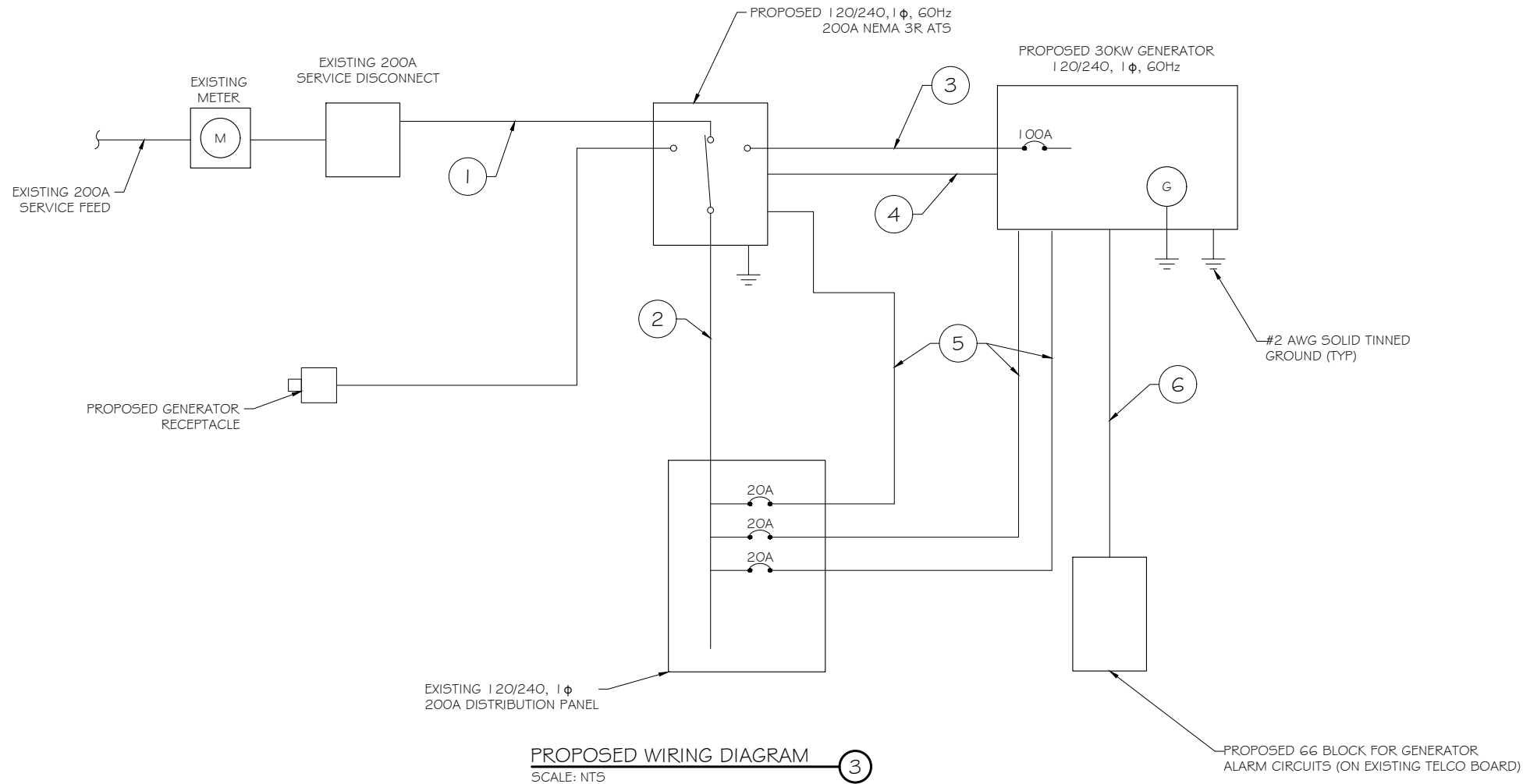

PROPOSED WIRING DIAGRAM
 SCALE: NTS



100% EMPLOYEE-OWNED

855 Community Dr, Sauk City, WI 53583
 608-643-4100 www.Ramaker.com
 Sauk City, WI • Willmar, MN
 Woodcliff Lake, NJ • Bayamon, PR

PREPARED FOR:



CONSULTANT:
GENERAL DYNAMICS
 Information Technology, Inc.
 GENERAL DYNAMICS
 661 MOORE RD STE 110
 KING OF PRUSSIA, PA 19406

Certification & Seal:
 I hereby certify that this plan, specification, or report was prepared by me or under my direct supervision and that I am a duly Licensed Professional Engineer under the laws of the State of Connecticut.

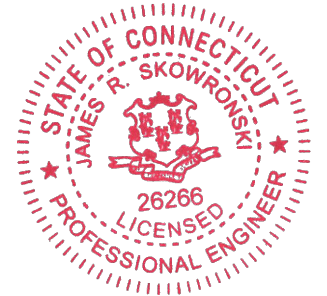

James R. Skowronski
 Signature: Date: 3/22/2019

| MARK | DATE | DESCRIPTION |
|-------|-------|------------------------|
| ISSUE | FINAL | DATE ISSUED 03/22/2019 |

PROJECT TITLE:
WILTON
 FA ID # 10071324

PROJECT INFORMATION:
 289 DANBURY ROAD
 WILTON, CT 06897

SHEET TITLE:
WIRING DETAILS

SCALE: NONE

PROJECT NUMBER 38597
 SHEET NUMBER E-1

| AC Distribution Panel - Layout Diagram | | | | | | | | | |
|--|--------------|--------|------|---|------------------|--------------|--------|------|---|
| Breaker Position | Breaker Type | On/Off | Size | Circuit Label | Breaker Position | Breaker Type | On/Off | Size | Circuit Label |
| 1 | 2P | On | 30 | EMERSON DC POWER PLANT CIRCUIT #1 SLOTS 11&12 | 2 | 2P | On | 30 | EMERSON DC POWER PLANT CIRCUIT #2 SLOTS 13&14 |
| 3 | | | | | 4 | | | | |
| 5 | 2P | On | 30 | EMERSON DC POWER PLANT CIRCUIT #3 SLOTS 21&22 | 6 | 2P | On | 30 | EMERSON DC POWER PLANT CIRCUIT #4 SLOTS 23&24 |
| 7 | | | | | 8 | | | | |
| 9 | 2P | On | 30 | EMERSON ENCLOSURE UMTS 3206 HVAC | 10 | 2P | On | 60 | SURGE |
| 11 | | | | | 12 | | | | |
| 13 | 1P | On | 20 | EMERSON ENCLOSURE UMTS 3206 GFCI SMOKE DET. | 14 | 1P | On | 20 | EMERSON DC POWER PLANT BATT. HEATER |
| 15 | 1P | On | 20 | GFCI INSIDE HOFFMAN | 16 | 1P | On | 20 | EMERSON DC POWER PLANT GFCI |
| 17 | 1P | ON | 20 | BATTERY CHARGER | 18 | 2P | Off | 30 | SPARE |
| 19 | 1P | ON | 20 | BLOCK HEATER | 20 | | | | |
| 21 | 1P | ON | 20 | ATS | 22 | 1P | Off | 20 | SPARE |
| 23 | | | | | 24 | 1P | Off | 20 | SPARE |
| 25 | | | | | 26 | | | | |
| 27 | | | | | 28 | | | | |
| 29 | | | | | 30 | | | | |
| 31 | | | | | 32 | | | | |
| 33 | | | | | 34 | | | | |
| 35 | | | | | 36 | | | | |
| 37 | | | | | 38 | | | | |
| 39 | | | | | 40 | | | | |

UTILIZE EXISTING SPARE 20A BREAKERS FOR ATS, BLOCK HEATER AND BATTERY CHARGER ON NEW AT&T GENERATOR

EXISTING PANEL SCHEDULE
 SCALE: NTS

NOTE:
 CONTRACTOR TO LABEL WIRES WITH P-TOUCH OR SIMILAR LABELS ONLY. ABSOLUTELY NO HANDWRITTEN LABELS.

*CONTRACTOR TO UTILIZE NEXT AVAILABLE IN SEQUENCE SINGLE BREAKER POSITION FOR GENERATOR, BATTERY CHARGER, BATTERY HEATER AND BLOCK HEATER

NOTE:
 1. IF EXISTING CONSTRUCTION VARIES FROM THIS DETAIL, AN EQUAL 3-HR U.L. PENETRATION APPROPRIATE FOR THE EXISTING WALL TYPE SHALL BE CONSTRUCTED
 2. GC SHALL USE NON-SHRINKING CAULK TO WEATHERSEAL ALL PENETRATIONS INTO OR THRU SHELTER WALL.

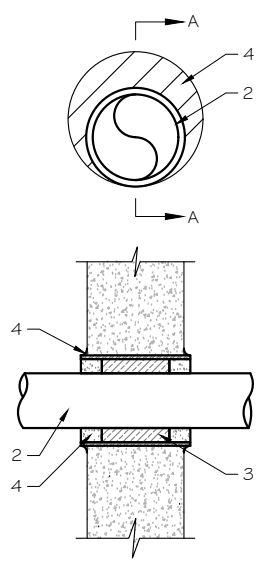

U.L. SYSTEM NO. C-AJ-1150
 CONDUIT THROUGH BEARING WALL SIMILAR TO U.L. DESIGN NO. U902
 F RATING = 3 HR
 T RATING = 0 HR

- FLOOR OR WALL ASSEMBLY : MINIMUM 4- 1/2" THICK REINFORCED LIGHTWEIGHT OR NORMAL WEIGHT (100-150 PCF) CONCRETE. WALL MAY ALSO BE CONSTRUCTED OF ANY UL CLASSIFIED CONCRETE BLOCKS*. MAX DIAMETER OF OPENING IS 4". SEE CONCRETE BLOCKS (9CATZ) CATEGORY IN THE FIRE RESISTANCE DIRECTORY FOR NAMES OF MANUFACTURERS.
- THROUGH PENETRATIONS : ONE METALLIC PIPE OR CONDUIT TO BE RIGIDLY SUPPORTED ON BOTH SIDES OF FLOOR OR WALL ASSEMBLY. THE ANNULAR SPACE SHALL BE MINIMUM 0". (POINT CONTACT) TO MAXIMUM 1 - 3/8". THE FOLLOWING TYPES AND SIZES OF METALLIC PIPES OR CONDUITS MAY BE USED:
 A. STEEL PIPE-NOMINAL 6" DIAMETER (OR SMALLER) SCHEDULE 40 (OR HEAVIER) STEEL PIPE.
 B. IRON PIPE-NOMINAL 6" DIAMETER (OR SMALLER) CAST OR DUCTILE IRON PIPE.
 C. CONDUIT - NOMINAL 4" DIAMETER (OR SMALLER) STEEL ELECTRICAL METALLIC TUBING OR NOMINAL 3- 1/2" DIAMETER (OR SMALLER) STEEL CONDUIT.
- PACKING MATERIAL: MINIMUM 6" THICKNESS OF MIN 4.0 PCF MINERAL WOOL BATTING INSULATION FIRMLY PACKED INTO OPENING AS A PERMANENT FORM. PACKING MATERIAL TO BE RECESSED FROM TOP SURFACE OF FLOOR OR FROM BOTH SURFACES OF WALL AS REQUIRED TO ACCOMMODATE THE REQUIRED THICKNESS OF FILL MATERIAL.
- FILL, VOID, OR CAVITY MATERIAL*: SEALANT: MINIMUM 1/4" THICKNESS OF FILL MATERIAL APPLIED WITHIN THE ANNULUS, FLUSH WITH TOP SURFACE OF FLOOR AND WITH BOTH SURFACES OF WALL. AT THE POINT CONTACT LOCATION BETWEEN PIPE AND CONCRETE, A MINIMUM 1/2" DIAMETER BEAD OF FILL MATERIAL SHALL BE APPLIED AT THE CONCRETE/PIPE INTERFACE ON THE TOP SURFACE OF FLOOR AND ON BOTH SURFACES OF WALL. W RATING APPLIES ONLY WHEN CP6015 OR CP604 SEALANT IS USED.

HILTI CONSTRUCTION CHEMICALS, DIV OF HILTI INC. : CP6015, CP604, CP606, OR FS-ONE SEALANT.
 * BEARING THE UL CLASSIFICATION MARK

OUTER WALL PENETRATION DETAIL
 (IF APPLICABLE)
 SCALE: NTS

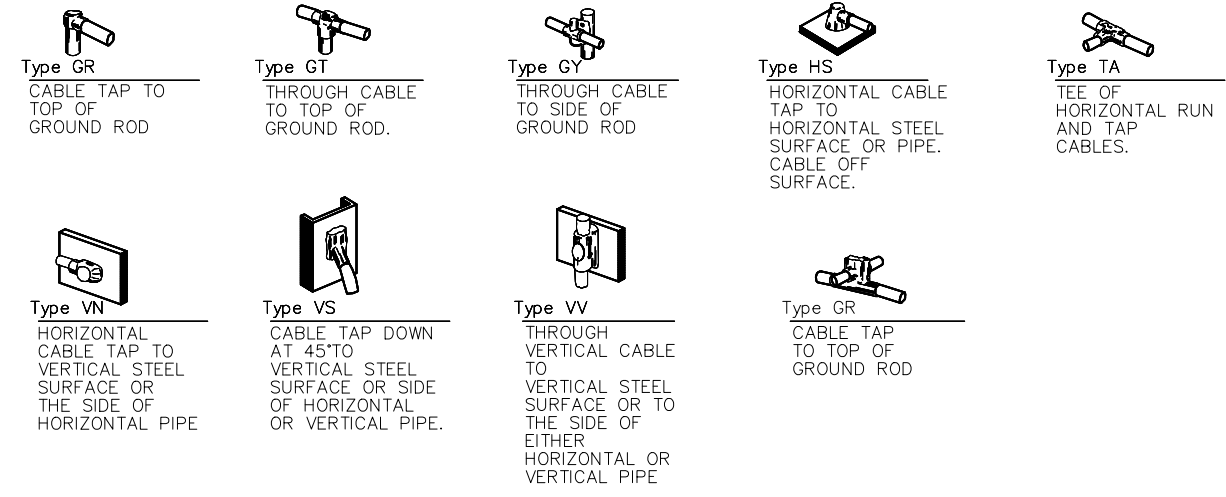

CADWELD DETAILS
 SCALE: NTS

RAMAKER & ASSOCIATES, INC.
 100% EMPLOYEE-OWNED
 855 Community Dr, Sauk City, WI 53583
 608-643-4100 www.Ramaker.com
 Sauk City, WI • Willmar, MN
 Woodcliff Lake, NJ • Bayamon, PR

PREPARED FOR:
at&t
 Mobility

CONSULTANT:
GENERAL DYNAMICS
 Information Technology, Inc.
 GENERAL DYNAMICS
 661 MOORE RD STE 110
 KING OF PRUSSIA, PA 19406

Certification & Seal:
 I hereby certify that this plan, specification, or report was prepared by me or under my direct supervision and that I am a duly Licensed Professional Engineer under the laws of the State of Connecticut.

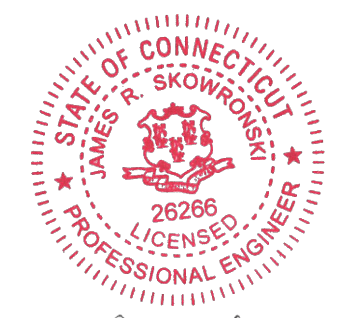

Signature: *James R. Skowronski* Date: 3/22/2019

| | | |
|--|--|--|
| | | |
| | | |
| | | |

| | | |
|-------|-------|------------------------|
| MARK | DATE | DESCRIPTION |
| ISSUE | FINAL | DATE ISSUED 03/22/2019 |

PROJECT TITLE:
WILTON
FA ID # 10071324
 PROJECT INFORMATION:
 289 DANBURY ROAD
 WILTON, CT 06897

SHEET TITLE:
PANEL AND PENETRATION DETAILS

SCALE: NONE

| | |
|----------------|-------|
| PROJECT NUMBER | 38597 |
| SHEET NUMBER | E-2 |

- 1 CONDUIT (TYP)
- 2 BUTTERFLY CLAMP AS REQUIRED
- 3 EXISTING WALL/CEILING
- 4 VERTICAL "UNISTRUT" P1000 T' SERIES LENGTH BASED ON NUMBER OF CONDUIT TO BE MOUNTED

| WALL CONSTRUCTION TYPE | USE |
|-------------------------|--|
| HOLLOW | 3/8" DIA. TOGGLE BOLT |
| HOLLOW, AT STUD | 3/8" DIA. LAG SCREW |
| CONCRETE BLOCK (HOLLOW) | 3/8" DIA. HILTI HY-20 WITH SCREEN, MINIMUM EMBEDMENT 2-1/2" |
| CONCRETE (SOLID) | 3/8" DIA. HILTI HY-150 WITH SCREEN, MINIMUM EMBEDMENT 2-1/2" |

NOTE: USE GALVANIZED OR STAINLESS STEEL HARDWARE FOR WALL MOUNT & CONNECTIONS OF CHANNELS SPACE UNITS @ 5'-0" O.C. LENGTH OF RUN

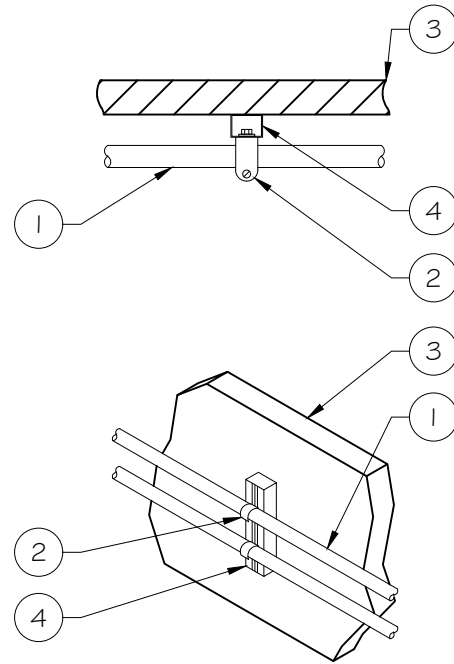

CONDUIT WALL MOUNT
 SCALE: NTS

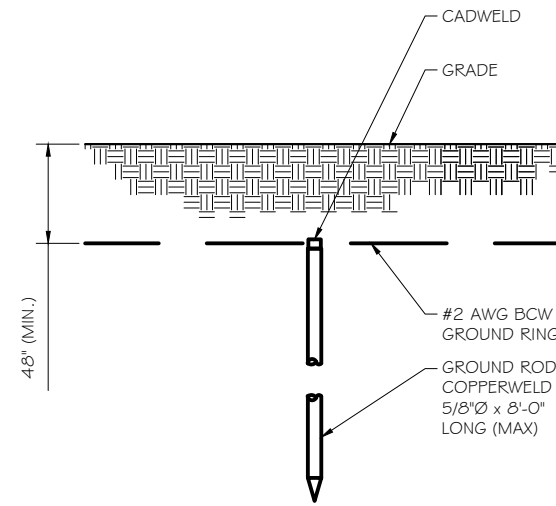

GROUND ROD DETAIL
 SCALE: NTS

- NOTE:
- GROUND RODS MAY BE:
 - COPPER CLAD STEEL
 - SOLID COPPER
 - GROUND RODS SHALL HAVE A MAXIMUM SPACING TWICE THE LENGTH OF ROD
 - SEE RESISTIVITY REPORT FOR VERIFICATION AS AVAILABLE
 - A LARGER CONDUCTOR SHALL BE REQUIRED IN AREAS HIGHLY PRONE TO LIGHTNING AND/OR AREAS WITH HIGHLY ACIDIC SOIL
 - GROUND RODS INSTALLED WITHIN CLOSE PROXIMITY TO TOWER OR WHEN SOIL IS AT OR BELOW 2,000 OHM-CM, SHALL BE GALVANIZED TO PREVENT GALVANIC CORROSION OF TOWER. (SEE ANSI/TIA-EIA-222-G)
 - PROVIDE (1) GROUND LEAD TO EACH SIDE OF THE GENERATOR

| WALL CONSTRUCTION TYPE | USE |
|-------------------------|--|
| HOLLOW | 3/8" DIA. TOGGLE BOLT |
| HOLLOW, AT STUD | 3/8" DIA. LAG SCREW |
| CONCRETE BLOCK (HOLLOW) | 7/16" DIA. HILTI HY-20 WITH SCREEN MINIMUM EMBEDMENT 2-1/2" |
| CONCRETE (SOLID) | 7/16" DIA. HILTI HY-150 WITH SCREEN MINIMUM EMBEDMENT 2-1/2" |

- NOTE:
- USE GALVANIZED OR STAINLESS STEEL HARDWARE FOR WALL MOUNT AND CONNECTION OF CHANNELS
 - GC SHALL USE NON-SHRINKING CAULK TO WEATHER SEAL ALL PENETRATIONS INTO OR THROUGH SHELTER WALL

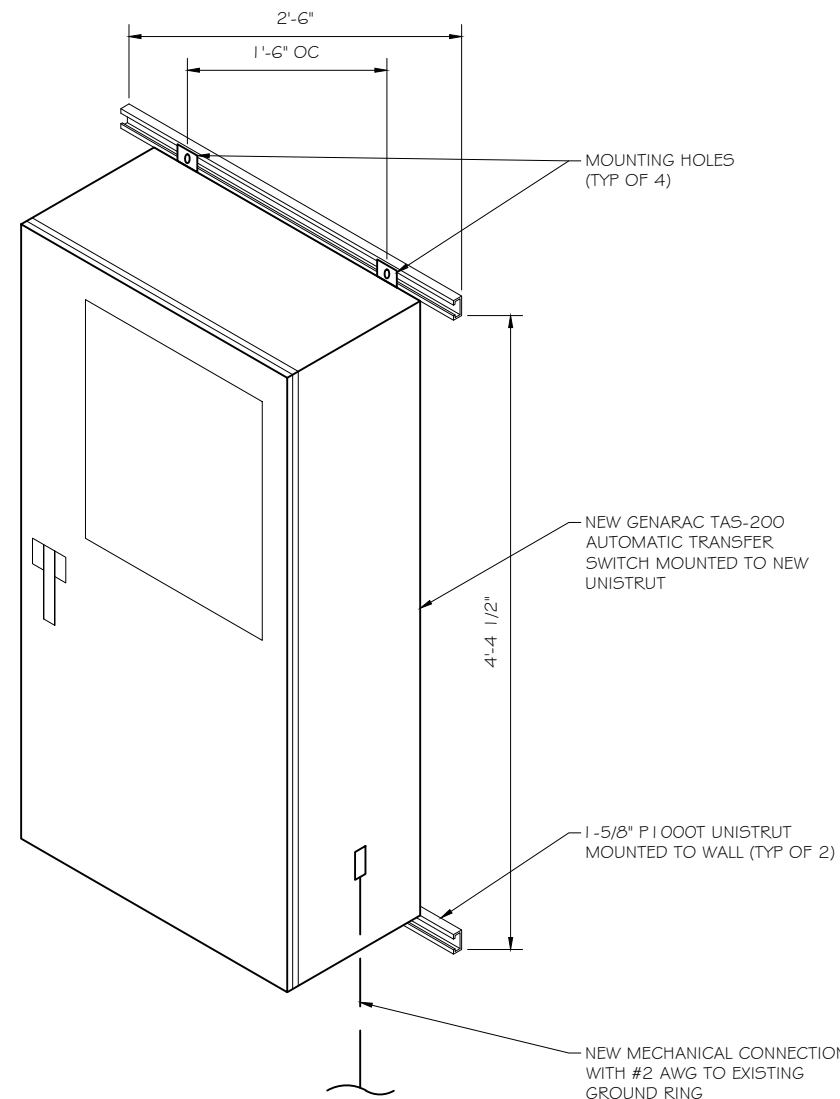

INTERSECT ATS MOUNTING DETAIL
 SCALE: NTS

RAMAKER & ASSOCIATES, INC.
 100% EMPLOYEE-OWNED
 855 Community Dr, Sauk City, WI 53583
 608-643-4100 www.Ramaker.com
 Sauk City, WI • Willmar, MN
 Woodcliff Lake, NJ • Bayamon, PR

PREPARED FOR:

CONSULTANT:
GENERAL DYNAMICS
 Information Technology, Inc.
 GENERAL DYNAMICS
 661 MOORE RD STE 110
 KING OF PRUSSIA, PA 19406

Certification & Seal:
 I hereby certify that this plan, specification, or report was prepared by me or under my direct supervision and that I am a duly Licensed Professional Engineer under the laws of the State of Connecticut.

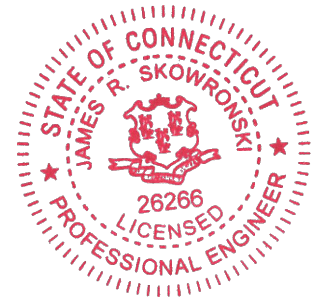

Signature: *James R. Skowronski* Date: 3/22/2019

| MARK | DATE | DESCRIPTION |
|-------|-------|------------------------|
| ISSUE | FINAL | DATE ISSUED 03/22/2019 |

PROJECT TITLE:
WILTON
FA ID # 10071324

PROJECT INFORMATION:
 289 DANBURY ROAD
 WILTON, CT 06897

SHEET TITLE:
ATS, CONDUIT & GROUND ROD
DETAILS

SCALE: NONE

PROJECT NUMBER: 38597
 SHEET NUMBER: E-3

SDC20 | 2.5L | 20 kW - AC
INDUSTRIAL DIESEL GENERATOR SET

EPA Certified Stationary Emergency



Model G007098-0 (Steel)

Standby Power Rating
20 kW AC, 60 Hz



Image used for illustration purposes only



Codes and Standards

Generac products are designed to the following standards:

UL2200, UL508, UL142, UL489

NFPA 37, 70, 99, 110

NEC700, 701, 702, 708

ISO 3046, 7637, 8528, 9001

NEMA ICS10, MG1, 250, ICS6, AB1

ANSI C62.41

Powering Ahead

For over 50 years, Generac has provided innovative design and superior manufacturing.

Generac ensures superior quality by designing and manufacturing most of its generator components, including alternators, enclosures and base tanks, control systems and communications software.

Generac gensets utilize a wide variety of options, configurations and arrangements, allowing us to meet the standby power needs of practically every application.

Generac searched globally to ensure the most reliable engines power our generators. We choose only engines that have already been proven in heavy-duty industrial applications under adverse conditions.

Generac is committed to ensuring our customers' service support continues after their generator purchase.

SPEC SHEET

1 of 5

SDC20 | 2.5L | 20 kW - AC
INDUSTRIAL DIESEL GENERATOR SET

EPA Certified Stationary Emergency



Model G007098-0 (Steel)

STANDARD FEATURES

ENGINE SYSTEM

- Oil Drain Extension
- Air Cleaner with Service Indicator
- Fan Guard
- Stainless Steel Flexible Exhaust Connection
- Exhaust Silencer with Drain
- Factory Filled Oil & Coolant

Fuel System

- Primary Fuel Filter

Cooling System

- 120V AC Coolant Heater
- Closed Coolant Recovery System
- UV/Ozone Resistant Hoses
- Factory-Installed Radiator
- 50/50 Ethylene Glycol Antifreeze
- Radiator Drain Extension

Electrical System

- Battery Charging Alternator
- AGM Spill Proof Battery
- Battery Cables
- Sealed/Rubber-Booted Engine Electrical Connections
- Solenoid Activated Starter Motor
- Output Circuit Breaker

ALTERNATOR SYSTEM

- Class H Insulation Material
- Vented Rotor
- 2/3 Pitch
- Skewed Stator
- Amortisseur Winding
- Brushless Excitation
- Sealed Bearings
- Rotor Dynamically Spin Balanced
- Full Load Capacity Alternator
- Protective Thermal Shutdown

GENERATOR SET

- Single Side Service
- Internal Genset Vibration Isolators
- Separation of Circuits- High/Low Voltage
- Silencer Heat Shield
- High Heat Wrapped Exhaust Piping
- Silencer Enclosed Within Generator
- 5 Year Extended Warranty
- Extended Factory Testing
- 12 Gallon System Spill Containment
- 2.5 Gallon Fuel Fill Spill Containment

CONTROL SYSTEM

- Digital H Control Panel - Dual 4x20 Display
- Programmable Crank Limiter
- 7-Day Programmable Exerciser
- Special Applications Programmable PLC
- RS-232/485 Communications
- All-Phase Sensing Voltage Regulator
- Full System Status
- 2-Wire Start Compatible
- Power Output (kW)
- Power Factor
- kW Hours, Total & Last Run
- Real/Reactive/Apparent Power
- All Phase AC Voltage
- All Phase Currents
- Oil Pressure
- Coolant Temperature
- Coolant Level
- Engine Speed
- Battery Voltage

- Frequency
- Date/Time Fault History (Event Log)
- Isochronous Governor Control
- Waterproof/Sealed Connectors
- Audible Alarms and Shutdowns
- Not in Auto (Flashing Light)
- Auto/Off/Manual Switch
- E-Stop (Red Mushroom-Type)
- NFPA110 Level I and II (Programmable)
- Customizable Alarms, Warnings, and Events
- Modbus protocol
- Predictive Maintenance Algorithm
- Sealed Boards
- Password Parameter Adjustment Protection
- Single Point Ground Connections
- 15 Channel Data Logging
- 0.2 msec High Speed Data Logging
- Alarm Information Automatically Comes Up On the Display

Alarms

MODEL OPTIONS

CONTROL SYSTEM

- 21 Light Annunciator- Shipped Loose Kit and Field Installed
- External E-Stop-Shipped Loose Kit and Field Installed

ENCLOSURE

- Aluminum Enclosure
- Extreme Cold Weather Kit - Shipped Loose Kit and Field Installed

TANKS

- External Fuel Vent- Shipped Loose Kit and Field Installed



100% EMPLOYEE-OWNED

855 Community Dr, Sauk City, WI 53583
608-643-4100 www.Ramaker.com

Sauk City, WI • Willmar, MN
Woodcliff Lake, NJ • Bayamon, PR

PREPARED FOR:



CONSULTANT:
GENERAL DYNAMICS
Information Technology, Inc.
GENERAL DYNAMICS
661 MOORE RD STE 110
KING OF PRUSSIA, PA 19406

Certification & Seal:
I hereby certify that this plan, specification, or report was prepared by me or under my direct supervision and that I am a duly Licensed Professional Engineer under the laws of the State of Connecticut.

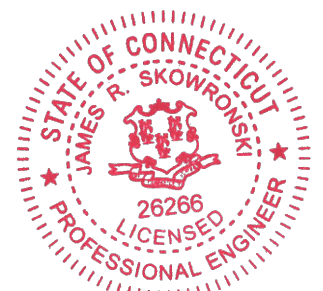

Signature: *James R. Skowronski* Date: 3/22/2019

| MARK | DATE | DESCRIPTION |
|------|------|-------------|
| | | |
| | | |
| | | |
| | | |

ISSUE PHASE: FINAL DATE ISSUED: 03/22/2019

PROJECT TITLE:
WILTON
FA ID # 10071324

PROJECT INFORMATION:
289 DANBURY ROAD
WILTON, CT 06897

SHEET TITLE:
GENERAC 20KW GENERATOR SPECIFICATIONS

SCALE: NONE

PROJECT NUMBER: 38597
SHEET NUMBER: E-4.1



SPEC SHEET

2 of 5

SDC20 | 2.5L | 20 kW - AC
INDUSTRIAL DIESEL GENERATOR SET

EPA Certified Stationary Emergency

APPLICATION AND ENGINEERING DATA

ENGINE SPECIFICATIONS

| | | | |
|-------------------------------------|----------------------------|---------------------------------|----------------------------|
| General | | Cooling System | |
| Make | Mitsubishi | Cooling System Type | Forced Circulation |
| EPA Emissions Compliance | Interim Tier 4 | Water Pump Type | Centrifugal Pump |
| Cylinder # | 4 | Fan Type | Pusher |
| Type | In-Line | Fan Speed (rpm) | 2100 |
| Displacement - L (Cu In) | 2.5 (158) | Fan Diameter - mm (in) | 431.8 (17) |
| Bore - mm (in) | 88 (3.5) | Coolant Heater Wattage | 1000 |
| Stroke - mm (in) | 103 (4.1) | Coolant Heater Voltage | 120 |
| Compression Ratio | 22:1 | Fuel System | |
| Intake Air Method | Naturally Aspirated | Fuel Type | Ultra Low Sulfur Diesel #2 |
| Engine Governing | | Fuel Specifications | ASTM |
| Governor | Electronic Isochronous | Fuel Filtering (microns) | 6 |
| Frequency Regulation (Steady State) | ± 0.25% | Fuel Inject Pump Make | Bosch |
| Lubrication System | | Injector Type | Engine Driven Gear |
| Oil Pump Type | Trochoid Gear Pump | Engine Type | Diesel |
| Oil Filter Type | Filtering Paper, Full Flow | Fuel Supply Line - mm (in.) | 6.6 (0.26) |
| Crankcase Capacity - L (qts) | 6.5 (6.9) | Engine Electrical System | |
| | | System Voltage | 12 VDC |
| | | Battery Charger Alternator | 12V-50A |
| | | Battery Size | 650 CCA |
| | | Battery Group | 35 |
| | | Battery Voltage | 12 VDC |
| | | Ground Polarity | Negative |

ALTERNATOR SPECIFICATIONS

| | | | |
|-------------------------------------|-----------------------|------------------------------------|--------------|
| Standard Model | Mecc Alte ECP 28-2L/4 | Bearings | Dual Sealed |
| Poles | 4 | Coupling | Belt, Pulley |
| Field Type | Revolving | Load Capacity - Standby | 100% |
| Insulation Class - Rotor | H | Prototype Short Circuit Test | Yes |
| Insulation Class - Stator | H | Voltage Regulator Type | Digital |
| Total Harmonic Distortion | <5% | Number of Sensed Phases | All |
| Telephone Interference Factor (TIF) | <45 | Regulation Accuracy (Steady State) | ±0.5% |
| Standard Excitation | Brushless | | |

RATING DEFINITIONS

Standby - Applicable for a varying emergency load for the duration of a utility power outage with no overload capability.



Model G007098-0 (Steel)

SPEC SHEET

3 of 5

SDC20 | 2.5L | 20 kW - AC
INDUSTRIAL DIESEL GENERATOR SET

EPA Certified Stationary Emergency

OPERATING DATA

POWER RATINGS

| | | |
|---------------------------------|-------|----------|
| Single-Phase 120/240 VAC @1.0pf | 20 kW | Amps: 83 |
| Circuit Breaker Size | 100A | |

FUEL CONSUMPTION RATES*

| Percent Load | Diesel - gph (lph) | |
|--------------|--------------------|--|
| | Standby | |
| 25% | 0.74 (2.80) | |
| 50% | 0.99 (3.75) | |
| 75% | 1.41 (5.30) | |
| 100% | 1.90 (7.19) | |

* Fuel supply installation must accommodate fuel consumption rates at 100% load.

COOLING

| | Standby |
|--|-------------------------------------|
| Coolant Flow per Minute | gpm (lpm) 11.9 (45) |
| Coolant System Capacity | gal (L) 3.5 (13.2) |
| Heat Rejection to Coolant | BTU/hr 238,200 |
| Inlet Air | cfm (m ³ /min) 2365 (67) |
| Max. Operating Ambient Temperature (Before Derate) | °F (°C) 77° (25°) |
| Maximum Radiator Backpressure | in H ₂ O 0.50 |

COMBUSTION AIR REQUIREMENTS

| Standby | |
|---|-----------|
| Flow at Rated Power cfm (m ³ /min) | 88 (2.49) |

ENGINE

| | Standby |
|--------------------------|----------------|
| Rated Engine Speed | rpm 1800 |
| Horsepower at Rated kW** | hp 33.5 |
| Piston Speed | ft/min 1220.47 |
| BMEP | psi 96.5 |

EXHAUST

| | Standby |
|---|-------------------------------------|
| Exhaust Flow (Rated Output) | cfm (m ³ /min) 193 (328) |
| Max. Backpressure (Post Silencer) | inHg (kPa) 1.38 (4.67) |
| Exhaust Temp (Rated Output - Post Silencer) | °F (°C) 928 (497.7) |

** Refer to "Emissions Data Sheet" for maximum bHP for EPA and SCAQMD permitting purposes.

Deration - Operational characteristics consider maximum ambient conditions. Derate factors may apply under atypical site conditions. Please consult a Generac Power Systems Industrial Dealer for additional details. All performance ratings in accordance with ISO3046, BS5514, ISO8528 and DIN6271 standards.

SPEC SHEET

4 of 5



100% EMPLOYEE-OWNED
855 Community Dr, Sauk City, WI 53583
608-643-4100 www.Ramaker.com
Sauk City, WI • Willmar, MN
Woodcliff Lake, NJ • Bayamon, PR

PREPARED FOR:



CONSULTANT:
GENERAL DYNAMICS
Information Technology, Inc.
GENERAL DYNAMICS
661 MOORE RD STE 110
KING OF PRUSSIA, PA 19406

Certification & Seal:
I hereby certify that this plan, specification, or report was prepared by me or under my direct supervision and that I am a duly Licensed Professional Engineer under the laws of the State of Connecticut.



Signature: *James R. Skowronski* Date: 3/22/2019

| | | |
|--|--|--|
| | | |
| | | |
| | | |
| | | |

| | | |
|-------|-------|------------------------|
| MARK | DATE | DESCRIPTION |
| ISSUE | FINAL | DATE ISSUED 03/22/2019 |

PROJECT TITLE:
WILTON
FA ID # 10071324

PROJECT INFORMATION:
289 DANBURY ROAD
WILTON, CT 06897

SHEET TITLE:
GENERAC 20KW GENERATOR SPECIFICATIONS

SCALE: NONE

PROJECT NUMBER: 38597
SHEET NUMBER: E-4.2

SDC20 | 2.5L | 20 kW - AC
INDUSTRIAL DIESEL GENERATOR SET

EPA Certified Stationary Emergency

DIMENSIONS AND WEIGHTS*

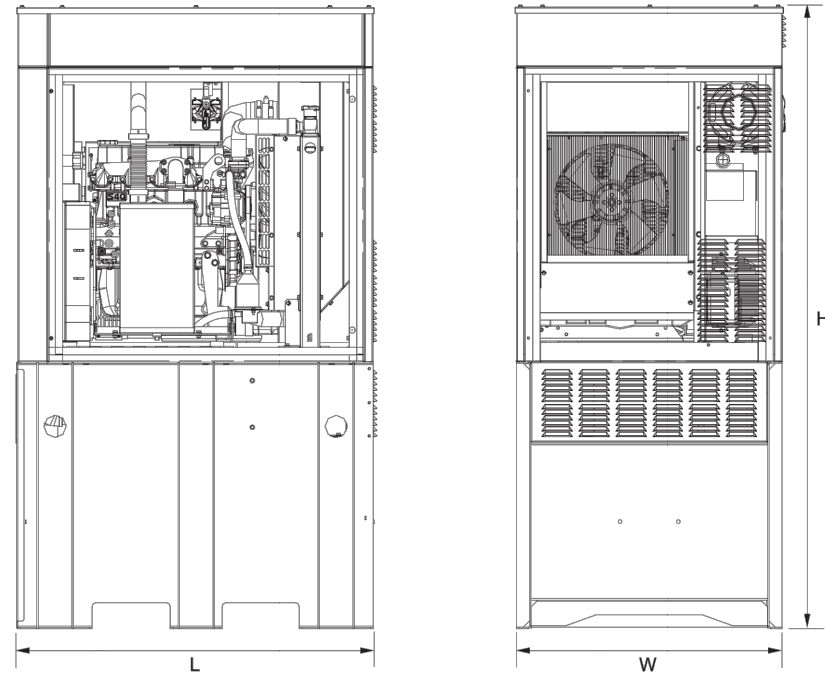

Level 2 Sound Attenuation Enclosure

| | |
|-------------------------|---|
| Run Time Hours | 48 |
| Usable Capacity Gal (L) | 92 (348.2) |
| L x W x H in (mm) | 48 x 36 x 90 (1219.2 x 914.4 x 2286) |
| Weight lbs (kg) | 2400 (1089) |
| Sound Level | 71 dBA |

* All measurements are approximate and for estimation purposes only.

YOUR FACTORY RECOGNIZED GENERAC INDUSTRIAL DEALER

Specification characteristics may change without notice. Dimensions and weights are for preliminary purposes only. Please consult a Generac Power Systems Industrial Dealer for detailed installation drawings.

Generac Power Systems, Inc. | P.O.Box 8 | Waukesha, WI 53189
 P: (262) 544-4811 ©2016 Generac Power Systems, Inc. All rights reserved. All specifications are subject to change without notice.

Document No. 1000009019
 Rev. WIP 11/04/16



Model G007098-0 (Steel)

SPEC SHEET

5 of 5

SDC20 | 2.5L | 20 kW - AC
INDUSTRIAL DIESEL GENERATOR SET
 EPA Certified Stationary Emergency



Model G007098-0 (Steel)



100% EMPLOYEE-OWNED
 855 Community Dr, Sauk City, WI 53583
 608-643-4100 www.Ramaker.com
 Sauk City, WI • Willmar, MN
 Woodcliff Lake, NJ • Bayamon, PR

PREPARED FOR:



CONSULTANT:
GENERAL DYNAMICS
 Information Technology, Inc.
 GENERAL DYNAMICS
 661 MOORE RD STE 110
 KING OF PRUSSIA, PA 19406

Certification & Seal:
 I hereby certify that this plan, specification, or report was prepared by me or under my direct supervision and that I am a duly Licensed Professional Engineer under the laws of the State of Connecticut.

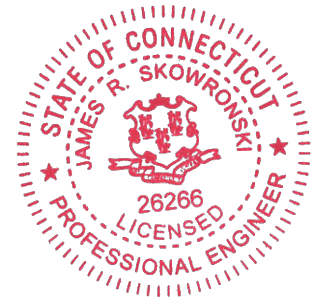

James R. Skowronski Signature: _____ Date: 3/22/2019

| | | |
|--|--|--|
| | | |
| | | |
| | | |
| | | |

| MARK | DATE | DESCRIPTION |
|-------|-------|------------------------|
| ISSUE | FINAL | DATE ISSUED 03/22/2019 |

PROJECT TITLE:
WILTON
FA ID # 10071324
 PROJECT INFORMATION:
 289 DANBURY ROAD
 WILTON, CT 06897

SHEET TITLE:
GENERAC 20KW GENERATOR SPECIFICATIONS

SCALE: NONE

PROJECT NUMBER: 38597
 SHEET NUMBER: E-4.3

SPEC SHEET

6 of 5

**TTS Series
Switches**
**200 Amps
600 VAC**

GENERAC | **INDUSTRIAL
POWER**

TAS200
200A Automatic Transfer Switch

TAS200
TAS200
1 of 3 2 of 3

The Generac TAS200 Automatic Transfer Switch

Flexibility for multiple application installations

Multiple generator support with 3 source panel

Designed with a 6 inch touch screen controller for improved user interface

Camlock functionality for mobile generator sources



Image used for illustration purposes only.

Features

- **STEEL CONSTRUCTION**
- **NEMA 3R ENCLOSURE WITH HINGED "PADLOCKING" DOORS**
- **STAINLESS STEEL HARDWARE**
- **CAMLOCK "QUICK CONNECT" CAPABILITY**
- **OPERATIONAL STATUS VIEW VIA 6 INCH TOUCH SCREEN**
- **TEST FUNCTION - FAST TEST & NORMAL TEST**
- **UL1008 LISTED - FOR EMERGENCY SYSTEMS**

Optional Features

- **EXTENDED WARRANTY**
- **THREE-PHASE VOLTAGE CONFIGURATIONS**

Codes and Standards

Generac products are designed to the following standards:



UL1008,
UL508,
UL50,
CSA C22.2 No. 178



NEC 700, 701 and 702



NEMA 250

Application and Engineering Data

| Cabinet Specifications | |
|------------------------|---|
| Dimensions | 24"W x 12"D x 48"H |
| Weight | 210 lbs. |
| Construction | Single Chamber with Main Door |
| | Steel |
| | UL Type / NEMA 3R Rated |
| | Powder Coat Finish for Corrosion Resistance |
| | C-UL-US Listed - Automatic Transfer Switch |
| Mounting Options | Stainless Steel Hardware |
| | 3-Point Latching System with Pad-Lockable Handles |
| | Wall |
| Installed | H-frame |
| | Pre-wired alarm terminal strip |

| Electrical Specifications | |
|---|--|
| Voltage/Phase/Amps | 120/240 Single-Phase, 200A 120/208 3-Phase, 200A 120/240 3-Phase, 200A |
| Breaker | Eaton 200 amp Utility Breaker Eaton 200 amp Generator Breaker |
| Maximum RMS Symmetrical Fault Current - Amps | 25k AIC Rated |
| Protective Device Continuous Rating (Max) Amp | 200 |
| Input to Generator | 350MCM - #6 AWG |
| Output to Site | 350MCM - #6 AWG |
| Generator Annunciator Connector | Deutsch DTMO4-12PA-L012 |
| Alarm Terminal Board | Generator Run Alarm |
| | Generator Fail - Shutdown Alarm |
| | Generator Fail - Non Shutdown Alarm |
| | Low Fuel Alarm |
| | Generator Theft Alarm |
| | AC Utility Fail Alarm |

| Camlock Component | |
|-----------------------------------|---|
| Camlock Component | Shipped loose for multiple installation options |
| Dimensions | 9" W x 9.4" D x 24.25" H |
| 200A Camlock Generator Connection | Single-Phase: Black L1, Red L2, White-Neutral, Green-Ground |
| | 3-Phase: Black L1, Red L2, Blue L3, White-Neutral, Green-Ground |
| | Uses 4 CH E1016 Male Connectors |
| | Mating Connector - CH E1016 Female |



RAMAKER & ASSOCIATES, INC.

100% EMPLOYEE-OWNED

855 Community Dr, Sauk City, WI 53583
608-643-4100 www.Ramaker.com

Sauk City, WI • Willmar, MN
Woodcliff Lake, NJ • Bayamon, PR

PREPARED FOR:



CONSULTANT:
GENERAL DYNAMICS
Information Technology, Inc.
GENERAL DYNAMICS
661 MOORE RD STE 110
KING OF PRUSSIA, PA 19406

Certification & Seal:
I hereby certify that this plan, specification, or report was prepared by me or under my direct supervision and that I am a duly Licensed Professional Engineer under the laws of the State of Connecticut.

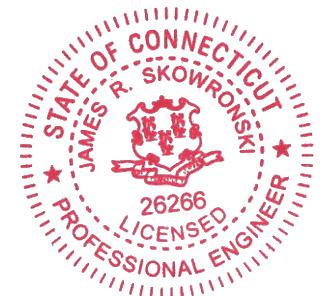

Signature: *James R. Skowronski* Date: 3/22/2019

| MARK | DATE | DESCRIPTION |
|-------|-------|------------------------|
| ISSUE | FINAL | DATE ISSUED 03/22/2019 |

PROJECT TITLE:
WILTON
FA ID # 10071324

PROJECT INFORMATION:
289 DANBURY ROAD
WILTON, CT 06897

SHEET TITLE:
GENERAC ATS SPECIFICATIONS

SCALE: NONE

PROJECT NUMBER: 38597
SHEET NUMBER: E-5



April 5, 2019

Melanie Bachman
Executive Director
Connecticut Siting Council
10 Franklin Square
New Britain, CT 06051

Re: Notice of Exempt Modification – Emergency Backup Generator
289 Danbury Road, Wilton, CT

Dear Melanie,

AT&T Mobility currently maintains a wireless telecommunications facility at the above referenced address. The monopole and AT&T's outdoor equipment cabinets are surrounded by a chain link fence. AT&T currently does not maintain a generator at this cell site.

In an effort to further enhance the network reliability, AT&T intends to modify its facility by installing a new 20KW diesel fueled generator in a designated 4' x 5' lease area inside the existing fenced compound next to the ground equipment. The proposed generator will be placed on a 4' x 5' concrete pad. Construction Drawings are attached and approved by George McCloskey, VP of Standard Petroleum Corporation and by the tower owner, Eversource Energy.

Please accept this letter as notification pursuant to R.C.S.A. Section 16-50j-73, for construction that constitutes modification pursuant to R.C.S.A Section 16-50j-72(b)(2). In accordance with R.C.S.A Section 16-50j-73, a copy of this submission is being sent to the Town of Wilton's First Selectwoman – Lynne Vanderslice, the Town of Wilton's Director of Planning and Land Use Management – Robert Nerney, George McCloskey, VP of Standard Petroleum Corporation as acting property owner, and Christopher Gelinis – Senior Specialist – Real Estate, of Eversource Energy as tower owner. Evidence of notifications are attached hereto.

AT&T's proposed Wireless Modifications Constitute An "Exempt Modification"

The proposed modification to the above mentioned Facility constitutes an exempt modification of an existing facility provided for R.C.S.A Section 16-50j-72(b)(2) and Council regulations promulgated pursuant thereto.

- 1) The proposed modification will not result in an increase in the height of the existing tower.
- 2) The generator and attached fuel tank will remain entirely within the limits of the leased area. The modifications therefore, will not require the extension of the existing boundary.
- 3) The proposed modification does not increase the noise levels at the boundary by six (6) decibels or more under normal conditions. Proposed modification is only used during emergency power failure of the commercial power.
- 4) The installation of a new generator and attached fuel tank will not change, in any way, radio frequency (RF) emissions at the facility.
- 5) Zoning Permit issued by the Town of Wilton dated May 25, 2000 for the telecommunications facility, Zoning Compliance Certificate dated May 30, 2000, and Petition No. 455 issued by the CSC dated May 17, 2000.

For all foregoing reasons, AT&T Mobility respectfully submits that the proposed modifications to the above-referenced telecommunications facility constitutes an exempt modification under R.C.S.A Section 16-50j-72(b)(2).

Best Regards,

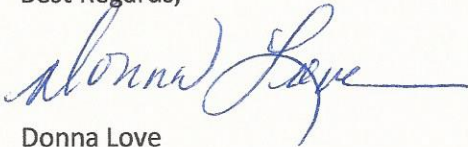

Donna Love
Site Acquisition Manager, exclusive agent of AT&T Mobility
General Dynamics Wireless Services
Mobile #315-480-5529

Enc.

Cc: Town of Wilton – Lynne Vanderslice, First Selectwoman
Town of Wilton – Robert Nerney, Director of Planning and Land Use Management
Standard Petroleum Corporation - George McCloskey, VP, acting Property Owner
Eversouce Energy – Christopher Gelinias, Senior Specialist – Real Estate, as Tower Owner

ORIGIN ID:SYRA (315) 480-5539
DONNA LOVE
GENERAL DYNAMICS
8053 PRINCESS PATH

SHIP DATE: 05APR19
ACTWGT: 1.00 LB
CAD: 105486753/NET4100

LIVERPOOL, NY 13090
UNITED STATES US

BILL SENDER

TO LYNNE VANDERSLICE, FIRST SELECTWOMA
TOWN OF WILTON
238 DANBURY ROAD

WILTON CT 06897

(203) 563-0299

REF: 507406-1011 FRGT OUT H1894

INV:
PO:

DEPT:

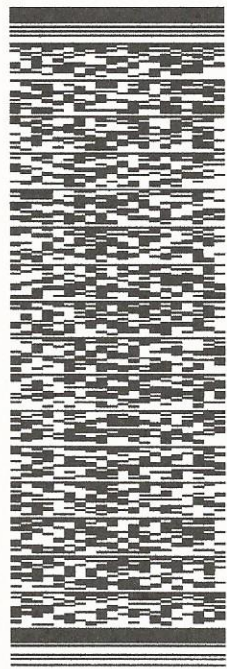

J191019010701uu

TRK# 7749 0104 0841
0201

MON - 08 APR 3:00P
STANDARD OVERNIGHT

XH DXRA

06897
CT-US SWF

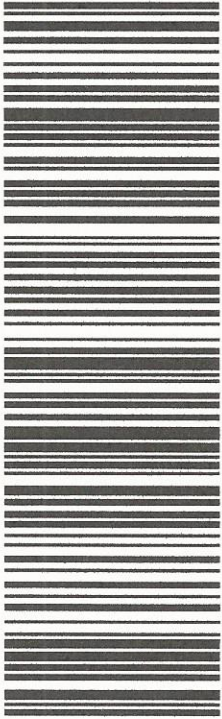

565J1/D7E5/23AD

After printing this label:

1. Use the 'Print' button on this page to print your label to your laser or inkjet printer.
2. Fold the printed page along the horizontal line.
3. Place label in shipping pouch and affix it to your shipment so that the barcode portion of the label can be read and scanned.

Warning: Use only the printed original label for shipping. Using a photocopy of this label for shipping purposes is fraudulent and could result in additional billing charges, along with the cancellation of your FedEx account number.

Use of this system constitutes your agreement to the service conditions in the current FedEx Service Guide, available on fedex.com. FedEx will not be responsible for any claim in excess of \$100 per package, whether the result of loss, damage, delay, non-delivery, misdelivery, or misinformation, unless you declare a higher value, pay an additional charge, document your actual loss and file a timely claim. Limitations found in the current FedEx Service Guide apply. Your right to recover from FedEx for any loss, including intrinsic value of the package, loss of sales, income interest, profit, attorney's fees, costs, and other forms of damage whether direct, incidental, consequential, or special is limited to the greater of \$100 or the authorized declared value. Recovery cannot exceed actual documented loss. Maximum for items of extraordinary value is \$1,000, e.g. jewelry, precious metals, negotiable instruments and other items listed in our ServiceGuide. Written claims must be filed within strict time limits, see current FedEx Service Guide.



April 5, 2019

Melanie Bachman
Executive Director
Connecticut Siting Council
10 Franklin Square
New Britain, CT 06051

Re: Notice of Exempt Modification – Emergency Backup Generator
289 Danbury Road, Wilton, CT

Dear Melanie,

AT&T Mobility currently maintains a wireless telecommunications facility at the above referenced address. The monopole and AT&T's outdoor equipment cabinets are surrounded by a chain link fence. AT&T currently does not maintain a generator at this cell site.

In an effort to further enhance the network reliability, AT&T intends to modify its facility by installing a new 20KW diesel fueled generator in a designated 4' x 5' lease area inside the existing fenced compound next to the ground equipment. The proposed generator will be placed on a 4' x 5' concrete pad. Construction Drawings are attached and approved by George McCloskey, VP of Standard Petroleum Corporation and by the tower owner, Eversource Energy.

Please accept this letter as notification pursuant to R.C.S.A. Section 16-50j-73, for construction that constitutes modification pursuant to R.C.S.A Section 16-50j-72(b)(2). In accordance with R.C.S.A Section 16-50j-73, a copy of this submission is being sent to the Town of Wilton's First Selectwoman – Lynne Vanderslice, the Town of Wilton's Director of Planning and Land Use Management – Robert Nerney, George McCloskey, VP of Standard Petroleum Corporation as acting property owner, and Christopher Gelinias – Senior Specialist – Real Estate, of Eversource Energy as tower owner. Evidence of notifications are attached hereto.

AT&T's proposed Wireless Modifications Constitute An "Exempt Modification"

The proposed modification to the above mentioned Facility constitutes an exempt modification of an existing facility provided for R.C.S.A Section 16-50j-72(b)(2) and Council regulations promulgated pursuant thereto.

- 1) The proposed modification will not result in an increase in the height of the existing tower.
- 2) The generator and attached fuel tank will remain entirely within the limits of the leased area. The modifications therefore, will not require the extension of the existing boundary.
- 3) The proposed modification does not increase the noise levels at the boundary by six (6) decibels or more under normal conditions. Proposed modification is only used during emergency power failure of the commercial power.
- 4) The installation of a new generator and attached fuel tank will not change, in any way, radio frequency (RF) emissions at the facility.
- 5) Zoning Permit issued by the Town of Wilton dated May 25, 2000 for the telecommunications facility, Zoning Compliance Certificate dated May 30, 2000, and Petition No. 455 issued by the CSC dated May 17, 2000.

For all foregoing reasons, AT&T Mobility respectfully submits that the proposed modifications to the above-referenced telecommunications facility constitutes an exempt modification under R.C.S.A Section 16-50j-72(b)(2).

Best Regards,

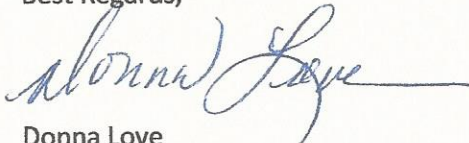

Donna Love
Site Acquisition Manager, exclusive agent of AT&T Mobility
General Dynamics Wireless Services
Mobile #315-480-5529

Enc.

Cc: Town of Wilton – Lynne Vanderslice, First Selectwoman

Town of Wilton – Robert Nerney, Director of Planning and Land Use Management
Standard Petroleum Corporation – George McCloskey, VP, acting Property Owner
Eversource Energy – Christopher Gelinis, Senior Specialist – Real Estate, as Tower Owner

ORIGIN ID:SYRA (315) 480-5539
DONNA LOVE
GENERAL DYNAMICS
8053 PRINCESS PATH

SHIP DATE: 05APR19
ACTWGT: 1.00 LB
CAD: 105486753/NET/4100

LIVERPOOL, NY 13090
UNITED STATES US

BILL SENDER

TO **ROBERT NERNEY, DIR OF PLANNING/LAND**
TOWN OF WILTON
238 DANBURY ROAD

WILTON CT 06897

REF: 507406-1011 FRGT OUT H1894

(203) 563-0299
NV/
PO:

DEPT:

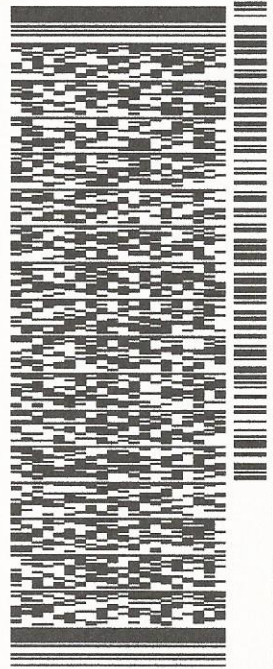

J191019010701uv

TRK# 7749 0107 1690
0201

MON - 08 APR 3:00P
STANDARD OVERNIGHT

XH DXRA

06897
CT-US SWF

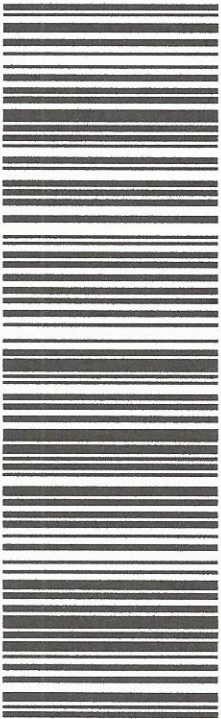

565J1/D7E5/23AD

After printing this label:

1. Use the 'Print' button on this page to print your label to your laser or inkjet printer.
2. Fold the printed page along the horizontal line.
3. Place label in shipping pouch and affix it to your shipment so that the barcode portion of the label can be read and scanned.

Warning: Use only the printed original label for shipping. Using a photocopy of this label for shipping purposes is fraudulent and could result in additional billing charges, along with the cancellation of your FedEx account number.

Use of this system constitutes your agreement to the service conditions in the current FedEx Service Guide, available on fedex.com. FedEx will not be responsible for any claim in excess of \$100 per package, whether the result of loss, damage, delay, non-delivery, misdelivery, or misinformation, unless you declare a higher value, pay an additional charge, document your actual loss and file a timely claim. Limitations found in the current FedEx Service Guide apply. Your right to recover from FedEx for any loss, including intrinsic value of the package, loss of sales, income interest, profit, attorney's fees, costs, and other forms of damage whether direct, incidental, consequential, or special is limited to the greater of \$100 or the authorized declared value. Recovery cannot exceed actual documented loss. Maximum for items of extraordinary value is \$1,000, e.g. jewelry, precious metals, negotiable instruments and other items listed in our ServiceGuide. Written claims must be filed within strict time limits, see current FedEx Service Guide.



April 5, 2019

Melanie Bachman
Executive Director
Connecticut Siting Council
10 Franklin Square
New Britain, CT 06051

Re: Notice of Exempt Modification – Emergency Backup Generator
289 Danbury Road, Wilton, CT

Dear Melanie,

AT&T Mobility currently maintains a wireless telecommunications facility at the above referenced address. The monopole and AT&T's outdoor equipment cabinets are surrounded by a chain link fence. AT&T currently does not maintain a generator at this cell site.

In an effort to further enhance the network reliability, AT&T intends to modify its facility by installing a new 20KW diesel fueled generator in a designated 4' x 5' lease area inside the existing fenced compound next to the ground equipment. The proposed generator will be placed on a 4' x 5' concrete pad. Construction Drawings are attached and approved by George McCloskey, VP of Standard Petroleum Corporation and by the tower owner, Eversource Energy.

Please accept this letter as notification pursuant to R.C.S.A. Section 16-50j-73, for construction that constitutes modification pursuant to R.C.S.A Section 16-50j-72(b)(2). In accordance with R.C.S.A Section 16-50j-73, a copy of this submission is being sent to the Town of Wilton's First Selectwoman – Lynne Vanderslice, the Town of Wilton's Director of Planning and Land Use Management – Robert Nerney, George McCloskey, VP of Standard Petroleum Corporation as acting property owner, and Christopher Gelinias – Senior Specialist – Real Estate, of Eversource Energy as tower owner. Evidence of notifications are attached hereto.

AT&T's proposed Wireless Modifications Constitute An "Exempt Modification"

The proposed modification to the above mentioned Facility constitutes an exempt modification of an existing facility provided for R.C.S.A Section 16-50j-72(b)(2) and Council regulations promulgated pursuant thereto.

- 1) The proposed modification will not result in an increase in the height of the existing tower.
- 2) The generator and attached fuel tank will remain entirely within the limits of the leased area. The modifications therefore, will not require the extension of the existing boundary.
- 3) The proposed modification does not increase the noise levels at the boundary by six (6) decibels or more under normal conditions. Proposed modification is only used during emergency power failure of the commercial power.
- 4) The installation of a new generator and attached fuel tank will not change, in any way, radio frequency (RF) emissions at the facility.
- 5) Zoning Permit issued by the Town of Wilton dated May 25, 2000 for the telecommunications facility, Zoning Compliance Certificate dated May 30, 2000, and Petition No. 455 issued by the CSC dated May 17, 2000.

For all foregoing reasons, AT&T Mobility respectfully submits that the proposed modifications to the above-referenced telecommunications facility constitutes an exempt modification under R.C.S.A Section 16-50j-72(b)(2).

Best Regards,

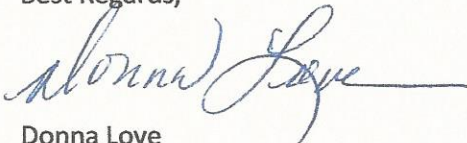

Donna Love
Site Acquisition Manager, exclusive agent of AT&T Mobility
General Dynamics Wireless Services
Mobile #315-480-5529

Enc.

Cc: Town of Wilton – Lynne Vanderslice, First Selectwoman
Town of Wilton – Robert Nerney, Director of Planning and Land Use Management
Standard Petroleum Corporation - George McCloskey, VP, acting Property Owner
Eversource Energy – Christopher Gelinis, Senior Specialist – Real Estate, as Tower Owner

ORIGIN ID:SYRA (315) 480-5539
DONNA LOVE
GENERAL DYNAMICS
8053 PRINCESS PATH
LIVERPOOL, NY 13090
UNITED STATES US

SHIP DATE: 05APR19
ACTWGT: 1.00 LB
CAD: 105486753/NET4100

BILL SENDER

TO **GEORGE MCCLOSKEY, VP**
STANDARD PETROLEUM CORPORATION
299 BISHOP AVENUE

565.J1/D7E5/23AD

BRIDGEPORT CT 06610

(203) 334-5532

REF: 507406-1011 FRGT OUT H1894

INV:
PO:

DEPT:

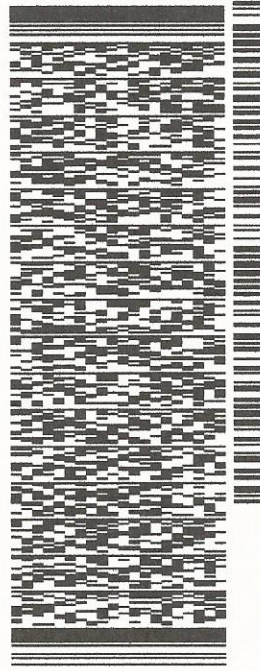

J191019010701ur

TRK# 7749 0111 5692
0201

MON - 08 APR 3:00P
STANDARD OVERNIGHT

XE BCCA

06610
CT-US BDL

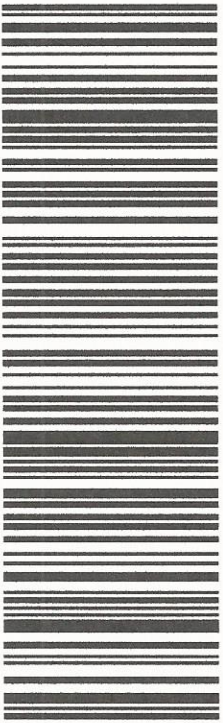

After printing this label:

1. Use the 'Print' button on this page to print your label to your laser or inkjet printer.
2. Fold the printed page along the horizontal line.
3. Place label in shipping pouch and affix it to your shipment so that the barcode portion of the label can be read and scanned.

Warning: Use only the printed original label for shipping. Using a photocopy of this label for shipping purposes is fraudulent and could result in additional billing charges, along with the cancellation of your FedEx account number.

Use of this system constitutes your agreement to the service conditions in the current FedEx Service Guide, available on fedex.com. FedEx will not be responsible for any claim in excess of \$100 per package, whether the result of loss, damage, delay, non-delivery, misdelivery, or misinformation, unless you declare a higher value, pay an additional charge, document your actual loss and file a timely claim. Limitations found in the current FedEx Service Guide apply. Your right to recover from FedEx for any loss, including intrinsic value of the package, loss of sales, income interest, profit, attorney's fees, costs, and other forms of damage whether direct, incidental, consequential, or special is limited to the greater of \$100 or the authorized declared value. Recovery cannot exceed actual documented loss. Maximum for items of extraordinary value is \$1,000, e.g. jewelry, precious metals, negotiable instruments and other items listed in our ServiceGuide. Written claims must be filed within strict time limits, see current FedEx Service Guide.



April 5, 2019

Melanie Bachman
Executive Director
Connecticut Siting Council
10 Franklin Square
New Britain, CT 06051

Re: Notice of Exempt Modification – Emergency Backup Generator
289 Danbury Road, Wilton, CT

Dear Melanie,

AT&T Mobility currently maintains a wireless telecommunications facility at the above referenced address. The monopole and AT&T's outdoor equipment cabinets are surrounded by a chain link fence. AT&T currently does not maintain a generator at this cell site.

In an effort to further enhance the network reliability, AT&T intends to modify its facility by installing a new 20KW diesel fueled generator in a designated 4' x 5' lease area inside the existing fenced compound next to the ground equipment. The proposed generator will be placed on a 4' x 5' concrete pad. Construction Drawings are attached and approved by George McCloskey, VP of Standard Petroleum Corporation and by the tower owner, Eversource Energy.

Please accept this letter as notification pursuant to R.C.S.A. Section 16-50j-73, for construction that constitutes modification pursuant to R.C.S.A Section 16-50j-72(b)(2). In accordance with R.C.S.A Section 16-50j-73, a copy of this submission is being sent to the Town of Wilton's First Selectwoman – Lynne Vanderslice, the Town of Wilton's Director of Planning and Land Use Management – Robert Nerney, George McCloskey, VP of Standard Petroleum Corporation as acting property owner, and Christopher Gelinias – Senior Specialist – Real Estate, of Eversource Energy as tower owner. Evidence of notifications are attached hereto.

AT&T's proposed Wireless Modifications Constitute An "Exempt Modification"

The proposed modification to the above mentioned Facility constitutes an exempt modification of an existing facility provided for R.C.S.A Section 16-50j-72(b)(2) and Council regulations promulgated pursuant thereto.

- 1) The proposed modification will not result in an increase in the height of the existing tower.
- 2) The generator and attached fuel tank will remain entirely within the limits of the leased area. The modifications therefore, will not require the extension of the existing boundary.
- 3) The proposed modification does not increase the noise levels at the boundary by six (6) decibels or more under normal conditions. Proposed modification is only used during emergency power failure of the commercial power.
- 4) The installation of a new generator and attached fuel tank will not change, in any way, radio frequency (RF) emissions at the facility.
- 5) Zoning Permit issued by the Town of Wilton dated May 25, 2000 for the telecommunications facility, Zoning Compliance Certificate dated May 30, 2000, and Petition No. 455 issued by the CSC dated May 17, 2000.

For all foregoing reasons, AT&T Mobility respectfully submits that the proposed modifications to the above-referenced telecommunications facility constitutes an exempt modification under R.C.S.A Section 16-50j-72(b)(2).

Best Regards,

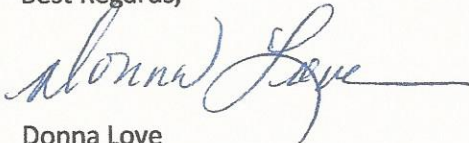

Donna Love
Site Acquisition Manager, exclusive agent of AT&T Mobility
General Dynamics Wireless Services
Mobile #315-480-5529

Enc.

Cc: Town of Wilton – Lynne Vanderslice, First Selectwoman
Town of Wilton – Robert Nerney, Director of Planning and Land Use Management
Standard Petroleum Corporation - George McCloskey, VP, acting Property Owner
Eversource Energy – Christopher Gelinis, Senior Specialist – Real Estate, as Tower Owner

ORIGIN ID:SYRA (315) 480-5539
DONNA LOVE
GENERAL DYNAMICS
8033 PRINCESS PATH

SHIP DATE: 05APR19
ACTWGT: 1.00 LB
CAD: 105486753/NET4:100

LIVERPOOL, NY 13090
UNITED STATES US

BILL SENDER

TO CHRISTOPHER GELINAS
EVERSOURCE ENERGY
SR SPECIALIST - REAL ESTATE
107 SELDEN STREET
BERLIN CT 06037

REF: 507406-1011 FRGT OUT H1834

PO: NV: (860) 665-2008

DEPT:

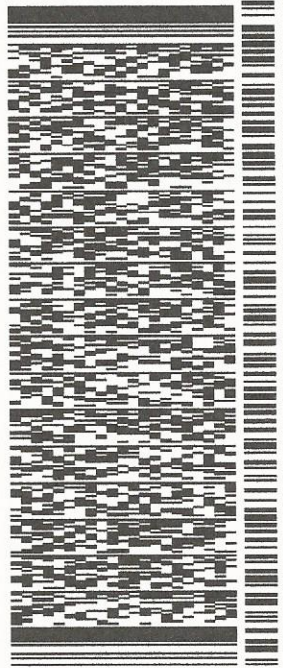

J191019810701uu

565J1/D7E5/23AD

TRK# 7749 0117 9682
0201

MON - 08 APR 3:00P
STANDARD OVERNIGHT

XE BDLA

06037
CT-US BDL

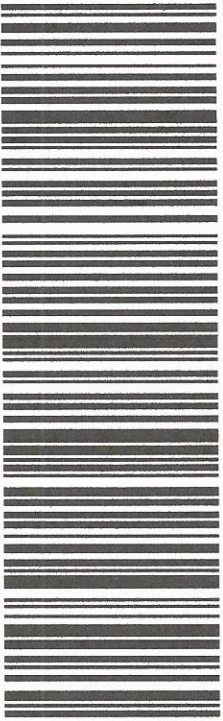

After printing this label:

1. Use the 'Print' button on this page to print your label to your laser or inkjet printer.
2. Fold the printed page along the horizontal line.
3. Place label in shipping pouch and affix it to your shipment so that the barcode portion of the label can be read and scanned.

Warning: Use only the printed original label for shipping. Using a photocopy of this label for shipping purposes is fraudulent and could result in additional billing charges, along with the cancellation of your FedEx account number.

Use of this system constitutes your agreement to the service conditions in the current FedEx Service Guide, available on fedex.com. FedEx will not be responsible for any claim in excess of \$100 per package, whether the result of loss, damage, delay, non-delivery, misdelivery, or misinformation, unless you declare a higher value, pay an additional charge, document your actual loss and file a timely claim. Limitations found in the current FedEx Service Guide apply. Your right to recover from FedEx for any loss, including intrinsic value of the package, loss of sales, income interest, profit, attorney's fees, costs, and other forms of damage whether direct, incidental, consequential, or special is limited to the greater of \$100 or the authorized declared value. Recovery cannot exceed actual documented loss. Maximum for items of extraordinary value is \$1,000, e.g. jewelry, precious metals, negotiable instruments and other items listed in our ServiceGuide. Written claims must be filed within strict time limits, see current FedEx Service Guide.

PLANNING & ZONING
COMMISSION

ZONING ENFORCEMENT OFFICE
563-0185

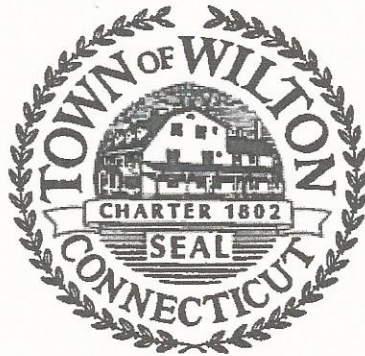

TOWN HALL ANNEX
238 Danbury Road
Wilton, Connecticut 06897

ZONING PERMIT

Date 5/25/00 John Gregory & Patricia Dean - Owners

Owner(s) Northeast Utilities - Easement Holder

Address of Property 289 Danbury Road Wilton, CT 06897

Owner's Mailing Address (if different) PO Box 270 Hartford, CT 06140-0270

Telephone Number (Res) _____ (Bus) (800) 722 5584

Agent/Contractor (if applicable) George Forbes Telephone Number (914) 534 3450

Assessor's Map No. 73 Lot No. 8-3 Lot Size .20 +/- Ac Zone GD

Frontage of Lot 30ft ± Size of Building or Addition 82.5 SF

Proposed Activity Antennas & Cabinets for Wireless PCS

Front Yard Setback 50ft ± * Rear Yard Setback 19ft ± * Right Yard Setback 33.5ft ± * Left Yard Setback 2.5ft ± *

Conditions or Commission or Board Approval (if applicable) * existing tower
Per CT Siting Council letter citing Petition No. 455

George Forbes (George Forbes for Atty) Signature of Applicant

John Krutin Approved by Zoning Enforcement Officer

30 May 00 Date

PLANNING & ZONING
COMMISSION

ZONING ENFORCEMENT OFFICE
563-0185

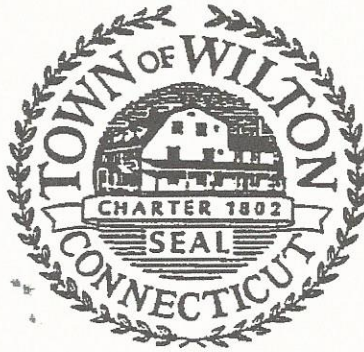

TOWN HALL ANNEX
238 Danbury Road
Wilton, Connecticut 06897

ZONING COMPLIANCE CERTIFICATE

Zoning Permit Issued: 30 May '00

Having satisfied the requirements of the Zoning Regulations of the Town of Wilton, a Zoning Compliance Certificate for the same is hereby issued to:

Owner: John Gregory & Patricia Dean - Northeast Utilities Easement Holder

Address of property: 289 Danbury Rd, Wilton CT

Owner's mailing address (if different): (N.E. Util. - PO Box 270 Hartford CT 06140-0270

Map #: 73 Lot #: B-3 Size of Lot: .20 +/- acres Zone: GD

Date Issued: 16 April '01

Note: Issued for the construction of additions to exist telecommunications tower & related work, per Sitting Council letter citing Petition No 455

John Koster
John Koster
Zoning Enforcement Officer



STATE OF CONNECTICUT
CONNECTICUT SITING COUNCIL

Ten Franklin Square
New Britain, Connecticut 06051
Phone: (860) 827-2935
Fax: (860) 827-2950

CERTIFIED MAIL
RETURN RECEIPT REQUESTED

May 17, 2000

Christopher B. Fisher, Esq.
Cuddy & Feder & Worby LLP
90 Maple Avenue
White Plains, New York 10601-5196

Re: PETITION NO. 455 - AT&T Wireless PCS petition for a declaratory ruling that no Certificate of Environmental Compatibility and Public Need is required for the modification of an existing Connecticut Light and Power electric transmission facility located at 289 Danbury Road in Wilton, Connecticut.

Dear Attorney Fisher:

At a public meeting held on May 10, 2000, the Connecticut Siting Council (Council) considered and ruled that this proposal would not have a substantial adverse environmental effect, and pursuant to General Statutes § 16-50k would not require a Certificate of Environmental Compatibility and Public Need.

This decision is under the exclusive jurisdiction of the Council and is not applicable to any other modification or construction. All work is to be implemented as specified in the petition, dated April 25, and May 9, 2000.

Enclosed for your information is a copy of the staff report on this project.

Very truly yours,

A handwritten signature in cursive script, appearing to read "Mortimer A. Gelston".

Mortimer A. Gelston
Chairman

MAG/FOC

Enclosure: Staff Report dated May 10, 2000

C: Honorable Paul F. Hannah, Jr., First Selectman, Town of Wilton
Salvatore Giuliano, NU
Dorian Hill, NU