

ORIGINAL

GENERAL DYNAMICS
Wireless Services

June 4, 2018

Melanie Bachman
Executive Director
Connecticut Siting Council
10 Franklin Square
New Britain, CT 06051

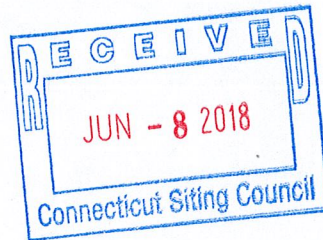

Re: Notice of Exempt Modification – Emergency Backup Generator
44 Ffyer Place, Suffield, CT 06078

Dear Melanie,

AT&T Mobility currently maintains a wireless telecommunications facility at the above referenced address. The tower and AT&T's shelter are located within an existing, fenced-in compound area. The shelter houses AT&T's equipment. AT&T currently does not maintain a generator at this cell site.

In an effort to further enhance the network reliability, AT&T intends to modify its facility by installing a new 30KW diesel fueled generator in a designated 10' x 5' lease area. The generator incorporates a built-in fuel tank as part of the unit. The diesel fuel tank is double walled for added safety and will be filled by a licensed fuel filling company. The proposed modification will remain within the existing, fenced-in compound that is surrounded by a security fence and gate. This generator will be placed on a 10' x 4' concrete pad. Construction Drawings are attached and approved by the tower owner, Crown Castle.

Please accept this letter as notification pursuant to R.C.S.A. Section 16-50j-73, for construction that constitutes modification pursuant to R.C.S.A Section 16-50j-72(b)(2). In accordance with R.C.S.A Section 16-50j-73, a copy of this submission is being sent to the Town of Suffield, CT – Melissa M. Mack, First Selectman and Bill Hawkins, Town Planner. Evidence of notification is attached hereto. A copy of this submission is also being sent to _____, the property owner on which the tower is located.

AT&T's proposed Wireless Modifications Constitute An "Exempt Modification"

The proposed modification to the above mentioned Facility constitutes an exempt modification of an existing facility provided for R.C.S.A Section 16-50j-72(b)(2) and Council regulations promulgated pursuant thereto.

- 1) The proposed modification will not result in an increase in the height of the existing tower.
- 2) The generator and attached fuel tank will remain entirely within the limits of the leased area. The modifications therefore, will not require the extension of the existing boundary.
- 3) The proposed modification does not increase the noise levels at the boundary by six (6) decibels or more under normal conditions. Proposed modification is only used during emergency power failure of the commercial power.
- 4) The installation of a new generator and attached fuel tank will not change, in any way, radio frequency (RF) emissions at the facility.
- 5) The facility has received local municipal zoning approval - Special Use Permit. The approval dated May 4, 2000 was obtained from the Town of Suffield and is attached. Also provided, please find letter dated March 30, 2000 from Suffield Conservation Commission – Permit #1264. Permit is granted as a Declaratory Ruling, as there are no wetland impacts proposed.

For all foregoing reasons, AT&T Mobility respectfully submits that the proposed modifications to the above-referenced telecommunications facility constitutes an exempt modification under R.C.S.A Section 16-50j-72(b)(2).

Best Regards,

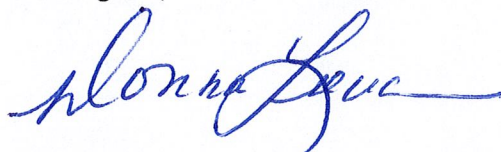

Donna Love
Site Acquisition Manager, exclusive agent of AT&T Mobility
General Dynamics IT, Inc.
Mobile #315-480-5529

Enc.

Cc: Town of Suffield – Melissa M. Mack, First Selectman
Town of Suffield – Bill Hawkins, Town Planner
Town of Suffield as Property Owner - Melissa M. Mack, First Selectman



Suffield Conservation Commission

83 Mountain Road • Suffield, Connecticut 06078
(860) 668-3847

March 30, 2000

Elaine Sarsynski
Suffield Economic Development Commission
83 Mountain Road
Suffield, CT 06078

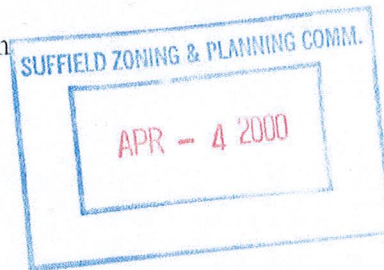

RE: PERMIT # 1264
Communications Towers
Phelps Road, Ffyer Place, & Ucar Street

Dear Elaine:

The Suffield Conservation Commission (SCC), at their March 28, 2000 meeting, approved the Town's application for the construction of three communications towers. The properties are located on Phelps Road, Ffyer Place, and Ucar Street, Assessor's Map Numbers 80, 34H, and 9, Parcels 55, 70, 32,4, and 9, in Suffield, Connecticut.

This permit is granted as a Declaratory Ruling, as there are no wetland impacts proposed.

The following items shall be addressed in the final submittal for construction:

- 9) The SCC must be notified in writing prior to any work commencing on site, of the date work will start, and the name, address, and telephone number of the contractor responsible for the work. Failure to do so will render this permit null and void.
- 10) The contractor is responsible for using proper soil and erosion controls. The contractor is also responsible for any fees associated with soil and erosion control inspections by the Town's Consultant.
- 11) All the poles and antennas shall be tinted a dull gray color.
- 12) If the FAA or any other regulatory agency ever requires lights on top of the town landfill tower, the applicant must come back to the Commission for review and approval.

- 13) The foundation design and geotechnical data must be supplied to the Commission for each pole.

The fee has been waived.

Respectfully,

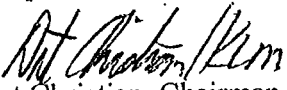
Art Christian, Chairman

AC/klm

Cc: Suffield Building Department



Zoning and Planning Commission

Town of Suffield

May 4, 2000

Ms. Elaine Sarsynski, Director
Suffield Economic Development Commission
83 Mountain Road
Suffield, Connecticut 06078

Re: File #740 – Request of the Suffield Economic Development Commission for a special use permit for the approval of sites for telecommunication towers located on Town properties: WPCA, Highway Department, and Transfer Station.

Dear Ms. Sarsynski:

At a duly called Special Meeting of the Suffield Zoning and Planning Commission held on Monday, May 1, 2000, the Commission voted to approve the Town of Suffield's special use permit request for the for three (3) proposed telecommunication sites located as designated:

1. Town of Suffield Transfer Station site on the west side of Mountain Road (Route 168), on undeveloped land west of the Transfer Station operations (Site A);
2. Town of Suffield Public Works garage/maintenance facility off of Mountain Road, on land immediately adjacent to the Maintenance Facility Building (Site B); and
3. Town of Suffield Sewage Treatment Plant on the east side of East Street (Route 159), on undeveloped land along the north side of the Treatment's Plant's access driveway (Site C).

with the following conditions:

1. The heights of the respective mono-pole towers, including antennae, shall not exceed 199-feet (Site A); 120-feet (Site B); and 174-feet (Site C);
2. Each tower shall be certified as "self-collapsing" by a Connecticut registered professional engineer;
3. Details drawings are to be submitted with each request for building permits for both the towers and related facilities;
4. FCC licenses shall be produced prior to the issuance of the permits for company leasing space on the towers;
5. The Zoning Enforcement Officer shall review each proposal for zoning conformance prior to the issuance of the building permits;
6. All utilities are to be underground;
7. Site plans are to be revised.

A mylar and four (4) copies of site plans for each of the three approved sites must be submitted to this office as soon as possible for signatures.

Please remit a check in the amount of \$10.00 (payable to the Town of Suffield), **along with this original letter**, to the Office of the Town Clerk, 83 Mountain Road. This fee is required to cover the cost of recording the Special Use Permit in the Office of the Town Clerk.

Ms. Elaine Sarsynski, Director
Suffield Economic Development Commission
May 4, 2000

2

A copy of the legal notice that will appear in the Journal Inquirer on Saturday, May 6, 2000 is enclosed.

Sincerely,

Douglas H. Viets, M.D. /bgk

Douglas H. Viets, M.D.
Chairman

:bgk
Enclosure

cc: Building Official
Planning Consultant
Town Engineer

Zoning Enforcement Officer
File

LEGAL NOTICE
SUFFIELD PLANNING AND ZONING COMMISSION

At a duly called Special Meeting of the Suffield Zoning and Planning Commission held on Monday, May 1, 2000, the Commission took the following actions:

APPROVED WITH CONDITIONS: Special use permit request of Suffield Economic Development Commission for the approval of sites for communication towers located on Town properties: WPCA, Highway Department and Landfill.

Douglas H. Viets, M.D., Chairman

Stephen J. Martin, Secretary

Journal Inquirer
May 6, 2000



at&t Mobility

**SITE NAME: SUFFIELD FFYLER ROAD
 FA LOCATION CODE: 10035284
 GENERATOR PROJECT**



100% EMPLOYEE-OWNED
 855 Community Dr, Sauk City, WI 53583
 608-643-4100 www.Ramaker.com
 Sauk City, WI • Willmar, MN
 Woodcliff Lake, NJ • Bayamon, PR

PREPARED FOR:



CONSULTANT:

GENERAL DYNAMICS
 Information Technology, Inc.
 GENERAL DYNAMICS
 661 MOORE RD STE 110
 KING OF PRUSSIA, PA 19406

Certification & Seal:
 I hereby certify that this plan, specification, or report was prepared by me or under my direct supervision and that I am a duly Licensed Professional Engineer under the laws of the State of Connecticut.

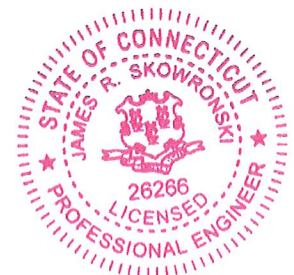

Signature: *James R. Skowronski* Date: 5/08/2018

VICINITY MAP

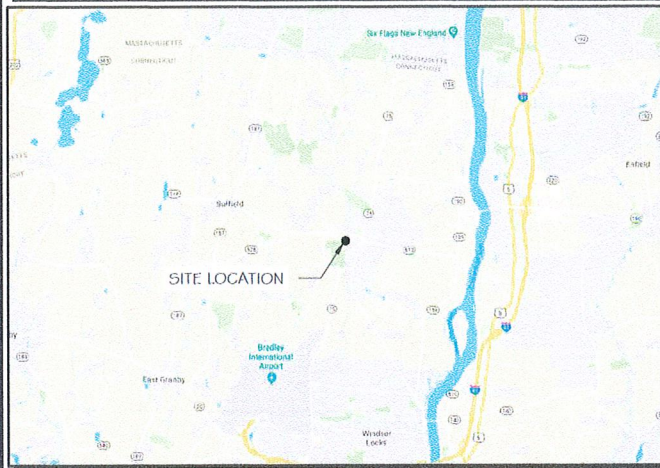

SCOPE OF WORK

ADD STANDBY GENERATOR, ASSOCIATED CONCRETE PAD, AND UTILITY EQUIPMENT TO EXISTING AT&T EQUIPMENT AREA. THERE WILL BE NO CHANGE IN THE SIZE OR HEIGHT OF THE TOWER OR ANTENNAS.

DIRECTIONS:
 FROM 500 ENTERPRISE DR, ROCKY HILL, CONNECTICUT- HEAD NORTHEAST ON ENTERPRISE DR TOWARD CAPITAL BLVD. TURN LEFT ONTO CAPITAL BLVD. TURN LEFT ONTO WEST ST. TURN LEFT TO MERGE ONTO I-91 N TOWARD HARTFORD. MERGE ONTO CT-20/EXIT 40 TOWARD BRADLEY INTERNATIONAL AIRPORT. TAKE THE CT-75 EXIT TOWARD POGUONOCK/SUFFIELD. TURN RIGHT ONTO ELLA GRASSO TURNPIKE/CT-75. TURN LEFT ONTO CT-168/MOUNTAIN RD. TAKE THE 2ND LEFT ONTO CT-168/MOUNTAIN RD.

MEMBER
 TO OBTAIN LOCATION OF PARTICIPANTS' UNDERGROUND FACILITIES BEFORE YOU DIG IN CONNECTICUT

CALL BEFORE YOU DIG
 811 OR 1-800-922-4455

CONNECTICUT PUBLIC ACT 87-71 REQUIRES MIN. 2 WORKING DAYS NOTICE BEFORE YOU EXCAVATE.

APPLICABLE BUILDING CODE & STANDARDS

- ALL WORK AND MATERIALS SHALL BE PERFORMED AND INSTALLED IN ACCORDANCE WITH THE CURRENT EDITION OF THE FOLLOWING CODES AS ADOPTED BY THE GOVERNING LOCAL AUTHORITIES. NOTHING IN THESE PLANS ARE TO BE CONSTRUCTED TO PERMIT WORK NOT CONFORMING TO THESE CODES:
- INTERNATIONAL BUILDING CODE 2009
 - NATIONAL ELECTRIC CODE (NEEC)
 - AMERICAN CONCRETE INSTITUTE (ACI) 318, BUILDING CODE REQUIREMENTS FOR STRUCTURAL CONCRETE
 - AMERICAN INSTITUTE OF STEEL CONSTRUCTION (AISC), MANUAL OF STEEL CONSTRUCTION
 - TELECOMMUNICATIONS INDUSTRY ASSOCIATION (TIA) 222-G, STRUCTURAL STANDARDS FOR STEEL TOWER AND ANTENNA SUPPORTING STRUCTURES
 - TIA 607, COMMERCIAL BUILDING GROUNDING AND BONDING REQUIREMENTS FOR TELECOMMUNICATIONS

AERIAL VIEW OF SITE



PROJECT INFORMATION

PROJECT MANAGER:
 JOE NAGLE
 MARKET LEAD
 GENERAL DYNAMICS WIRELESS SERVICES
 661 MOORE RD STE 110
 KING OF PRUSSIA, PA 19406
 EMAIL: joseph.nagle@gdit.com

ENGINEER:
 RAMAKER & ASSOCIATES, INC.
 855 COMMUNITY DRIVE
 SAUK CITY, WI 53583
 PH.: (608) 643-4100
 FAX: (608) 643-7999
 CONTACT: MIKE REEVE
 EMAIL: mreeve@ramaker.com

APPLICANT INFORMATION:
 AT&T MOBILITY
 7150 STANDARD DRIVE
 HANOVER, MD 21076

SITE DATA:
 SITE NAME: SUFFIELD FFYLER RD
 SITE ID: CT1138
 FA NUMBER: 10035284

PROPERTY OWNER: CROWN CASTLE
 SITE NO.: 801486
 2000 CORPORATE DRIVE
 CANNONSBURG, PA 15317
 CONTACT: ANTHONY STEGANO
 PHONE: (518) 373-3508

ADDRESS:
 44 FFYLER ROAD
 SUFFIELD, CT 06078

COUNTY: HARTFORD

LAT.: 41.980467° N
LONG.: 72.657317° W

GROUND ELEVATION: 137 FT AMSL

DO NOT SCALE DRAWINGS:
 CONTRACTOR SHALL VERIFY ALL PLANS & EXISTING DIMENSIONS & CONDITIONS ON THE JOB SITE & SHALL IMMEDIATELY NOTIFY THE ENGINEER IN WRITING OF ANY DISCREPANCIES BEFORE PROCEEDING WITH THE WORK OR BE RESPONSIBLE FOR SAME.

THE INFORMATION CONTAINED IN THIS SET OF DOCUMENTS IS PROPRIETARY BY NATURE. ANY USE OR DISCLOSURE OTHER THAN THAT WHICH RELATES TO THE CLIENT IS STRICTLY PROHIBITED.

SHEET INDEX

- GENERAL:**
- T-1 TITLE SHEET
- NOTES:**
- N-1 GENERAL NOTES
- SITE:**
- A-1 SITE PLAN & EQUIPMENT LAYOUT
 - S-1 FOUNDATION DETAILS
- ELECTRICAL & GROUNDING:**
- E-1 WIRING DETAILS
 - E-2 PANEL AND PENETRATION DETAILS
 - E-3 ATS, CONDUIT & GROUND ROD DETAILS
 - E-4 GENERAC GENERATOR SPECIFICATIONS
 - E-5 GENERAC ATS SPECIFICATIONS

SIGNATURE BLOCK

AT&T MGR.	DATE
GENERAL DYNAMICS CONSTRUCTION MGR.	DATE
SITE ACQUISITION	DATE

MARK	DATE	DESCRIPTION
ISSUE	FINAL	DATE ISSUED 05/08/2018
PROJECT TITLE:		
SUFFIELD FFYLER RD FA ID # 10035284		
PROJECT INFORMATION: 44 FFYLER ROAD SUFFIELD, CT 06078		
SHEET TITLE:		
TITLE SHEET		
SCALE: NONE		
PROJECT NUMBER	37513	
SHEET NUMBER	T-1	

NOTES TO SUBCONTRACTOR:

1. THE GENERAL SUBCONTRACTOR MUST VERIFY ALL DIMENSIONS, CONDITIONS AND ELEVATIONS BEFORE PROCEEDING WITH THE WORK. ALL WORK SHALL BE PERFORMED IN A WORKMANLIKE MANNER IN ACCORDANCE WITH ACCEPTED CONSTRUCTION PRACTICES.
2. IT IS THE INTENTION OF THESE DRAWINGS TO SHOW THE COMPLETED INSTALLATION. THE SUBCONTRACTOR SHALL BE RESPONSIBLE FOR ALL TEMPORARY BRACING, SHORING, TIES, FORM WORK, ETC. IN ACCORDANCE WITH ALL NATIONAL, STATE, AND LOCAL ORDINANCES, TO SAFELY EXECUTE ALL WORK AND SHALL BE RESPONSIBLE FOR SAME. ALL WORK SHALL BE IN ACCORDANCE WITH LOCAL CODES.
3. THE SUBCONTRACTOR SHALL USE ADEQUATE NUMBER OF SKILLED WORKMAN WHO ARE THOROUGHLY TRAINED AND EXPERIENCED IN THE NECESSARY CRAFTS AND WHO ARE COMPLETELY FAMILIAR WITH THE SPECIFIED REQUIREMENTS AND METHOD NEEDED FOR PROPER PERFORMANCE OF THE WORK.
4. CONSTRUCTION SUBCONTRACTOR AGREES THAT IN ACCORDANCE WITH GENERALLY ACCEPTED CONSTRUCTION PRACTICES, CONSTRUCTION SUBCONTRACTOR WILL BE REQUIRED TO ASSUME SOLE AND COMPLETE RESPONSIBILITY FOR JOB SITE CONDITIONS DURING THE COURSE OF CONSTRUCTION OF THE PROJECT, INCLUDING THE SAFETY OF ALL PERSONS AND PROPERTY, THAT THIS REQUIREMENT SHALL BE MADE TO APPLY CONTINUOUSLY AND NOT BE LIMITED TO NORMAL WORKING HOURS AND CONSTRUCTION SUBCONTRACTOR FURTHER AGREES TO INDEMNIFY AND HOLD DESIGN ENGINEER HARMLESS FROM ANY AND ALL LIABILITY, REAL OR ALLEGED, IN CONNECTION WITH PERFORMANCE OF WORK ON THIS PROJECT.
5. SITE GROUNDING SHALL COMPLY WITH AT&T WIRELESS SERVICES TECHNICAL SPECIFICATIONS FOR FACILITY GROUNDING FOR CELL SITE STANDARDS, LATEST EDITION, AND COMPLY WITH AT&T TOWERS GROUNDING CHECKLIST, LATEST VERSION. WHEN NATIONAL AND LOCAL GROUNDING CODES ARE MORE STRINGENT THEY SHALL GOVERN. GROUNDING SHALL BE COMPLETED BEFORE ERECTION OF TOWER.
6. ALL WORK SHALL COMPLY WITH OSHA AND STATE SAFETY REQUIREMENTS. PROCEDURES FOR THE PROTECTION OF EXCAVATIONS, EXISTING CONSTRUCTION AND UTILITIES SHALL BE ESTABLISHED PRIOR TO FOUNDATION INSTALLATION, IF TEMPORARY LIGHTING AND MARKING IS REQUIRED BY THE FEDERAL AVIATION ADMINISTRATION (FAA), IT IS THE SUBCONTRACTOR'S RESPONSIBILITY TO MAINTAIN THE NECESSARY LIGHTS AND NOTIFY THE PROPER AUTHORITIES IN THE EVENT OF A PROBLEM.
7. ALL WORK SHALL BE ACCOMPLISHED IN ACCORDANCE WITH ALL LOCAL, STATE, AND FEDERAL CODES OR ORDINANCES. THE MOST STRINGENT CODE WILL APPLY IN THE CASE OF DISCREPANCIES OR DIFFERENCES IN THE CODE REQUIREMENTS.
8. ANY DAMAGE TO THE ADJACENT PROPERTIES WILL BE CORRECTED AT THE SUBCONTRACTOR'S EXPENSE TO THE SATISFACTION OF THE LANDOWNER AND THE ENGINEER.
9. THE COMPLETE BID PACKAGE INCLUDES THESE CONSTRUCTION DRAWINGS ALONG WITH THE SPECIFICATIONS. SUBCONTRACTOR IS RESPONSIBLE FOR REVIEW OF TOTAL BID PACKAGE PRIOR TO BID SUBMITTAL.
10. SUBCONTRACTOR SHALL VERIFY LOCATION OF ALL EXISTING UTILITIES WITHIN CONSTRUCTION LIMITS PRIOR TO CONSTRUCTION.
11. THE SUBCONTRACTOR IS RESPONSIBLE FOR MAINTAINING POSITIVE DRAINAGE ON THE SITE AT ALL TIMES. SILT AND EROSION CONTROL SHALL BE MAINTAINED ON THE DOWNSTREAM SIDE OF THE SITE AT ALL TIMES. ANY DAMAGE TO ADJACENT PROPERTIES WILL BE CORRECTED AT THE SUBCONTRACTOR'S EXPENSE.
12. CLEARING OF TREES AND VEGETATION ON THE SITE SHOULD BE HELD TO A MINIMUM. ONLY THE TREES NECESSARY FOR CONSTRUCTION OF THE FACILITIES SHALL BE REMOVED. ANY DAMAGE TO THE PROPERTY OUTSIDE THE LEASED PROPERTY SHALL BE REPAIRED BY THE SUBCONTRACTOR.
13. ALL SUITABLE BORROW MATERIAL FOR BACK FILL OF THE SITE SHALL BE INCLUDED IN THE BID. EXCESS TOPSOIL AND UNSUITABLE MATERIAL SHALL BE DISPOSED OF OFF SITE AT LOCATIONS APPROVED BY GOVERNING AGENCIES PRIOR TO DISPOSAL.
14. SEEDING AND MULCHING OF THE SITE WILL BE ACCOMPLISHED AS SOON AS POSSIBLE AFTER COMPLETION OF THE SITE DEVELOPMENT. THE SUBCONTRACTOR IS RESPONSIBLE FOR PROVIDING AND MAINTAIN AN ADEQUATE COVER OF VEGETATION OVER THE SITE FOR A ONE YEAR PERIOD.
15. PERMITS: THE SUBCONTRACTOR SHALL BE RESPONSIBLE FOR OBTAINING AND INCURRING THE COST OF ALL REQUIRED PERMITS, INSPECTIONS, CERTIFICATES, ETC.
16. RECORD DRAWINGS: MAINTAIN A RECORD OF ALL CHANGES, SUBSTITUTIONS BETWEEN WORK AS SPECIFIED AND INSTALLED. RECORD CHANGES ON A CLEAN SET OF CONTRACT DRAWINGS WHICH SHALL BE TURNED OVER TO THE CONSTRUCTION MANAGER UPON COMPLETION OF THE PROJECT.
17. THE PLANS SHOW SOME KNOWN SUBSURFACE STRUCTURES, ABOVE GROUND STRUCTURES AND/OR EXISTING UTILITIES BELIEVED TO BE IN THE WORKING AREA. IT IS THE RESPONSIBILITY OF THE SUBCONTRACTOR TO VERIFY ALL UTILITIES, PIPELINES AND OTHER STRUCTURES SHOWN OR NOT SHOWN ON THESE PLANS. THE SUBCONTRACTOR SHALL CONTACT THE LOCAL JURISDICTION'S DIGGER'S HOTLINE BEFORE DIGGING OR DRILLING. ANY DAMAGE TO EXISTING UTILITIES SHALL BE REPAIRED TO THE SATISFACTION OF THE OWNER AND ENGINEER AT THE SUBCONTRACTOR'S EXPENSE.

GENERAL NOTES:

1. THIS PROPOSAL IS FOR THE ADDITION OF A NEW GENERATOR ON A CONCRETE PAD TO AN EXISTING UNMANNED TELECOMMUNICATIONS FACILITY CONSISTING OF AN EQUIPMENT SHELTER AND TOWER.
2. THE PROPOSED FACILITY WILL BE UNMANNED AND DOES NOT REQUIRE POTABLE WATER OR SEWER SERVICE.
3. THE PROPOSED FACILITY IS UNMANNED AND IS NOT FOR HUMAN HABITAT. (NO HANDICAP

ACCESS IS REQUIRED)

4. OCCUPANCY IS LIMITED TO PERIODIC MAINTENANCE AND INSPECTION, APPROXIMATELY 2 TIMES PER MONTH BY AT&T TECHNICIANS.
5. OUTDOOR STORAGE AND SOLID WASTE CONTAINERS ARE NOT PROPOSED.
6. ALL MATERIAL SHALL BE FURNISHED AND WORK SHALL BE PERFORMED IN ACCORDANCE WITH THE PROJECT SPECIFICATIONS.
7. SUBCONTRACTOR SHALL BE RESPONSIBLE FOR REPAIRING ANY DAMAGE CAUSED BY THE CONSTRUCTION OPERATION.
8. SUBCONTRACTOR SHALL BE RESPONSIBLE FOR OBTAINING ALL PERMITS AND INSPECTION REQUIRED FOR CONSTRUCTION.
9. SUBCONTRACTOR SHALL REMOVE ALL TRASH AND DEBRIS FROM THE SITE ON A DAILY BASIS.

ELECTRICAL NOTES:

A. GENERAL

1. COORDINATE LOCATION AND POWER REQUIREMENTS OF ALL EQUIPMENT WITH AT&T AND EQUIPMENT SUPPLIER PRIOR TO INSTALLATION.
2. COORDINATE LOCATION AND REQUIREMENTS FOR ELECTRICAL AND TELEPHONE SERVICES WITH THE PROPERTY REPRESENTATIVE, AT&T AND UTILITY COMPANIES. ROUTING OF CONDUITS MAY BE MODIFIED TO MEET SITE REQUIREMENTS. EXACT CONDUIT ROUTING TO BE DETERMINED IN THE FIELD.
3. ALL WIRING AND EQUIPMENT SHOWN ON ELECTRICAL SHEETS SHALL BE FURNISHED AND INSTALLED UNDER ELECTRICAL PORTION OF CONTRACT UNLESS OTHERWISE NOTED
4. UNINTERRUPTED ELECTRICAL SERVICE FOR EXISTING EQUIPMENT SHALL BE MAINTAINED DURING THE INSTALLATION OF THE WORK DESCRIBED UNDER THESE DOCUMENTS. TEMPORARY EQUIPMENT, CABLES AND WHATEVER ELSE IS NECESSARY SHALL BE PROVIDED AS REQUIRED TO MAINTAIN ELECTRICAL SERVICE. TEMPORARY SERVICE FACILITIES, IF REQUIRED AT ANY TIME, SHALL NOT BE DISCONNECTED OR REMOVED UNTIL NEW SERVICE EQUIPMENT IS IN PROPER OPERATION. IF ANY SERVICE OR SYSTEM MUST BE INTERRUPTED, THE CONTRACTOR SHALL REQUEST PERMISSION IN WRITING STATING THE DATE, TIME, ETC. THE SERVICE WILL BE INTERRUPTED AND THE AREAS AFFECTED. THIS REQUEST SHALL BE MADE IN SUFFICIENT TIME FOR PROPER ARRANGEMENTS TO BE MADE. WRITTEN PERMISSION SHALL BE OBTAINED FROM THE OWNER BEFORE INTERRUPTING ELECTRICAL SERVICE.
5. COORDINATE NEW WORK WITH OTHER TRADES AND VERIFY EXISTING CONDITIONS TO AVOID INTERFERENCE. IN CASE OF INTERFERENCE, AT&T'S REPRESENTATIVE WILL DECIDE WHICH WORK IS TO BE RELOCATED, REGARDLESS OF WHICH WAS FIRST INSTALLED.
6. THE INSTALLATION MUST COMPLY WITH NEC AND ALL FEDERAL, STATE AND LOCAL RULES AND REGULATIONS.
7. THE DRAWINGS ARE DIAGRAMMATIC AND INDICATE THE GENERAL ARRANGEMENT OF SYSTEMS AND EQUIPMENT UNLESS OTHERWISE DEFINED BY DIMENSIONS OR DETAILS. EXACT EQUIPMENT LOCATIONS AND RACEWAY ROUTING SHALL BE GOVERNED BY ACTUAL FIELD CONDITIONS AND/OR DIRECTIONS FROM AT&T'S REPRESENTATIVE.
8. CONTRACTOR SHALL PAY ALL PERMITS AND FEES REQUIRED.
9. ALL MATERIALS SHALL BE FURNISHED AND WORK SHALL BE PERFORMED IN ACCORDANCE WITH THE APPLICABLE SECTIONS OF THE STANDARDS REFERENCED BELOW:
 - a. ANSI (AMERICAN NATIONAL STANDARDS INSTITUTE)
 - b. ASTM (AMERICAN SOCIETY FOR TESTING MATERIALS)
 - c. ETL (ELECTRICAL TESTING LABORATORY)
 - d. ICEA (INSULATED CABLE ENGINEERS ASSOCIATION)
 - e. IEEE (INSTITUTE OF ELECTRICAL AND ELECTRONIC ENGINEERS)
 - f. MBFU (NATIONAL BOARD OF FIRE UNDERWRITERS)
 - g. NESC (NATIONAL ELECTRICAL SAFETY CODE)
 - h. NEMA (NATIONAL ELECTRICAL MANUFACTURER'S ASSOCIATION)
 - i. NFPA (NATIONAL FIRE PROTECTION ASSOCIATION)
 - j. UL (UNDERWRITER'S LABORATORY)
10. CONTRACTOR SHALL REVIEW PLANS, DETAILS AND SPECIFICATIONS IN DETAIL AND ADJUST WORK TO CONFORM WITH ACTUAL SITE CONDITIONS SO THAT ELECTRICAL DEVICES AND EQUIPMENT WILL BE LOCATED AND READILY ACCESSIBLE. QUANTITIES LISTED IN MATERIAL LISTS ON THE DRAWINGS ARE FOR INFORMATION ONLY. THE CONTRACTOR SHALL PROVIDE HIS OWN TAKEOFF FOR MATERIAL QUANTITY AND TYPES BASED ON ACTUAL SITE CONDITIONS, IN ADDITION, CONTRACTOR SHALL PROVIDE ALL NECESSARY MATERIALS TO INSTALL EQUIPMENT FURNISHED BY AT&T OR ITS SUPPLIERS. ALL ITEMS NOT SPECIFICALLY MENTIONED HEREIN OR SHOWN ON THE DRAWINGS, BUT WHICH ARE OBVIOUSLY NECESSARY TO MAKE A COMPLETE WORKING INSTALLATION, SHALL BE INCLUDED.
11. THE CONTRACTOR OR BIDDER SHALL BEAR THE RESPONSIBILITY OF NOTIFYING (IN WRITING) AT&T'S REPRESENTATIVE OF ANY CONFLICTS PRIOR TO THE SUBMISSION OF CONTRACTOR'S PROPOSAL OR PERFORMANCE OF WORK, IN THE EVENT OF DISCREPANCIES THE CONTRACTOR SHALL PRICE THE MORE COSTLY OR EXTENSIVE WORK, UNLESS DIRECTED IN WRITING OTHERWISE.
12. ALL FLOORS WHERE PENETRATIONS ARE REQUIRED IN BUILDING ARE TO BE CORE DRILLED AND THEN FIREPROOFED.

B. WIRING/CONDUIT

1. PROVIDE PULL BOXES AND JUNCTION BOXES WHERE SHOWN OR AS REQUIRED BY CODE SUCH THAT NO MORE THAN THE EQUIVALENT OF FOUR QUARTER BENDS (360 DEGREES TOTAL) EXIST IN A CONDUIT RUN.
2. ALL POWER AND CONTROL/INDICATION WIRING SHALL BE TYPE THHN/THWN 800V RATED 75 DEGREES CELSIUS, UNLESS NOTED OTHERWISE.

3. CONDUIT BENDS SHALL BE MADE IN ACCORDANCE WITH NEC TABLE 346-10. NO RIGHT ANGLE DEVICE OTHER THAN STANDARD CONDUIT ELBOWS WITH 1/2" MINIMUM INSIDE SWEEPS FOR ALL CONDUITS 2" OR LARGER.
4. POWER WIRING SIZE SHALL NOT BE SMALLER THAN #12 AWG.
5. ALL WIRING SHALL BE COPPER. ALUMINUM WILL NOT BE ACCEPTABLE ALL POWER CIRCUITS SHALL CONTAIN A GROUND WIRE.
6. PHASE MARKINGS TO BE USED AT POWER CONDUCTOR TERMINATIONS.
7. CONTRACTOR SHALL ENSURE INTEGRITY IS MAINTAINED WHEN INSTALLING CONDUIT AND WIRING.
8. INSTALL PULL STRING IN ALL CONDUIT.
9. FOR ROOFTOP INSTALLS AND BUILD-OUTS, CONDUITS INSIDE BUILDING AND ON ROOF SHALL BE RGS, UNLESS OTHERWISE NOTED. FOR RAW LAND SITES AND CO-LOCATES, PVC SCHEDULE 80 SHALL BE UTILIZED UNLESS NOTED OTHERWISE.
10. MAINTAIN MINIMUM 1'-0" VERTICAL AND 1'-0" HORIZONTAL SEPARATIONS FROM ANY MECHANICAL GAS PIPING.
 11. ALL WIRING ROUTED IN PLENUM TO BE RATED OR IN METALLIC FLEX (LIQUIDITE) CONDUIT.

C. EQUIPMENT

1. EQUIPMENT/PARTS CONNECTED TO EXISTING PANELS, DUCTS, ETC. SHALL MATCH THE CHARACTERISTICS (AC, V, A) OF THAT EQUIPMENT.
2. ALL ELECTRICAL EQUIPMENT OUTSIDE SHALL BE NEMA OR 3R RATED.

D. GROUNDING

1. ALL GROUND CONNECTIONS TO BUILDING SHALL BE MADE USING TWO-HOLE CONNECTORS. PROVIDE STAINLESS STEEL BOLTS AND LOCK WASHERS ON ALL MECHANICAL GROUND CONNECTIONS.
2. ALL EQUIPMENT SURFACES TO BE BONDED TO GROUNDING SYSTEM SHALL BE STRIPPED OF ALL PAINT AND DIRT. CONNECTIONS TO VARIOUS METALS SHALL BE OF A TYPE AS TO CAUSE A GALVANIC OR CORROSIVE REACTION. AREA SHALL BE REPAINTED FOLLOWING BONDING.
3. ANY METALLIC ITEM WITHIN 6' OF GROUND CONDUCTORS MUST BE CONNECTED TO THE GROUNDING SYSTEM.
4. EXTERIOR, ABOVE GRADE GROUND CONNECTIONS SHALL BE FURNISHED WITH A LIBERAL PROTECTIVE COATING OF ANTI-OXIDE COMPOUND.
5. ALL MATERIALS AND LABOR REQUIRED FOR THE GROUNDING SYSTEM AS INDICATED ON THE PLANS AND DETAILS, AND AS DESCRIBED HEREIN SHALL BE FURNISHED BY THIS CONTRACTOR UNLESS OTHERWISE NOTED.
6. EXACT LOCATION OF GROUND CONNECTION POINTS SHALL BE DETERMINED IN FIELD. ADJUST LOCATIONS INDICATED ON PLANS ACCORDING TO ACTUAL EQUIPMENT LOCATIONS TO KEEP THE GROUND CONNECTION CABLES AS SHORT AS PRACTICAL.
7. PROVIDE ALL ELECTRICAL SYSTEM AND EQUIPMENT GROUNDS AS REQUIRED BY THE CURRENT EDITION OF THE NATIONAL ELECTRIC CODE (1999) AND THE CURRENT EDITION OF THE NATIONAL ELECTRICAL SAFETY CODE. BONDING JUMPERS WITH APPROVED GROUND FITTINGS SHALL BE INSTALLED AT ALL RACEWAYS, EQUIPMENT ENCLOSURES, PULL BOXES, ETC. TO MAINTAIN GROUND CONTINUITY WHERE REQUIRED BY CODE.
8. ALL EQUIPMENT GROUND CONDUCTORS SHALL BE TIN COATED, #2 AWG COPPER UNLESS NOTED OTHERWISE ON THE DRAWINGS.

E. INSPECTION/DOCUMENTATION

1. THE CONTRACTOR, UPON COMPLETION OF HIS WORK, SHALL PROVIDE AS-BUILT DRAWINGS. INFORMATION SHOULD BE GIVEN TO THE GENERAL CONTRACTOR FOR INCLUSION IN FINAL AS-BUILT SURVEY DOCUMENTS TO BE GIVEN TO THE OWNER.
2. CONTRACTOR SHALL SUPPLY DOCUMENTATION ATTESTING TO THE COMPLETE GROUND SYSTEM'S RECEPTIVITY (MAX. 5 OHMS).
3. AN ELECTRICAL INSPECTION SHALL BE MADE BY AND INSPECTING AGENCY APPROVED BY AT&T'S REPRESENTATIVE. CONTRACTOR SHALL COORDINATE ALL INSPECTIONS AND OBTAIN POWER COMPANY APPROVAL.
4. CONTRACTOR SHALL HAVE ATS AND GENERATOR RELAY INSTALLATION AND CONNECTIONS INSPECTED BY OTHERS TO ENSURE THAT UL LISTING FOR THAT EQUIPMENT IS NOT VOIDED.



100% EMPLOYEE-OWNED
855 Community Dr, Sauk City, WI 53583
608-643-4100 www.Ramaker.com
Sauk City, WI • Willmar, MN
Woodcliff Lake, NJ • Bayamon, PR

PREPARED FOR:



CONSULTANT:
GENERAL DYNAMICS
Information Technology, Inc.
GENERAL DYNAMICS
661 MOORE RD STE 110
KING OF PRUSSIA, PA 19406

Marked & Seal:
I hereby certify that this plan, specification, or report was prepared by me or under my direct supervision and that I am a duly Licensed Professional Engineer under the laws of the State of Connecticut.



Signature: *James R. Skowronski* Date: 5/08/2018

MARK	DATE	DESCRIPTION
ISSUE	FINAL	DATE ISSUED 05/08/2018

PROJECT TITLE:
**SUFFIELD FFLYER RD
FA ID # 10035284**

PROJECT INFORMATION:
44 FFLYER ROAD
SUFFIELD, CT 06078

SHEET TITLE:
GENERAL NOTES

SCALE: NONE

PROJECT NUMBER: 37513
SHEET NUMBER: N-1

C:\Users\beatty\AppData\Local\Temp\AcPublish_151637513_GD_ATT_GENERATOR_ADD_Suffield Flyer Rd_10035284.dwg Printed by: tbeatty on May 08, 2018 - 1:55pm
 Copyright 2018 - Ramaker & Associates, Inc. - All Rights Reserved DRAWN BY: TRB CHECKED BY: MJR

SCOPE OF WORK DETAILS

GENERAL:

- NEW GENERAC DIESEL GENERATOR PROVIDED BY GENERAL DYNAMICS & INSTALLED BY GENERAL CONTRACTOR. SEE E-4.
- NEW 4'-0" X 10'-0" CONCRETE PAD PROVIDED & INSTALLED BY GENERAL CONTRACTOR (AS REQUIRED) SEE S-1
- NEW GENERAC AUTOMATIC TRANSFER SWITCH PROVIDED BY GENERAL DYNAMICS & INSTALLED BY CONTRACTOR (AS REQUIRED) SEE E-3 & E-5.
- CONTRACTOR TO VERIFY ALL EXISTING UTILITIES PRIOR TO CONSTRUCTION
- CONTRACTOR SHALL RESTORE & REPAIR ANY DAMAGED AREAS CAUSED BY CONSTRUCTION TO ORIGINAL OR BETTER CONDITION

CONDUITS:

- INSTALL PULL STRING IN EACH CONDUIT
- (1) NEW 2" AND (1) NEW 1" ELECTRICAL CONDUITS WITH CONDUCTORS TO RUN FROM NEW GENERATOR TO NEW ATS. CONDUIT PROVIDED AND INSTALLED BY GENERAL CONTRACTOR. SEE E-1, E-2 & E-3.
- (2) NEW 1" ELECTRICAL CONDUIT WITH CONDUCTORS TO RUN FROM NEW GENERATOR TO AC PANEL. CONDUIT PROVIDED & INSTALLED BY GENERAL CONTRACTOR. SEE E-1, E-2 & E-3.
- (1) NEW 1" ALARM CONDUIT & CABLING PROVIDED & INSTALLED BY GENERAL CONTRACTOR. SEE E-1, E-2 & E-3.

GROUNDING:

- NEW EXOTHERMIC CONNECTION FROM EXISTING GROUND RING TO NEW MECHANICAL CONNECTION AT GENERATOR CHASSIS. GENERAL CONTRACTOR TO VERIFY LOCATION IN FIELD. LOCATE GROUND RODS NO MORE THAN 8'-0" APART.

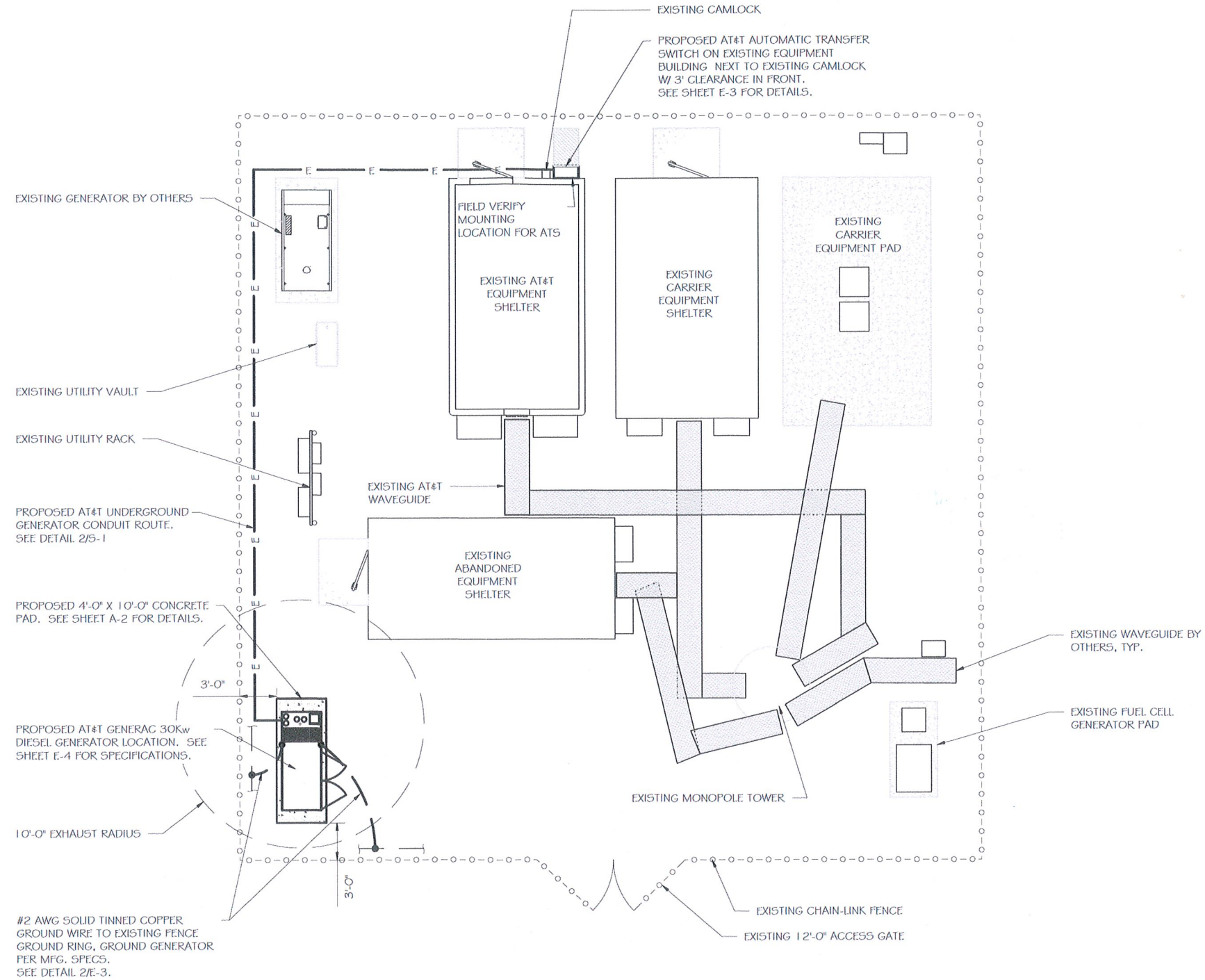

SITE PLAN
SCALE: 1" = 10'-0" 1



855 Community Dr, Sauk City, WI 53583
608-643-4100 www.Ramaker.com
Sauk City, WI • Willmar, MN
Woodcliff Lake, NJ • Bayamon, PR

PREPARED FOR:



CONSULTANT:

GENERAL DYNAMICS
Information Technology, Inc.
GENERAL DYNAMICS
661 MOORE RD STE 110
KING OF PRUSSIA, PA 19406

Certification & Seal:
I hereby certify that this plan, specification, or report was prepared by me or under my direct supervision and that I am a duly licensed Professional Engineer under the laws of the State of Connecticut.



James R. Skowronski 5/08/2018
Signature: Date:

MARK	DATE	DESCRIPTION
ISSUE	FINAL	DATE ISSUED 05/08/2018
PHASE		

PROJECT TITLE:
SUFFIELD FFLYER RD
FA ID # 10035284

PROJECT INFORMATION:
44 FFLYER ROAD
SUFFIELD, CT 06078

SHEET TITLE:
SITE PLAN & EQUIPMENT LAYOUT

0 5' 10' 20'

1 1" x 17" - 1" = 10'
22" x 34" - 1" = 5'

PROJECT NUMBER: 37513
SHEET NUMBER: A-1

This document contains confidential or proprietary information of Ramaker & Associates, Inc. Neither this document nor the information herein is to be reproduced, distributed, used or disclosed either in whole or in part except as authorized by Ramaker and Associates, Inc.

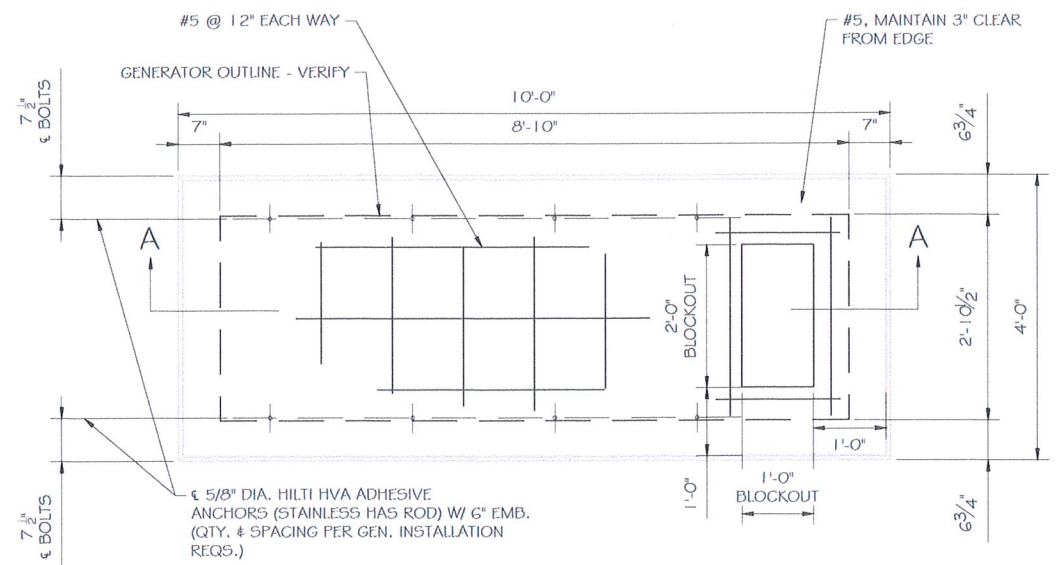

FOUNDATION PLAN
 SCALE: NTS

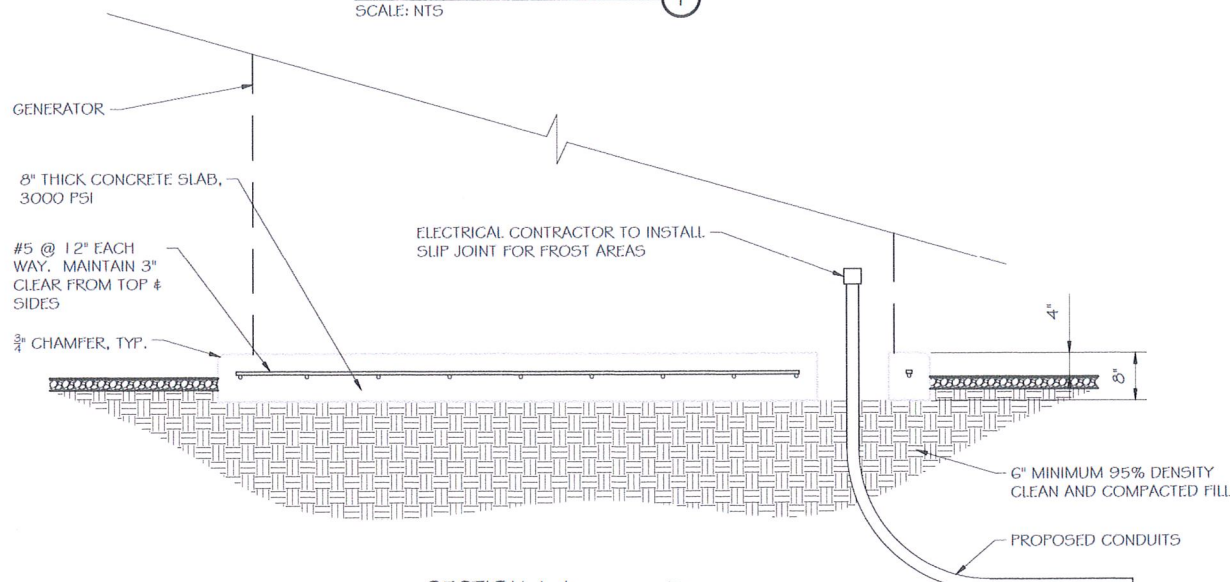

SECTION A-A
 SCALE: NTS

DOUBLE WALL FUEL TANK BASE SPECIFICATION

REF: ATT 50KW GENERATOR PACKAGE
 UL REGISTRATION NUMBER: MH18459
 U.L. 142 DOUBLE WALL FUEL TANK BASE SPECIFICATION
 FUEL TANK BASE CONSTRUCTION:
 • BE CONSTRUCTED IN ACCORDANCE WITH UNDERWRITERS LABORATORIES STANDARD UL-142. BE CONSTRUCTED IN ACCORDANCE WITH FLAMMABLE & COMBUSTIBLE LIQUIDS CODE, NFPA 30; THE STANDARD FOR INSTALLATION & USE OF STATIONARY COMBUSTIBLE ENGINE & GAS TURBINES, NFPA 37; AND THE STANDARD FOR EMERGENCY & STANDBY POWER SYSTEMS, NFPA 110.
 • ANCHORS MINIMUM (4) @ 5/8" FOR GEN-SET MOUNTING
 SUB BASE TANK TESTING: PRIMARY TANK & SECONDARY CONTAINMENT BASIN SECTIONS SHALL BE PRESSURIZED AT 3-5 PSI AND LEAK-CHECKED TO ENSURE INTEGRITY OF SUB BASE WELD SEAMS PER UL-142 STANDARDS
 FUEL FILL: 5 GALLON SPILL CONTAINMENT WITH ALARM
 • 40% REMAINING FOR ALARM
 • 20% REMAINING FOR SHUT-DOWN
 FACTORY PRE-SET AT 95% FULL FOR ALARM
 FUEL CONTAINMENT BASIN: SUB BASE TANK SHALL INCLUDE A WELDED STEEL CONTAINMENT BASIN, SIZED AT A MINIMUM OF 110% OF THE TANK CAPACITY TO PREVENT ESCAPE OF FUEL INTO THE ENVIRONMENT IN THE EVENT OF A TANK RUPTURE. A FUEL CONTAINMENT BASIN LEAK DETECTOR SWITCH SHALL BE PROVIDED.

NOTE:
 VERIFY WIRE AND CONDUIT QUANTITY & SIZES WITH GENERATOR MAKE & MODEL # PRIOR TO INSTALLATION. VERIFY ELECTRICAL REQUIREMENTS WITH LOCAL UTILITY PROVIDER.

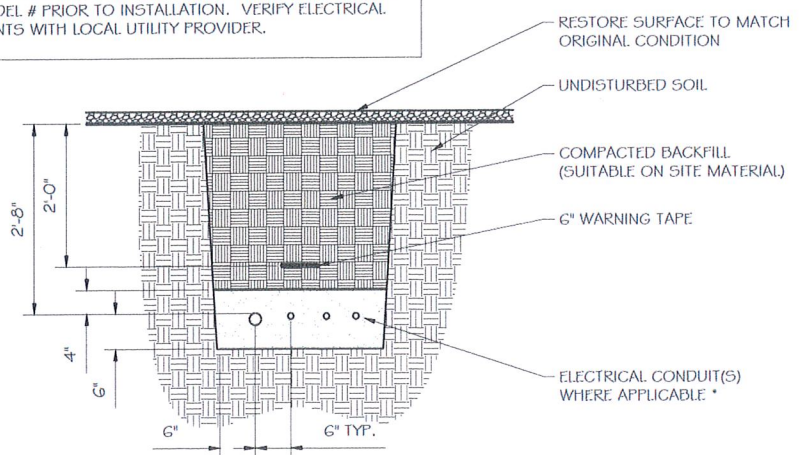

* SEPARATION DIMENSION TO BE VERIFIED WITH LOCAL UTILITY COMPANY REQUIREMENTS

NOTES:
 1. PROVIDE PVC CONDUIT BELOW GRADE EXCEPT AS NOTED BELOW.
 2. PROVIDE RGS CONDUIT AND ELBOWS AT STUB UP LOCATIONS (I.E. SERVICE POLE, BTS EQUIPMENT, ETC.)
 3. INSTALL UTILITY PULLBOXES PER NEC.

UTILITY CONDUIT TRENCH
 SCALE: NTS

STRUCTURAL GENERAL NOTES

- 1.0 GENERAL CONDITIONS
- 1.1 DESIGN & CONSTRUCTION OF ALL WORK SHALL CONFORM TO LOCAL BUILDING CODES, ACI 318-11. IN CASE OF CONFLICT BETWEEN THE CODES, STANDARDS, REGULATIONS, SPECIFICATIONS, GENERAL NOTES AND/OR MANUFACTURER'S REQUIREMENTS, USE THE MOST STRINGENT PROVISIONS.
- 1.2 IT IS THE EXPRESS INTENT OF PARTIES INVOLVED IN THIS PROJECT THAT THE CONTRACTOR OR SUBCONTRACTOR OR INDEPENDENT CONTRACTOR OR THE RESPECTIVE EMPLOYEES SHALL EXCULPATE THE ARCHITECT, THE ENGINEER, TECH. CONSTRUCTION MANAGER, THE OWNER, & THEIR AGENTS FROM ANY LIABILITY WHATSOEVER & HOLD THEM HARMLESS AGAINST LOSS, DAMAGES, LIABILITY OR ANY EXPENSE ARISING IN ANY MATTER FROM THE WRONGFUL OR NEGLIGENT ACT, OR FAILURE TO CARRY METHODS, TECHNIQUES OR PROCEDURES OR FAILURE TO CONFORM TO THE STATE SCAFFOLDING ACT IN CONNECTIONS WITH THE WORK.
- 1.3 DO NOT SCALE DRAWINGS
- 1.4 VERIFY ALL EQUIPMENT MOUNTING DIMENSIONS PER MANUFACTURER DRAWINGS
- 1.5 DESIGN LOADS ARE (GENERAC):

LIVE LOAD	: 100 PSF
EQUIPMENT SIZE	: 889.1" H, 106" W, 38" D
WEIGHT WITH WOODEN SHIPPING SKID	
ENCLOSED GENERATOR WITH EMPTY FUEL TANK	: 3974 LBS
TANK SIZE	: 190 GAL
- 2.0 FOR DESIGN & ANALYSIS OF THE FOUNDATION, THE MINIMUM NET SOIL BEARING CAPACITY SHALL BE ASSUMED TO BE 2000 PSF.
- 3.0 CONCRETE
- 3.1 MEET OR EXCEED THE FOLLOWING CODES & STANDARDS:

DESIGN	: ACI 318-11
CONSTRUCTION	: ACI 301
DETAILING	: CRSI MANUAL OF STANDARD PRACTICE
REINF. STEEL	: ASTM A 615 GRADE 60, DEFORMED
MIXING	: ASTM C 94. READY MIX CONCRETE
AIR ENTRAINMENT	: ACI 318 AND ASTM C-260
AGGREGATE	: ASTM C 33 AND C 330 (FOR LIGHT WEIGHT)
- 3.2 CONCRETE STRENGTH AT 28 DAYS SHALL BE 4000 PSI MINIMUM
- 3.3 DO NOT FIELD BEND OR WELD TO GRADE 60 REINFORCED STEEL
- 3.4 PROVIDE AIR ENTRAINMENT CONCRETE WITH AIR CONTENT OF 5 TO 7% FOR ALL CONCRETE EXPOSED TO EARTH OR WEATHER.
- 3.5 MAXIMUM AGGREGATE SIZE: 3/4"
- 3.6 DO NOT USE IN ADMIXTURE, WATER OR OTHER CONSTITUENTS OF CONCRETE WHICH HAS CALCIUM CHLORIDE.
- 3.7 MINIMUM COVER FOR REINFORCING STEEL SHALL BE AS SHOWN ON PLAN.
- 4.0 FOUNDATION & EXCAVATION NOTES
- 4.1 SLAB SHALL BE CONSTRUCTED UPON UNDISTURBED, NATURAL SUBGRADE OR COMPACTED GRANULAR FILL WITH AN ASSUMED MINIMUM NET ALLOWABLE BEARING CAPACITY OF 2000 PSF.
- 4.2 ALL ORGANIC AND/OR OTHER UNSUITABLE MATERIAL SHALL BE REMOVED FROM FOUNDATION & SLAB SUBGRADE & BACKFILL AREAS, & THEN BACKFILLED WITH ACCEPTABLE GRANULAR FILL COMPACTED TO 95% OF MAXIMUM DENSITY AT OPTIMUM MOISTURE CONTENT (ASTM D 1557).
- 4.3 THE CONTRACTOR SHALL PROVIDE ALL NECESSARY MEASURES TO PREVENT ANY WATER, FROST, OR ICE FROM PENETRATING ANY FOOTING OR STRUCTURAL SUBGRADE BEFORE & AFTER PLACING OF CONCRETE, AND UNTIL SUCH CONCRETE HAS FULLY CURED.

RAMAKER & ASSOCIATES, INC.
 100% EMPLOYEE-OWNED
 855 Community Dr, Sauk City, WI 53583
 608-643-4100 www.Ramaker.com
 Sauk City, WI • Willmar, MN
 Woodcliff Lake, NJ • Bayamon, PR

PREPARED FOR:

CONSULTANT:
GENERAL DYNAMICS
 Information Technology, Inc.
 GENERAL DYNAMICS
 661 MOORE RD STE 110
 KING OF PRUSSIA, PA 19406

Certification & Seal:
 I hereby certify that this plan, specification, or report was prepared by me or under my direct supervision and that I am a duly Licensed Professional Engineer under the laws of the State of Connecticut.

MARK	DATE	DESCRIPTION
ISSUE	FINAL	DATE ISSUED 05/08/2018

PROJECT TITLE:
SUFFIELD FFLYER RD
FA ID # 10035284

PROJECT INFORMATION:
 44 FFLYER ROAD
 SUFFIELD, CT 06078

SHEET TITLE:
FOUNDATION DETAILS

SCALE: NONE

PROJECT NUMBER: 37513
 SHEET NUMBER: S-1

DIAGRAM CIRCUIT SCHEDULE

NO.	FROM	TO	WIRES	GROUND	CONDUIT SIZE	FUNCTION
1	NORMAL POWER SOURCE	AUTOMATIC TRANSFER SWITCH	(3) 3/0	(1) #4	2"	NORMAL POWER FEEDER TO ATS (CUT BACK EXISTING)
2	AUTOMATIC TRANSFER SWITCH	LOAD CENTER	(3) 3/0	(1) #4	2"	POWER FEEDER FROM ATS TO PANEL
3	GENERATOR	AUTOMATIC TRANSFER SWITCH	(3) 3/0	(1) #4	2"	EMERGENCY POWER FEEDER TO ATS
4	AUTOMATIC TRANSFER SWITCH	GENERATOR	(2) #10	(1) #10	1"	START CIRCUIT
5	LOAD CENTER (DISTRIBUTION CENTER)	GENERATOR, ATS	(2) #12 (2) #12 (2) #12	(1) #12 (1) #12 (1) #12	1" 1" 1"	CIRCUIT FOR GENERATOR BLOCK HEATER & BATTERY HEATER CIRCUIT FOR BATTERY CHARGER CIRCUIT FOR ATS
6	ALARM BLOCK	GENERATOR	12-PAIR 24 AWG OR 2EA 6-PAIR CAT5	N/A	1"	ALARM CABLES (1) 12 PAIR 24 AWG (RUN THRU INTERIOR OF SHELTER & INTO ALARM BOX. PROVIDE 24" OF SLACK CABLE. FINAL PUNCH DOWN IS BY AT&T TECH. LABEL ALL WIRES

CIRCUIT DETAIL
 SCALE: NTS

ALARM WIRE IDENTIFICATION CHART

WIRE	ALARM
BROWN BROWN / WHITE	GENERATOR RUNNING
GREEN GREEN / WHITE	CRITICAL FAULT
BLUE BLUE / WHITE	MINOR FAULT
ORANGE ORANGE / WHITE	LOW FUEL
BROWN * BROWN / WHITE *	FUEL LEAK

*CAT5 CABLE ONLY, FROM 2ND CAT5 CABLE

ALARM WIRING IDENTIFICATION CHART
 SCALE: NTS

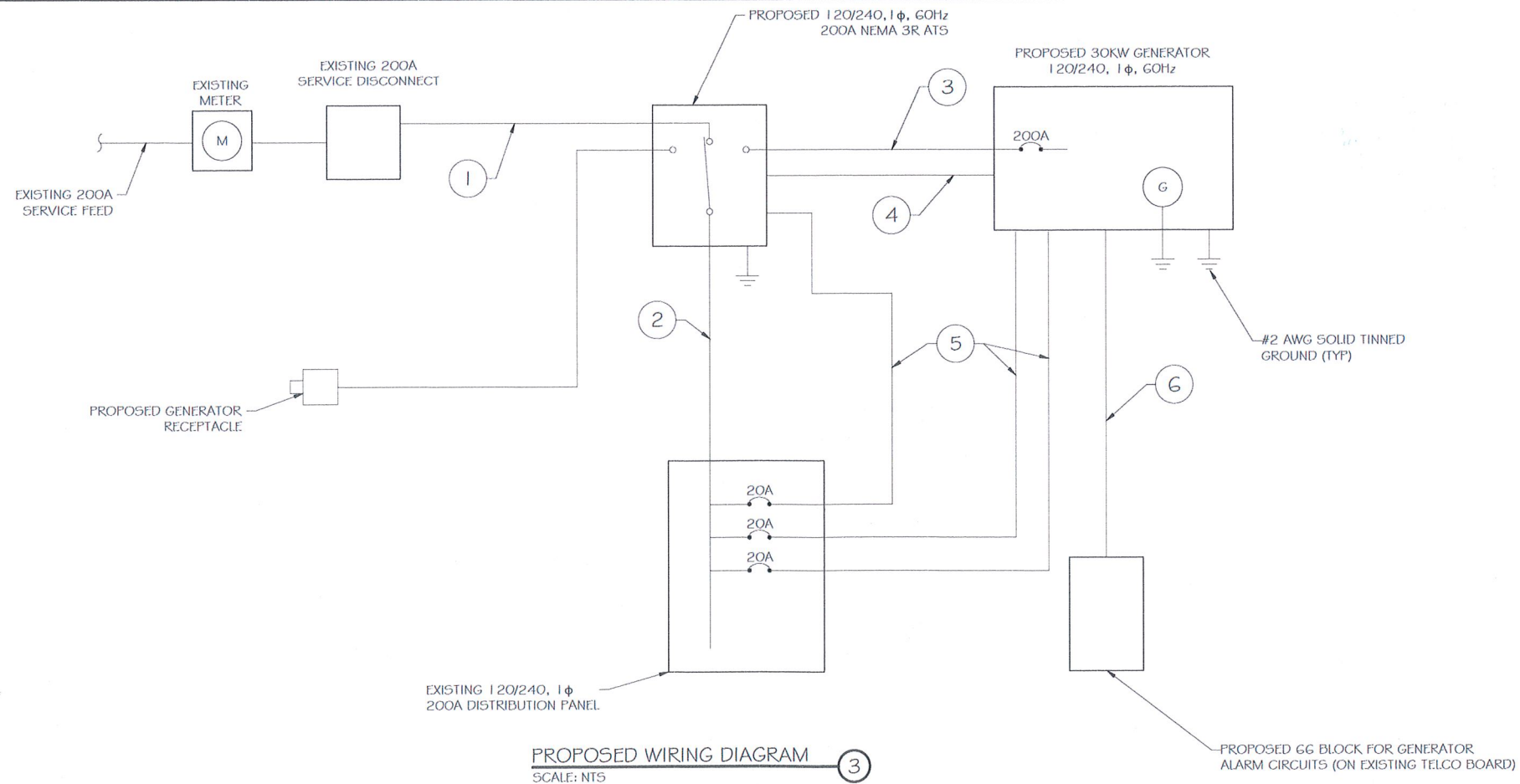

PROPOSED WIRING DIAGRAM
 SCALE: NTS



100% EMPLOYEE-OWNED
 855 Community Dr, Sauk City, WI 53583
 608-643-4100 www.Ramaker.com
 Sauk City, WI • Willmar, MN
 Woodcliff Lake, NJ • Bayamon, PR

PREPARED FOR:



CONSULTANT:
GENERAL DYNAMICS
 Information Technology, Inc.
 GENERAL DYNAMICS
 661 MOORE RD STE 110
 KING OF PRUSSIA, PA 19406

Certification & Seal:
 I hereby certify that this plan, specification, or report was prepared by me or under my direct supervision and that I am a duly Licensed Professional Engineer under the laws of the State of Connecticut.



Signature: *James R. Skowronski* Date: 5/08/2018

MARK	DATE	DESCRIPTION
ISSUE	FINAL	DATE ISSUED 05/08/2018

PROJECT TITLE:
 SUFFIELD FFLYER RD
 FA ID # 10035284

PROJECT INFORMATION:
 44 FFLYER ROAD
 SUFFIELD, CT 06078

SHEET TITLE:
 WIRING DETAILS

SCALE: NONE

PROJECT NUMBER: 37513
 SHEET NUMBER: E-1

Copyright 2018 - Ramaker & Associates, Inc. - All Rights Reserved. CHECKED BY: MUR
 C:\Users\lbeatty\AppData\Local\Temp\AcPublish_151637513_GD_ATT_GENERATOR_ADD_Suffield_Flyer_Rd_10035284.dwg Prited by: lbeatty on May 08, 2018 - 1:56pm

AC DISTRIBUTION PANEL I - LAYOUT DIAGRAM

BREAKER POSITION	BREAKER TYPE	ON/OFF	SIZE	LABEL	LABEL	SIZE	ON/OFF	BREAKER TYPE	BREAKER POSITION
1	1P	ON	20	LIGHTS	TELCO RECEPTACLE	20	ON	1P	2
3	1P	ON	20	RECEPTACLES (INT)					4
5	1P	ON	20	SMOKE DETECTORS	AC-1	60	ON	2P	6
7	1P	ON	20	SPARE	VACANT				8
9	1P	ON	20	SPARE	VACANT				10
11	1P	ON	20	GFCI RECEPTACLES (EXT)					12
13	1P	ON	20	BATTERY CHARGER	RECTIFIER #2	30	ON	2P	14
15	1P	ON	20	BLOCK HEATER					16
17	1P	ON	20	ATS	RECTIFIER #4	30	ON	2P	18
19				VACANT					20
21					RECTIFIER #6	30	ON	2P	22
23	2P	ON	30	RECTIFIER #1	RECTIFIER #8	30	ON	2P	24
25									26
27	2P	ON	30	RECTIFIER #3					28
29	2P	ON	30	RECTIFIER #5	RECTIFIER #10	30	ON	2P	30
31									32
33	2P	ON	30	RECTIFIER #7	RECTIFIER #11	30	ON	2P	34
35	2P	ON	30						36
37	2P	ON	30	RECTIFIER #9	RECTIFIER #12	30	ON	2P	38
39	2P	ON	30		VACANT				40
41				VACANT	VACANT				42

PROPOSED 20A BREAKERS FOR BLOCK HEATER AND BATTERY CHARGER ON NEW AT&T GENERATOR

EXISTING PANEL SCHEDULE
SCALE: NTS

NOTE:
CONTRACTOR TO LABEL WIRES WITH P-TOUCH OR SIMILAR LABELS ONLY. ABSOLUTELY NO HANDWRITTEN LABELS.

*CONTRACTOR TO UTILIZE NEXT AVAILABLE IN SEQUENCE SINGLE BREAKER POSITION FOR GENERATOR, BATTERY CHARGER, BATTERY HEATER AND BLOCK HEATER

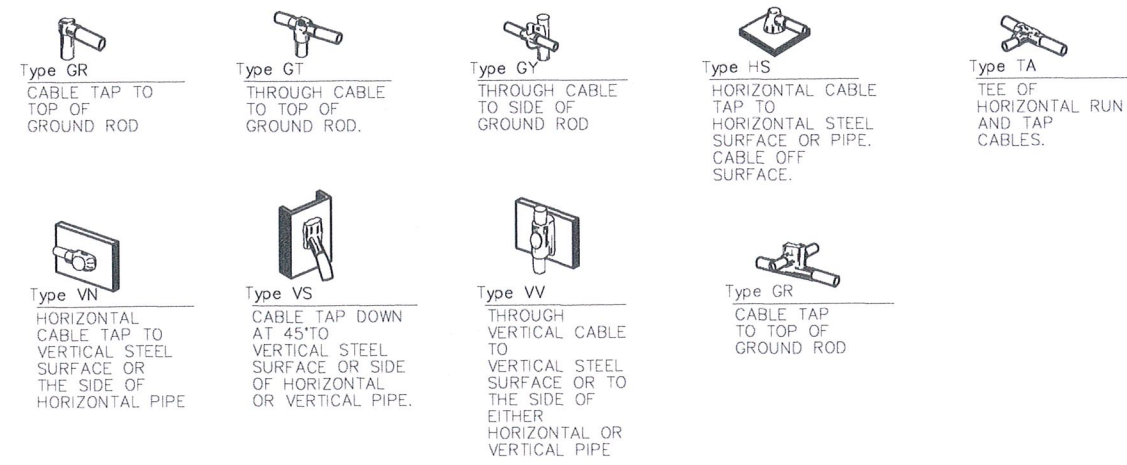

CADWELD DETAILS
SCALE: NTS

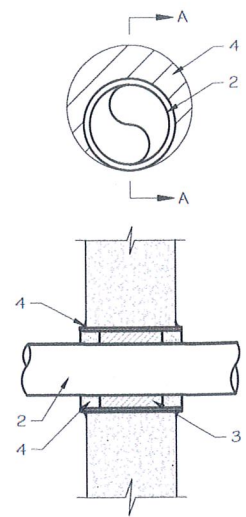

NOTE:
1. IF EXISTING CONSTRUCTION VARIES FROM THIS DETAIL, AN EQUAL 3-HR U.L. PENETRATION APPROPRIATE FOR THE EXISTING WALL TYPE SHALL BE CONSTRUCTED
2. GC SHALL USE NON-SHRINKING CAULK TO WEATHERSEAL ALL PENETRATIONS INTO OR THRU SHELTER WALL.

- U.L. SYSTEM NO. C-AJ-1150
CONDUIT THROUGH BEARING WALL SIMILAR TO U.L. DESIGN NO. U902
F RATING = 3 HR
T RATING = 0 HR
- FLOOR OR WALL ASSEMBLY: MINIMUM 4-1/2" THICK REINFORCED LIGHTWEIGHT OR NORMAL WEIGHT (100-150 PCF) CONCRETE. WALL MAY ALSO BE CONSTRUCTED OF ANY UL CLASSIFIED CONCRETE BLOCKS*. MAX DIAMETER OF OPENING IS 4". SEE CONCRETE BLOCKS (CATZ) CATEGORY IN THE FIRE RESISTANCE DIRECTORY FOR NAMES OF MANUFACTURERS.
 - THROUGH PENETRATIONS: ONE METALLIC PIPE OR CONDUIT TO BE RIGIDLY SUPPORTED ON BOTH SIDES OF FLOOR OR WALL ASSEMBLY. THE ANNULAR SPACE SHALL BE MINIMUM 0". (POINT CONTACT) TO MAXIMUM 1-3/8". THE FOLLOWING TYPES AND SIZES OF METALLIC PIPES OR CONDUITS MAY BE USED:
A. STEEL PIPE-NOMINAL 6" DIAMETER (OR SMALLER) SCHEDULE 40 (OR HEAVIER) STEEL PIPE.
B. IRON PIPE-NOMINAL 6" DIAMETER (OR SMALLER) CAST OR DUCTILE IRON PIPE.
C. CONDUIT - NOMINAL 4" DIAMETER (OR SMALLER) STEEL ELECTRICAL METALLIC TUBING OR NOMINAL 3-1/2" DIAMETER (OR SMALLER) STEEL CONDUIT.
 - PACKING MATERIAL: MINIMUM 6" THICKNESS OF MIN 4.0 PCF MINERAL WOOL BATTING INSULATION FIRMLY PACKED INTO OPENING AS A PERMANENT FORM. PACKING MATERIAL TO BE RECESSED FROM TOP SURFACE OF FLOOR OR FROM BOTH SURFACES OF WALL AS REQUIRED TO ACCOMMODATE THE REQUIRED THICKNESS OF FILL MATERIAL.
 - FILL, VOID, OR CAVITY MATERIAL*: SEALANT: MINIMUM 1/4" THICKNESS OF FILL MATERIAL APPLIED WITHIN THE ANNULUS, FLUSH WITH TOP SURFACE OF FLOOR AND WITH BOTH SURFACES OF WALL. AT THE POINT CONTACT LOCATION BETWEEN PIPE AND CONCRETE, A MINIMUM 1/2" DIAMETER BEAD OF FILL MATERIAL SHALL BE APPLIED AT THE CONCRETE/PIPE INTERFACE ON THE TOP SURFACE OF FLOOR AND ON BOTH SURFACES OF WALL. W RATING APPLIES ONLY WHEN CP6015 OR CP604 SEALANT IS USED.
- HILTI CONSTRUCTION CHEMICALS, DIV OF HILTI INC. : CP6015, CP604, CP606, OR FS-ONE SEALANT.
* BEARING THE UL CLASSIFICATION MARK

OUTER WALL PENETRATION DETAIL
(IF APPLICABLE)
SCALE: NTS

RAMAKER & ASSOCIATES, INC.
100% EMPLOYEE-OWNED
855 Community Dr, Sauk City, WI 53583
608-643-4100 www.Ramaker.com
Sauk City, WI • Willmar, MN
Woodcliff Lake, NJ • Bayamon, PR

PREPARED FOR:

CONSULTANT:
GENERAL DYNAMICS
Information Technology, Inc.
GENERAL DYNAMICS
661 MOORE RD STE 110
KING OF PRUSSIA, PA 19406

Certification & Seal:
I hereby certify that this plan, specification, or report was prepared by me or under my direct supervision and that I am a duly Licensed Professional Engineer under the laws of the State of Connecticut.



Signature: *James R. Skowronski* Date: 5/08/2018

MARK	DATE	DESCRIPTION
ISSUE	FINAL	DATE ISSUED 05/08/2018

PROJECT TITLE:
SUFFIELD FFLYER RD
FA ID # 10035284

PROJECT INFORMATION:
44 FFLYER ROAD
SUFFIELD, CT 06078

SHEET TITLE:
PANEL AND PENETRATION DETAILS

SCALE: NONE

PROJECT NUMBER: 37513
SHEET NUMBER: E-2

This document contains confidential or proprietary information of Ramaker & Associates, Inc. Neither this document nor the information herein is to be reproduced, distributed, used or disclosed either in whole or in part except as authorized by Ramaker and Associates, Inc.

- 1 CONDUIT (TYP)
- 2 BUTTERFLY CLAMP AS REQUIRED
- 3 EXISTING WALL/CEILING
- 4 VERTICAL "UNISTRUT" P1000 T1 SERIES LENGTH BASED ON NUMBER OF CONDUIT TO BE MOUNTED

WALL CONSTRUCTION TYPE	USE
HOLLOW	3/8" DIA. TOGGLE BOLT
HOLLOW, AT STUD	3/8" DIA. LAG SCREW
CONCRETE BLOCK (HOLLOW)	3/8" DIA. HILTI HY-20 WITH SCREEN, MINIMUM EMBEDMENT 2-1/2"
CONCRETE (SOLID)	3/8" DIA. HILTI HY-150 WITH SCREEN, MINIMUM EMBEDMENT 2-1/2"

NOTE: USE GALVANIZED OR STAINLESS STEEL HARDWARE FOR WALL MOUNT & CONNECTIONS OF CHANNELS SPACE UNITS @ 5'-0" O.C. LENGTH OF RUN

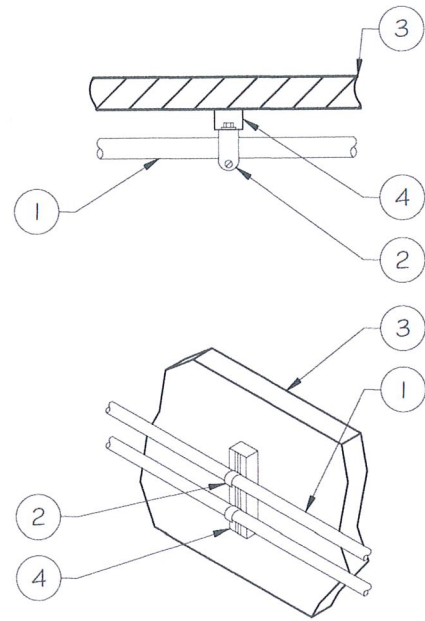

CONDUIT WALL MOUNT
 SCALE: NTS

- NOTE:
- GROUND RODS MAY BE:
 - COPPER GLAD STEEL
 - SOLID COPPER
 - GROUND RODS SHALL HAVE A MAXIMUM SPACING TWICE THE LENGTH OF ROD
 - SEE RESISTIVITY REPORT FOR VERIFICATION AS AVAILABLE
 - A LARGER CONDUCTOR SHALL BE REQUIRED IN AREAS HIGHLY PRONE TO LIGHTNING AND/OR AREAS WITH HIGHLY ACIDIC SOIL WITHIN CLOSE PROXIMITY TO TOWER OR WHEN SOIL IS AT OR BELOW 2,000 OHM-CM, SHALL BE GALVANIZED TO PREVENT GALVANIC CORROSION OF TOWER, (SEE ANSI/TIA-EIA-222-G)
 - PROVIDE (1) GROUND LEAD TO EACH SIDE OF THE GENERATOR

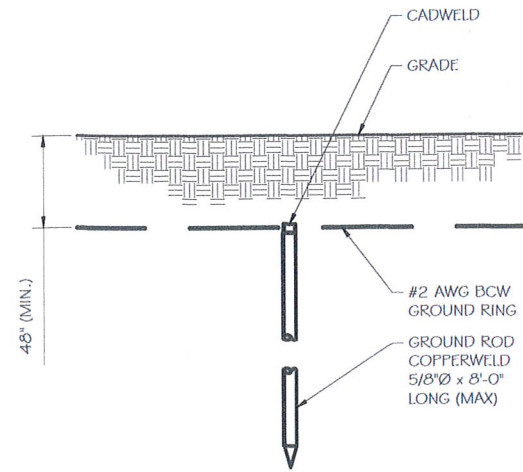

GROUND ROD DETAIL
 SCALE: NTS

WALL CONSTRUCTION TYPE	USE
HOLLOW	3/8" DIA. TOGGLE BOLT
HOLLOW, AT STUD	3/8" DIA. LAG SCREW
CONCRETE BLOCK (HOLLOW)	7/16" DIA. HILTI HY-20 WITH SCREEN MINIMUM EMBEDMENT 2-1/2"
CONCRETE (SOLID)	7/16" DIA. HILTI HY-150 WITH SCREEN MINIMUM EMBEDMENT 2-1/2"

- NOTE:
- USE GALVANIZED OR STAINLESS STEEL HARDWARE FOR WALL MOUNT AND CONNECTION OF CHANNELS
 - GC SHALL USE NON-SHRINKING CAULK TO WEATHER SEAL ALL PENETRATIONS INTO OR THROUGH SHELTER WALL

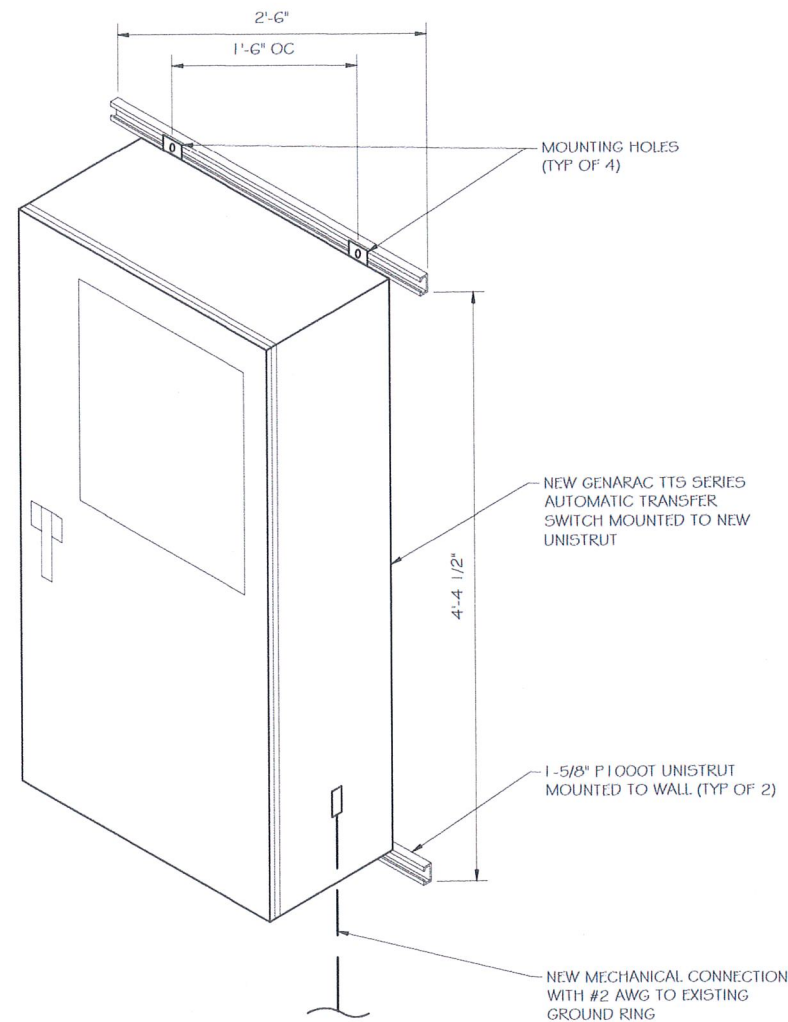

INTERSECT ATS MOUNTING DETAIL
 SCALE: NTS



100% EMPLOYEE-OWNED
 855 Community Dr, Sauk City, WI 53583
 608-643-4100 www.Ramaker.com
 Sauk City, WI • Willmar, MN
 Woodcliff Lake, NJ • Bayamon, PR

PREPARED FOR:



CONSULTANT:
GENERAL DYNAMICS
 Information Technology, Inc.
 GENERAL DYNAMICS
 661 MOORE RD STE 110
 KING OF PRUSSIA, PA 19406

Certification & Seal:
 I hereby certify that this plan, specification, or report was prepared by me or under my direct supervision and that I am a duly Licensed Professional Engineer under the laws of the State of Connecticut.



Signature: *James R. Skowronski* Date: 5/08/2018

MARK	DATE	DESCRIPTION
ISSUE	FINAL	DATE ISSUED 05/08/2018

PROJECT TITLE:
 SUFFIELD FFLYER RD
 FA ID # 10035284

PROJECT INFORMATION:
 44 FFLYER ROAD
 SUFFIELD, CT 06078

SHEET TITLE:
 ATS, CONDUIT & GROUND ROD
 DETAILS

SCALE: NONE

PROJECT NUMBER: 37513
 SHEET NUMBER: E-3

GENERAC INDUSTRIAL POWER

GENERAC INDUSTRIAL POWER

SD030

Industrial Diesel Generator Set

EPA Certified Stationary Emergency

2.4L

SD030 30 kW
SD030 30 kW

1 of 6 2 of 6

Standby Power Rating
30 kW 38 kVA 60 Hz

Prime Power Rating*
27 kW 34 kVA 60 Hz

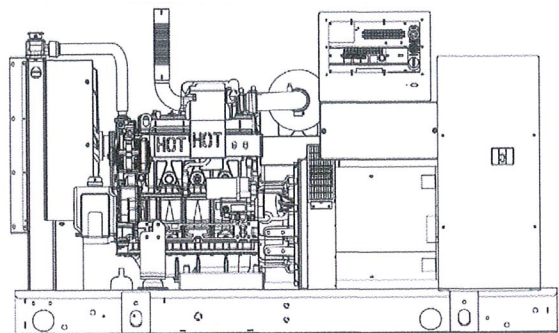

Image used for illustration purposes only



*EPA Certified Prime ratings are not available in the U.S. or its Territories

Codes and Standards

Generac products are designed to the following standards:

UL UL2200, UL508, UL142, UL498

NFPA NFPA70, 99, 110, 37

NEC NEC700, 701, 702, 708

ISO ISO9001, 8528, 3046, 7637, Pluses #2b, 4

NEMA NEMA ICS10, MG1, 250, ICS6, AB1

ANSI ANSI C62.41
American National Standards Institute

Powering Ahead

For over 50 years, Generac has led the industry with innovative design and superior manufacturing.

Generac ensures superior quality by designing and manufacturing most of its generator components, including alternators, enclosures and base tanks, control systems and communications software.

Generac's gensets utilize a wide variety of options, configurations and arrangements, allowing us to meet the standby power needs of practically every application.

Generac searched globally to ensure the most reliable engines power our generators. We choose only engines that have already been proven in heavy-duty industrial application under adverse conditions.

Generac is committed to ensuring our customers' service support continues after their generator purchase.

SD030

Standard Features

ENGINE SYSTEM

- General
- Oil Drain Extension
- Air Cleaner
- Fan Guard
- Stainless Steel flexible exhaust connection
- Critical Exhaust Silencer (enclosed only)
- Factory Filled Oil
- Radiator Duct Adapter (open set only)

Fuel System

- Fuel lockoff solenoid
- Primary fuel filter

Cooling System

- Closed Coolant Recovery System
- UV/Ozone resistant hoses
- Factory-Installed Radiator
- Radiator Drain Extension
- 50/50 Ethylene glycol antifreeze
- 120 VAC Coolant Heater

Engine Electrical System

- Battery charging alternator
- Battery cables
- Battery tray
- Solenoid activated starter motor
- Rubber-booted engine electrical connections

ALTERNATOR SYSTEM

- UL2200 GENprotect™
- 12 leads (3-phase, non 600 V)
- Class H insulation material
- Vented rotor
- 2/3 pitch
- Skewed stator
- Auxiliary voltage regulator power winding
- Amortisseur winding
- Brushless Excitation
- Sealed Bearings
- Automated manufacturing (winding, insertion, lacing, varnishing)
- Rotor dynamically spin balanced (get tolerance)
- Full load capacity alternator
- Protective thermal switch

GENERATOR SET

- Internal Genset Vibration Isolation
- Separation of circuits - high/low voltage
- Separation of circuits - multiple breakers
- Silencer Heat Shield
- Wrapped Exhaust Piping
- Silencer housed in discharge hood (enclosed only)
- Standard Factory Testing
- 2 Year Limited Warranty (Standby rated Units)
- 1 Year Limited Warranty (Prime rated units)
- Silencer mounted in the discharge hood (enclosed only)

ENCLOSURE (if selected)

- Rust-proof fasteners with nylon washers to protect finish
- High performance sound-absorbing material
- Gasketed doors
- Stamped air-intake louvers
- Air discharge hoods for radiator-upward pointing
- Stainless steel lift off door hinges
- Stainless steel lockable handles
- Rhino Coat™ - Textured polyester powder coat

TANKS (if selected)

- UL 142
- Double wall
- Vents
- Stoped top
- Stoped bottom
- Factory pressure tested (2 psi)
- Rupture basin alarm
- Fuel level
- Check valve in supply and return lines
- Rhino Coat™ - Textured polyester powder coat
- Stainless hardware

CONTROL SYSTEM



Control Panel

- Digital H Control Panel - Dual 4x20 Display
- Programmable Crank Limiter
- 7-Day Programmable Exerciser
- Special Applications Programmable PLC
- RS-232/485
- All-Phase Sensing DVR
- Full System Status
- Utility Monitoring
- Low Fuel Pressure Indication
- 2-Wire Start Compatible
- Power Output (kW)
- Power Factor
- kW Hours, Total & Last Run

- Real/Reactive/Apparent Power
- All Phase AC Voltage
- All Phase Currents
- Oil Pressure
- Coolant Temperature
- Coolant Level
- Engine Speed
- Battery Voltage
- Frequency
- Date/Time Fault History (Event Log)
- Isosynchronous Governor Control
- Waterproof/sealed Connectors
- Audible Alarms and Shutdowns
- Not in Auto (Flashing Light)
- Auto/Off/Manual Switch
- E-Stop (Red Mushroom-Type)
- NFPA 110 Level I and II (Programmable)
- Customizable Alarms, Warnings, and Events
- Modbus protocol
- Predictive Maintenance algorithm
- Sealed Boards
- Password parameter adjustment protection
- Single point ground

- 15 channel data logging
- 0.2 msec high speed data logging
- Alarm information automatically comes up on the display

- ##### Alarms
- Oil Pressure (Pre-programmable Low Pressure Shutdown)
 - Coolant Temperature (Pre-programmed High Temp Shutdown)
 - Coolant Level (Pre-programmed Low Level Shutdown)
 - Low Fuel Pressure Alarm
 - Engine Speed (Pre-programmed Over speed Shutdown)
 - Battery Voltage Warning
 - Alarms & warnings time and date stamped
 - Alarms & warnings for transient and steady state conditions
 - Snap shots of key operation parameters during alarms & warnings
 - Alarms and warnings spelled out (no alarm codes)

RAMAKER & ASSOCIATES, INC.

100% EMPLOYEE-OWNED
855 Community Dr, Sauk City, WI 53583
608-643-4100 www.Ramaker.com

Sauk City, WI • Willmar, MN
Woodcliff Lake, NJ • Bayamon, PR

PREPARED FOR:



CONSULTANT:
GENERAL DYNAMICS
Information Technology, Inc.
GENERAL DYNAMICS
661 MOORE RD STE 110
KING OF PRUSSIA, PA 19406

Certification & Seal:
I hereby certify that this plan, specification, or report was prepared by me or under my direct supervision and that I am a duly Licensed Professional Engineer under the laws of the State of Connecticut.

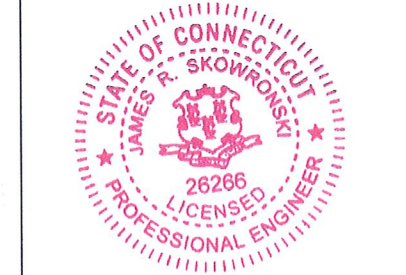

Signature: *James R. Skowronski* Date: 5/08/2018

MARK	DATE	DESCRIPTION
ISSUE PHASE	FINAL	DATE ISSUED 05/08/2018

PROJECT TITLE:
SUFFIELD FLYER RD
FA ID # 10035284

PROJECT INFORMATION:
44 FLYER ROAD
SUFFIELD, CT 06078

SHEET TITLE:
GENERAC 30KW GENERATOR SPECIFICATIONS

SCALE: NONE

PROJECT NUMBER 37513
SHEET NUMBER E-4

This document contains confidential or proprietary information of Ramaker & Associates, Inc. Neither this document nor the information herein is to be reproduced, distributed, used or disclosed either in whole or in part except as authorized by Ramaker and Associates, Inc.

Copyright 2018 - Ramaker & Associates, Inc. - All Rights Reserved. DRAWN BY: TRB CHECKED BY: MJR
Printed by: tbeatty on May 08, 2018 - 1:56pm
C:\Users\tbeatty\AppData\Local\Temp\AcfPublish_1151637513_GD_ATT_GENERATOR_ADD_Suffield_Flyer_Rd_10035284.dwg

**TTS Series
Switches**
**200 Amps
600 VAC**

GENERAC INDUSTRIAL
POWER

TAS200
200A Automatic Transfer Switch

TAS200
TAS200
 1 of 3 2 of 3

The Generac TAS200 Automatic Transfer Switch

- Flexibility for multiple application installations
- Multiple generator support with 3 source panel
- Designed with a 6 inch touch screen controller for improved user interface
- Camlock functionality for mobile generator sources



Image used for illustration purposes only.

Features

- STEEL CONSTRUCTION
- NEMA 3R ENCLOSURE WITH HINGED "PADLOCKING" DOORS
- STAINLESS STEEL HARDWARE
- CAMLOCK "QUICK CONNECT" CAPABILITY
- OPERATIONAL STATUS VIEW VIA 6 INCH TOUCH SCREEN
- TEST FUNCTION - FAST TEST & NORMAL TEST
- UL1008 LISTED - FOR EMERGENCY SYSTEMS

Optional Features

- EXTENDED WARRANTY
- THREE-PHASE VOLTAGE CONFIGURATIONS

Codes and Standards

Generac products are designed to the following standards:



UL1008,
UL508,
UL50,
CSA C22.2 No. 178



NEC 700, 701 and 702



NEMA 250

Application and Engineering Data

Cabinet Specifications	
Dimensions	24"W x 12"D x 48"H
Weight	210 lbs.
Construction	Single Chamber with Main Door
	Steel
	UL Type / NEMA 3R Rated
	Powder Coat Finish for Corrosion Resistance
	C-UL-US Listed - Automatic Transfer Switch
Mounting Options	Stainless Steel Hardware
	3-Point Latching System with Pad-Lockable Handles
	Wall
Installed	H-frame
	Pre-wired alarm terminal strip

Electrical Specifications	
Voltage/Phase/Amps	120/240 Single-Phase, 200A
	120/208 3-Phase, 200A
	120/240 3-Phase, 200A
Breaker	Eaton 200 amp Utility Breaker
	Eaton 200 amp Generator Breaker
Maximum RMS Symmetrical Fault Current - Amps	25k AIC Rated
Protective Device Continuous Rating (Max) Amp	200
Input to Generator	350MCM - #6 AWG
Output to Site	350MCM - #6 AWG
Generator Annunciator Connector	Deutsch DTM04-12PA-L012
	Generator Run Alarm
	Generator Fail - Shutdown Alarm
	Generator Fail - Non Shutdown Alarm
	Low Fuel Alarm
Alarm Terminal Board	Generator Theft Alarm
	AC Utility Fail Alarm

Camlock Component	
Camlock Component	Shipped loose for multiple installation options
Dimensions	9" W x 9.4" D x 24.25" H
200A Camlock Generator Connection	Single-Phase: Black L1, Red L2, White-Neutral, Green-Ground
	3-Phase: Black L1, Red L2, Blue L3, White-Neutral, Green-Ground
	Uses 4 CH E1016 Male Connectors
	Mating Connector - CH E1016 Female



RAMAKER & ASSOCIATES, INC.
 100% EMPLOYEE-OWNED

855 Community Dr, Sauk City, WI 53583
 608-643-4100 www.Ramaker.com

Sauk City, WI • Willmar, MN
 Woodcliff Lake, NJ • Bayamon, PR

PREPARED FOR:



CONSULTANT:

GENERAL DYNAMICS
 Information Technology, Inc.
 GENERAL DYNAMICS
 661 MOORE RD STE 110
 KING OF PRUSSIA, PA 19406

Certification # Seal:
 I hereby certify that this plan, specification, or report was prepared by me or under my direct supervision and that I am a duly Licensed Professional Engineer under the laws of the State of Connecticut.



Signature: *James R. Skowronski* Date: 5/08/2018

MARK	DATE	DESCRIPTION
ISSUE	FINAL	DATE ISSUED 05/08/2018

PROJECT TITLE:
 SUFFIELD FFLYER RD
 FA ID # 10035284

PROJECT INFORMATION:
 44 FFLYER ROAD
 SUFFIELD, CT 06078

SHEET TITLE:
 GENERAC ATS SPECIFICATIONS

SCALE: NONE

PROJECT NUMBER: 37513
 SHEET NUMBER: E-5

ORIGIN ID: SYRA (315) 480-5539
DONNA LOVE
GENERAL DYNAMICS
8053 PRINCESS PATH
LIVERPOOL, NY 13090
UNITED STATES US

SHIP DATE: 04 JUN 18
ACTWGT: 1.00 LB
CAD: 105466753/IN/ET/3880

BILL SENDER

TO MELISSA M. MACK

TOWN OF SUFFIELD
FIRST SELECTMAN
83 MOUNTAIN ROAD
SUFFIELD CT 06078

(860) 668-3846 REF: 37971-2131 FRGT OUT H1894
DEPT:

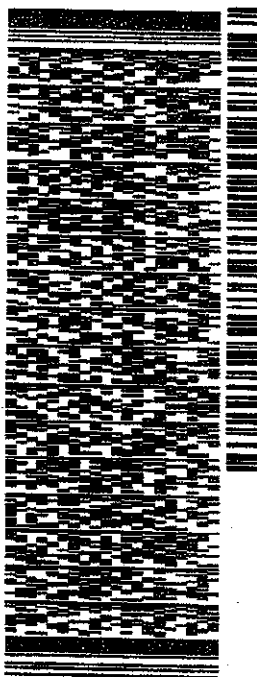

J151118012301un

552J148E5IDCA5

TRK# 7723 8934 7773
0201

TUE - 05 JUN 3:00P
STANDARD OVERNIGHT

EB EHTA

06078
CTJUS BDL

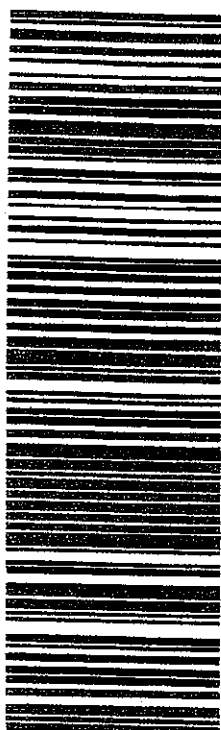

After printing this label:

1. Use the 'Print' button on this page to print your label to your laser or inkjet printer.
2. Fold the printed page along the horizontal line.
3. Place label in shipping pouch and affix it to your shipment so that the barcode portion of the label can be read and scanned.

We strongly advise you to use only the printed original label for shipping. Using a photocopy of this label for shipping purposes is fraudulent and could result in additional billing charges, along with the cancellation of your FedEx account number.

Use of this system constitutes your agreement to the service conditions in the current FedEx Service Guide, available on fedex.com. FedEx will not be responsible for any claim in excess of \$100 per package, whether the result of loss, damage, delay, non-delivery, misdelivery, or misinformation, unless you declare a higher value, pay an additional charge, document your actual loss and file a timely claim. Limitations found in the current FedEx Service Guide apply. Your right to recover from FedEx for any loss, including intrinsic value of the package, loss of sales, income interest, profit, attorney's fees, costs, and other forms of damage whether direct, incidental, consequential, or special is limited to the greater of \$100 or the authorized declared value. Recovery cannot exceed actual documented loss. Maximum for items of extraordinary value is \$1,000, e.g. jewelry, precious metals, negotiable instruments and other items listed in our Service Guide. Written claims must be filed within strict time limits, see current FedEx Service Guide.

ORIGIN ID:SYRA (315) 480-5539
DONNA LOVE
GENERAL DYNAMICS
8053 PRINCESS PATH
LIVERPOOL, NY 13090
UNITED STATES US

SHIP DATE: 04JUN18
ACTWGT: 1.00 LB
CAD: 105486753INLET3980
BILL SENDER

TO **BILL HAWKINS**
TOWN OF SUFFIELD
TOWN PLANNER
83 MOUNTAIN ROAD
SUFFIELD CT 06078
PO: NY (860) 668-3846
DEPT: REF: 37971-2131 FRGT OUTH11834

552J148E5/DCA5

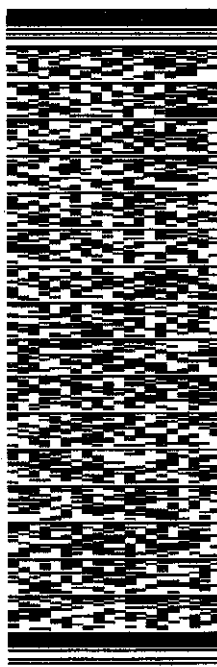

J183118012801uv

TRK# 7723 8947 7106
0201

TUE - 05 JUN 3:00P
STANDARD OVERNIGHT

EB EHTA

06078
CT-US BDL

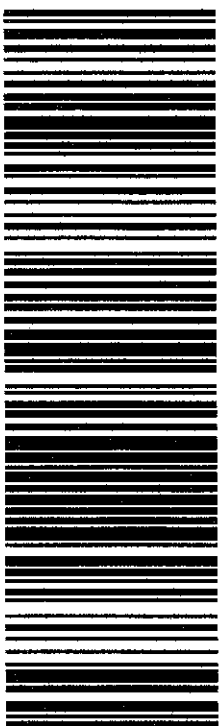

After printing this label:

1. Use the 'Print' button on this page to print your label to your laser or inkjet printer.
2. Fold the printed page along the horizontal line.
3. Place label in shipping pouch and affix it to your shipment so that the barcode portion of the label can be read and scanned.

Warning: Use only the printed original label for shipping. Using a photocopy of this label for shipping purposes is fraudulent and could result in additional billing charges, along with the cancellation of your FedEx account number.

Use of this system constitutes your agreement to the service conditions in the current FedEx Service Guide, available on fedex.com. FedEx will not be responsible for any claim in excess of \$100 per package, whether the result of loss, damage, delay, non-delivery, misdelivery, or misinformation, unless you declare a higher value, pay an additional charge, document your actual loss and file a timely claim. Limitations found in the current FedEx Service Guide apply. Your right to recover from FedEx for any loss, including intrinsic value of the package, loss of sales, income interest, profit, attorney's fees, costs, and other forms of damage whether direct, incidental, consequential, or special is limited to the greater of \$100 or the authorized declared value. Recovery cannot exceed actual documented loss. Maximum for items of extraordinary value is \$1,000, e.g. jewelry, precious metals, negotiable instruments and other items listed in our ServiceGuide. Written claims must be filed within strict time limits, see current FedEx Service Guide.