

**GENERAL DYNAMICS**  
Wireless Services

November 29, 2018

Melanie Bachman  
Executive Director  
Connecticut Siting Council  
10 Franklin Square  
New Britain, CT 06051

Re: Notice of Exempt Modification – Resubmission of Prior Approval dated September 10, 2018,  
Addition of a 20 KW California Emergency Backup Generator at 389 Route 2, Preston, CT 06365

Dear Melanie,

AT&T Mobility currently maintains a wireless telecommunications facility at the above referenced address. The monopole and AT&T's shelter are located in a fenced area. The shelter houses AT&T's equipment. AT&T currently does not maintain a generator at this cell site.

In an effort to further enhance the network reliability for the First Responder Network Authority (FirstNet), AT&T intends to modify its facility by installing a new 20KW California diesel fueled generator in a designated 10' x 4' lease area. The generator incorporates a built-in fuel tank as part of the unit. The diesel fuel tank is double walled for added safety and will be filled by a licensed fuel filling company. The proposed generator will be placed on a 10' x 4' concrete pad. Construction Drawings are attached and approved by the landowner – Town of Preston.

Please accept this letter as notification pursuant to R.C.S.A. Section 16-50j-73, for construction that constitutes modification pursuant to R.C.S.A Section 16-50j-72(b)(2). In accordance with R.C.S.A Section 16-50j-73, a copy of this submission is being sent to the Town of Preston as property owner, Robert Congdon – First Selectman, Kathy B. Warzecha - Town Planner, Kathy LaCombe, Building official, the tower owner – Paul Pedicone of Crown Castle. Evidence of notifications are attached hereto.

**AT&T's proposed Wireless Modifications Constitute An "Exempt Modification"**

The proposed modification to the above mentioned Facility constitutes an exempt modification of an existing facility provided for R.C.S.A Section 16-50j-72(b)(2) and Council regulations promulgated pursuant thereto.

- 1) The proposed modification will not result in an increase in the height of the existing tower.
- 2) The generator and attached fuel tank will remain entirely within the limits of the leased area. The modifications therefore, will not require the extension of the existing boundary.
- 3) The proposed modification does not increase the noise levels at the boundary by six (6) decibels or more under normal conditions. Proposed modification is only used during emergency power failure of the commercial power.
- 4) The installation of a new generator and attached fuel tank will not change, in any way, radio frequency (RF) emissions at the facility.
- 5) Site Plan Approval by the Town of Preston dated April 5, 2000 for the telecommunications tower is provided

For all foregoing reasons, AT&T Mobility respectfully submits that the proposed modifications to the above-referenced telecommunications facility constitutes an exempt modification under R.C.S.A Section 16-50j-72(b)(2).

Best Regards,

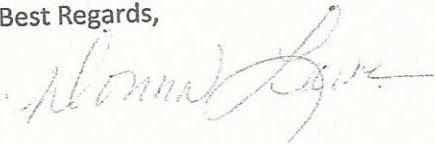

Donna Love  
Site Acquisition Manager, exclusive agent of AT&T Mobility  
General Dynamics IT, Inc.  
Mobile #315-480-5529

Enc.

Cc: Town of Preston – Robert Congdon, First Selectman  
Town of Preston – Kathy B. Warzecha, Town Planner  
Town of Preston – Kathy LaCombe, Building Official  
Crown Castle – Paul Pedicone, Tower Owner

ORIGIN ID:SYRA (315) 480-5539  
DONNA LOYE  
GENERAL DYNAMICS  
8053 PRINCESS PATH  
LIVERPOOL, NY 13090  
UNITED STATES US

SHIP DATE: 29NOV18  
ACTWGT: 1.00 LB  
CAD: 105486753IN/ET4040

BILL SENDER

TO ROBERT CONGDON, FIRST SELECTMAN  
TOWN OF PRESTON  
389 ROUTE 2

552J2IE4AFIDCA5

PRESTON CT 06365  
(860) 887-5581  
REF: 507406-1451 FRGT OUT H1834  
PO: DEPT:

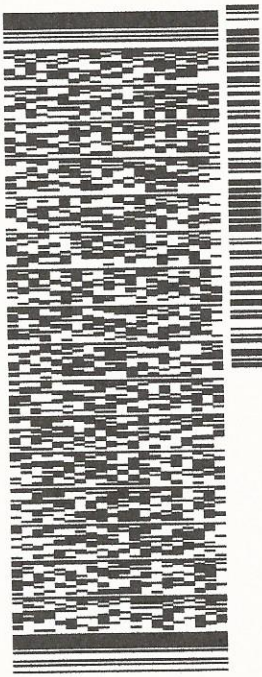

J182118081501ur

TRK# 7738 4443 0352  
0201  
FRI - 30 NOV 4:30P  
STANDARD OVERNIGHT

EB GONA  
06365  
CT-US BDL



**After printing this label:**

1. Use the 'Print' button on this page to print your label to your laser or inkjet printer.
2. Fold the printed page along the horizontal line.
3. Place label in shipping pouch and affix it to your shipment so that the barcode portion of the label can be read and scanned.

**Warning:** Use only the printed original label for shipping. Using a photocopy of this label for shipping purposes is fraudulent and could result in additional billing charges, along with the cancellation of your FedEx account number.

Use of this system constitutes your agreement to the service conditions in the current FedEx Service Guide, available on fedex.com. FedEx will not be responsible for any claim in excess of \$100 per package, whether the result of loss, damage, delay, non-delivery, misdelivery, or misinformation, unless you declare a higher value, pay an additional charge, document your actual loss and file a timely claim. Limitations found in the current FedEx Service Guide apply. Your right to recover from FedEx for any loss, including intrinsic value of the package, loss of sales, income interest, profit, attorney's fees, costs, and other forms of damage whether direct, incidental, consequential, or special is limited to the greater of \$100 or the authorized declared value. Recovery cannot exceed actual documented loss. Maximum for items of extraordinary value is \$1,000, e.g. jewelry, precious metals, negotiable instruments and other items listed in our ServiceGuide. Written claims must be filed within strict time limits, see current FedEx Service Guide.

**GENERAL DYNAMICS**  
Wireless Services

November 29, 2018

Melanie Bachman  
Executive Director  
Connecticut Siting Council  
10 Franklin Square  
New Britain, CT 06051

Re: Notice of Exempt Modification – Resubmission of Prior Approval dated September 10, 2018,  
Addition of a 20 KW California Emergency Backup Generator at 389 Route 2, Preston, CT 06365

Dear Melanie,

AT&T Mobility currently maintains a wireless telecommunications facility at the above referenced address. The monopole and AT&T's shelter are located in a fenced area. The shelter houses AT&T's equipment. AT&T currently does not maintain a generator at this cell site.

In an effort to further enhance the network reliability for the First Responder Network Authority (FirstNet), AT&T intends to modify its facility by installing a new 20KW California diesel fueled generator in a designated 10' x 4' lease area. The generator incorporates a built-in fuel tank as part of the unit. The diesel fuel tank is double walled for added safety and will be filled by a licensed fuel filling company. The proposed generator will be placed on a 10' x 4' concrete pad. Construction Drawings are attached and approved by the landowner – Town of Preston.

Please accept this letter as notification pursuant to R.C.S.A. Section 16-50j-73, for construction that constitutes modification pursuant to R.C.S.A Section 16-50j-72(b)(2). In accordance with R.C.S.A Section 16-50j-73, a copy of this submission is being sent to the Town of Preston as property owner, Robert Congdon – First Selectman, Kathy B. Warzecha - Town Planner, Kathy LaCombe, Building official, the tower owner – Paul Pedicone of Crown Castle. Evidence of notifications are attached hereto.

**AT&T's proposed Wireless Modifications Constitute An "Exempt Modification"**

The proposed modification to the above mentioned Facility constitutes an exempt modification of an existing facility provided for R.C.S.A Section 16-50j-72(b)(2) and Council regulations promulgated pursuant thereto.

- 1) The proposed modification will not result in an increase in the height of the existing tower.
- 2) The generator and attached fuel tank will remain entirely within the limits of the leased area. The modifications therefore, will not require the extension of the existing boundary.
- 3) The proposed modification does not increase the noise levels at the boundary by six (6) decibels or more under normal conditions. Proposed modification is only used during emergency power failure of the commercial power.
- 4) The installation of a new generator and attached fuel tank will not change, in any way, radio frequency (RF) emissions at the facility.
- 5) Site Plan Approval by the Town of Preston dated April 5, 2000 for the telecommunications tower is provided

For all foregoing reasons, AT&T Mobility respectfully submits that the proposed modifications to the above-referenced telecommunications facility constitutes an exempt modification under R.C.S.A Section 16-50j-72(b)(2).

Best Regards,

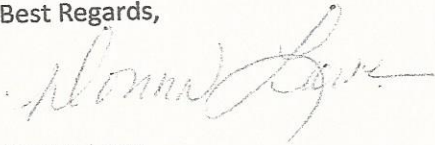

Donna Love  
Site Acquisition Manager, exclusive agent of AT&T Mobility  
General Dynamics IT, Inc.  
Mobile #315-480-5529

Enc.

Cc: Town of Preston – Robert Congdon, First Selectman  
Town of Preston – Kathy B. Warzecha, Town Planner  
Town of Preston – Kathy LaCombe, Building Official  
Crown Castle – Paul Pedicone, Tower Owner

ORIGIN ID:SYRA (315) 480-5539  
DONNA LOVE  
GENERAL DYNAMICS  
8053 PRINCESS PATH  
LIVERPOOL, NY 13090  
UNITED STATES US

SHIP DATE: 29NOV18  
ACT WGT: 1.00 LB  
CAD: 105486753INNET4040

BILL SENDER

TO KATHY B. WARZECHA, TOWN PLANNER  
TOWN OF PRESTON  
389 ROUTE 2

PREST CT 06365

(860) 887-5581

PO:

REF: 507406-1451 FRGT OUT H1834

DEPT:

552J2/E4AF/DCA5

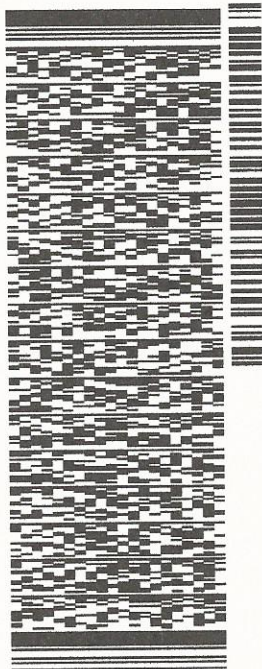

J182118081501uv

TRK# 7738 4445 6320  
0201

FRI - 30 NOV 4:30P  
STANDARD OVERNIGHT

EB GONA

06365  
CT-US BDL

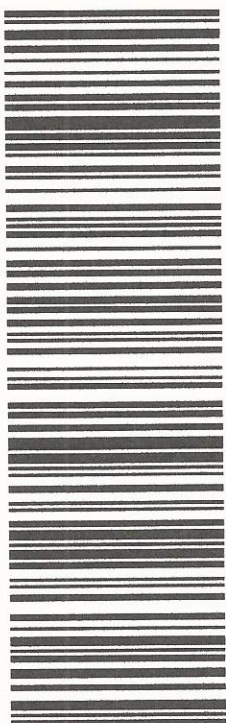

**After printing this label:**

1. Use the 'Print' button on this page to print your label to your laser or inkjet printer.
2. Fold the printed page along the horizontal line.
3. Place label in shipping pouch and affix it to your shipment so that the barcode portion of the label can be read and scanned.

**Warning:** Use only the printed original label for shipping. Using a photocopy of this label for shipping purposes is fraudulent and could result in additional billing charges, along with the cancellation of your FedEx account number.

Use of this system constitutes your agreement to the service conditions in the current FedEx Service Guide, available on fedex.com. FedEx will not be responsible for any claim in excess of \$100 per package, whether the result of loss, damage, delay, non-delivery, misdelivery, or misinformation, unless you declare a higher value, pay an additional charge, document your actual loss and file a timely claim. Limitations found in the current FedEx Service Guide apply. Your right to recover from FedEx for any loss, including intrinsic value of the package, loss of sales, income interest, profit, attorney's fees, costs, and other forms of damage whether direct, incidental, consequential, or special is limited to the greater of \$100 or the authorized declared value. Recovery cannot exceed actual documented loss. Maximum for items of extraordinary value is \$1,000, e.g. jewelry, precious metals, negotiable instruments and other items listed in our Service Guide. Written claims must be filed within strict time limits, see current FedEx Service Guide.

**GENERAL DYNAMICS**  
Wireless Services

November 29, 2018

Melanie Bachman  
Executive Director  
Connecticut Siting Council  
10 Franklin Square  
New Britain, CT 06051

Re: Notice of Exempt Modification – Resubmission of Prior Approval dated September 10, 2018,  
Addition of a 20 KW California Emergency Backup Generator at 389 Route 2, Preston, CT 06365

Dear Melanie,

AT&T Mobility currently maintains a wireless telecommunications facility at the above referenced address. The monopole and AT&T's shelter are located in a fenced area. The shelter houses AT&T's equipment. AT&T currently does not maintain a generator at this cell site.

In an effort to further enhance the network reliability for the First Responder Network Authority (FirstNet), AT&T intends to modify its facility by installing a new 20KW California diesel fueled generator in a designated 10' x 4' lease area. The generator incorporates a built-in fuel tank as part of the unit. The diesel fuel tank is double walled for added safety and will be filled by a licensed fuel filling company. The proposed generator will be placed on a 10' x 4' concrete pad. Construction Drawings are attached and approved by the landowner – Town of Preston.

Please accept this letter as notification pursuant to R.C.S.A. Section 16-50j-73, for construction that constitutes modification pursuant to R.C.S.A Section 16-50j-72(b)(2). In accordance with R.C.S.A Section 16-50j-73, a copy of this submission is being sent to the Town of Preston as property owner, Robert Congdon – First Selectman, Kathy B. Warzecha - Town Planner, Kathy LaCombe, Building official, the tower owner – Paul Pedicone of Crown Castle. Evidence of notifications are attached hereto.

**AT&T's proposed Wireless Modifications Constitute An "Exempt Modification"**

The proposed modification to the above mentioned Facility constitutes an exempt modification of an existing facility provided for R.C.S.A Section 16-50j-72(b)(2) and Council regulations promulgated pursuant thereto.

- 1) The proposed modification will not result in an increase in the height of the existing tower.
- 2) The generator and attached fuel tank will remain entirely within the limits of the leased area. The modifications therefore, will not require the extension of the existing boundary.
- 3) The proposed modification does not increase the noise levels at the boundary by six (6) decibels or more under normal conditions. Proposed modification is only used during emergency power failure of the commercial power.
- 4) The installation of a new generator and attached fuel tank will not change, in any way, radio frequency (RF) emissions at the facility.
- 5) Site Plan Approval by the Town of Preston dated April 5, 2000 for the telecommunications tower is provided

For all foregoing reasons, AT&T Mobility respectfully submits that the proposed modifications to the above-referenced telecommunications facility constitutes an exempt modification under R.C.S.A Section 16-50j-72(b)(2).

Best Regards,



Donna Love  
Site Acquisition Manager, exclusive agent of AT&T Mobility  
General Dynamics IT, Inc.  
Mobile #315-480-5529

Enc.

Cc: Town of Preston – Robert Congdon, First Selectman  
Town of Preston – Kathy B. Warzecha, Town Planner  
Town of Preston – Kathy LaCombe, Building Official  
Crown Castle – Paul Pedicone, Tower Owner



ORIGIN ID:SYRA (315) 480-5539  
DONNA LOVE  
GENERAL DYNAMICS  
8053 PRINCESS PATH  
LIVERPOOL, NY 13090  
UNITED STATES US

SHIP DATE: 29NOV18  
ACTWTGT: 1.00 LB  
CAD: 105486753INNET4040  
BILL SENDER

TO KATHY LACOMBE, BLDG. OFFICIAL  
TOWN OF PRESTON  
389 ROUTE 2

PRESTON CT 06365  
(860) 887-5581  
REF: 507406-1451 FRGT OUT H1894  
DEPT.  
PO:



TRK# 7738 4449 1711  
0201  
FRI - 30 NOV 4:30P  
STANDARD OVERNIGHT

EB GONA  
06365  
CT-US BDL

552J2/E4AF/DCA5

**After printing this label:**

1. Use the 'Print' button on this page to print your label to your laser or inkjet printer.
2. Fold the printed page along the horizontal line.
3. Place label in shipping pouch and affix it to your shipment so that the barcode portion of the label can be read and scanned.

**Warning:** Use only the printed original label for shipping. Using a photocopy of this label for shipping purposes is fraudulent and could result in additional billing charges, along with the cancellation of your FedEx account number.

Use of this system constitutes your agreement to the service conditions in the current FedEx Service Guide, available on fedex.com. FedEx will not be responsible for any claim in excess of \$100 per package, whether the result of loss, damage, delay, non-delivery, misdelivery, or misinformation, unless you declare a higher value, pay an additional charge, document your actual loss and file a timely claim. Limitations found in the current FedEx Service Guide apply. Your right to recover from FedEx for any loss, including intrinsic value of the package, loss of sales, income interest, profit, attorney's fees, costs, and other forms of damage whether direct, incidental, consequential, or special is limited to the greater of \$100 or the authorized declared value. Recovery cannot exceed actual documented loss. Maximum for items of extraordinary value is \$1,000, e.g. jewelry, precious metals, negotiable instruments and other items listed in our ServiceGuide. Written claims must be filed within strict time limits, see current FedEx Service Guide.

**GENERAL DYNAMICS**  
Wireless Services

November 29, 2018

Melanie Bachman  
Executive Director  
Connecticut Siting Council  
10 Franklin Square  
New Britain, CT 06051

Re: Notice of Exempt Modification – Resubmission of Prior Approval dated September 10, 2018,  
Addition of a 20 KW California Emergency Backup Generator at 389 Route 2, Preston, CT 06365

Dear Melanie,

AT&T Mobility currently maintains a wireless telecommunications facility at the above referenced address. The monopole and AT&T's shelter are located in a fenced area. The shelter houses AT&T's equipment. AT&T currently does not maintain a generator at this cell site.

In an effort to further enhance the network reliability for the First Responder Network Authority (FirstNet), AT&T intends to modify its facility by installing a new 20KW California diesel fueled generator in a designated 10' x 4' lease area. The generator incorporates a built-in fuel tank as part of the unit. The diesel fuel tank is double walled for added safety and will be filled by a licensed fuel filling company. The proposed generator will be placed on a 10' x 4' concrete pad. Construction Drawings are attached and approved by the landowner – Town of Preston.

Please accept this letter as notification pursuant to R.C.S.A. Section 16-50j-73, for construction that constitutes modification pursuant to R.C.S.A Section 16-50j-72(b)(2). In accordance with R.C.S.A Section 16-50j-73, a copy of this submission is being sent to the Town of Preston as property owner, Robert Congdon – First Selectman, Kathy B. Warzecha - Town Planner, Kathy LaCombe, Building official, the tower owner – Paul Pedicone of Crown Castle. Evidence of notifications are attached hereto.

**AT&T's proposed Wireless Modifications Constitute An "Exempt Modification"**

The proposed modification to the above mentioned Facility constitutes an exempt modification of an existing facility provided for R.C.S.A Section 16-50j-72(b)(2) and Council regulations promulgated pursuant thereto.

- 1) The proposed modification will not result in an increase in the height of the existing tower.
- 2) The generator and attached fuel tank will remain entirely within the limits of the leased area. The modifications therefore, will not require the extension of the existing boundary.
- 3) The proposed modification does not increase the noise levels at the boundary by six (6) decibels or more under normal conditions. Proposed modification is only used during emergency power failure of the commercial power.
- 4) The installation of a new generator and attached fuel tank will not change, in any way, radio frequency (RF) emissions at the facility.
- 5) Site Plan Approval by the Town of Preston dated April 5, 2000 for the telecommunications tower is provided

For all foregoing reasons, AT&T Mobility respectfully submits that the proposed modifications to the above-referenced telecommunications facility constitutes an exempt modification under R.C.S.A Section 16-50j-72(b)(2).

Best Regards,



Donna Love  
Site Acquisition Manager, exclusive agent of AT&T Mobility  
General Dynamics IT, Inc.  
Mobile #315-480-5529

Enc.

Cc: Town of Preston – Robert Congdon, First Selectman  
Town of Preston – Kathy B. Warzecha, Town Planner  
Town of Preston – Kathy LaCombe, Building Official  
Crown Castle – Paul Pedicone, Tower Owner

ORIGIN ID:SYRA (315) 480-5539  
DONNA LOVE  
GENERAL DYNAMICS  
8053 PRINCESS PATH  
LIVERPOOL, NY 13090  
UNITED STATES US

SHIP DATE: 29NOV18  
ACTWTGT: 1.00 LB  
CAD: 105486753INLET14040  
BILL SENDER

TO PAUL PEDICONE  
CROWN CASTLE  
3 CORPORATE PARK DRIVE

552J2/E4/AF/DCA5

CLIFTON PARK NY 12065  
(518) 373-3530  
REF: 5074061451 FRGT OUT H1834  
DEPT:  
PO:

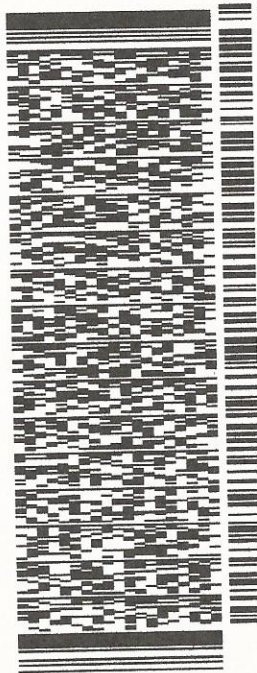

J182118881501ev

TRK# 7738 4452 4224  
0201  
FRI - 30 NOV 3:00P  
STANDARD OVERNIGHT

EIGFLA

12065  
NY-US ALB

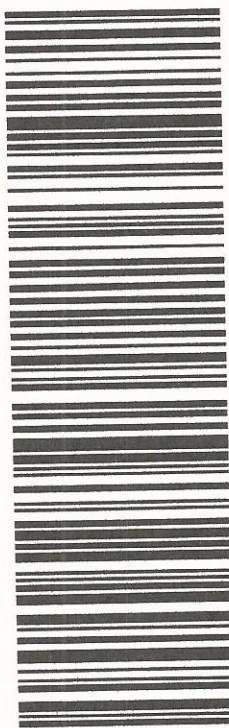

**After printing this label:**

1. Use the 'Print' button on this page to print your label to your laser or inkjet printer.
2. Fold the printed page along the horizontal line.
3. Place label in shipping pouch and affix it to your shipment so that the barcode portion of the label can be read and scanned.

**Warning:** Use only the printed original label for shipping. Using a photocopy of this label for shipping purposes is fraudulent and could result in additional billing charges, along with the cancellation of your FedEx account number.

Use of this system constitutes your agreement to the service conditions in the current FedEx Service Guide, available on fedex.com. FedEx will not be responsible for any claim in excess of \$100 per package, whether the result of loss, damage, delay, non-delivery, misdelivery, or misinformation, unless you declare a higher value, pay an additional charge, document your actual loss and file a timely claim. Limitations found in the current FedEx Service Guide apply. Your right to recover from FedEx for any loss, including intrinsic value of the package, loss of sales, income interest, profit, attorney's fees, costs, and other forms of damage whether direct, incidental, consequential, or special is limited to the greater of \$100 or the authorized declared value. Recovery cannot exceed actual documented loss. Maximum for items of extraordinary value is \$1,000, e.g. jewelry, precious metals, negotiable instruments and other items listed in our Service Guide. Written claims must be filed within strict time limits, see current FedEx Service Guide.



TOWN OF PRESTON  
TOWN OFFICES  
389 ROUTE 2  
PRESTON, CONNECTICUT 06360

Date: April 5, 2000

**Certified Mail**

Sprint Spectrum, L.P.  
One International Blvd  
Suite 800 Mahwah New, Jersey 07495

Dear Attorney Regan:

At the regular meeting of the Preston Planning and Zoning Commission held on April 3, 2000, the Commission reviewed application **Site Plan # 2-00** for the installation of a monopole and other associated work at 389 Route 2.

The Commission voted unanimously to approve the subject application with the following modifications:

1. A bond be posted for the site work in the amount of \$64,500.00, and bond be posted for the monopole removal in the amount of \$42,000.00.
2. A fall easement be obtained around the monopole that is equal to the height of the monopole (150 feet). The easement area should be shown on the plan.

Please provide one mylar copy of the plan revised in accordance with the above noted and produced or reproduced in compliance with section 7-31 of the Connecticut General Statutes regarding requirements for the filing of a map. In addition, provide two (2) paper copies. After endorsement of the plan by the Chairman, the mylar copy of the plan must be filed with the Town Clerk's office.

**BONDING:** Prior to the endorsement of the plan the two bonds in the amount of **\$64,500.00 (site work bond)** and **\$42,000.00 (tower removal bond)** must be filed with the Commission using the format as approved by the Commission. Please use bond forms that were previously provided. The Town will hold the bonds until such time the Commission approves their reduction or release. Any plan filed without the appropriate bond will be considered to be in violation with the approved plan and zoning regulations. In order for the Commission to consider a bond release or reduction, a letter requesting a release or reduction must be submitted to the Planning and Zoning Office two (2) weeks prior to the regularly scheduled meeting. This will allow adequate time to conduct a site inspection of the completed work. Unauthorized work could result in delays with the bond release or reduction by the Commission.

**OTHER PERMITS REQUIRED:** Prior to the commencement of any work, a zoning permit and other subsequent town and state permits must be obtained.

**SITE INSPECTIONS:** During the construction of the project, inspections will be conducted of the progress by the town staff. A forty-eight hour notice is required for the inspections. In the event that there is concern with the location of the structure, parking etc, the Zoning Enforcement Officer may require that a land surveyor licensed in the State of Connecticut locate the structure prior to construction. Failure to provide notice to the town of the work and failure to construct the project as shown on the plan without prior approval of the changes could result in problems with the issuance of Certificate of Occupancy and the release or reduction of the bond. Please contact the Planning and Zoning Office at 889-2529 to schedule an appointment to inspect the project at the following times:

1. After the installation of the erosion and sediment control.
2. After the structure has been staked out and the footings are to be placed.
3. After the parking and sidewalks have been staked out.
4. Completion of the project.

If there are any questions regarding this application or if the staff can be of any assistance at any time during the project construction, please do not hesitate to contact the office.

Congratulations on the success completion of the application.

Very truly yours,



Daniel Kulesza  
Planning and Zoning Commission Chairman

cc: ZEO  
First Selectman  
Building Inspector



# at&t Mobility

**SITE NAME: PRESTON SOUTH EAST**  
**FA LOCATION CODE: 10071209**  
**GENERATOR PROJECT**



**100% EMPLOYEE-OWNED**  
855 Community Dr, Sauk City, WI 53583  
608-643-4100 www.Ramaker.com  
Sauk City, WI • Willmar, MN  
Woodcliff Lake, NJ • Bayamon, PR

PREPARED FOR:



CONSULTANT:  
**GENERAL DYNAMICS**  
Information Technology, Inc.  
GENERAL DYNAMICS  
661 MOORE RD STE 110  
KING OF PRUSSIA, PA 19406

*Certification & Seal:*  
I hereby certify that this plan, specification, or report was prepared by me or under my direct supervision and that I am a duly Licensed Professional Engineer under the laws of the State of Connecticut.

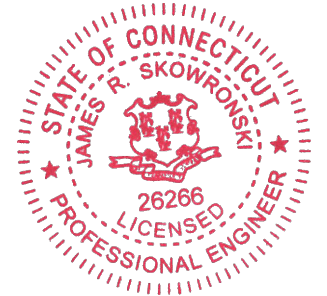

*James R. Skowronski* 11/20/2018  
Signature: Date:

## VICINITY MAP

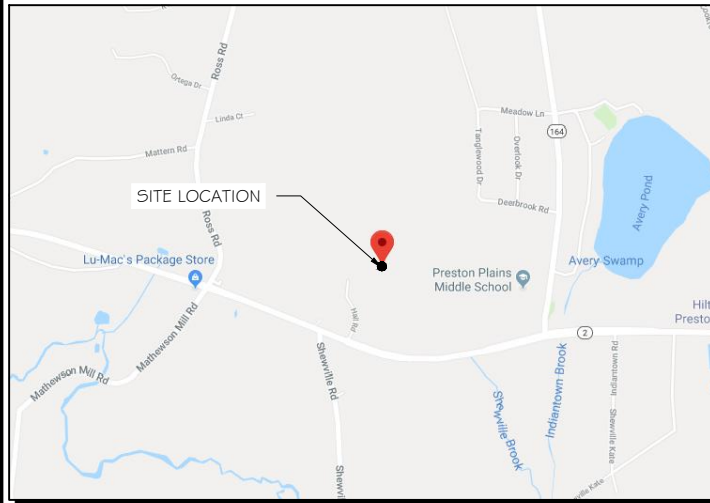

## SCOPE OF WORK

ADD STANDBY GENERATOR, ASSOCIATED CONCRETE PAD, AND UTILITY EQUIPMENT TO EXISTING AT&T EQUIPMENT AREA. THERE WILL BE NO CHANGE IN THE SIZE OR HEIGHT OF THE TOWER OR ANTENNAS.

**DIRECTIONS:**  
UPDATED 12/22/06 JM CT-572 I PRESTON SOUTH EAST I-95N TO EXIT 75 I-395 TAKE THIS TO EXIT 79A SR 2A TO END MAKE LEFT ON RT 12 THEN RIGHT ON SR 2A TO RT 117 TO SR 2 FOLLOW SR 2 TO ADDRESS THIS SITE IS BEHIND A LIBRARY. LOOK FOR SIGN FOR LIBRARY ADDRESS: 389 ROUTE 2, PRESTON, CT 06365 ACCESS: GATE COMBO 2500 T-1 INFO NOKIA ET-141 HCG5 699152 UMTS:ON FIBER OUTDOOR CABINETS:GROUND LEVEL LTE RADIOS:ON TOWER

## APPLICABLE BUILDING CODE & STANDARDS

- ALL WORK AND MATERIALS SHALL BE PERFORMED AND INSTALLED IN ACCORDANCE WITH THE CURRENT EDITION OF THE FOLLOWING CODES AS ADOPTED BY THE GOVERNING LOCAL AUTHORITIES. NOTHING IN THESE PLANS ARE TO BE CONSTRUCTED TO PERMIT WORK NOT CONFORMING TO THESE CODES:
- INTERNATIONAL BUILDING CODE 2009
  - NATIONAL ELECTRIC CODE (NEEC)
  - AMERICAN CONCRETE INSTITUTE (ACI) 318, BUILDING CODE REQUIREMENTS FOR STRUCTURAL CONCRETE
  - AMERICAN INSTITUTE OF STEEL CONSTRUCTION (AISC), MANUAL OF STEEL CONSTRUCTION
  - TELECOMMUNICATIONS INDUSTRY ASSOCIATION (TIA) 222-G, STRUCTURAL STANDARDS FOR STEEL TOWER AND ANTENNA SUPPORTING STRUCTURES
  - TIA 607, COMMERCIAL BUILDING GROUNDING AND BONDING REQUIREMENTS FOR TELECOMMUNICATIONS

MEMBER  
TO OBTAIN LOCATION OF PARTICIPANTS' UNDERGROUND FACILITIES BEFORE YOU DIG IN CONNECTICUT

**CALL BEFORE YOU DIG**  
**811 OR 1-800-922-4455**

CONNECTICUT PUBLIC ACT 87-71 REQUIRES MIN. 2 WORKING DAYS NOTICE BEFORE YOU EXCAVATE.

## AERIAL VIEW OF SITE

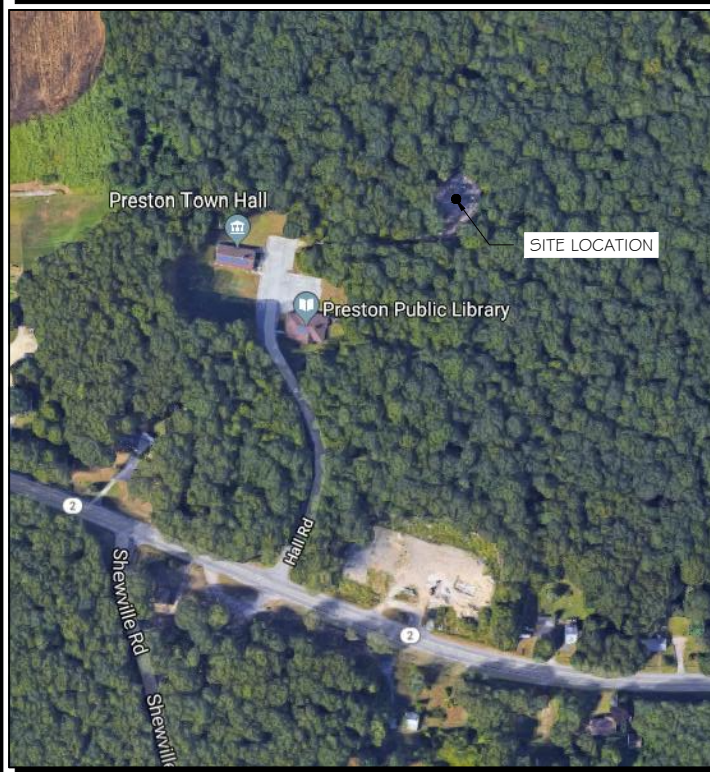

## PROJECT INFORMATION

**PROJECT MANAGER:**  
JOE NAGLE  
MARKET LEAD  
GENERAL DYNAMICS WIRELESS SERVICES  
661 MOORE RD STE 110  
KING OF PRUSSIA, PA 19406  
EMAIL: joseph.nagle@gdit.com

**ENGINEER:**  
RAMAKER & ASSOCIATES, INC.  
855 COMMUNITY DRIVE  
SAUK CITY, WI 53583  
PH.: (608) 643-4100  
FAX: (608) 643-7999  
CONTACT: MIKE REEVE  
EMAIL: mreeve@ramaker.com

**APPLICANT INFORMATION:**  
AT&T MOBILITY  
7150 STANDARD DR.  
HANOVER, MD 21076

**SITE DATA:**  
SITE NAME: PRESTON SOUTH EAST  
SITE ID: 26059  
FA NUMBER: 10071209

**TOWER OWNER:**  
CROWN  
ALBANY, NY  
ANTHONY STEGAGNO - 518-373-3508

**ADDRESS:**  
389 ROUTE 2 PRESTON  
PRESTON, CT 06365

**COUNTY:** NEW LONDON

**LAT.:** 41.4902919° N  
**LONG.:** 71.9915000° W

**GROUND ELEVATION:** 140 FT AMSL

**DO NOT SCALE DRAWINGS:**  
CONTRACTOR SHALL VERIFY ALL PLANS & EXISTING DIMENSIONS & CONDITIONS ON THE JOB SITE & SHALL IMMEDIATELY NOTIFY THE ENGINEER IN WRITING OF ANY DISCREPANCIES BEFORE PROCEEDING WITH THE WORK OR BE RESPONSIBLE FOR SAME.

THE INFORMATION CONTAINED IN THIS SET OF DOCUMENTS IS PROPRIETARY BY NATURE. ANY USE OR DISCLOSURE OTHER THAN THAT WHICH RELATES TO THE CLIENT IS STRICTLY PROHIBITED.

## SHEET INDEX

- GENERAL:**  
T-1 TITLE SHEET
- NOTES:**  
N-1 GENERAL NOTES
- SITE:**  
A-1 SITE PLAN & EQUIPMENT LAYOUT  
S-1 FOUNDATION DETAILS
- ELECTRICAL & GROUNDING:**  
E-1 WIRING DETAILS  
E-2 PANEL AND PENETRATION DETAILS  
E-3 ATS, CONDUIT & GROUND ROD DETAILS  
E-4 GENERAC GENERATOR SPECIFICATIONS  
E-4.1 GENERAC GENERATOR SPECIFICATIONS  
E-4.2 GENERAC GENERATOR SPECIFICATIONS  
E-5 GENERAC ATS SPECIFICATIONS

## SIGNATURE BLOCK

AT&T MGR.	DATE
GENERAL DYNAMICS CONSTRUCTION MGR.	DATE
SITE ACQUISITION	DATE

MARK	DATE	DESCRIPTION
A	8/2/18	REVISION A
ISSUE PHASE	FINAL	DATE ISSUED 08/02/2018

**PROJECT TITLE:**  
PRESTON SOUTH EAST  
FA ID # 10071209

**PROJECT INFORMATION:**  
389 ROUTE 2 PRESTON  
PRESTON, CT 06365

**SHEET TITLE:**  
TITLE SHEET

**SCALE:** NONE

**PROJECT NUMBER:** 39938  
**SHEET NUMBER:** T-1

NOTES TO SUBCONTRACTOR:

1. THE GENERAL SUBCONTRACTOR MUST VERIFY ALL DIMENSIONS, CONDITIONS AND ELEVATIONS BEFORE PROCEEDING WITH THE WORK. ALL WORK SHALL BE PERFORMED IN A WORKMANLIKE MANNER IN ACCORDANCE WITH ACCEPTED CONSTRUCTION PRACTICES.
2. IT IS THE INTENTION OF THESE DRAWINGS TO SHOW THE COMPLETED INSTALLATION. THE SUBCONTRACTOR SHALL BE RESPONSIBLE FOR ALL TEMPORARY BRACING, SHORING, TIES, FORM WORK, ETC. IN ACCORDANCE WITH ALL NATIONAL, STATE, AND LOCAL ORDINANCES, TO SAFELY EXECUTE ALL WORK AND SHALL BE RESPONSIBLE FOR SAME. ALL WORK SHALL BE IN ACCORDANCE WITH LOCAL CODES.
3. THE SUBCONTRACTOR SHALL USE ADEQUATE NUMBER OF SKILLED WORKMAN WHO ARE THOROUGHLY TRAINED AND EXPERIENCED IN THE NECESSARY CRAFTS AND WHO ARE COMPLETELY FAMILIAR WITH THE SPECIFIED REQUIREMENTS AND METHOD NEEDED FOR PROPER PERFORMANCE OF THE WORK.
4. CONSTRUCTION SUBCONTRACTOR AGREES THAT IN ACCORDANCE WITH GENERALLY ACCEPTED CONSTRUCTION PRACTICES, CONSTRUCTION SUBCONTRACTOR WILL BE REQUIRED TO ASSUME SOLE AND COMPLETE RESPONSIBILITY FOR JOB SITE CONDITIONS DURING THE COURSE OF CONSTRUCTION OF THE PROJECT, INCLUDING THE SAFETY OF ALL PERSONS AND PROPERTY, THAT THIS REQUIREMENT SHALL BE MADE TO APPLY CONTINUOUSLY AND NOT BE LIMITED TO NORMAL WORKING HOURS AND CONSTRUCTION SUBCONTRACTOR FURTHER AGREES TO INDEMNIFY AND HOLD DESIGN ENGINEER HARMLESS FROM ANY AND ALL LIABILITY, REAL OR ALLEGED, IN CONNECTION WITH PERFORMANCE OF WORK ON THIS PROJECT.
5. SITE GROUNDING SHALL COMPLY WITH AT&T WIRELESS SERVICES TECHNICAL SPECIFICATIONS FOR FACILITY GROUNDING FOR CELL SITE STANDARDS, LATEST EDITION, AND COMPLY WITH AT&T TOWERS GROUNDING CHECKLIST, LATEST VERSION. WHEN NATIONAL AND LOCAL GROUNDING CODES ARE MORE STRINGENT THEY SHALL GOVERN. GROUNDING SHALL BE COMPLETED BEFORE ERECTION OF TOWER.
6. ALL WORK SHALL COMPLY WITH OSHA AND STATE SAFETY REQUIREMENTS. PROCEDURES FOR THE PROTECTION OF EXCAVATIONS, EXISTING CONSTRUCTION AND UTILITIES SHALL BE ESTABLISHED PRIOR TO FOUNDATION INSTALLATION, IF TEMPORARY LIGHTING AND MARKING IS REQUIRED BY THE FEDERAL AVIATION ADMINISTRATION (FAA), IT IS THE SUBCONTRACTOR'S RESPONSIBILITY TO MAINTAIN THE NECESSARY LIGHTS AND NOTIFY THE PROPER AUTHORITIES IN THE EVENT OF A PROBLEM.
7. ALL WORK SHALL BE ACCOMPLISHED IN ACCORDANCE WITH ALL LOCAL, STATE, AND FEDERAL CODES OR ORDINANCES. THE MOST STRINGENT CODE WILL APPLY IN THE CASE OF DISCREPANCIES OR DIFFERENCES IN THE CODE REQUIREMENTS.
8. ANY DAMAGE TO THE ADJACENT PROPERTIES WILL BE CORRECTED AT THE SUBCONTRACTOR'S EXPENSE TO THE SATISFACTION OF THE LANDOWNER AND THE ENGINEER.
9. THE COMPLETE BID PACKAGE INCLUDES THESE CONSTRUCTION DRAWINGS ALONG WITH THE SPECIFICATIONS. SUBCONTRACTOR IS RESPONSIBLE FOR REVIEW OF TOTAL BID PACKAGE PRIOR TO BID SUBMITTAL..
10. SUBCONTRACTOR SHALL VERIFY LOCATION OF ALL EXISTING UTILITIES WITHIN CONSTRUCTION LIMITS PRIOR TO CONSTRUCTION.
11. THE SUBCONTRACTOR IS RESPONSIBLE FOR MAINTAINING POSITIVE DRAINAGE ON THE SITE AT ALL TIMES. SILT AND EROSION CONTROL SHALL BE MAINTAINED ON THE DOWNSTREAM SIDE OF THE SITE AT ALL TIMES. ANY DAMAGE TO ADJACENT PROPERTIES WILL BE CORRECTED AT THE SUBCONTRACTOR'S EXPENSE.
12. CLEARING OF TREES AND VEGETATION ON THE SITE SHOULD BE HELD TO A MINIMUM. ONLY THE TREES NECESSARY FOR CONSTRUCTION OF THE FACILITIES SHALL BE REMOVED. ANY DAMAGE TO THE PROPERTY OUTSIDE THE LEASED PROPERTY SHALL BE REPAIRED BY THE SUBCONTRACTOR.
13. ALL SUITABLE BORROW MATERIAL FOR BACK FILL OF THE SITE SHALL BE INCLUDED IN THE BID. EXCESS TOPSOIL AND UNSUITABLE MATERIAL SHALL BE DISPOSED OF OFF SITE AT LOCATIONS APPROVED BY GOVERNING AGENCIES PRIOR TO DISPOSAL.
14. SEEDING AND MULCHING OF THE SITE WILL BE ACCOMPLISHED AS SOON AS POSSIBLE AFTER COMPLETION OF THE SITE DEVELOPMENT. THE SUBCONTRACTOR IS RESPONSIBLE FOR PROVIDING AND MAINTAIN AN ADEQUATE COVER OF VEGETATION OVER THE SITE FOR A ONE YEAR PERIOD.
15. PERMITS: THE SUBCONTRACTOR SHALL BE RESPONSIBLE FOR OBTAINING AND INCURRING THE COST OF ALL REQUIRED PERMITS, INSPECTIONS, CERTIFICATES, ETC.
16. RECORD DRAWINGS: MAINTAIN A RECORD OF ALL CHANGES, SUBSTITUTIONS BETWEEN WORK AS SPECIFIED AND INSTALLED. RECORD CHANGES ON A CLEAN SET OF CONTRACT DRAWINGS WHICH SHALL BE TURNED OVER TO THE CONSTRUCTION MANAGER UPON COMPLETION OF THE PROJECT.
17. THE PLANS SHOW SOME KNOWN SUBSURFACE STRUCTURES, ABOVE GROUND STRUCTURES AND/OR EXISTING UTILITIES BELIEVED TO BE IN THE WORKING AREA. IT IS THE RESPONSIBILITY OF THE SUBCONTRACTOR TO VERIFY ALL UTILITIES, PIPELINES AND OTHER STRUCTURES SHOWN OR NOT SHOWN ON THESE PLANS. THE SUBCONTRACTOR SHALL CONTACT THE LOCAL JURISDICTION'S DIGGER'S HOTLINE BEFORE DIGGING OR DRILLING. ANY DAMAGE TO EXISTING UTILITIES SHALL BE REPAIRED TO THE SATISFACTION OF THE OWNER AND ENGINEER AT THE SUBCONTRACTOR'S EXPENSE.

GENERAL NOTES:

1. THIS PROPOSAL IS FOR THE ADDITION OF A NEW GENERATOR ON A CONCRETE PAD TO AN EXISTING UNMANNED TELECOMMUNICATIONS FACILITY CONSISTING OF AN EQUIPMENT SHELTER AND TOWER.
2. THE PROPOSED FACILITY WILL BE UNMANNED AND DOES NOT REQUIRE POTABLE WATER OR SEWER SERVICE.
3. THE PROPOSED FACILITY IS UNMANNED AND IS NOT FOR HUMAN HABITAT. (NO HANDICAP

ACCESS IS REQUIRED)

4. OCCUPANCY IS LIMITED TO PERIODIC MAINTENANCE AND INSPECTION, APPROXIMATELY 2 TIMES PER MONTH BY AT&T TECHNICIANS.
5. OUTDOOR STORAGE AND SOLID WASTE CONTAINERS ARE NOT PROPOSED.
6. ALL MATERIAL SHALL BE FURNISHED AND WORK SHALL BE PERFORMED IN ACCORDANCE WITH THE PROJECT SPECIFICATIONS.
7. SUBCONTRACTOR SHALL BE RESPONSIBLE FOR REPAIRING ANY DAMAGE CAUSED BY THE CONSTRUCTION OPERATION.
8. SUBCONTRACTOR SHALL BE RESPONSIBLE FOR OBTAINING ALL PERMITS AND INSPECTION REQUIRED FOR CONSTRUCTION.
9. SUBCONTRACTOR SHALL REMOVE ALL TRASH AND DEBRIS FROM THE SITE ON A DAILY BASIS.

ELECTRICAL NOTES:

A. GENERAL

1. COORDINATE LOCATION AND POWER REQUIREMENTS OF ALL EQUIPMENT WITH AT&T AND EQUIPMENT SUPPLIER PRIOR TO INSTALLATION.
2. COORDINATE LOCATION AND REQUIREMENTS FOR ELECTRICAL AND TELEPHONE SERVICES WITH THE PROPERTY REPRESENTATIVE, AT&T AND UTILITY COMPANIES. ROUTING OF CONDUITS MAY BE MODIFIED TO MEET SITE REQUIREMENTS. EXACT CONDUIT ROUTING TO BE DETERMINED IN THE FIELD.
3. ALL WIRING AND EQUIPMENT SHOWN ON ELECTRICAL SHEETS SHALL BE FURNISHED AND INSTALLED UNDER ELECTRICAL PORTION OF CONTRACT UNLESS OTHERWISE NOTED
4. UNINTERRUPTED ELECTRICAL SERVICE FOR EXISTING EQUIPMENT SHALL BE MAINTAINED DURING THE INSTALLATION OF THE WORK DESCRIBED UNDER THESE DOCUMENTS. TEMPORARY EQUIPMENT, CABLES AND WHATEVER ELSE IS NECESSARY SHALL BE PROVIDED AS REQUIRED TO MAINTAIN ELECTRICAL SERVICE. TEMPORARY SERVICE FACILITIES, IF REQUIRED AT ANY TIME, SHALL NOT BE DISCONNECTED OR REMOVED UNTIL NEW SERVICE EQUIPMENT IS IN PROPER OPERATION. IF ANY SERVICE OR SYSTEM MUST BE INTERRUPTED, THE CONTRACTOR SHALL REQUEST PERMISSION IN WRITING STATING THE DATE, TIME, ETC. THE SERVICE WILL BE INTERRUPTED AND THE AREAS AFFECTED. THIS REQUEST SHALL BE MADE IN SUFFICIENT TIME FOR PROPER ARRANGEMENTS TO BE MADE. WRITTEN PERMISSION SHALL BE OBTAINED FROM THE OWNER BEFORE INTERRUPTING ELECTRICAL SERVICE.
5. COORDINATE NEW WORK WITH OTHER TRADES AND VERIFY EXISTING CONDITIONS TO AVOID INTERFERENCE. IN CASE OF INTERFERENCE, AT&T'S REPRESENTATIVE WILL DECIDE WHICH WORK IS TO BE RELOCATED, REGARDLESS OF WHICH WAS FIRST INSTALLED.
6. THE INSTALLATION MUST COMPLY WITH NEC AND ALL FEDERAL, STATE AND LOCAL RULES AND REGULATIONS.
7. THE DRAWINGS ARE DIAGRAMMATIC AND INDICATE THE GENERAL ARRANGEMENT OF SYSTEMS AND EQUIPMENT UNLESS OTHERWISE DEFINED BY DIMENSIONS OR DETAILS. EXACT EQUIPMENT LOCATIONS AND RACEWAY ROUTING SHALL BE GOVERNED BY ACTUAL FIELD CONDITIONS AND/OR DIRECTIONS FROM AT&T'S REPRESENTATIVE.
8. CONTRACTOR SHALL PAY ALL PERMITS AND FEES REQUIRED.
9. ALL MATERIALS SHALL BE FURNISHED AND WORK SHALL BE PERFORMED IN ACCORDANCE WITH THE APPLICABLE SECTIONS OF THE STANDARDS REFERENCED BELOW:
  - a. ANSI (AMERICAN NATIONAL STANDARDS INSTITUTE)
  - b. ASTM (AMERICAN SOCIETY FOR TESTING MATERIALS)
  - c. ETL (ELECTRICAL TESTING LABORATORY)
  - d. ICEA (INSULATED CABLE ENGINEERS ASSOCIATION)
  - e. IEEE (INSTITUTE OF ELECTRICAL AND ELECTRONIC ENGINEERS)
  - f. MBFU (NATIONAL BOARD OF FIRE UNDERWRITERS)
  - g. NESC (NATIONAL ELECTRICAL SAFETY CODE)
  - h. NEMA (NATIONAL ELECTRICAL MANUFACTURER'S ASSOCIATION)
  - i. NFPA (NATIONAL FIRE PROTECTION ASSOCIATION)
  - j. UL (UNDERWRITER'S LABORATORY)

10. CONTRACTOR SHALL REVIEW PLANS, DETAILS AND SPECIFICATIONS IN DETAIL AND ADJUST WORK TO CONFORM WITH ACTUAL SITE CONDITIONS SO THAT ELECTRICAL DEVICES AND EQUIPMENT WILL BE LOCATED AND READILY ACCESSIBLE. QUANTITIES LISTED IN MATERIAL LISTS ON THE DRAWINGS ARE FOR INFORMATION ONLY. THE CONTRACTOR SHALL PROVIDE HIS OWN TAKEOFF FOR MATERIAL QUANTITY AND TYPES BASED ON ACTUAL SITE CONDITIONS. IN ADDITION, CONTRACTOR SHALL PROVIDE ALL NECESSARY MATERIALS TO INSTALL EQUIPMENT FURNISHED BY AT&T OR ITS SUPPLIERS. ALL ITEMS NOT SPECIFICALLY MENTIONED HEREIN OR SHOWN ON THE DRAWINGS, BUT WHICH ARE OBVIOUSLY NECESSARY TO MAKE A COMPLETE WORKING INSTALLATION, SHALL BE INCLUDED.

11. THE CONTRACTOR OR BIDDER SHALL BEAR THE RESPONSIBILITY OF NOTIFYING (IN WRITING) AT&T'S REPRESENTATIVE OF ANY CONFLICTS PRIOR TO THE SUBMISSION OF CONTRACTOR'S PROPOSAL OR PERFORMANCE OF WORK, IN THE EVENT OF DISCREPANCIES THE CONTRACTOR SHALL PRICE THE MORE COSTLY OR EXTENSIVE WORK, UNLESS DIRECTED IN WRITING OTHERWISE.

12. ALL FLOORS WHERE PENETRATIONS ARE REQUIRED IN BUILDING ARE TO BE CORE DRILLED AND THEN FIREPROOFED.

B. WIRING/CONDUIT

1. PROVIDE PULL BOXES AND JUNCTION BOXES WHERE SHOWN OR AS REQUIRED BY CODE SUCH THAT NO MORE THAN THE EQUIVALENT OF FOUR QUARTER BENDS (380 DEGREES TOTAL) EXIST IN A CONDUIT RUN.
2. ALL POWER AND CONTROL/INDICATION WIRING SHALL BE TYPE THHN/THWN 800V RATED 75 DEGREES CELSIUS, UNLESS NOTED OTHERWISE.

3. CONDUIT BENDS SHALL BE MADE IN ACCORDANCE WITH NEC TABLE 346-10. NO RIGHT ANGLE DEVICE OTHER THAN STANDARD CONDUIT ELBOWS WITH 1 2" MINIMUM INSIDE SWEEPS FOR ALL CONDUITS 2" OR LARGER.
4. POWER WIRING SIZE SHALL NOT BE SMALLER THAN # 12 AWG.
5. ALL WIRING SHALL BE COPPER. ALUMINUM WILL NOT BE ACCEPTABLE ALL POWER CIRCUITS SHALL CONTAIN A GROUND WIRE.
6. PHASE MARKINGS TO BE USED AT POWER CONDUCTOR TERMINATIONS.
7. CONTRACTOR SHALL ENSURE INTEGRITY IS MAINTAINED WHEN INSTALLING CONDUIT AND WIRING.
8. INSTALL PULL STRING IN ALL CONDUIT.
9. FOR ROOFTOP INSTALLS AND BUILD-OUTS, CONDUITS INSIDE BUILDING AND ON ROOF SHALL BE RGS, UNLESS OTHERWISE NOTED. FOR RAW LAND SITES AND CO-LOCATES, PVC SCHEDULE 80 SHALL BE UTILIZED UNLESS NOTED OTHERWISE.
10. MAINTAIN MINIMUM 1'-0" VERTICAL AND 1'-0" HORIZONTAL SEPARATIONS FROM ANY MECHANICAL GAS PIPING.
11. ALL WIRING ROUTED IN PLENUM TO BE RATED OR IN METALLIC FLEX (LIQUIDITE) CONDUIT.

C. EQUIPMENT

1. EQUIPMENT/PARTS CONNECTED TO EXISTING PANELS, DUCTS, ETC. SHALL MATCH THE CHARACTERISTICS (A/C, V, A) OF THAT EQUIPMENT.
2. ALL ELECTRICAL EQUIPMENT OUTSIDE SHALL BE NEMA OR 3R RATED.

D. GROUNDING

1. ALL GROUND CONNECTIONS TO BUILDING SHALL BE MADE USING TWO-HOLE CONNECTORS. PROVIDE STAINLESS STEEL BOLTS AND LOCK WASHERS ON ALL MECHANICAL GROUND CONNECTIONS.
2. ALL EQUIPMENT SURFACES TO BE BONDED TO GROUNDING SYSTEM SHALL BE STRIPPED OF ALL PAINT AND DIRT. CONNECTIONS TO VARIOUS METALS SHALL BE OF A TYPE AS TO CAUSE A GALVANIC OR CORROSIVE REACTION. AREA SHALL BE REPAINTED FOLLOWING BONDING.
3. ANY METALLIC ITEM WITHIN 6' OF GROUND CONDUCTORS MUST BE CONNECTED TO THE GROUNDING SYSTEM.
4. EXTERIOR, ABOVE GRADE GROUND CONNECTIONS SHALL BE FURNISHED WITH A LIBERAL PROTECTIVE COATING OF ANTI-OXIDE COMPOUND.
5. ALL MATERIALS AND LABOR REQUIRED FOR THE GROUNDING SYSTEM AS INDICATED ON THE PLANS AND DETAILS, AND AS DESCRIBED HEREIN SHALL BE FURNISHED BY THIS CONTRACTOR UNLESS OTHERWISE NOTED.
6. EXACT LOCATION OF GROUND CONNECTION POINTS SHALL BE DETERMINED IN FIELD. ADJUST LOCATIONS INDICATED ON PLANS ACCORDING TO ACTUAL EQUIPMENT LOCATIONS TO KEEP THE GROUND CONNECTION CABLES AS SHORT AS PRACTICAL.
7. PROVIDE ALL ELECTRICAL SYSTEM AND EQUIPMENT GROUNDS AS REQUIRED BY THE CURRENT EDITION OF THE NATIONAL ELECTRIC CODE (1999) AND THE CURRENT EDITION OF THE NATIONAL ELECTRICAL SAFETY CODE. BONDING JUMPERS WITH APPROVED GROUND FITTINGS SHALL BE INSTALLED AT ALL RACEWAYS, EQUIPMENT ENCLOSURES, PULL BOXES, ETC. TO MAINTAIN GROUND CONTINUITY WHERE REQUIRED BY CODE.
8. ALL EQUIPMENT GROUND CONDUCTORS SHALL BE TIN COATED, #2 AWG COPPER UNLESS NOTED OTHERWISE ON THE DRAWINGS.

E. INSPECTION/DOCUMENTATION

1. THE CONTRACTOR, UPON COMPLETION OF HIS WORK, SHALL PROVIDE AS-BUILT DRAWINGS. INFORMATION SHOULD BE GIVEN TO THE GENERAL CONTRACTOR FOR INCLUSION IN FINAL AS-BUILT SURVEY DOCUMENTS TO BE GIVEN TO THE OWNER.
2. CONTRACTOR SHALL SUPPLY DOCUMENTATION ATTESTING TO THE COMPLETE GROUND SYSTEM'S RECEPTIVITY (MAX. 5 OHMS).
3. AN ELECTRICAL INSPECTION SHALL BE MADE BY AND INSPECTING AGENCY APPROVED BY AT&T'S REPRESENTATIVE. CONTRACTOR SHALL COORDINATE ALL INSPECTIONS AND OBTAIN POWER COMPANY APPROVAL.
4. CONTRACTOR SHALL HAVE ATS AND GENERATOR RELAY INSTALLATION AND CONNECTIONS INSPECTED BY OTHERS TO ENSURE THAT UL LISTING FOR THAT EQUIPMENT IS NOT VOIDED.

**RAMAKER & ASSOCIATES, INC.**  
100% EMPLOYEE-OWNED  
855 Community Dr, Sauk City, WI 53583  
608-643-4100 www.Ramaker.com  
Sauk City, WI • Willmar, MN  
Woodcliff Lake, NJ • Bayamon, PR

PREPARED FOR:



CONSULTANT:  
**GENERAL DYNAMICS**  
Information Technology, Inc.  
GENERAL DYNAMICS  
661 MOORE RD STE 110  
KING OF PRUSSIA, PA 19406

Certification & Seal:  
I hereby certify that this plan, specification, or report was prepared by me or under my direct supervision and that I am a duly Licensed Professional Engineer under the laws of the State of Connecticut.

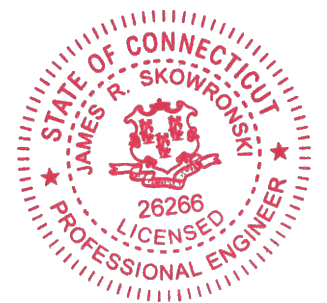

Signature: *James R. Skowronski* Date: 11/20/2018

MARK	DATE	DESCRIPTION
A	8/2/18	REVISION A
ISSUE PHASE	FINAL	DATE ISSUED 08/02/2018

PROJECT TITLE:  
**PRESTON SOUTH EAST  
FA ID # 10071209**

PROJECT INFORMATION:  
389 ROUTE 2 PRESTON  
PRESTON, CT 06365

SHEET TITLE:  
**GENERAL NOTES**

SCALE: NONE

PROJECT NUMBER: 39938  
SHEET NUMBER: N-1





**RAMAKER & ASSOCIATES, INC.**  
 100% EMPLOYEE-OWNED  
 855 Community Dr, Sauk City, WI 53583  
 608-643-4100 www.Ramaker.com  
 Sauk City, WI • Willmar, MN  
 Woodcliff Lake, NJ • Bayamon, PR



PREPARED FOR:  
**GENERAL DYNAMICS**  
 Information Technology, Inc.  
 GENERAL DYNAMICS  
 661 MOORE RD STE 110  
 KING OF PRUSSIA, PA 19406

Certification & Seal:  
 I hereby certify that this plan, specification, or report was prepared by me or under my direct supervision and that I am a duly Licensed Professional Engineer under the laws of the State of Connecticut.

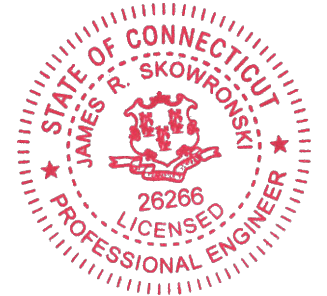

Signature: *James R. Skowronski* Date: 11/20/2018

MARK	DATE	DESCRIPTION
A	8/2/18	REVISION A

ISSUE PHASE: FINAL DATE ISSUED: 08/02/2018

PROJECT TITLE:  
**PRESTON SOUTH EAST  
 FA ID # 10071209**

PROJECT INFORMATION:  
 389 ROUTE 2 PRESTON  
 PRESTON, CT 06365

SHEET TITLE:  
**SITE PLAN & EQUIPMENT LAYOUT**

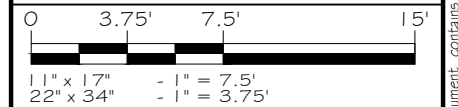

PROJECT NUMBER: 39938  
 SHEET NUMBER: A-1

SCOPE OF WORK DETAILS

- GENERAL:**
- NEW GENERAC DIESEL GENERATOR PROVIDED BY GENERAL DYNAMICS & INSTALLED BY GENERAL CONTRACTOR, SEE E-4.
  - NEW 4'-0" X 10'-0" CONCRETE PAD PROVIDED & INSTALLED BY GENERAL CONTRACTOR (AS REQUIRED) SEE S-1
  - NEW GENERAC AUTOMATIC TRANSFER SWITCH PROVIDED BY GENERAL DYNAMICS & INSTALLED BY CONTRACTOR (AS REQUIRED) SEE E-3 & E-5.
  - CONTRACTOR TO VERIFY ALL EXISTING UTILITIES PRIOR TO CONSTRUCTION
  - CONTRACTOR SHALL RESTORE & REPAIR ANY DAMAGED AREAS CAUSED BY CONSTRUCTION TO ORIGINAL OR BETTER CONDITION

- CONDUITS:**
- INSTALL PULL STRING IN EACH CONDUIT
  - (1) NEW 2" AND (1) NEW 1" ELECTRICAL CONDUITS WITH CONDUCTORS TO RUN FROM NEW GENERATOR TO NEW ATS. CONDUIT PROVIDED AND INSTALLED BY GENERAL CONTRACTOR. SEE E-1, E-2 & E-3.
  - (2) NEW 1" ELECTRICAL CONDUIT WITH CONDUCTORS TO RUN FROM NEW GENERATOR TO AC PANEL. CONDUIT PROVIDED & INSTALLED BY GENERAL CONTRACTOR. SEE E-1, E-2 & E-3.
  - (1) NEW 1" ALARM CONDUIT & CABLING PROVIDED & INSTALLED BY GENERAL CONTRACTOR. SEE E-1, E-2 & E-3.

- GROUNDING:**
- NEW EXOTHERMIC CONNECTION FROM EXISTING GROUND RING TO NEW MECHANICAL CONNECTION AT GENERATOR CHASSIS. GENERAL CONTRACTOR TO VERIFY LOCATION IN FIELD. LOCATE GROUND RODS NO MORE THAN 8'-0" APART.

- H-FRAME:**
- PROVIDE NEW H-FRAME IF REQUIRED, MATCH EXISTING H-FRAME MATERIAL FOR CONSTRUCTION OF NEW H-FRAME. USE ALL GALVANIZED COMPONENTS, WHITE PLASTIC END CAPS ON UNISTRUTS, WEATHER CAPS ON TOPS OF PIPE AND CONCRETE SUPPORTS BELOW FROST LINE. TOP OF FOOTING SHOULD BE AT LEAST 2" ABOVE EXISTING GROUND LEVEL. SLOPE THE GROUND AWAY FROM THE H-FRAME FOR POSITIVE WATER DRAINAGE OFF THE FORM.

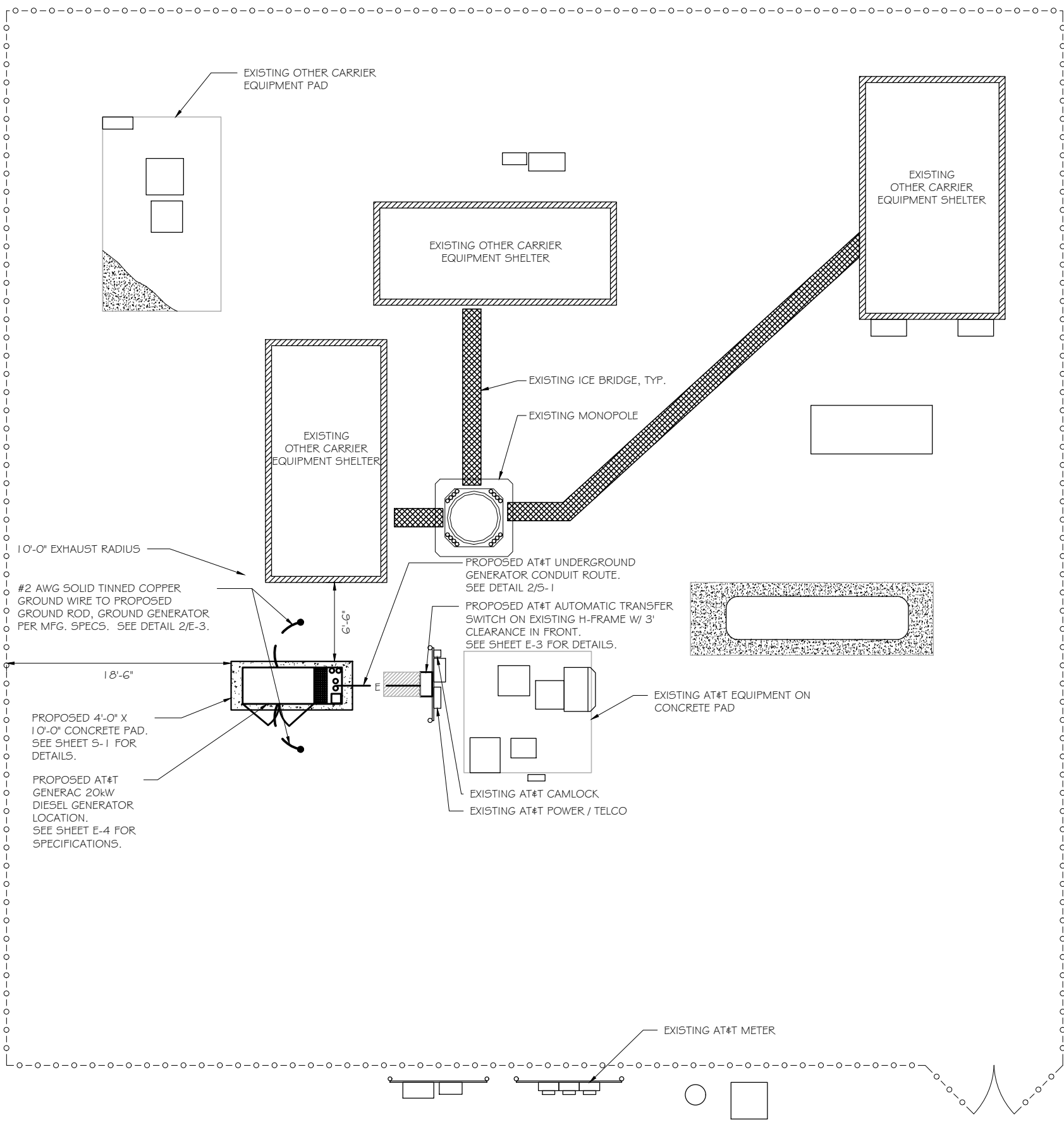

**SITE PLAN**  
 SCALE: 1" = 7'-6" 1

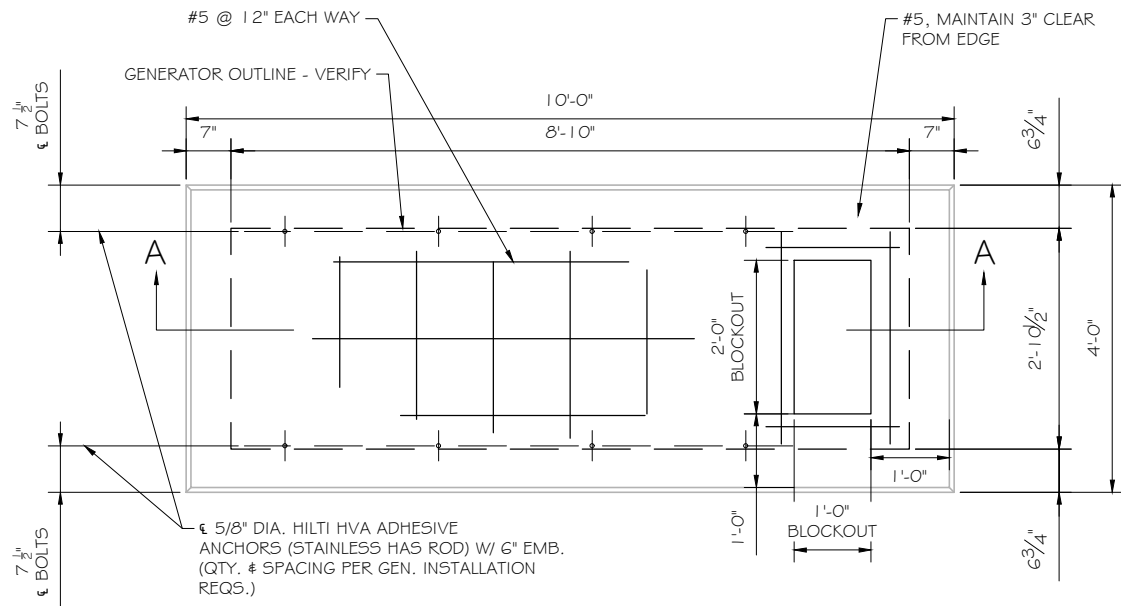

FOUNDATION PLAN  
 SCALE: NTS

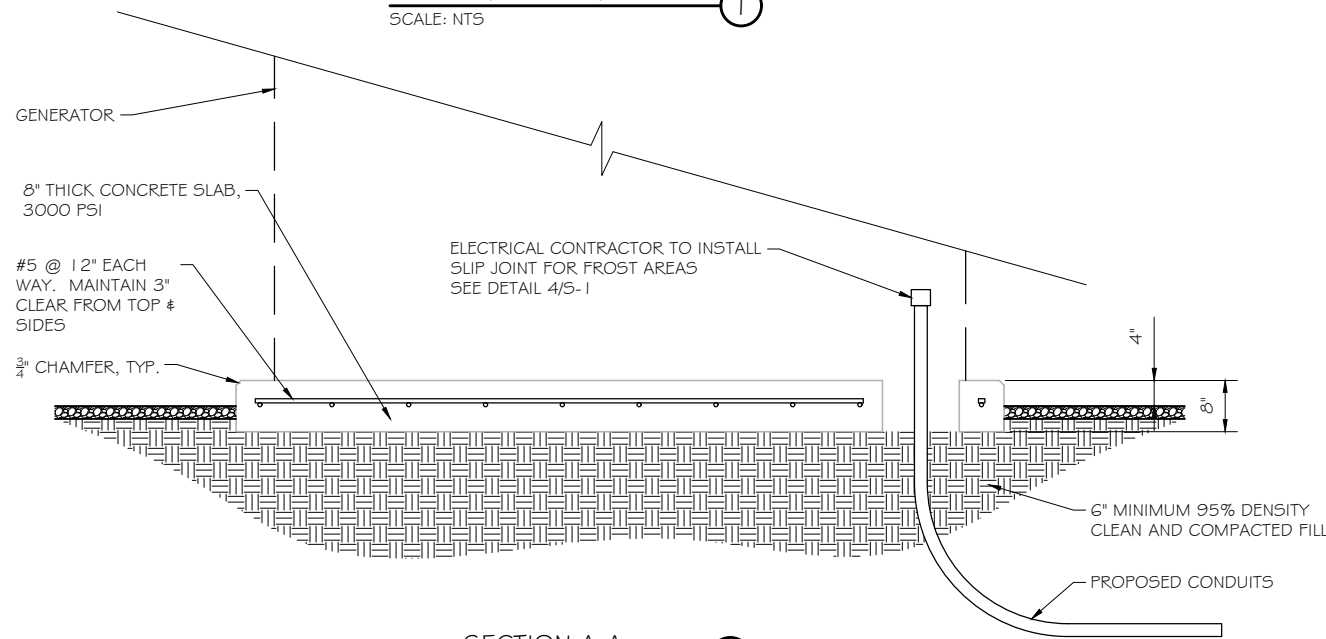

SECTION A-A  
 SCALE: NTS

DOUBLE WALL FUEL TANK BASE SPECIFICATION

REF: ATT 30KW GENERATOR PACKAGE  
 UL REGISTRATION NUMBER: MH 18459  
 U.L. 142 DOUBLE WALL FUEL TANK BASE SPECIFICATION  
 FUEL TANK BASE CONSTRUCTION:  
 • BE CONSTRUCTED IN ACCORDANCE WITH UNDERWRITERS LABORATORIES STANDARD UL-142. BE CONSTRUCTED IN ACCORDANCE WITH FLAMMABLE & COMBUSTIBLE LIQUIDS CODE, NFPA 30; THE STANDARD FOR INSTALLATION & USE OF STATIONARY COMBUSTIBLE ENGINE & GAS TURBINES, NFPA 37; AND THE STANDARD FOR EMERGENCY & STANDBY POWER SYSTEMS, NFPA 110.  
 • ANCHORS MINIMUM (4) @ 5/8" FOR GEN-SET MOUNTING  
 SUB BASE TANK TESTING: PRIMARY TANK & SECONDARY CONTAINMENT BASIN SECTIONS SHALL BE PRESSURIZED AT 3-5 PSI AND LEAK-CHECKED TO ENSURE INTEGRITY OF SUB BASE WELD SEAMS PER UL-142 STANDARDS  
 FUEL FILL: 5 GALLON SPILL CONTAINMENT WITH ALARM  
 • 40% REMAINING FOR ALARM  
 • 20% REMAINING FOR SHUT-DOWN  
 FACTORY PRE-SET AT 95% FULL FOR ALARM  
 FUEL CONTAINMENT BASIN: SUB BASE TANK SHALL INCLUDE A WELDED STEEL CONTAINMENT BASIN, SIZED AT A MINIMUM OF 110% OF THE TANK CAPACITY TO PREVENT ESCAPE OF FUEL INTO THE ENVIRONMENT IN THE EVENT OF A TANK RUPTURE. A FUEL CONTAINMENT BASIN LEAK DETECTOR SWITCH SHALL BE PROVIDED.

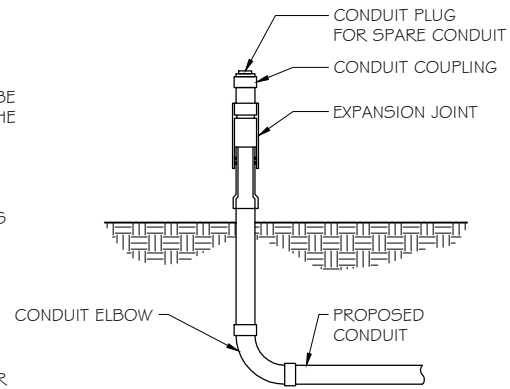

SLIPJOINT DETAIL  
 SCALE: NTS

NOTE:  
 VERIFY WIRE AND CONDUIT QUANTITY & SIZES WITH GENERATOR MAKE & MODEL # PRIOR TO INSTALLATION. VERIFY ELECTRICAL REQUIREMENTS WITH LOCAL UTILITY PROVIDER.

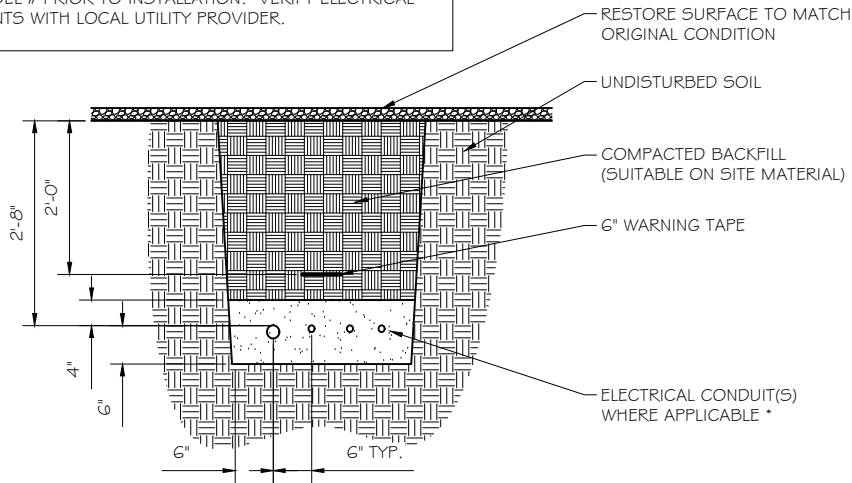

\* SEPARATION DIMENSION TO BE VERIFIED WITH LOCAL UTILITY COMPANY REQUIREMENTS

NOTES:  
 1. PROVIDE PVC CONDUIT BELOW GRADE EXCEPT AS NOTED BELOW.  
 2. PROVIDE RGS CONDUIT AND ELBOWS AT STUB UP LOCATIONS (I.E. SERVICE POLE, BTS EQUIPMENT, ETC.)  
 3. INSTALL UTILITY PULLBOXES PER NEC.

UTILITY CONDUIT TRENCH  
 SCALE: NTS

STRUCTURAL GENERAL NOTES

- 1.0 GENERAL CONDITIONS
- 1.1 DESIGN & CONSTRUCTION OF ALL WORK SHALL CONFORM TO LOCAL BUILDING CODES, ACI 318-11. IN CASE OF CONFLICT BETWEEN THE CODES, STANDARDS, REGULATIONS, SPECIFICATIONS, GENERAL NOTES AND/OR MANUFACTURER'S REQUIREMENTS, USE THE MOST STRINGENT PROVISIONS.
- 1.2 IT IS THE EXPRESS INTENT OF PARTIES INVOLVED IN THIS PROJECT THAT THE CONTRACTOR OR SUBCONTRACTOR OR INDEPENDENT CONTRACTOR OR THE RESPECTIVE EMPLOYEES SHALL EXCULPATE THE ARCHITECT, THE ENGINEER, TECH. CONSTRUCTION MANAGER, THE OWNER, & THEIR AGENTS FROM ANY LIABILITY WHATSOEVER & HOLD THEM HARMLESS AGAINST LOSS, DAMAGES, LIABILITY OR ANY EXPENSE ARISING IN ANY MATTER FROM THE WRONGFUL OR NEGLIGENT ACT, OR FAILURE TO CARRY METHODS, TECHNIQUES OR PROCEDURES OR FAILURE TO CONFORM TO THE STATE SCAFFOLDING ACT IN CONNECTIONS WITH THE WORK.
- 1.3 DO NOT SCALE DRAWINGS
- 1.4 VERIFY ALL EQUIPMENT MOUNTING DIMENSIONS PER MANUFACTURER DRAWINGS
- 1.5 DESIGN LOADS ARE (GENERAC):
 

LIVE LOAD	: 100 PSF
EQUIPMENT SIZE	: 889.1" H, 106" W, 38" D
WEIGHT WITH WOODEN SHIPPING SKID	
ENCLOSED GENERATOR	: 3974 LBS
- 2.0 FOR DESIGN & ANALYSIS OF THE FOUNDATION, THE MINIMUM NET SOIL BEARING CAPACITY SHALL BE ASSUMED TO BE 2000 PSF.
- 3.0 CONCRETE
- 3.1 MEET OR EXCEED THE FOLLOWING CODES & STANDARDS:
 

DESIGN	: ACI 318-11
CONSTRUCTION	: ACI 301
DETAILING	: CRSI MANUAL OF STANDARD PRACTICE
REINF. STEEL	: ASTM A 615 GRADE 60, DEFORMED
MIXING	: ASTM C 94. READY MIX CONCRETE
AIR ENTRAINMENT	: ACI 318 AND ASTM C-260
AGGREGATE	: ASTM C 33 AND C 330 (FOR LIGHT WEIGHT)
- 3.2 CONCRETE STRENGTH AT 28 DAYS SHALL BE 4000 PSI MINIMUM
- 3.3 DO NOT FIELD BEND OR WELD TO GRADE 60 REINFORCED STEEL
- 3.4 PROVIDE AIR ENTRAINMENT CONCRETE WITH AIR CONTENT OF 5 TO 7% FOR ALL CONCRETE EXPOSED TO EARTH OR WEATHER.
- 3.5 MAXIMUM AGGREGATE SIZE: 3/4"
- 3.6 DO NOT USE IN ADMIXTURE, WATER OR OTHER CONSTITUENTS OF CONCRETE WHICH HAS CALCIUM CHLORIDE.
- 3.7 MINIMUM COVER FOR REINFORCING STEEL SHALL BE AS SHOWN ON PLAN.
- 4.0 FOUNDATION & EXCAVATION NOTES
- 4.1 SLAB SHALL BE CONSTRUCTED UPON UNDISTURBED, NATURAL SUBGRADE OR COMPACTED GRANULAR FILL WITH AN ASSUMED MINIMUM NET ALLOWABLE BEARING CAPACITY OF 2000 PSF.
- 4.2 ALL ORGANIC AND/OR OTHER UNSUITABLE MATERIAL SHALL BE REMOVED FROM FOUNDATION & SLAB SUBGRADE & BACKFILL AREAS, & THEN BACKFILLED WITH ACCEPTABLE GRANULAR FILL COMPACTED TO 95% OF MAXIMUM DENSITY AT OPTIMUM MOISTURE CONTENT (ASTM D 1557).
- 4.3 THE CONTRACTOR SHALL PROVIDE ALL NECESSARY MEASURES TO PREVENT ANY WATER, FROST, OR ICE FROM PENETRATING ANY FOOTING OR STRUCTURAL SUBGRADE BEFORE & AFTER PLACING OF CONCRETE, AND UNTIL SUCH CONCRETE HAS FULLY CURED.

**RAMAKER & ASSOCIATES, INC.**  
 100% EMPLOYEE-OWNED  
 855 Community Dr, Sauk City, WI 53583  
 608-643-4100 www.Ramaker.com  
 Sauk City, WI • Willmar, MN  
 Woodcliff Lake, NJ • Bayamon, PR

PREPARED FOR:

CONSULTANT:  
**GENERAL DYNAMICS**  
 Information Technology, Inc.  
 GENERAL DYNAMICS  
 661 MOORE RD STE 110  
 KING OF PRUSSIA, PA 19406

Certification & Seal:  
 I hereby certify that this plan, specification, or report was prepared by me or under my direct supervision and that I am a duly Licensed Professional Engineer under the laws of the State of Connecticut.

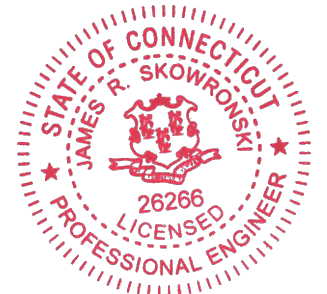

Signature: *James R. Skowronski* Date: 11/20/2018

MARK	DATE	REVISION DESCRIPTION
A	8/2/18	REVISION A

ISSUE PHASE	FINAL	DATE ISSUED	08/02/2018
PROJECT TITLE:			

PRESTON SOUTH EAST  
 FA ID # 10071209

PROJECT INFORMATION:  
 389 ROUTE 2 PRESTON  
 PRESTON, CT 06365

SHEET TITLE:  
 FOUNDATION DETAILS

SCALE: NONE

PROJECT NUMBER: 39938  
 SHEET NUMBER: S-1

DIAGRAM CIRCUIT SCHEDULE

NO.	FROM	TO	WIRES	GROUND	CONDUIT SIZE	FUNCTION
1	NORMAL POWER SOURCE	AUTOMATIC TRANSFER SWITCH	(3) 3/0	(1) #4	2"	NORMAL POWER FEEDER TO ATS (CUT BACK EXISTING)
2	AUTOMATIC TRANSFER SWITCH	LOAD CENTER	(3) 3/0	(1) #4	2"	POWER FEEDER FROM ATS TO PANEL
3	GENERATOR	AUTOMATIC TRANSFER SWITCH	(3) 3/0	(1) #4	2"	EMERGENCY POWER FEEDER TO ATS
4	AUTOMATIC TRANSFER SWITCH	GENERATOR	(2) #10	(1) #10	1"	START CIRCUIT
5	LOAD CENTER (DISTRIBUTION CENTER)	GENERATOR, ATS	(2) #12 (2) #12 (2) #12	(1) #12 (1) #12 (1) #12	1" 1" 1"	CIRCUIT FOR GENERATOR BLOCK HEATER & BATTERY HEATER CIRCUIT FOR BATTERY CHARGER CIRCUIT FOR ATS
6	ALARM BLOCK	GENERATOR	1 2-PAIR 24 AWG OR 2EA G-PAIR CAT5	N/A	1"	ALARM CABLES (1) 1 2 PAIR 24 AWG (RUN THRU INTERIOR OF SHELTER & INTO ALARM BOX. PROVIDE 24" OF SLACK CABLE. FINAL PUNCH DOWN IS BY AT&T TECH. LABEL ALL WIRES

CIRCUIT DETAIL  
 SCALE: NTS

1

ALARM WIRE IDENTIFICATION CHART

WIRE	ALARM
BROWN BROWN / WHITE	GENERATOR RUNNING
GREEN GREEN / WHITE	CRITICAL FAULT
BLUE BLUE / WHITE	MINOR FAULT
ORANGE ORANGE / WHITE	LOW FUEL
BROWN * BROWN / WHITE *	FUEL LEAK
*CAT5 CABLE ONLY, FROM 2ND CAT5 CABLE	

ALARM WIRING IDENTIFICATION CHART  
 SCALE: NTS

2

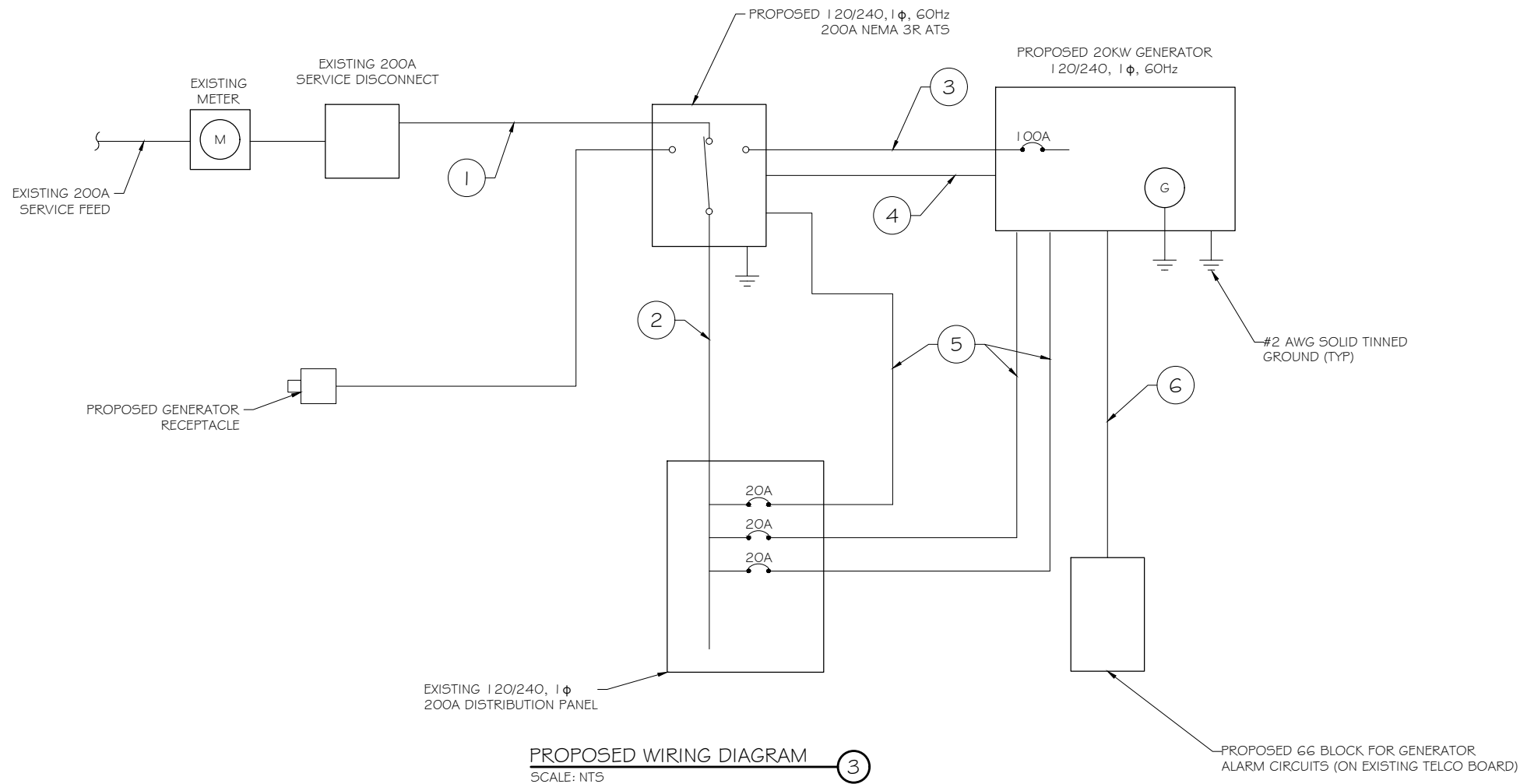

PROPOSED WIRING DIAGRAM  
 SCALE: NTS

3

**RAMAKER & ASSOCIATES, INC.**  
 100% EMPLOYEE-OWNED  
 855 Community Dr, Sauk City, WI 53583  
 608-643-4100 www.Ramaker.com  
 Sauk City, WI • Willmar, MN  
 Woodcliff Lake, NJ • Bayamon, PR

PREPARED FOR:



CONSULTANT:  
**GENERAL DYNAMICS**  
 Information Technology, Inc.  
 GENERAL DYNAMICS  
 661 MOORE RD STE 110  
 KING OF PRUSSIA, PA 19406

Certification & Seal:  
 I hereby certify that this plan, specification, or report was prepared by me or under my direct supervision and that I am a duly Licensed Professional Engineer under the laws of the State of Connecticut.

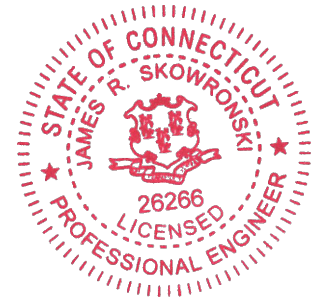

*James R. Skowronski*  
 Signature: \_\_\_\_\_ Date: 11/20/2018

MARK	DATE	DESCRIPTION
A	8/2/18	REVISION A
ISSUE PHASE	FINAL	DATE ISSUED 08/02/2018

PROJECT TITLE:  
**PRESTON SOUTH EAST**  
**FA ID # 10071209**

PROJECT INFORMATION:  
 389 ROUTE 2 PRESTON  
 PRESTON, CT 06365

SHEET TITLE:  
**WIRING DETAILS**

SCALE: NONE

PROJECT NUMBER	39938
SHEET NUMBER	E-1

U.L. SYSTEM NO. C-AJ-1150  
 CONDUIT THROUGH BEARING WALL SIMILAR TO U.L. DESIGN NO. U902  
 F RATING = 3 HR  
 T RATING = 0 HR

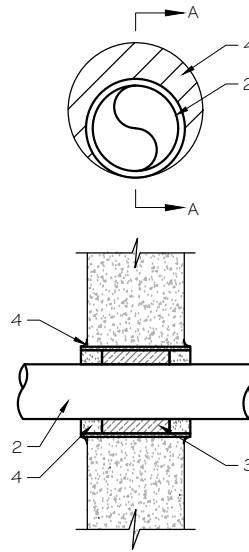

NOTE:  
 1. IF EXISTING CONSTRUCTION VARIES FROM THIS DETAIL, AN EQUAL 3-HR U.L. PENETRATION APPROPRIATE FOR THE EXISTING WALL TYPE SHALL BE CONSTRUCTED  
 2. GC SHALL USE NON-SHRINKING CAULK TO WEATHERSEAL ALL PENETRATIONS INTO OR THRU SHELTER WALL.

- FLOOR OR WALL ASSEMBLY : MINIMUM 4- 1/2" THICK REINFORCED LIGHTWEIGHT OR NORMAL WEIGHT (100-150 PCF) CONCRETE. WALL MAY ALSO BE CONSTRUCTED OF ANY UL CLASSIFIED CONCRETE BLOCKS\*. MAX DIAMETER OF OPENING IS 4". SEE CONCRETE BLOCKS (CATZ) CATEGORY IN THE FIRE RESISTANCE DIRECTORY FOR NAMES OF MANUFACTURERS.
- THROUGH PENETRATIONS : ONE METALLIC PIPE OR CONDUIT TO BE RIGIDLY SUPPORTED ON BOTH SIDES OF FLOOR OR WALL ASSEMBLY. THE ANNULAR SPACE SHALL BE MINIMUM 0". (POINT CONTACT) TO MAXIMUM 1 -3/8". THE FOLLOWING TYPES AND SIZES OF METALLIC PIPES OR CONDUITS MAY BE USED:  
 A. STEEL PIPE-NOMINAL 6" DIAMETER (OR SMALLER) SCHEDULE 40 (OR HEAVIER) STEEL PIPE.  
 B. IRON PIPE-NOMINAL 6" DIAMETER (OR SMALLER) CAST OR DUCTILE IRON PIPE.  
 C. CONDUIT - NOMINAL 4" DIAMETER (OR SMALLER) STEEL ELECTRICAL METALLIC TUBING OR NOMINAL 3- 1/2" DIAMETER (OR SMALLER) STEEL CONDUIT.
- PACKING MATERIAL: MINIMUM 6" THICKNESS OF MIN 4.0 PCF MINERAL WOOL BATTING INSULATION FIRMLY PACKED INTO OPENING AS A PERMANENT FORM. PACKING MATERIAL TO BE RECESSED FROM TOP SURFACE OF FLOOR OR FROM BOTH SURFACES OF WALL AS REQUIRED TO ACCOMMODATE THE REQUIRED THICKNESS OF FILL MATERIAL.
- FILL, VOID, OR CAVITY MATERIAL\*: SEALANT: MINIMUM 1/4" THICKNESS OF FILL MATERIAL APPLIED WITHIN THE ANNULUS, FLUSH WITH TOP SURFACE OF FLOOR AND WITH BOTH SURFACES OF WALL. AT THE POINT CONTACT LOCATION BETWEEN PIPE AND CONCRETE, A MINIMUM 1/2" DIAMETER BEAD OF FILL MATERIAL SHALL BE APPLIED AT THE CONCRETE/PIPE INTERFACE ON THE TOP SURFACE OF FLOOR AND ON BOTH SURFACES OF WALL. W RATING APPLIES ONLY WHEN CP6015 OR CP604 SEALANT IS USED.

HILTI CONSTRUCTION CHEMICALS, DIV OF HILTI INC. : CP6015, CP604, CP606, OR FS-ONE SEALANT.

\* BEARING THE UL CLASSIFICATION MARK

OUTER WALL PENETRATION DETAIL  
 (IF APPLICABLE)

SCALE: NTS

2

EXISTING PANEL SCHEDULE INFORMATION WAS NOT AVAILABLE AT THE TIME OF DRAWING CREATION.

SCOPE OF WORK REQUIRES (3) PROPOSED SINGLE POLE, 20A BREAKERS, ONE EACH FOR CALLOUT NUMBER 5 ON DETAILS 1/E-1 AND 3/E-1. UTILIZE EMPTY OR SPARE SPACES ON EXISTING PANELBOARD IF POSSIBLE.

IF SUFFICIENT SPACES ARE NOT PRESENT IN MAIN PANEL, PROVIDE NEW SUBPANEL FED WITH NEW TWO-POLE, 100A BREAKER IN MAIN PANELBOARD. RELOCATE EXISTING CIRCUITS TO SUBPANEL WHERE REQUIRED. SQUARE D QO LOAD CENTER RECOMMENDED AS NECESSARY.

EXISTING PANEL SCHEDULE

SCALE: NTS

1

NOTE:  
 CONTRACTOR TO LABEL WIRES WITH P-TOUCH OR SIMILAR LABELS ONLY. ABSOLUTELY NO HANDWRITTEN LABELS.

\*CONTRACTOR TO UTILIZE NEXT AVAILABLE IN SEQUENCE SINGLE BREAKER POSITION FOR GENERATOR, BATTERY CHARGER, BATTERY HEATER AND BLOCK HEATER

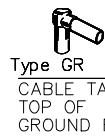

Type GR  
 CABLE TAP TO TOP OF GROUND ROD

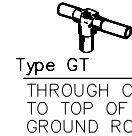

Type GT  
 THROUGH CABLE TO TOP OF GROUND ROD.

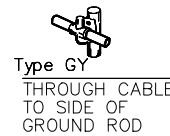

Type GY  
 THROUGH CABLE TO SIDE OF GROUND ROD

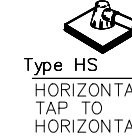

Type HS  
 HORIZONTAL CABLE TAP TO HORIZONTAL STEEL SURFACE OR PIPE. CABLE OFF SURFACE.

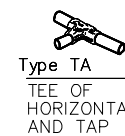

Type TA  
 TEE OF HORIZONTAL RUN AND TAP CABLES.



Type VN  
 HORIZONTAL CABLE TAP TO VERTICAL STEEL SURFACE OR THE SIDE OF HORIZONTAL PIPE

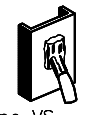

Type VS  
 CABLE TAP DOWN AT 45° TO VERTICAL STEEL SURFACE OR SIDE OF HORIZONTAL OR VERTICAL PIPE.

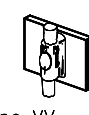

Type VV  
 THROUGH VERTICAL CABLE TO VERTICAL STEEL SURFACE OR TO THE SIDE OF EITHER HORIZONTAL OR VERTICAL PIPE



Type GR  
 CABLE TAP TO TOP OF GROUND ROD

CADWELD DETAILS

SCALE: NTS

3

**RAMAKER & ASSOCIATES, INC.**

100% EMPLOYEE-OWNED

855 Community Dr, Sauk City, WI 53583

608-643-4100 www.Ramaker.com

Sauk City, WI • Willmar, MN  
 Woodcliff Lake, NJ • Bayamon, PR

PREPARED FOR:



CONSULTANT:  
**GENERAL DYNAMICS**  
 Information Technology, Inc.  
 GENERAL DYNAMICS  
 661 MOORE RD STE 110  
 KING OF PRUSSIA, PA 19406

Certification & Seal:  
 I hereby certify that this plan, specification, or report was prepared by me or under my direct supervision and that I am a duly Licensed Professional Engineer under the laws of the State of Connecticut.

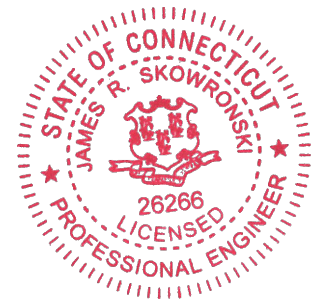

Signature: *James R. Skowronski* Date: 11/20/2018

MARK	DATE	REVISION
A	8/2/18	REVISION A

ISSUE PHASE: FINAL DATE ISSUED: 08/02/2018  
 PROJECT TITLE:  
**PRESTON SOUTH EAST**  
**FA ID # 10071209**

PROJECT INFORMATION:  
 389 ROUTE 2 PRESTON  
 PRESTON, CT 06365

SHEET TITLE:  
**PANEL AND PENETRATION DETAILS**

SCALE: NONE

PROJECT NUMBER: 39938  
 SHEET NUMBER: E-2

- 1 CONDUIT (TYP)
- 2 BUTTERFLY CLAMP AS REQUIRED
- 3 EXISTING WALL/CEILING
- 4 VERTICAL "UNISTRUT" P1000 T' SERIES LENGTH BASED ON NUMBER OF CONDUIT TO BE MOUNTED

WALL CONSTRUCTION TYPE	USE
HOLLOW	3/8" DIA. TOGGLE BOLT
HOLLOW, AT STUD	3/8" DIA. LAG SCREW
CONCRETE BLOCK (HOLLOW)	3/8" DIA. HILTI HY-20 WITH SCREEN, MINIMUM EMBEDMENT 2-1/2"
CONCRETE (SOLID)	3/8" DIA. HILTI HY-150 WITH SCREEN, MINIMUM EMBEDMENT 2-1/2"

NOTE: USE GALVANIZED OR STAINLESS STEEL HARDWARE FOR WALL MOUNT & CONNECTIONS OF CHANNELS SPACE UNITS @ 5'-0" O.C. LENGTH OF RUN

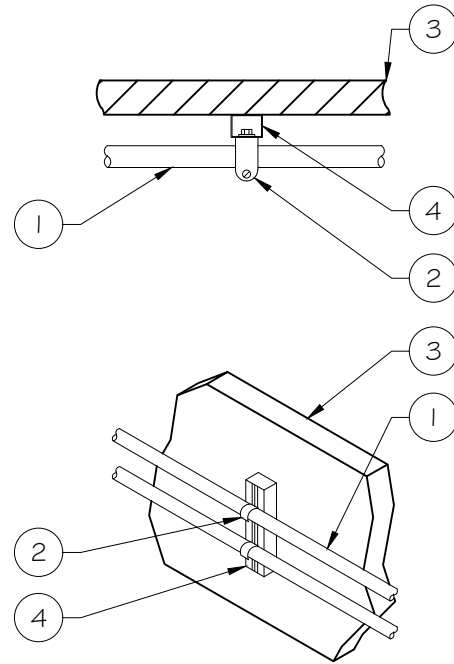

CONDUIT WALL MOUNT  
 SCALE: NTS

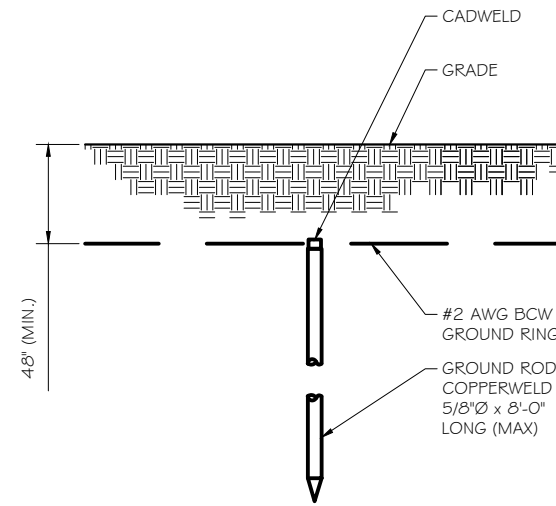

GROUND ROD DETAIL  
 SCALE: NTS

- NOTE:
- GROUND RODS MAY BE:
    - COPPER CLAD STEEL
    - SOLID COPPER
  - GROUND RODS SHALL HAVE A MAXIMUM SPACING TWICE THE LENGTH OF ROD
  - SEE RESISTIVITY REPORT FOR VERIFICATION AS AVAILABLE
  - A LARGER CONDUCTOR SHALL BE REQUIRED IN AREAS HIGHLY PRONE TO LIGHTNING AND/OR AREAS WITH HIGHLY ACIDIC SOIL
  - GROUND RODS INSTALLED WITHIN CLOSE PROXIMITY TO TOWER OR WHEN SOIL IS AT OR BELOW 2,000 OHM-CM, SHALL BE GALVANIZED TO PREVENT GALVANIC CORROSION OF TOWER. (SEE ANSITIA-EIA-222-G)
  - PROVIDE (1) GROUND LEAD TO EACH SIDE OF THE GENERATOR

WALL CONSTRUCTION TYPE	USE
HOLLOW	3/8" DIA. TOGGLE BOLT
HOLLOW, AT STUD	3/8" DIA. LAG SCREW
CONCRETE BLOCK (HOLLOW)	7/16" DIA. HILTI HY-20 WITH SCREEN MINIMUM EMBEDMENT 2-1/2"
CONCRETE (SOLID)	7/16" DIA. HILTI HY-150 WITH SCREEN MINIMUM EMBEDMENT 2-1/2"

- NOTE:
- USE GALVANIZED OR STAINLESS STEEL HARDWARE FOR WALL MOUNT AND CONNECTION OF CHANNELS
  - GC SHALL USE NON-SHRINKING CAULK TO WEATHER SEAL ALL PENETRATIONS INTO OR THROUGH SHELTER WALL

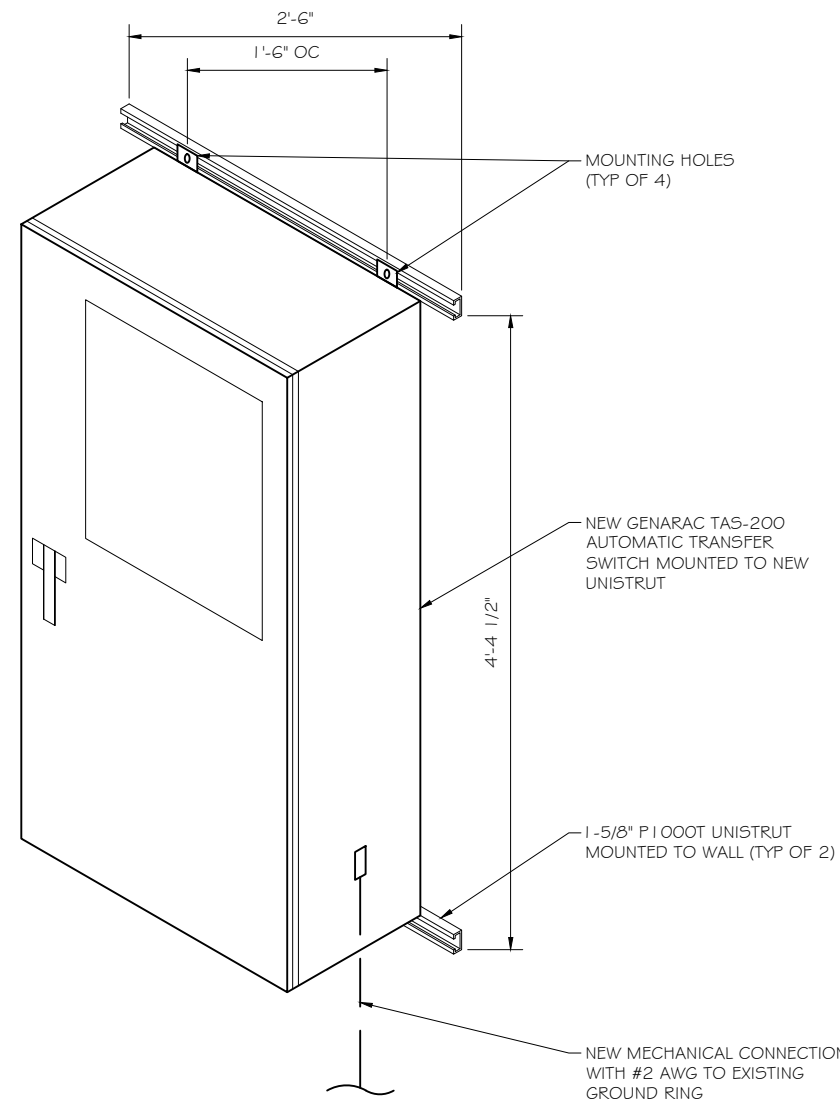

INTERSECT ATS MOUNTING DETAIL  
 SCALE: NTS

**RAMAKER & ASSOCIATES, INC.**  
 100% EMPLOYEE-OWNED  
 855 Community Dr, Sauk City, WI 53583  
 608-643-4100 www.Ramaker.com  
 Sauk City, WI • Willmar, MN  
 Woodcliff Lake, NJ • Bayamon, PR

PREPARED FOR:

CONSULTANT:  
**GENERAL DYNAMICS**  
 Information Technology, Inc.  
 GENERAL DYNAMICS  
 661 MOORE RD STE 110  
 KING OF PRUSSIA, PA 19406

Certification & Seal:  
 I hereby certify that this plan, specification, or report was prepared by me or under my direct supervision and that I am a duly Licensed Professional Engineer under the laws of the State of Connecticut.



Signature: *James R. Skowronski* Date: 11/20/2018

MARK	DATE	DESCRIPTION
A	8/2/18	REVISION A
ISSUE PHASE	FINAL	DATE ISSUED 08/02/2018

PROJECT TITLE:  
**PRESTON SOUTH EAST**  
**FA ID # 10071209**

PROJECT INFORMATION:  
 389 ROUTE 2 PRESTON  
 PRESTON, CT 06365

SHEET TITLE:  
**ATS, CONDUIT & GROUND ROD**  
**DETAILS**

SCALE: NONE

PROJECT NUMBER: 39938  
 SHEET NUMBER: E-3

**SD020 | 2.4L | 20 kW**  
INDUSTRIAL DIESEL GENERATOR SET  
EPA Certified Stationary Emergency



**STANDBY POWER RATING**  
20 kW, 25 kVA, 60 Hz

**PRIME POWER RATING\***  
18 kW, 23 kVA, 60 Hz

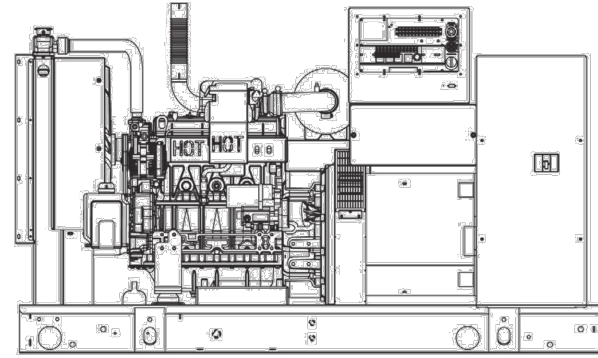

Image used for illustration purposes only



\*Built in the USA using domestic and foreign parts

\*EPA Certified Prime ratings are not available in the U.S. or its Territories.

\*\*Certain options or customization may not hold certification valid.

**CODES AND STANDARDS**

Generac products are designed to the following standards:

UL2200, UL508, UL142, UL498

NFPA70, 99, 110, 37

NEC700, 701, 702, 708

ISO9001, 8528, 3046, 7637, Pluses #2b, 4

NEMA ICS10, MG1, 250, ICS6, AB1

ANSI C62.41

**POWERING AHEAD**

For over 50 years, Generac has led the industry with innovative design and superior manufacturing.

Generac ensures superior quality by designing and manufacturing most of its generator components, including alternators, enclosures and base tanks, control systems and communications software.

Generac's gensets utilize a wide variety of options, configurations and arrangements, allowing us to meet the standby power needs of practically every application.

Generac searched globally to ensure the most reliable engines power our generators. We choose only engines that have already been proven in heavy-duty industrial application under adverse conditions.

Generac is committed to ensuring our customers' service support continues after their generator purchase.

**SD020 | 2.4L | 20 kW**  
INDUSTRIAL DIESEL GENERATOR SET  
EPA Certified Stationary Emergency



**STANDARD FEATURES**

**ENGINE SYSTEM**

- General**
- Oil Drain Extension
  - Air Cleaner
  - Fan Guard
  - Stainless Steel flexible exhaust connection
  - Critical Exhaust Silencer (enclosed only)
  - Factory Filled Oil
  - Radiator Duct Adapter (open set only)
- Fuel System**
- Fuel lockoff solenoid
  - Primary fuel filter

- Cooling System**
- Closed Coolant Recovery System
  - UV/Ozone resistant hoses
  - Factory-Installed Radiator
  - Radiator Drain Extension
  - 50/50 Ethylene glycol antifreeze
  - 120 VAC Coolant Heater

**Engine Electrical System**

- Battery charging alternator
- Battery cables
- Battery tray
- Solenoid activated starter motor
- Rubber-booted engine electrical connections

**ALTERNATOR SYSTEM**

- UL2200 GENprotect™
- 12 leads (3-phase, non 600 V)
- Class H insulation material
- Vented rotor
- 2/3 pitch
- Skewed stator
- Auxiliary voltage regulator power winding
- Amortisseur winding
- Brushless Excitation
- Sealed Bearings
- Automated manufacturing (winding, insertion, lacing, varnishing)
- Rotor dynamically spin balanced
- Full load capacity alternator
- Protective thermal switch

**GENERATOR SET**

- Internal Genset Vibration Isolation
- Separation of circuits - high/low voltage
- Separation of circuits - multiple breakers
- Silencer Heat Shield
- Wrapped Exhaust Piping
- Silencer housed in discharge hood (enclosed only)
- Standard Factory Testing
- 2 Year Limited Warranty (Standby rated Units)
- 1 Year Limited Warranty (Prime rated Units)
- Silencer mounted in the discharge hood (enclosed only)

**ENCLOSURE (IF SELECTED)**

- Rust-proof fasteners with nylon washers to protect finish
- High performance sound-absorbing material
- Gasketed doors
- Stamped air-intake louvers
- Air discharge hoods for radiator-upward pointing
- Stainless steel lift off door hinges
- Stainless steel lockable handles
- Rhino Coat™ - Textured polyester powder coat

**TANKS (IF SELECTED)**

- UL 142
- Double wall
- Vents
- Sloped top
- Sloped bottom
- Factory pressure tested (2 psi)
- Rupture basin alarm
- Fuel level
- Check valve in supply and return lines
- Rhino Coat™ - Textured polyester powder coat
- Stainless hardware

**CONTROL SYSTEM**



**Control Panel**

- Digital H Control Panel - Dual 4x20 Display
- Programmable Crank Limiter
- 7-Day Programmable Exerciser
- Special Applications Programmable PLC
- RS-232/485
- All-Phase Sensing DVR
- Full System Status
- Utility Monitoring
- Low Fuel Pressure Indication
- 2-Wire Start Compatible
- Power Output (kW)

- Power Factor
- kW Hours, Total & Last Run
- Real/Reactive/Apparent Power
- All Phase AC Voltage
- All Phase Currents
- Oil Pressure
- Coolant Temperature
- Coolant Level
- Engine Speed
- Battery Voltage
- Frequency
- Date/Time Fault History (Event Log)
- Isochronous Governor Control
- Waterproof/sealed Connectors
- Audible Alarms and Shutdowns
- Not in Auto (Flashing Light)
- Auto/Off/Manual Switch
- E-Stop (Red Mushroom-Type)
- NFPA110 Level I and II (Programmable)
- Customizable Alarms, Warnings, and Events
- Modbus protocol
- Predictive Maintenance algorithm
- Sealed Boards
- Password parameter adjustment protection

- Single point ground
- 15 channel data logging
- 0.2 msec high speed data logging
- Alarm information automatically comes up on the display

**Alarms**

- Oil Pressure (Pre-programmable Low Pressure Shutdown)
- Coolant Temperature (Pre-programmed High Temp Shutdown)
- Coolant Level (Pre-programmed Low Level Shutdown)
- Low Fuel Pressure Alarm
- Engine Speed (Pre-programmed Over speed Shutdown)
- Battery Voltage Warning
- Alarms & warnings time and date stamped
- Alarms & warnings for transient and steady state conditions
- Snap shots of key operation parameters during alarms & warnings
- Alarms and warnings spelled out (no alarm codes)

SPEC SHEET

1 OF 6

GENERAC 20KW GENERATOR  
SPECIFICATIONS  
SCALE: NTS



**RAMAKER & ASSOCIATES, INC.**

100% EMPLOYEE-OWNED

855 Community Dr, Sauk City, WI 53583  
608-643-4100 www.Ramaker.com  
Sauk City, WI • Willmar, MN  
Woodcliff Lake, NJ • Bayamon, PR

PREPARED FOR:



CONSULTANT:  
**GENERAL DYNAMICS**  
Information Technology, Inc.  
GENERAL DYNAMICS  
661 MOORE RD STE 110  
KING OF PRUSSIA, PA 19406

Certification & Seal:  
I hereby certify that this plan, specification, or report was prepared by me or under my direct supervision and that I am a duly Licensed Professional Engineer under the laws of the State of Connecticut.



Signature: *James R. Skowronski* Date: 11/20/2018

MARK	DATE	DESCRIPTION
A	8/2/18	REVISION A
ISSUE PHASE	FINAL	DATE ISSUED 08/02/2018

PROJECT TITLE:  
**PRESTON SOUTH EAST  
FA ID # 10071209**

PROJECT INFORMATION:  
389 ROUTE 2 PRESTON  
PRESTON, CT 06365

SHEET TITLE:  
**GENERAC 20KW GENERATOR  
SPECIFICATIONS**

SCALE: NONE

PROJECT NUMBER 39938  
SHEET NUMBER E-4

SPEC SHEET

2 OF 6

**SD020 | 2.4L | 20 kW**  
INDUSTRIAL DIESEL GENERATOR SET  
EPA Certified Stationary Emergency



**APPLICATION AND ENGINEERING DATA**

**ENGINE SPECIFICATIONS**

General		Cooling System	
Make	Generac	Cooling System Type	Closed Recovery
EPA Emissions Compliance	Stationary Emergency	Water Pump	Pre-Lubed, Self Sealing
EPA Emissions Reference	See Emissions Data Sheet	Fan Type	Pusher
Cylinder #	4	Fan Speed (rpm)	2698
Type	In-Line	Fan Diameter mm (in)	560 (22)
Displacement - L (cu in)	2.4 (146.46)	Coolant Heater Wattage	1500
Bore - mm (in)	90 (3.54)	Coolant Heater Standard Voltage	120 VAC
Stroke - mm (in)	94 (3.70)		
Compression Ratio	21.3:1	Fuel System	
Intake Air Method	Turbocharged	Fuel Type	Ultra Low Sulfur Diesel Fuel
Cylinder Head Type	Cast Iron	Fuel Specifications	ASTM
Piston Type	Aluminium	Fuel Filtering (microns)	5
		Fuel Injection	Distribution Injection Pump
		Fuel Pump Type	Engine Driven Gear
		Injector Type	Mechanical
		Fuel Supply Line mm (in)	7.94 (0.31)
		Fuel Return Line mm (in)	7.94 (0.31)
Engine Governing		Engine Electrical System	
Governor	Electronic Isochronous	System Voltage	12 VDC
Frequency Regulation (Steady State)	+/- 0.25%	Battery Charging Alternator	Std
		Battery Size	See Battery Index 0161970SBY
		Battery Voltage	12 VDC
		Ground Polarity	Negative
Lubrication System			
Oil Pump Type	Gear		
Oil Filter Type	Full Flow		
Crankcase Capacity - L (qts)	6.2 (6.52)		

**ALTERNATOR SPECIFICATIONS**

Standard Model	390	Standard Excitation	Synchronous
Poles	4	Bearings	Single Sealed Cartridge
Field Type	Revolving	Coupling	Direct, Flexible Disc
Insulation Class - Rotor	H	Load Capacity - Standby	100%
Insulation Class - Stator	H	Prototype Short Circuit Test	Yes
Total Harmonic Distortion	<5%	Voltage Regulator Type	Digital
Telephone Interference Factor (TIF)	<50	Number of Sensed Phases	All
		Regulation Accuracy (Steady State)	±0.25%

SPEC SHEET

4 OF 6

GENERAC 20KW GENERATOR  
SPECIFICATIONS  
SCALE: NTS

**SD020 | 2.4L | 20 kW**  
INDUSTRIAL DIESEL GENERATOR SET  
EPA Certified Stationary Emergency



**CONFIGURABLE OPTIONS**

**ENGINE SYSTEM**

- General
- Oil Heater
- Industrial Exhaust Silencer

**Fuel System**

- Flexible fuel lines
- Primary fuel filter

**Engine Electrical System**

- 10A UL battery charger
- 2.5A UL battery charger
- Battery Warmer

**ALTERNATOR SYSTEM**

- Alternator Upsizing
- Anti-Condensation Heater
- Tropical coating
- Permanent Magnet Excitation

**ENGINEERED OPTIONS**

**ENGINE SYSTEM**

- Coolant heater ball valves
- Block Heaters
- Fluid containment pans

**ALTERNATOR SYSTEM**

- 3rd Breaker Systems

**CONTROL SYSTEM**

- Spare inputs (x4) / outputs (x4) - H Panel Only
- Battery Disconnect Switch

**RATING DEFINITIONS**

Standby - Applicable for a varying emergency load for the duration of a utility power outage with no overload capability.

Prime - Applicable for supplying power to a varying load in lieu of utility for an unlimited amount of running time. A 10% overload capacity is available for 1 out of every 12 hours. The Prime Power option is only available on International applications. Power ratings in accordance with ISO 8528-1, Second Edition

SPEC SHEET

3 OF 6

**CIRCUIT BREAKER OPTIONS**

- Main Line Circuit Breaker
- 2nd Main Line Circuit Breaker
- Shunt Trip and Auxiliary Contact
- Electronic Trip Breaker

**GENERATOR SET**

- Gen-Link Communications Software (English Only)
- 8 Position Load Center
- 2 Year Extended Warranty
- 5 Year Warranty
- 5 Year Extended Warranty

**ENCLOSURE**

- Weather Protected
- Level 1 Sound Attenuation
- Level 2 Sound Attenuation
- Steel Enclosure
- Aluminum Enclosure
- 150 MPH Wind Kit
- 12 VDC Enclosure Lighting Kit
- 120 VAC Enclosure Lighting Kit
- AC/DC Enclosure Lighting Kit
- Door Alarm Switch

**GENERATOR SET**

- Special Testing
- IBC Seismic Certification

**ENCLOSURE**

- Motorized Dampers
- Door switched for intrusion alert
- Enclosure ambient heaters

**TANKS (Size on last page)**

- Electrical Fuel Level
- Mechanical Fuel Level
- 54 Gal (204.4 L) Usable Capacity
- 132 Gal (499.7 L) Usable Capacity
- 211 Gal (798.7 L) Usable Capacity
- 300 Gal (1135.6 L) Usable Capacity
- 8" Fill Extension
- 13" Fill Extension
- 19" Fill Extension

**CONTROL SYSTEM**

- 21-Light Remote Annunciator
- Remote Relay Panel (8 or 16)
- Oil Temperature Sender with Indication Alarm
- Remote E-Stop (Break Glass-Type, Surface Mount)
- Remote E-Stop (Red Mushroom-Type, Surface Mount)
- Remote E-Stop (Red Mushroom-Type, Flush Mount)
- Remote Communication - Modem
- Remote Communication - Ethernet
- 10A Run Relay
- Ground Fault Indication and Protection Functions

**TANKS**

- Overfill Protection Valve
- UL2085 Tank
- ULC S-601 Tank
- Stainless Steel Tank
- Special Fuel Tanks (MIDEQ and FL DEP/DERM, etc.)
- Vent Extensions



100% EMPLOYEE-OWNED  
855 Community Dr, Sauk City, WI 53583  
608-643-4100 www.Ramaker.com  
Sauk City, WI • Willmar, MN  
Woodcliff Lake, NJ • Bayamon, PR

PREPARED FOR:



CONSULTANT:  
**GENERAL DYNAMICS**  
Information Technology, Inc.  
GENERAL DYNAMICS  
661 MOORE RD STE 110  
KING OF PRUSSIA, PA 19406

Certification & Seal:  
I hereby certify that this plan, specification, or report was prepared by me or under my direct supervision and that I am a duly Licensed Professional Engineer under the laws of the State of Connecticut.

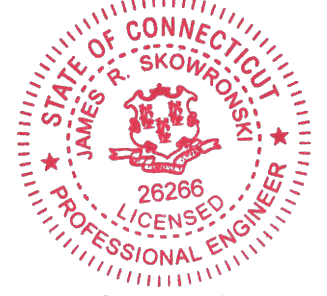

Signature: *James R. Skowronski* Date: 11/20/2018

MARK	DATE	REVISION
A	08/21/18	REVISION A
ISSUE PHASE	FINAL	DATE ISSUED
		08/02/2018

PROJECT TITLE:  
**PRESTON SOUTH EAST**  
FA ID # 10071209

PROJECT INFORMATION:  
389 ROUTE 2 PRESTON  
PRESTON, CT 06365

SHEET TITLE:  
**GENERAC 20KW GENERATOR SPECIFICATIONS**

SCALE: NONE

PROJECT NUMBER: 39938  
SHEET NUMBER: E-4.1

SPEC SHEET

3 OF 6

**SD020 | 2.4L | 20 kW**  
INDUSTRIAL DIESEL GENERATOR SET  
EPA Certified Stationary Emergency



**OPERATING DATA**

**POWER RATINGS**

	Standby
Single-Phase 120/240 VAC @1.0pf	20 kW Amps: 83
Three-Phase 120/208 VAC @0.8pf	20 kW Amps: 69
Three-Phase 120/240 VAC @0.8pf	20 kW Amps: 60
Three-Phase 277/480 VAC @0.8pf	20 kW Amps: 30
Three-Phase 346/600 VAC @0.8pf	20 kW Amps: 24

**STARTING CAPABILITIES (sKVA)**

Alternator	kW	sKVA vs. Voltage Dip											
		480 VAC					208/240 VAC						
		10%	15%	20%	25%	30%	35%	10%	15%	20%	25%	30%	35%
Standard	25	16	25	33	41	49	57	12	19	25	31	37	43
Upsize 1	35	24	36	48	60	72	84	18	27	36	45	54	63
Upsize 2	40	27	41	54	68	81	95	20	31	41	51	61	71

**FUEL CONSUMPTION RATES\***

Fuel Pump Lift - ft (m)	Diesel - gal/hr (l/hr)	
	Percent Load	Standby
3 (1)	25%	0.65 (2.5)
Total Fuel Pump Flow (Combustion + Return)	50%	1.14 (4.3)
	75%	1.45 (5.5)
	100%	1.76 (6.7)

\* Fuel supply installation must accommodate fuel consumption rates at 100% load.

**COOLING**

	Standby
Coolant Flow per Minute	gal/min (l/min) 10 (38)
Coolant System Capacity	gal (L) 2.8 (10.95)
Heat Rejection to Coolant	BTU/hr 72,480
Inlet Air	cfm (m³/hr) 4,500 (7647)
Max. Operating Radiator Air Temp	F° (C°) 122 (50)
Max. Ambient Temperature (before derate)	F° (C°) 110 (43.3)
Maximum Radiator Backpressure	in H <sub>2</sub> O 0.5

**COMBUSTION AIR REQUIREMENTS**

	Standby
Flow at Rated Power	cfm (m³/min) 88 (2.49)

**ENGINE**

	Standby
Rated Engine Speed	rpm 1800
Horsepower at Rated kW**	hp 49
Piston Speed	ft/min (m/min) 1110 (338)
BMEP	psi 69

\*\* Refer to "Emissions Data Sheet" for maximum bHP for EPA and SCAQMD permitting purposes.

**EXHAUST**

	Standby
Exhaust Flow (Rated Output)	cfm (m³/min) 193 (328)
Max. Backpressure (Post Silencer)	inHg (Kpa) 1.5 (5.1)
Exhaust Temp (Rated Output)	F° (C°) 725 (385)
Exhaust Outlet Size (Open Set)	mm (in) 63.5 (2.5)

Deration - Operational characteristics consider maximum ambient conditions. Derate factors may apply under atypical site conditions. Please consult a Generac Power Systems Industrial Dealer for additional details. All performance ratings in accordance with ISO3046, BS5514, ISO8528 and DIN6271 standards.

**SD020 | 2.4L | 20 kW**  
INDUSTRIAL DIESEL GENERATOR SET  
EPA Certified Stationary Emergency



**DIMENSIONS AND WEIGHTS\***

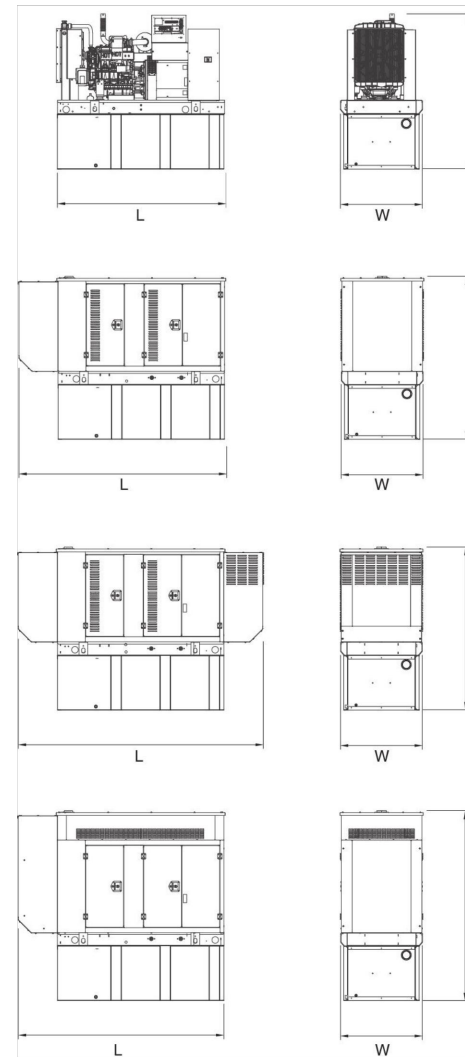

**OPEN SET**

RUN TIME HOURS	USABLE CAPACITY GAL (L)	L x W x H in (mm)	WT lbs (kg) - Tank & Open Set
NO TANK	-	76 (1930.4) x 37.4 (949.9) x 42.2 (1072.1)	2060 (934)
30	54 (204.4)	76 (1930.4) x 37.4 (949.9) x 55.2 (1402.1)	2540 (1152)
75	132 (499.7)	76 (1930.4) x 37.4 (949.9) x 67.2 (1706.9)	2770 (1257)
119	211 (798.7)	76 (1930.4) x 37.4 (949.9) x 79.2 (2011.7)	2979 (1351)
170	300 (1135.6)	92.9 (2360) x 37.4 (949.9) x 82.7 (2100.6)	3042 (1380)

**STANDARD ENCLOSURE**

RUN TIME HOURS	USABLE CAPACITY GAL (L)	L x W x H in (mm)	WT lbs (kg) - Enclosure Only	
			Steel	Aluminum
NO TANK	-	94.8 (2408.9) x 38 (965.2) x 49.5 (1258.1)		
30	54 (204.4)	94.8 (2408.9) x 38 (965.2) x 62.5 (1587.5)	302 (137)	191 (87)
75	132 (499.7)	94.8 (2408.9) x 38 (965.2) x 74.5 (1892.3)		
119	211 (798.7)	94.8 (2408.9) x 38 (965.2) x 86.5 (2197.1)		
170	300 (1135.6)	94.8 (2408.9) x 38 (965.2) x 90 (2286)		

**LEVEL 1 ACOUSTIC ENCLOSURE**

RUN TIME HOURS	USABLE CAPACITY GAL (L)	L x W x H in (mm)	WT lbs (kg) - Enclosure Only	
			Steel	Aluminum
NO TANK	-	112.5 (2857.1) x 38 (965.2) x 49.5 (1258.1)		
30	54 (204.4)	112.5 (2857.1) x 38 (965.2) x 62.5 (1587.5)		
75	132 (499.7)	112.5 (2857.1) x 38 (965.2) x 74.5 (1892.3)	455 (206)	288 (131)
119	211 (798.7)	112.5 (2857.1) x 38 (965.2) x 86.5 (2197.1)		
170	300 (1135.6)	112.5 (2857.1) x 38 (965.2) x 90 (2286)		

**LEVEL 2 ACOUSTIC ENCLOSURE**

RUN TIME HOURS	USABLE CAPACITY GAL (L)	L x W x H in (mm)	WT lbs (kg) - Enclosure Only	
			Steel	Aluminum
NO TANK	-	94.8 (2408.9) x 38 (965.2) x 62 (1573.9)		
30	54 (204.4)	94.8 (2408.9) x 38 (965.2) x 75 (1905)		
75	132 (499.7)	94.8 (2408.9) x 38 (965.2) x 87 (2209.8)	460 (209)	291 (132)
119	211 (798.7)	94.8 (2408.9) x 38 (965.2) x 99 (2514.6)		
170	300 (1135.6)	94.8 (2408.9) x 38 (965.2) x 102.5 (2603.5)		

\*All measurements are approximate and for estimation purposes only. Sound dBA can be found on the sound data sheet. Enclosure Only weight is added to Tank & Open Set weight to determine total weight.

YOUR FACTORY RECOGNIZED GENERAC INDUSTRIAL DEALER

Specification characteristics may change without notice. Dimensions and weights are for preliminary purposes only. Please consult a Generac Power Systems Industrial Dealer for detailed installation drawings.

Generac Power Systems, Inc. | P.O. Box 8 | Waukesha, WI 53187  
P: (262) 544-4811 © 2015 Generac Power Systems, Inc. All rights reserved. All specifications are subject to change without notice.

Part No 0K5083  
Rev. E 08/19/15

SPEC SHEET

5 OF 6

GENERAC 20KW GENERATOR  
SPECIFICATIONS  
SCALE: NTS



100% EMPLOYEE-OWNED  
855 Community Dr, Sauk City, WI 53583  
608-643-4100 www.Ramaker.com  
Sauk City, WI • Willmar, MN  
Woodcliff Lake, NJ • Bayamon, PR

PREPARED FOR:



CONSULTANT:  
**GENERAL DYNAMICS**  
Information Technology, Inc.  
GENERAL DYNAMICS  
661 MOORE RD STE 110  
KING OF PRUSSIA, PA 19406

Certification & Seal:  
I hereby certify that this plan, specification, or report was prepared by me or under my direct supervision and that I am a duly Licensed Professional Engineer under the laws of the State of Connecticut.

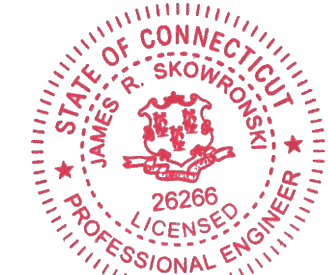

Signature: *James R. Skowronski* Date: 11/20/2018

A 8/2/18 REVISION A

MARK DATE DESCRIPTION

ISSUE FINAL DATE ISSUED 08/02/2018

PROJECT TITLE:

PRESTON SOUTH EAST  
FA ID # 10071209

PROJECT INFORMATION:

389 ROUTE 2 PRESTON  
PRESTON, CT 06365

SHEET TITLE:

GENERAC 20KW GENERATOR  
SPECIFICATIONS

SCALE: NONE

PROJECT NUMBER 39938

SHEET NUMBER E-4.2

SPEC SHEET

6 OF 6



**TTS Series  
Switches**

**200 Amps  
600 VAC**

**GENERAC** | **INDUSTRIAL  
POWER**

**TAS200**  
**200A Automatic Transfer Switch**

**TAS200**  
**TAS200**

1 of 3 2 of 3

**The Generac TAS200 Automatic Transfer Switch**

Flexibility for multiple application installations

Multiple generator support with 3 source panel

Designed with a 6 inch touch screen controller for improved user interface

Camlock functionality for mobile generator sources



Image used for illustration purposes only.

**Features**

- **STEEL CONSTRUCTION**
- **NEMA 3R ENCLOSURE WITH HINGED "PADLOCKING" DOORS**
- **STAINLESS STEEL HARDWARE**
- **CAMLOCK "QUICK CONNECT" CAPABILITY**
- **OPERATIONAL STATUS VIEW VIA 6 INCH TOUCH SCREEN**
- **TEST FUNCTION - FAST TEST & NORMAL TEST**
- **UL1008 LISTED - FOR EMERGENCY SYSTEMS**

**Optional Features**

- **EXTENDED WARRANTY**
- **THREE-PHASE VOLTAGE CONFIGURATIONS**

**Codes and Standards**

Generac products are designed to the following standards:



UL1008,  
UL508,  
UL50,  
CSA C22.2 No. 178



NEC 700, 701 and 702



NEMA 250

**Application and Engineering Data**

Cabinet Specifications	
Dimensions	24"W x 12"D x 48"H
Weight	210 lbs.
Construction	Single Chamber with Main Door
	Steel
	UL Type / NEMA 3R Rated
	Powder Coat Finish for Corrosion Resistance
	C-UL-US Listed - Automatic Transfer Switch
Mounting Options	Stainless Steel Hardware
	3-Point Latching System with Pad-Lockable Handles
	Wall
Installed	H-frame
	Pre-wired alarm terminal strip

Electrical Specifications	
Voltage/Phase/Amps	120/240 Single-Phase, 200A
	120/208 3-Phase, 200A
	120/240 3-Phase, 200A
Breaker	Eaton 200 amp Utility Breaker
	Eaton 200 amp Generator Breaker
Maximum RMS Symmetrical Fault Current - Amps	25k AIC Rated
Protective Device Continuous Rating (Max) Amp	200
Input to Generator	350MCM - #6 AWG
Output to Site	350MCM - #6 AWG
Generator Annunciator Connector	Deutsch DTMO4-12PA-LO12
	Generator Run Alarm
Alarm Terminal Board	Generator Fail - Shutdown Alarm
	Generator Fail - Non Shutdown Alarm
	Low Fuel Alarm
	Generator Theft Alarm
	AC Utility Fail Alarm

Camlock Component	
Camlock Component	Shipped loose for multiple installation options
Dimensions	9" W x 9.4" D x 24.25" H
200A Camlock Generator Connection	Single-Phase: Black L1, Red L2, White-Neutral, Green-Ground
	3-Phase: Black L1, Red L2, Blue L3, White-Neutral, Green-Ground
	Uses 4 CH E1016 Male Connectors
	Mating Connector - CH E1016 Female



**RAMAKER & ASSOCIATES, INC.**  
100% EMPLOYEE-OWNED  
855 Community Dr, Sauk City, WI 53583  
608-643-4100 www.Ramaker.com  
Sauk City, WI • Willmar, MN  
Woodcliff Lake, NJ • Bayamon, PR



PREPARED FOR:  
**GENERAL DYNAMICS**  
Information Technology, Inc.  
661 MOORE RD STE 110  
KING OF PRUSSIA, PA 19406

Certification & Seal:  
I hereby certify that this plan, specification, or report was prepared by me or under my direct supervision and that I am a duly Licensed Professional Engineer under the laws of the State of Connecticut.

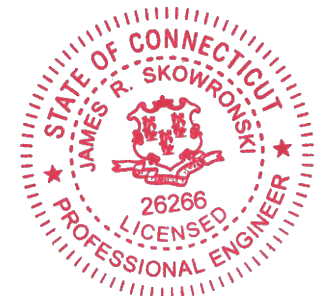

Signature: *James R. Skowronski* Date: 11/20/2018

MARK	DATE	DESCRIPTION
A	8/2/18	REVISION A
ISSUE PHASE	FINAL	DATE ISSUED 08/02/2018
PROJECT TITLE: <b>PRESTON SOUTH EAST FA ID # 10071209</b>		
PROJECT INFORMATION: 389 ROUTE 2 PRESTON PRESTON, CT 06365		
SHEET TITLE: <b>GENERAC ATS SPECIFICATIONS</b>		
SCALE: NONE		
PROJECT NUMBER	39938	
SHEET NUMBER	E-5	



November 29, 2018

Melanie Bachman  
Executive Director  
Connecticut Siting Council  
10 Franklin Square  
New Britain, CT 06051

Re: Notice of Exempt Modification – Resubmission of Prior Approval dated September 10, 2018,  
Addition of a 20 KW California Emergency Backup Generator at 389 Route 2, Preston, CT 06365

Dear Melanie,

AT&T Mobility currently maintains a wireless telecommunications facility at the above referenced address. The monopole and AT&T's shelter are located in a fenced area. The shelter houses AT&T's equipment. AT&T currently does not maintain a generator at this cell site.

In an effort to further enhance the network reliability for the First Responder Network Authority (FirstNet), AT&T intends to modify its facility by installing a new 20KW California diesel fueled generator in a designated 10' x 4' lease area. The generator incorporates a built-in fuel tank as part of the unit. The diesel fuel tank is double walled for added safety and will be filled by a licensed fuel filling company. The proposed generator will be placed on a 10' x 4' concrete pad. Construction Drawings are attached and approved by the landowner – Town of Preston.

Please accept this letter as notification pursuant to R.C.S.A. Section 16-50j-73, for construction that constitutes modification pursuant to R.C.S.A Section 16-50j-72(b)(2). In accordance with R.C.S.A Section 16-50j-73, a copy of this submission is being sent to the Town of Preston as property owner, Robert Congdon – First Selectman, Kathy B. Warzecha - Town Planner, Kathy LaCombe, Building official, the tower owner – Paul Pedicone of Crown Castle. Evidence of notifications are attached hereto.

**AT&T's proposed Wireless Modifications Constitute An "Exempt Modification"**

The proposed modification to the above mentioned Facility constitutes an exempt modification of an existing facility provided for R.C.S.A Section 16-50j-72(b)(2) and Council regulations promulgated pursuant thereto.

- 1) The proposed modification will not result in an increase in the height of the existing tower.
- 2) The generator and attached fuel tank will remain entirely within the limits of the leased area. The modifications therefore, will not require the extension of the existing boundary.
- 3) The proposed modification does not increase the noise levels at the boundary by six (6) decibels or more under normal conditions. Proposed modification is only used during emergency power failure of the commercial power.
- 4) The installation of a new generator and attached fuel tank will not change, in any way, radio frequency (RF) emissions at the facility.
- 5) Site Plan Approval by the Town of Preston dated April 5, 2000 for the telecommunications tower is provided

For all foregoing reasons, AT&T Mobility respectfully submits that the proposed modifications to the above-referenced telecommunications facility constitutes an exempt modification under R.C.S.A Section 16-50j-72(b)(2).

Best Regards,

Donna Love  
Site Acquisition Manager, exclusive agent of AT&T Mobility  
General Dynamics IT, Inc.  
Mobile #315-480-5529

Enc.

Cc: Town of Preston – Robert Congdon, First Selectman  
Town of Preston – Kathy B. Warzecha, Town Planner  
Town of Preston – Kathy LaCombe, Building Official  
Crown Castle – Paul Pedicone, Tower Owner