



56 Prospect Street  
P.O. Box 270  
Hartford, CT 06103

**John Morissette**  
Project Manager - Transmission Siting  
Tel: 860-728-4532

February 11, 2015

Melanie Bachman, Acting Executive Director  
Connecticut Siting Council  
Ten Franklin Square  
New Britain, CT 06051  
Britain, CT 06051

RE: EM-CL&P-111-150123 – Plymouth Replacement of Damaged Structures

Dear Ms. Bachman:

The Connecticut Light and Power Company doing business as Eversource Energy (Eversource) received acknowledgement from the Connecticut Siting Council ("Council") on January 29, 2015 that Eversource's work of replacing three damaged structures within Eversource's right-of-way in Plymouth, Connecticut would comply with the exempt modification criteria in Section 16-50j-57 of the Regulations of Connecticut State Agencies. The Council included conditions regarding the work undertaken pursuant to this Notice of Exemption. Eversource submits this letter to provide notice that Eversource has complied with the Council's conditions as follows:

- Eversource provide before and after photographs of the damaged and replacement energy components to the Council 14 days from the date of this letter. Attached are the before and after photographs of structures 25033, 25034 and 25035. Please note that structure 25034 was replaced to correct for the uplift created by the replacement of structures 25033 and 25035 with taller structures.
- Not less than 45 days after completion of construction, the Council shall be notified in writing that the site has been restored to its original condition as nearly practical. Eversource completed construction on January 21, 2015; this letter provides notice of completion of the modification.

Enclosed are this original and two (2) copies of this Notice of Completion.

Thank you for your attention to this matter. If you have any questions or comments, please call me at (860) 728-4532.

Sincerely,

A handwritten signature in blue ink, appearing to read "John Morissette", with a stylized flourish at the end.

Before - Structure 25035

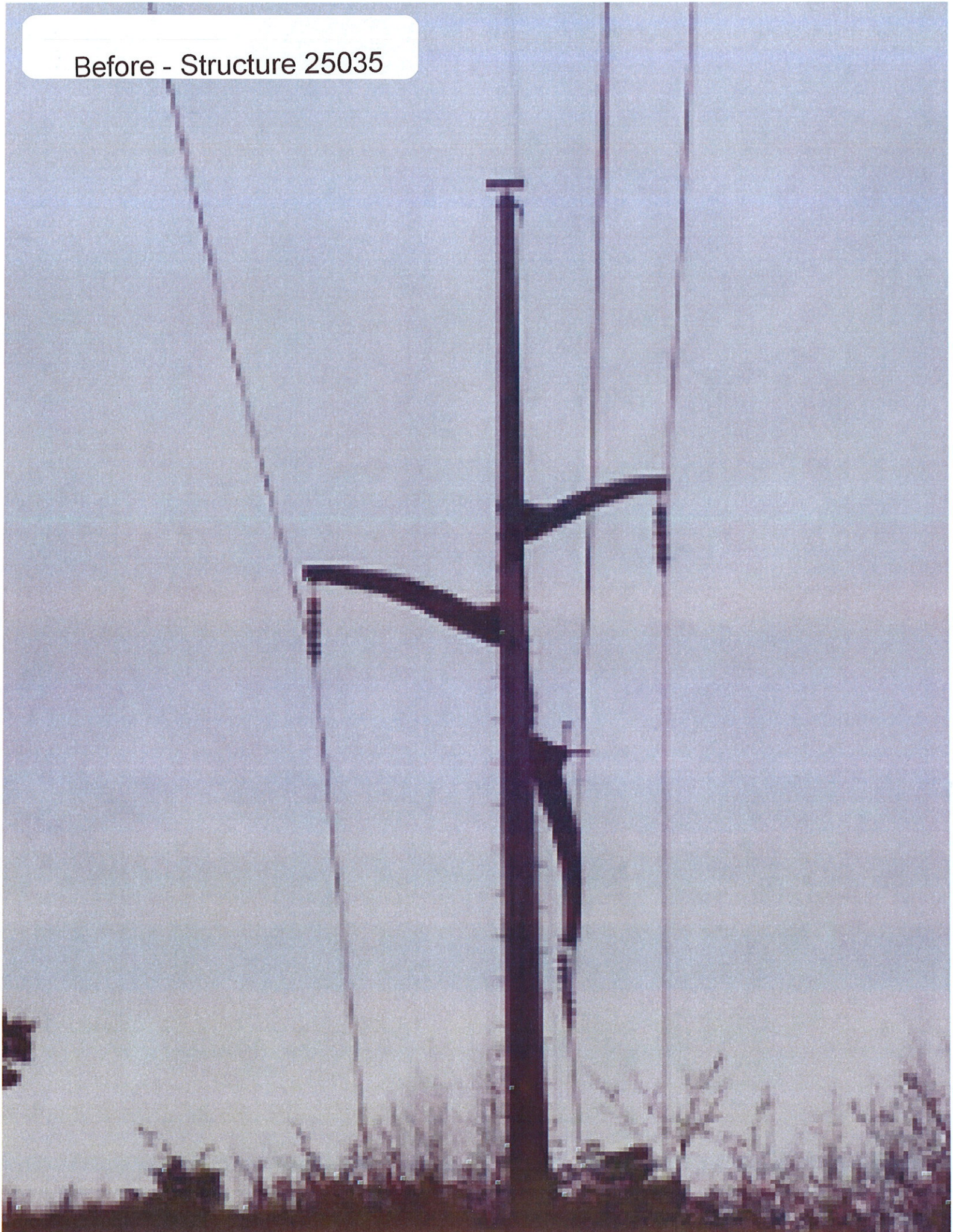

Before - Structure 25033



Structure # 25035 - After



After  
Structure # 25034 - Closest  
Structure # 25033 - Furthest

