



# STATE OF CONNECTICUT

## CONNECTICUT SITING COUNCIL

Ten Franklin Square, New Britain, CT 06051

Phone: (860) 827-2935 Fax: (860) 827-2950

E-Mail: [siting.council@ct.gov](mailto:siting.council@ct.gov)

[www.ct.gov/csc](http://www.ct.gov/csc)

### VIA ELECTRONIC MAIL

May 24, 2018

Anne Marie Zsamba, Esq.  
Real Estate Specialist  
Crown Castle  
3 Corporate Park Drive, Suite 101  
Clifton Park, NY 12065

RE: **EM-SPRINT-089-180504** – Sprint notice of intent to modify an existing telecommunications facility located at 115 North Mountain Road, New Britain, Connecticut.

Dear Attorney Zsamba:

The Connecticut Siting Council (Council) is in receipt of your email correspondence of May 23, 2018 submitted in response to the Council's May 16, 2018 notification of an incomplete request for exempt modification with regard to the above-referenced matter.

The submission renders the request for exempt modification complete and the Council will process the request in accordance with the Federal Communications Commission 60-day timeframe.

Thank you for your attention and cooperation.

Sincerely,

Melanie A. Bachman  
Executive Director

MB/FOC/jmb



**Mathews, Lisa A**

---

**From:** Zsamba, Anne Marie (Contractor) <AnneMarie.Zsamba.Contractor@crowncastle.com>  
**Sent:** Wednesday, May 23, 2018 1:55 PM  
**To:** Barton, Jenna  
**Cc:** CSC-DL Siting Council  
**Subject:** RE: Council Incomplete Letter for EM-SPRINT-089-180504-NorthMountainRd-NewBritain  
**Attachments:** RESPONSE TO CSC INCOMPLETE 5.23.18 CT03XC083 876331.pdf; CT03XC083-FCD-05-18-18.pdf

Please see the attached correspondence and revised construction drawings. Thank you.

**ANNE MARIE ZSAMBA**  
Real Estate Specialist  
T: (201) 236-9224 | M: (518) 350-3639

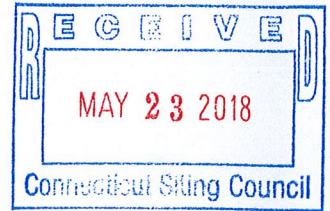

**CROWN CASTLE**  
3 Corporate Park Drive, Suite 101, Clifton Park, NY 12065  
[CrownCastle.com](http://CrownCastle.com)

---

**From:** Barton, Jenna <Jenna.Barton@ct.gov>  
**Sent:** Thursday, May 17, 2018 11:31 AM  
**To:** Zsamba, Anne Marie (Contractor) <AnneMarie.Zsamba.Contractor@crowncastle.com>  
**Cc:** CSC-DL Siting Council <Siting.Council@ct.gov>  
**Subject:** Council Incomplete Letter for EM-SPRINT-089-180504-NorthMountainRd-NewBritain

Please see the attached correspondence.

Jenna Barton  
Connecticut Siting Council  
10 Franklin Sq.  
New Britain, CT 06051  
[Jenna.Barton@ct.gov](mailto:Jenna.Barton@ct.gov)

This email may contain confidential or privileged material. Use or disclosure of it by anyone other than the recipient is unauthorized. If you are not an intended recipient, please delete this email.



Crown Castle  
3 Corporate Park Drive, Suite 101  
Clifton Park, NY 12065

May 23, 2018

Melanie A. Bachman  
Acting Executive Director  
Connecticut Siting Council  
10 Franklin Square  
New Britain, CT 06051

**RE: Response to Notice of Incomplete Filing  
Notice of Exempt Modification for Sprint Crown Site BU: 876331  
Sprint Site ID: CT03XC083  
115 North Mountain Road, New Britain, Hartford County, CT 06053  
Latitude: 41° 40' 35.72"/ Longitude: -72° 49' 17.09"**

Dear Ms. Bachman:

I am in receipt of your letter dated May 16, 2018 wherein you provided notice to Crown Castle of deficiencies in our filing for Sprint's intended exempt modification.

I have updated our records to reflect that the current easement owner is October Twenty Four, Inc. Service was effectuated upon October Twenty Four, Inc. C/O Elmo Aiudi at 236 Garry Drive, New Britain, Connecticut 06052 on May 23, 2018. Fedex delivery notification attached hereto as proof of service.

With regard to The Council's recommendation that Crown Castle provide updated site plans identifying all proposed appurtenances, please find same attached hereto.

Please advise as to The Council's position on the attachments provided, as we believe same completes our filing.

I appreciate your time and attention to this matter. Should you have any questions, please feel free to contact me at 518-350-3639.

Sincerely,

A handwritten signature in black ink, appearing to read 'Anne Marie Zsamba'.

Anne Marie Zsamba, Esq.  
Real Estate Specialist  
3 Corporate Park Drive, Suite 101, Clifton Park, NY 12065  
(518) 350-3639  
annemarie.zsamba.contractor@crowncastle.com

Melanie A. Bachman

May 23, 2018

Page 2

Attachments:

Fedex Delivery Notification for October Twenty Four, Inc.  
Revised Final Construction Drawings dated May 18, 2018

cc: The Honorable Erin Stewart, Mayor  
City of New Britain  
27 West Main Street  
New Britain, CT 06051  
(860) 826-3300

Mr. Sergio Lupo, Director of Permit & License Inspections  
City of New Britain  
27 West Main Street – Room 311  
New Britain, CT 06051  
(860) 826-3430

October Twenty Four, Inc.  
C/O Elmo Aiudi  
236 Garry Drive  
New Britain, CT 06052

# 115 NORTH MOUNTAIN RD

**Location** 115 NORTH MOUNTAIN RD

**Mblu** F2D/ 102/ //

**Acct#** 66600115

**Owner** OCTOBER TWENTY FOUR INC

**Assessment** \$233,310

**Appraisal** \$333,300

**PID** 1134

**Building Count** 1

## Current Value

Appraisal			
Valuation Year	Improvements	Land	Total
2017	\$234,100	\$99,200	\$333,300
Assessment			
Valuation Year	Improvements	Land	Total
2017	\$163,870	\$69,440	\$233,310

## Owner of Record

**Owner** OCTOBER TWENTY FOUR INC  
**Co-Owner**  
**Address** C/O A AIUDI + SONS LLC  
 PO BOX 279  
 PLAINVILLE, CT 06062

**Sale Price** \$550,000  
**Certificate** 1  
**Book & Page** 1826/ 309  
**Sale Date** 09/29/2011  
**Instrument** 19

## Ownership History

Ownership History					
Owner	Sale Price	Certificate	Book & Page	Instrument	Sale Date
OCTOBER TWENTY FOUR INC	\$550,000	1	1826/ 309	19	09/29/2011
OCTOBER TWENTY FOUR INC	\$0		733/ 284		02/02/1978
GIUSEPPE CACCAMO SALVATORE	\$0		431/ 424		01/01/1900
	\$0		224/ 239		01/01/1900

## Building Information

### Building 1 : Section 1

**Year Built:**  
**Living Area:** 0  
**Replacement Cost:** \$0  
**Building Percent**  
**Good:**

Replacement Cost  
Less Depreciation: \$0

Building Attributes	
Field	Description
Style	Outbuildings
Model	
Grade	
Stories	
Occupancy	
Exterior Wall 1	
Exterior Wall 2	
Roof Structure	
Roof Cover	
Interior Wall 1	
Interior Wall 2	
Interior Flr 1	
Interior Flr 2	
Central Heat Sys	
AC Type	
Total Bedrooms	
Total Full Baths	
Total Half Baths	
Total Xtra Fixtrs	
Total Rooms	
Bath Style	
Kitchen Style	
Whirlpool Tub	
Fireplaces	
Rec Room Finish	
Rec Room Qual	
Bsmt Garages	
Bldg Nbhd	

**Building Photo**



(<http://images.vgsi.com/photos/NewBritainCTPhotos//default.jpg>)

**Building Layout**

Building Layout

Building Sub-Areas (sq ft)	Legend
No Data for Building Sub-Areas	

**Extra Features**

Extra Features	Legend
No Data for Extra Features	

**Land**

**Land Use**

**Land Line Valuation**

**Use Code** 4400  
**Description** Ind Ld De  
**Zone** TP  
**Neighborhood** 101G  
**Alt Land Appr Category** No

**Size (Acres)** 0.82  
**Depth**  
**Assessed Value** \$69,440  
**Appraised Value** \$99,200

**Outbuildings**

Outbuildings						Legend
Code	Description	Sub Code	Sub Description	Size	Value	Bldg #
PAV5	Conc Pad			256 S.F.	\$3,100	1
FN3	Fence-6' Chain			150 L.F.	\$1,500	1
CB3	PreCastConcCel			286 S.F.	\$89,200	1
CB3	PreCastConcCel			360 S.F.	\$140,300	1

**Valuation History**

Appraisal			
Valuation Year	Improvements	Land	Total
2017	\$234,100	\$99,200	\$333,300
2016	\$234,100	\$97,800	\$331,900
2015	\$234,100	\$97,800	\$331,900

Assessment			
Valuation Year	Improvements	Land	Total
2017	\$163,870	\$69,440	\$233,310
2016	\$163,870	\$68,460	\$232,330
2015	\$163,870	\$68,460	\$232,330

(c) 2016 Vision Government Solutions, Inc. All rights reserved.



Property Information

Property Location	115 NORTH MOUNTAIN RD
Owner	OCTOBER TWENTY FOUR INC
Co-Owner	
Mailing Address	C/O A AIUDI + SONS LLC PLAINVILLE CT 06062
Land Use	4400 Ind Ld De
Land Class	I
Zoning Code	TP
Census Tract	416500

Neighborhood	101G
Acreage	0.82
Utilities	All Public
Lot Setting/Desc	Ledge
Additional Info	

Photo

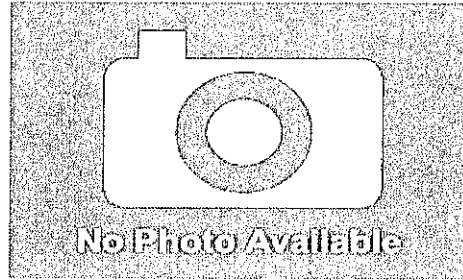

Sketch

Primary Construction Details

Year Built	
Stories	
Building Style	
Building Use	
Building Condition	
Floors	
Total Rooms	

Bedrooms	
Full Bathrooms	
Half Bathrooms	
Bath Style	
Kitchen Style	
Roof Style	
Roof Cover	

Exterior Walls	
Interior Walls	
Heating Type	
Heating Fuel	
AC Type	
Gross Bldg Area	
Total Living Area	





# City of New Britain, CT

Property Listing Report

Map Block Lot

F2D 102

Account

66600115

## Valuation Summary (Assessed value = 70% of Appraised Value)

Item	Appraised	Assessed
Buildings		
Extras		
Improvements		
Outbuildings		
Land		
Total		

## Outbuilding and Extra Items

Type	Description
PreCastConcCel	360.00 S.F.
Conc Pad	256.00 S.F.
Fence-6' Chain	150.00 L.F.
PreCastConcCel	286.00 S.F.

## Sub Areas

Subarea Type	Gross Area (sq ft)	Living Area (sq ft)
Total Area		0

## Sales History

Owner of Record	Book/ Page	Sale Date	Sale Price
OCTOBER TWENTY FOUR INC	1826/ 309	9/29/2011	550000
OCTOBER TWENTY FOUR INC	733/ 284	2/2/1978	
GIUSEPPE CACCAMO SALVATORE	431/ 424	1/1/1900	
	224/ 239	1/1/1900	





Property Information

Property Location	236 GARRY DR
Owner	AIUDI ELAINE D
Co-Owner	
Mailing Address	236 GARRY DR NEW BRITAIN CT 06052
Land Use	1010 Single Family
Land Class	R
Zoning Code	S1
Census Tract	416400

Neighborhood	109
Acreage	0.93
Utilities	All Public
Lot Setting/Desc	Level,Rolling
Additional Info	

Photo

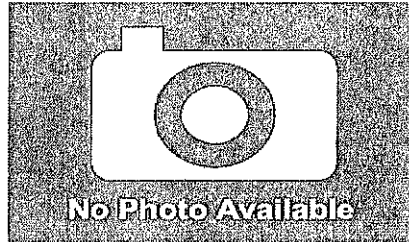

Sketch

FRB[800]  
JRB[1314]

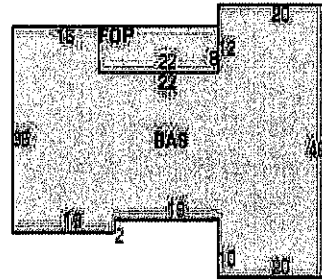

Primary Construction Details

Year Built	1966
Stories	1
Building Style	Ranch
Building Use	Residential
Building Condition	B-
Floors	Carpet
Total Rooms	8

Bedrooms	6 Bedrooms
Full Bathrooms	3
Half Bathrooms	0
Bath Style	Average
Kitchen Style	Average
Roof Style	Gable
Roof Cover	Asphalt Shingl

Exterior Walls	Wood Shingles
Interior Walls	Drywall
Heating Type	99
Heating Fuel	Yes
AC Type	None
Gross Bldg Area	4404
Total Living Area	2914



ORIGIN ID:GFLA (518) 373-3547  
REBECCA A ESCIO  
CROWN CASTLE  
3 CORPORATE PARK DRIVE  
SUITE 101  
CLIFTON PARK, NY 12065  
UNITED STATES US

SHIP DATE: 21MAY18  
ACTWT/GT: 1.00 LB  
CAD: 104924194/INLET3980  
BILL SENDER

TO **ELMO AUDI**  
**OCTOBER TWENTY FOUR INC**  
**236 GARRY DRIVE**

**NEW BRITAIN CT 06052**

(518) 350-3639 REF: 1766.668  
INV: 982896  
PO: DEPT:

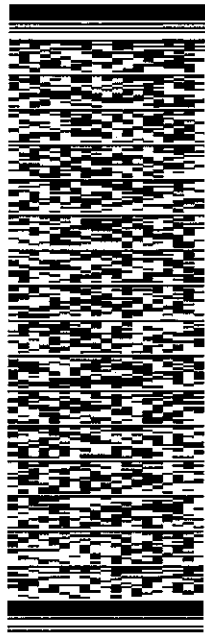

J181118012601uv

TRK# 7722 7828 5407  
0201  
TUE - 22 MAY 10:30A  
PRIORITY OVERNIGHT

**EB MPEA**  
06052  
CT-US BDL



552,27782B/DCA5

**After printing this label:**

1. Use the 'Print' button on this page to print your label to your laser or inkjet printer.
2. Fold the printed page along the horizontal line.
3. Place label in shipping pouch and affix it to your shipment so that the barcode portion of the label can be read and scanned.

**Warning:** Use only the printed original label for shipping. Using a photocopy of this label for shipping purposes is fraudulent and could result in additional billing charges, along with the cancellation of your FedEx account number.

Use of this system constitutes your agreement to the service conditions in the current FedEx Service Guide, available on fedex.com. FedEx will not be responsible for any claim in excess of \$100 per package, whether the result of loss, damage, delay, non-delivery, misdelivery, or misinformation, unless you declare a higher value, pay an additional charge, document your actual loss and file a timely claim. Limitations found in the current FedEx Service Guide apply. Your right to recover from FedEx for any loss, including intrinsic value of the package, loss of sales, income interest, profit, attorney's fees, costs, and other forms of damage whether direct, incidental, consequential, or special is limited to the greater of \$100 or the authorized declared value. Recovery cannot exceed actual documented loss. Maximum for items of extraordinary value is \$1,000, e.g. jewelry, precious metals, negotiable instruments and other items listed in our Service Guide. Written claims must be filed within strict time limits, see current FedEx Service Guide.



## FedEx® Tracking

**772278285407**

Ship date:

**Tue 5/22/2018**

**Crown Castle**  
 Rebecca Alescio  
 Suite 101  
 3 Corporate Park Drive  
 Clifton Park, NY US 12065  
 518 373-3547

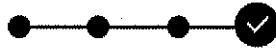
**Delivered**
*Signature not required*

Actual delivery:

**Wed 5/23/2018 10:32 am**

**OCTOBER TWENTY FOUR INC**  
 Elmo Ajudi  
 236 Garry Drive  
 NEW BRITAIN, CT US 06052  
 518 350-3639

### Travel History

▲ Date/Time	Activity	Location
- 5/23/2018 - Wednesday		
10:32 am	Delivered Left at front door. Package delivered to recipient address - release authorized	NEW BRITAIN, CT
8:08 am	On FedEx vehicle for delivery	WINDSOR LOCKS, CT
7:15 am	At local FedEx facility	WINDSOR LOCKS, CT
6:37 am	At destination sort facility	EAST GRANBY, CT
3:30 am	Departed FedEx location	NEWARK, NJ
- 5/22/2018 - Tuesday		
11:36 pm	Arrived at FedEx location	NEWARK, NJ
8:37 pm	Left FedEx origin facility	MENANDS, NY
6:18 pm	Picked up	MENANDS, NY
- 5/21/2018 - Monday		
8:04 am	Shipment information sent to FedEx	

### Shipment Facts

<b>Tracking Number</b>	772278285407	<b>Service</b>	FedEx Priority Overnight
<b>Weight</b>	1 lbs / 0.45 kgs	<b>Delivery attempts</b>	1
<b>Delivered To</b>	Residence	<b>Total pieces</b>	1
<b>Total shipment weight</b>	1 lbs / 0.45 kgs	<b>Terms</b>	Not Available
<b>Invoice number</b>	982896	<b>Shipper reference</b>	1766.668
<b>Packaging</b>	FedEx Pak	<b>Special handling section</b>	Deliver Weekday, Residential Delivery
<b>Standard transit</b>	 5/23/2018 by 10:30 am		

#### OUR COMPANY

[About FedEx](#)
[Our Portfolio](#)
[Investor Relations](#)
[Careers](#)
[FedEx Blog](#)
[Corporate Responsibility](#)
[Newsroom](#)
[Contact Us](#)

#### MORE FROM FEDEX

Ask FedEx

FedEx Compatible

Developer Resource Center

FedEx Cross Border

**LANGUAGE**

Change Country

English

**FOLLOW FEDEX**

© FedEx 1995-2018

[Feedback](#) | [Site Map](#) | [Terms of Use](#) | [Security & Privacy](#)

# Sprint

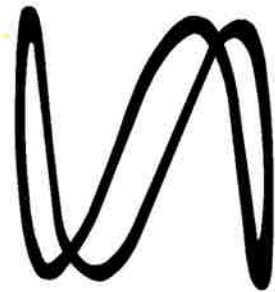

## CROWN CASTLE

PROJECT: 2.5 EQUIPMENT DEPLOYMENT  
 SITE NAME: NEW BRITAIN GRAVEL PIT  
 SITE CASCADE: CT03XC083  
 SITE NUMBER: 876331  
 SITE ADDRESS: 115 NORTH MOUNTAIN ROAD  
 NEW BRITAIN, CT 06053  
 SITE TYPE: MONOPOLE TOWER  
 MARKET: NORTHERN CONNECTICUT

PLANS PREPARED FOR:



PLANS PREPARED BY:



MLA PARTNER:



ENGINEERING LICENSE:



DRAWING NOTICE:

THESE DOCUMENTS ARE CONFIDENTIAL AND ARE THE SOLE PROPERTY OF SPRINT AND MAY NOT BE REPRODUCED, DISSEMINATED OR REDISTRIBUTED WITHOUT THE EXPRESS WRITTEN CONSENT OF SPRINT.

REVISIONS:

DESCRIPTION	DATE	BY	REV
SCOPE COMBINATION	05/18/18	AJD	1
FOR PERMIT	06/26/14	AJD	0

SITE NAME:

NEW BRITAIN GRAVEL PIT

SITE CASCADE:

CT03XC083

SITE ADDRESS:

115 NORTH MOUNTAIN ROAD  
NEW BRITAIN, CT 06053

SHEET DESCRIPTION:

TITLE SHEET & PROJECT DATA

SHEET NUMBER:

T-1

**SITE INFORMATION**

**TOWER OWNER:**  
CROWN CASTLE  
2000 CORPORATE DRIVE  
CANONSBURG, PA 15317  
(704) 405-6555

**LATITUDE (NAD83):**  
41° 40' 35.72" N  
41.67658888°

**LONGITUDE (NAD83):**  
72° 49' 17.09" W  
-72.82141388°

**COUNTY:**  
HARTFORD

**ZONING JURISDICTION:**  
CONNECTICUT SITING COUNCIL

**ZONING DISTRICT:**  
.TP - TECHNOLOGY PARK

**POWER COMPANY:**  
CL&P  
(860) 288-2020

**SPRINT PM:**  
PETER GIRARD  
(508) 801-0074  
PETER.GIRARD@SPRINT.COM

**SPRINT CM:**  
PETER CULBERT  
(603) 203-6446  
(603) 969-0686  
PETER.CULBERT@SPRINT.COM

**CROWN CASTLE CM:**  
JASON D'AMICO  
(860) 209-0104  
JASON.D'AMICO@CROWNCastle.COM

**AREA MAP**

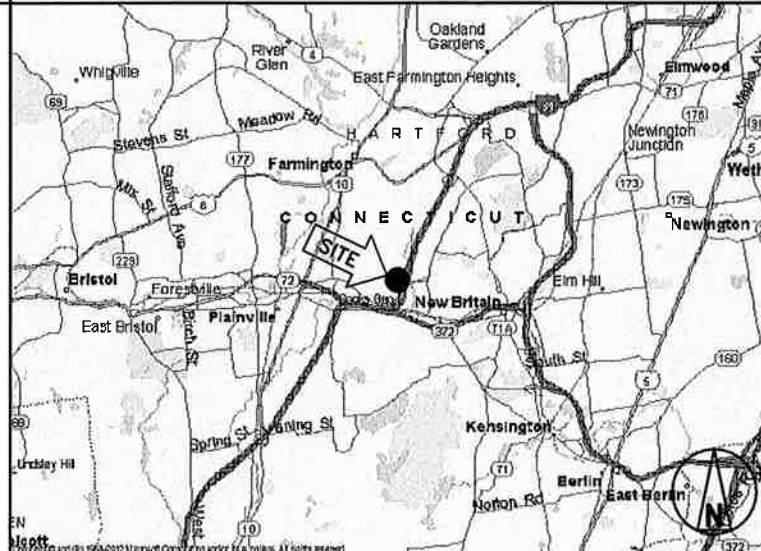

**LOCATION MAP**

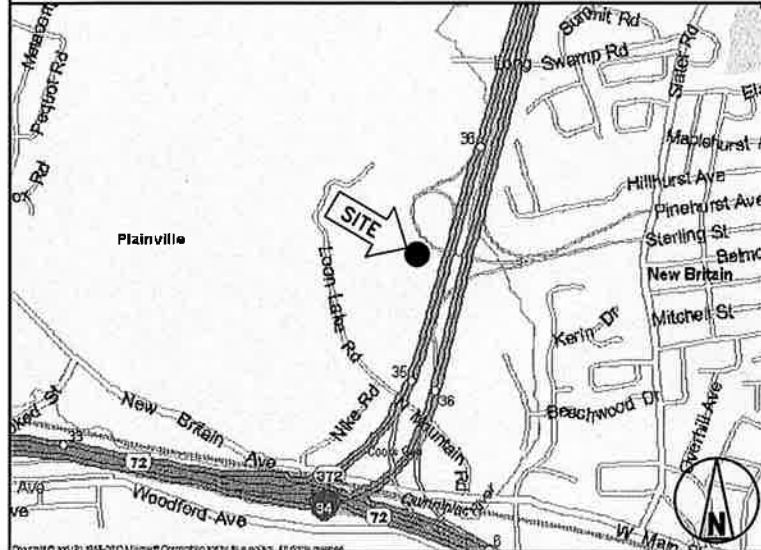

**PROJECT DESCRIPTION**

SPRINT PROPOSES TO MODIFY AN EXISTING UNMANNED TELECOMMUNICATIONS FACILITY.

- INSTALL 2.5 EQUIPMENT IN EXISTING N.V. MMBS CABINET
- INSTALL (3) PANEL ANTENNAS
- INSTALL (3) RRU'S TO TOWER
- INSTALL (27) JUMPER CABLES
- INSTALL (1) FIBER CABLE
- INSTALL (4) BATTERIES IN EXISTING BBU CABINET
- INSTALL (1) 1/2" MW CABLE
- RELOCATE EXISTING MW DISH TO PLATFORM
- REMOVE (1) MW CABLE

THESE PLANS HAVE BEEN DEVELOPED FOR THE MODIFICATION OF AN EXISTING UNMANNED TELECOMMUNICATIONS FACILITY OWNED OR LEASED BY SPRINT IN ACCORDANCE WITH THE SCOPE OF WORK PROVIDED BY SPRINT. INFINIGY HAS INCORPORATED THIS SCOPE OF WORK IN THE PLANS. THESE PLANS ARE NOT FOR CONSTRUCTION UNLESS ACCOMPANIED BY A PASSING STRUCTURAL STABILITY ANALYSIS PREPARED BY A LICENSED STRUCTURAL ENGINEER. STRUCTURAL ANALYSIS MUST INCLUDE BOTH TOWER AND MOUNT.

**APPLICABLE CODES**

- ALL WORK SHALL BE PERFORMED AND MATERIALS INSTALL IN ACCORDANCE WITH THE CURRENT EDITIONS OF THE FOLLOWING CODES AS ADOPTED BY THE LOCAL GOVERNING AUTHORITIES. NOTHING IN THESE PLANS IS TO BE CONSTRUED TO PERMIT WORK NOT CONFORMING TO THESE CODES.
- INTERNATIONAL BUILDING CODE (2012 IBC)
  - TIA-EIA-222-F OR LATEST EDITION
  - NFPA 780 - LIGHTNING PROTECTION CODE
  - 2011 NATIONAL ELECTRIC CODE OR LATEST EDITION
  - ANY OTHER NATIONAL OR LOCAL APPLICABLE CODES, MOST RECENT EDITIONS
  - CT BUILDING CODE
  - LOCAL BUILDING CODE
  - CITY/COUNTY ORDINANCES









CONTINUE FROM SP-1

1. PERFORM ANY REQUIRED SITE ENVIRONMENTAL MITIGATION.
  2. PREPARE GROUND SITES; PROVIDE DE-GRUBBING; AND ROUGH AND FINAL GRADING, AND COMPOUND SURFACE TREATMENTS.
  3. MANAGE AND CONDUCT ALL ACTIVITIES FOR INSTALLATION OF UTILITIES INCLUDING ELECTRICAL AND TELCO BACKHAUL.
  4. INSTALL UNDERGROUND FACILITIES INCLUDING UNDERGROUND POWER AND COMMUNICATIONS CONDUITS, AND UNDERGROUND GROUNDING SYSTEM.
  5. INSTALL ABOVE GROUND GROUNDING SYSTEMS.
  6. PROVIDE NEW HVAC INSTALLATIONS AND MODIFICATIONS.
  7. INSTALL "H-FRAMES", CABINETS AND SHELTERS AS INDICATED.
  8. INSTALL ROADS, ACCESS WAYS, CURBS AND DRAINS AS INDICATED.
  9. ACCOMPLISH REQUIRED MODIFICATION OF EXISTING FACILITIES.
  10. PROVIDE ANTENNA SUPPORT STRUCTURE FOUNDATIONS.
  11. PROVIDE SLABS AND EQUIPMENT PLATFORMS.
  12. INSTALL COMPOUND FENCING, SIGHT SHIELDING, LANDSCAPING AND ACCESS BARRIERS.
  13. PERFORM INSPECTION AND MATERIAL TESTING AS REQUIRED HEREINAFTER.
  14. CONDUCT SITE RESISTANCE TO EARTH TESTING AS REQUIRED HEREINAFTER.
  15. INSTALL FIXED GENERATOR SETS AND OTHER STANDBY POWER SOLUTIONS.
  16. INSTALL TOWERS, ANTENNA SUPPORT STRUCTURES AND PLATFORMS ON EXISTING TOWERS AS REQUIRED.
  17. INSTALL CELL SITE RADIOS, MICROWAVE, GPS, COAXIAL MAINLINE, ANTENNAS, CROSS BAND COUPLERS, TOWER TOP AMPLIFIERS, LOW NOISE AMPLIFIERS AND RELATED EQUIPMENT.
  18. PERFORM, DOCUMENT, AND CLOSE OUT ANY CONSTRUCTION CONTROL DOCUMENTS THAT MAY BE REQUIRED BY GOVERNMENT AGENCIES AND LANDLORDS.
  19. PERFORM ANTENNAL AND COAX SWEEP TESTING AND MAKE ANY AND ALL NECESSARY CORRECTIONS.
  20. REMAIN ON SITE MOBILIZED THROUGHOUT HAND-OFF AND INTEGRATION TO ASSIST AS NEEDED UNTIL SITE IS DEEMED SUBSTANTIALLY COMPLETE AND PLACED "ON AIR."
- 3.2 GENERAL REQUIREMENTS FOR CIVIL CONSTRUCTION:
- A. CONTRACTOR SHALL KEEP THE SITE FREE FROM ACCUMULATING WASTE MATERIAL, DEBRIS, AND TRASH. AT THE COMPLETION OF THE WORK, CONTRACTOR SHALL REMOVE FROM THE SITE ALL REMAINING RUBBISH, IMPLEMENTS, TEMPORARY FACILITIES, AND SURPLUS MATERIALS.
- B. EQUIPMENT ROOMS SHALL AT ALL TIMES BE MAINTAINED "BROOM CLEAN" AND CLEAR OF DEBRIS.
- C. CONTRACTOR SHALL TAKE ALL REASONABLE PRECAUTIONS TO DISCOVER AND LOCATE ANY HAZARDOUS CONDITION.
1. IN THE EVENT CONTRACTOR ENCOUNTERS ANY HAZARDOUS CONDITION WHICH HAS NOT BEEN ABATED OR OTHERWISE MITIGATED, CONTRACTOR AND ALL OTHER PERSONS SHALL IMMEDIATELY STOP WORK IN THE AFFECTED AREA AND NOTIFY COMPANY IN WRITING. THE WORK IN THE AFFECTED AREA SHALL NOT BE RESUMED EXCEPT BY WRITTEN NOTIFICATION BY COMPANY.
  2. CONTRACTOR AGREES TO USE CARE WHILE ON THE SITE AND SHALL NOT TAKE ANY ACTION THAT WILL OR MAY RESULT IN OR CAUSE THE HAZARDOUS CONDITION TO BE FURTHER RELEASED IN THE ENVIRONMENT, OR TO FURTHER EXPOSE INDIVIDUALS TO THE HAZARD.
- D. CONTRACTOR'S ACTIVITIES SHALL BE RESTRICTED TO THE PROJECT LIMITS. SHOULD AREAS OUTSIDE THE PROJECT LIMITS BE AFFECTED BY CONTRACTOR'S ACTIVITIES, CONTRACTOR SHALL IMMEDIATELY RETURN THEM TO ORIGINAL CONDITION
- E. CONDUCT TESTING AS REQUIRED HEREIN.
- 3.3 DELIVERABLES:
- A. CONTRACTOR SHALL REVIEW, APPROVE, AND SUBMIT TO SPRINT SHOP DRAWINGS, PRODUCT DATA, SAMPLES, AND SIMILAR SUBMITTALS AS REQUIRED HEREINAFTER
- B. PROVIDE DOCUMENTATION INCLUDING, BUT NOT LIMITED TO, THE FOLLOWING. DOCUMENTATION SHALL BE FORWARDED IN ORIGINAL FORMAT AND/OR UPLOADED INTO SMS.
1. ALL CORRESPONDENCE AND PRELIMINARY CONSTRUCTION REPORTS.
  2. PROJECT PROGRESS REPORTS.
  3. CIVIL CONSTRUCTION START DATE (POPULATE FIELD IN SMS AND/OR FORWARD NOTIFICATION).
  4. ELECTRICAL SERVICE COMPLETION DATE (POPULATE FIELD IN SMS AND/OR FORWARD NOTIFICATION).

5. LINES AND ANTENNA INSTALL DATE (POPULATE FIELD IN SMS AND/OR FORWARD NOTIFICATION).
6. POWER INSTALL DATE (POPULATE FIELD IN SMS AND/OR FORWARD NOTIFICATION).
7. TELCO READY DATE (POPULATE FIELD IN SMS AND/OR FORWARD NOTIFICATION).
8. PPC (OR SHELTER) INSTALL DATE (POPULATE FIELD IN SMS AND/OR FORWARD NOTIFICATION).
9. TOWER CONSTRUCTION START DATE (POPULATE FIELD IN SMS AND/OR FORWARD NOTIFICATION).
10. TOWER CONSTRUCTION COMPLETE DATE (POPULATE FIELD IN SMS AND/OR FORWARD NOTIFICATION).
11. BTS AND RADIO EQUIPMENT DELIVERED AT SITE DATE (POPULATE FIELD IN SMS AND/OR FORWARD NOTIFICATION).
12. NETWORK OPERATIONS HANDOFF CHECKLIST (HOC WALK) COMPLETE (UPLOAD FORM IN SMS)
13. CIVIL CONSTRUCTION COMPLETE DATE (POPULATE FIELD IN SMS AND/OR FORWARD NOTIFICATION).
14. SITE CONSTRUCTION PROGRESS PHOTOS UNLOADED INTO SMS.

**SECTION 01 400 - SUBMITTALS & TESTS**

**PART 1 - GENERAL**

- 1.1 THE WORK: THESE STANDARD CONSTRUCTION SPECIFICATIONS IN CONJUNCTION WITH THE OTHER CONTRACT DOCUMENTS AND THE CONSTRUCTION DRAWINGS DESCRIBE THE WORK TO BE PERFORMED BY THE CONTRACTOR.
- 1.2 RELATED DOCUMENTS:
- A. THE REQUIREMENTS OF THIS SECTION APPLY TO ALL SECTIONS IN THIS SPECIFICATION.
- B. SPRINT "STANDARD CONSTRUCTION DETAILS FOR WIRELESS SITES" ARE INCLUDED IN AND MADE A PART OF THESE SPECIFICATIONS HERewith.
- 1.3 SUBMITTALS:
- A. THE WORK IN ALL ASPECTS SHALL COMPLY WITH THE CONSTRUCTION DRAWINGS AND THESE SPECIFICATIONS.
- B. SUBMIT THE FOLLOWING TO COMPANY REPRESENTATIVE FOR APPROVAL.
1. CONCRETE MIX-DESIGNS FOR TOWER FOUNDATIONS, ANCHORS PIERS, AND CONCRETE PAVING.
  2. CONCRETE BREAK TESTS AS SPECIFIED HEREIN.
  3. SPECIAL FINISHES FOR INTERIOR SPACES, IF ANY.
  4. ALL EQUIPMENT AND MATERIALS SO IDENTIFIED ON THE CONSTRUCTION DRAWINGS.
  5. CHEMICAL GROUNDING DESIGN
- D. ALTERNATES: AT THE COMPANY'S REQUEST, ANY ALTERNATIVES TO THE MATERIALS OR METHODS SPECIFIED SHALL BE SUBMITTED TO SPRINT'S CONSTRUCTION MANAGER FOR APPROVAL PRIOR TO BEING SHIPPED TO SITE. SPRINT WILL REVIEW AND APPROVE ONLY THOSE REQUESTS MADE IN WRITING. NO VERBAL APPROVALS WILL BE CONSIDERED. SUBMITTAL FOR APPROVAL SHALL INCLUDE A STATEMENT OF COST REDUCTION PROPOSED FOR USE OF ALTERNATE PRODUCT.
- 1.4 TESTS AND INSPECTIONS:
- A. THE CONTRACTOR SHALL BE RESPONSIBLE FOR ALL CONSTRUCTION TESTS, INSPECTIONS AND PROJECT DOCUMENTATION.
- B. CONTRACTOR SHALL ACCOMPLISH TESTING INCLUDING BUT NOT LIMITED TO THE FOLLOWING:
1. COAX SWEEPS AND FIBER TESTS PER TS-0200 REV 4 ANTENNA LINE ACCEPTANCE STANDARDS.
  2. AGL, AZIMUTH AND DOWNTILT USING ELECTRONIC COMMERCIAL MADE-FOR-THE-PURPOSE ANTENNA ALIGNMENT TOOL.
  3. CONTRACTOR SHALL BE RESPONSIBLE FOR ANY AND ALL CORRECTIONS TO ANY WORK IDENTIFIED AS UNACCEPTABLE IN SITE INSPECTION ACTIVITIES AND/OR AS A RESULT OF TESTING.
- C. REQUIRED CLOSEOUT DOCUMENTATION INCLUDES, BUT IS NOT LIMITED TO THE FOLLOWING:
1. AZIMUTH, DOWNTILT, AGL - UPLOAD REPORT FROM ANTENNA ALIGNMENT TOOL TO SITERRA TASK 465. INSTALLED AZIMUTH, DOWNTILT, AND AGL MUST CONFORM TO THE RF DATA SHEETS. SWEEP AND FIBER TESTS
  2. SCANABLE BARCODE PHOTOGRAPHS OF TOWER TOP AND INACCESSIBLE SERIALIZED EQUIPMENT
  3. ALL AVAILABLE JURISDICTIONAL INFORMATION
  4. PDF SCAN OF REDLINES PRODUCED IN FIELD

5. ELECTRONIC AS-BUILT DRAWINGS IN AUTOCAD AND PDF FORMATS. ANY FIELD CHANGE MUST BE REFLECTED BY MODIFYING THE PLANS, ELEVATIONS, AND DETAILS IN THE DRAWING SETS. GENERAL NOTES INDICATING MODIFICATIONS WILL NOT BE ACCEPTED. CHANGES SHALL BE HIGHLIGHTED AS "CLOUDS" IDENTIFIED AS THE "AS-BUILT" CONDITION.
  6. LIEN WAIVERS
  7. FINAL PAYMENT APPLICATION
  8. REQUIRED FINAL CONSTRUCTION PHOTOS
  9. CONSTRUCTION AND COMMISSIONING CHECKLIST COMPLETE WITH NO DEFICIENT ITEMS
  10. ALL POST NTP TASKS INCLUDING DOCUMENT UPLOADS COMPLETED IN SITERRA (SPRINTS DOCUMENT REPOSITORY OF RECORD).
- 1.5 COMMISSIONING: PERFORM ALL COMMISSIONING AS REQUIRED BY APPLICABLE MOPs
- 1.6 INTEGRATION: PERFORM ALL INTEGRATION ACTIVITIES AS REQUIRED BY APPLICABLE MOPs

**PART 2 - PRODUCTS (NOT USED)**

**PART 3 - EXECUTION**

- 3.1 REQUIREMENTS FOR TESTING:
- A. THIRD PARTY TESTING AGENCY:
1. WHEN THE USE OF A THIRD PARTY INDEPENDENT TESTING AGENCY IS REQUIRED, THE AGENCY THAT IS SELECTED MUST PERFORM SUCH WORK ON A REGULAR BASIS IN THE STATE WHERE THE PROJECT IS LOCATED AND HAVE A THOROUGH UNDERSTANDING OF LOCAL AVAILABLE MATERIALS, INCLUDING THE SOIL, ROCK, AND GROUNDWATER CONDITIONS.
  2. THE THIRD PARTY TESTING AGENCY IS TO BE FAMILIAR WITH THE APPLICABLE REQUIREMENTS FOR THE TESTS TO BE DONE, EQUIPMENT TO BE USED, AND ASSOCIATED HEALTH AND SAFETY ISSUES.
  3. EXPERIENCE IN SOILS, CONCRETE, MASONRY, AGGREGATE, AND ASPHALT TESTING USING ASTM, AASJTO, AND OTHER METHODS IS NEEDED.
  4. EXPERIENCE IN SOILS, CONCRETE, MASONRY, AGGREGATE, AND ASPHALT TESTING USING ASTM, AASJTO, AND OTHER METHODS IS NEEDED.
- 3.2 REQUIRED TESTS:
- A. CONTRACTOR SHALL ACCOMPLISH TESTING INCLUDING BUT NOT LIMITED TO THE FOLLOWING:
1. CONCRETE CYLINDER BREAK TESTS FOR THE TOWER AND ANCHOR FOUNDATIONS AS SPECIFIED IN SECTION: PORTLAND CEMENT CONCRETE PAVING.
  2. ASPHALT ROADWAY COMPACTED THICKNESS, SURFACE SMOOTHNESS, AND COMPACTED DENSITY TESTING AS SPECIFIED IN SECTION: HOT MIX ASPHALT PAVING.
  3. FIELD QUALITY CONTROL TESTING AS SPECIFIED IN SECTION: PORTLAND CEMENT CONCRETE PAVING.
  4. TESTING REQUIRED UNDER SECTION: AGGREGATE BASE FOR ACCESS ROADS, PADS AND ANCHOR LOCATIONS
  5. STRUCTURAL BACKFILL COMPACTION TESTS FOR THE TOWER FOUNDATION.
  6. SITE RESISTANCE TO EARTH TESTING PER EXHIBIT: CELL SITE GROUNDING SYSTEM DESIGN.
  7. ANTENNA AND COAX SWEEP TESTS PER EXHIBIT: ANTENNA TRANSMISSION LINE ACCEPTANCE STANDARDS.
  8. GROUNDING AT ANTENNA MASTS FOR GPS AND ANTENNAS
  9. ALL OTHER TESTS REQUIRED BY COMPANY OR JURISDICTION.

**3.3 REQUIRED INSPECTIONS**

- A. SCHEDULE INSPECTIONS WITH COMPANY REPRESENTATIVE.
- B. CONDUCT INSPECTIONS INCLUDING BUT NOT LIMITED TO THE FOLLOWING:
1. GROUNDING SYSTEM INSTALLATION PRIOR TO EARTH CONCEALMENT DOCUMENTED WITH DIGITAL PHOTOGRAPHS BY CONTRACTOR, APPROVED BY A&E OR SPRINT REPRESENTATIVE.
  2. FORMING FOR CONCRETE AND REBAR PLACEMENT PRIOR TO POUR DOCUMENTED WITH DIGITAL PHOTOGRAPHS BY CONTRACTOR, APPROVED BY A&E OR SPRINT REPRESENTATIVE.
  3. COMPACTION OF BACKFILL MATERIALS; AGGREGATE BASE FOR ROADS, PADS, AND ANCHORS; ASPHALT PAVING; AND SHAFT BACKFILL FOR CONCRETE AND WOOD POLES, BY INDEPENDENT THIRD PARTY AGENCY.
  4. PRE- AND POST-CONSTRUCTION ROOFTOP AND STRUCTURAL INSPECTIONS ON EXISTING FACILITIES.
  5. TOWER ERECTION SECTION STACKING AND PLATFORM ATTACHMENT DOCUMENTED BY DIGITAL PHOTOGRAPHS BY THIRD PARTY AGENCY.
  6. ANTENNA AZIMUTH, DOWN TILT AND PER SUNLIGHT TOOL SUNSIGHT INSTRUMENTS - ANTENNALIGN ALIGNMENT TOOL (AAT)

PLANS PREPARED FOR:



6580 Sprint Parkway  
Overland Park, Kansas 66251

---

PLANS PREPARED BY:



1033 Watervliet Shaker Rd  
Albany, NY 12205  
Office # (518) 690-0790  
Fax # (518) 690-0793

JOB NUMBER 353-000

---

MLA PARTNER:



---

ENGINEERING LICENSE:



---

DRAWING NOTICE:

THESE DOCUMENTS ARE CONFIDENTIAL AND ARE THE SOLE PROPERTY OF SPRINT AND MAY NOT BE REPRODUCED, DISSEMINATED OR REDISTRIBUTED WITHOUT THE EXPRESS WRITTEN CONSENT OF SPRINT.

---

REVISIONS:	DESCRIPTION	DATE	BY	REV
SCOPE COMBINATION		05/18/18	AJD	1
FOR PERMIT		06/26/14	AJD	0

---

SITE NAME:

**NEW BRITAIN GRAVEL PIT**

---

SITE CASCADE:

**CT03XC083**

---

SITE ADDRESS:

**115 NORTH MOUNTAIN ROAD  
NEW BRITAIN, CT 06053**

---

SHEET DESCRIPTION:

**SPRINT SPECIFICATIONS**

---

SHEET NUMBER:

**SP-2**



CONTINUE FROM SP-2

7. VERIFICATION DOCUMENTED WITH THE ANTENNA CHECKLIST REPORT, BY A&E, SITE DEVELOPMENT REP, OR RF REP.
  8. FINAL INSPECTION CHECKLIST AND HANDOFF WALK (HOC). SIGNED FORM SHOWING ACCEPTANCE BY FIELD OPS IS TO BE UPLOADED INTO SMS.
  9. COAX SWEEP AND FIBER TESTING DOCUMENTS SUBMITTED VIA SMS FOR RF APPROVAL.
  10. SCAN-ABLE BARCODE PHOTOGRAPHS OF TOWER TOP AND INACCESSIBLE SERIALIZED EQUIPMENT
  11. ALL AVAILABLE JURISDICTIONAL INFORMATION
  12. PDF SCAN OF REDLINES PRODUCED IN FIELD
- C. THE CONTRACTOR SHALL BE RESPONSIBLE FOR ANY AND ALL CORRECTIONS TO ANY WORK IDENTIFIED AS UNACCEPTABLE IN SITE INSPECTION ACTIVITIES AND/OR AS A RESULT OF TESTING.
- D. CONSTRUCTION INSPECTIONS AND CORRECTIVE MEASURES SHALL BE DOCUMENTED BY THE CONTRACTOR WITH WRITTEN REPORTS AND PHOTOGRAPHS. PHOTOGRAPHS MUST BE DIGITAL AND OF SUFFICIENT QUALITY TO CLEARLY SHOW THE SITE CONSTRUCTION. PHOTOGRAPHS MUST CLEARLY IDENTIFY THE PHOTOGRAPHED ITEM AND BE LABELED WITH THE SITE CASCADE NUMBER, SITE NAME, DESCRIPTION, AND DATE.
- 3.4 DELIVERABLES: TEST AND INSPECTION REPORTS AND CLOSEOUT DOCUMENTATION SHALL BE UPLOADED TO THE SMS AND/OR FORWARDED TO SPRINT FOR INCLUSION INTO THE PERMANENT SITE FILES.
- A. THE FOLLOWING TEST AND INSPECTION REPORTS SHALL BE PROVIDED AS APPLICABLE.
1. CONCRETE MIX AND CYLINDER BREAK REPORTS.
  2. STRUCTURAL BACKFILL COMPACTION REPORTS.
  3. SITE RESISTANCE TO EARTH TEST.
  4. ANTENNA AZIMUTH AND DOWN TILT VERIFICATION
  5. TOWER ERECTION INSPECTIONS AND MEASUREMENTS DOCUMENTING TOWER INSTALLED PER SUPPLIER'S REQUIREMENTS AND THE APPLICABLE SECTIONS HEREIN.
  6. COAX CABLE SWEEP TESTS PER COMPANY'S "ANTENNA LINE ACCEPTANCE STANDARDS".
- B. REQUIRED CLOSEOUT DOCUMENTATION INCLUDES THE FOLLOWING;
1. TEST WELLS AND TRENCHES: PHOTOGRAPHS OF ALL TEST WELLS; PHOTOGRAPHS SHOWING ALL OPEN EXCAVATIONS AND TRENCHING PRIOR TO BACKFILLING SHOWING A TAPE MEASURE VISIBLE IN THE EXCAVATIONS INDICATING DEPTH.
  2. CONDUITS, CONDUCTORS AND GROUNDING: PHOTOGRAPHS SHOWING TYPICAL INSTALLATION OF CONDUCTORS AND CONNECTORS; PHOTOGRAPHS SHOWING TYPICAL BEND RADIUS OF INSTALLED GROUND WIRES AND GROUND ROD SPACING;
  3. CONCRETE FORMS AND REINFORCING: CONCRETE FORMING AT TOWER AND EQUIPMENT/SHELTER PAD/FOUNDATIONS - PHOTOGRAPHS SHOWING ALL REINFORCING STEEL, UTILITY AND CONDUIT STUB OUTS; PHOTOGRAPHS SHOWING CONCRETE POUR OF SHELTER SLAB/FOUNDATION, TOWER FOUNDATION AND GUY ANCHORS WITH VIBRATOR IN USE; PHOTOGRAPHS SHOWING EACH ANCHOR ON GUYED TOWERS, BEFORE CONCRETE POUR.
  4. TOWER, ANTENNAS AND MAINLINE: INSPECTION AND PHOTOGRAPHS OF SECTION STACKING; INSPECTION AND PHOTOGRAPHS OF PLATFORM COMPONENT ATTACHMENT POINTS; PHOTOGRAPHS OF TOWER TOP GROUNDING; PHOTOS OF TOWER COAX LINE COLOR CODING AT THE TOP AND AT GROUND LEVEL; INSPECTION AND PHOTOGRAPHS OF OPERATIONAL OF TOWER LIGHTING, AND PLACEMENT OF FAA REGISTRATION SIGN; PHOTOGRAPHS SHOWING ADDITIONAL GROUNDING POINTS FOR TOWERS GREATER THAN 200 FEET.; PHOTOS OF ANTENNA GROUND BAR, EQUIPMENT GROUND BAR, AND MASTER GROUND BAR; PHOTOS OF GPS ANTENNA(S); PHOTOS OF EACH SECTOR OF ANTENNAS; ONE PHOTOGRAPH LOOKING AT THE SECTOR AND ONE FROM BEHIND SHOWING THE PROJECTED COVERAGE AREA; PHOTOS OF COAX WEATHERPROOFING - TOP AND BOTTOM; PHOTOS OF COAX GROUNDING--TOP AND BOTTOM; PHOTOS OF ANTENNA AND MAST GROUNDING; PHOTOS OF COAX CABLE ENTRY INTO SHELTER; PHOTOS OF PLATFORM MECHANICAL CONNECTIONS TO TOWER/MONOPOLE.
  5. ROOF TOPS: PRE-CONSTRUCTION AND POST-CONSTRUCTION VISUAL INSPECTION AND PHOTOGRAPHS OF THE ROOF AND INTERIOR TO DETERMINE AND DOCUMENT CONDITIONS; ROOF TOP CONSTRUCTION INSPECTIONS AS REQUIRED BY THE JURISDICTION; PHOTOGRAPHS OF CABLE TRAY AND/OR ICE BRIDGE; PHOTOGRAPHS OF DOGHOUSE/CABLE EXIT FROM ROOF;
  6. SITE LAYOUT - PHOTOGRAPHS OF THE OVERALL COMPOUND, INCLUDING EQUIPMENT PLATFORM FROM ALL FOUR CORNERS.
  7. FINISHED UTILITIES: CLOSE-UP PHOTOGRAPHS OF THE PPC BREAKER PANEL; CLOSE-UP PHOTOGRAPH OF THE INSIDE OF THE TELCO PANEL AND NIU; CLOSE-UP PHOTOGRAPH OF THE POWER METER AND DISCONNECT; PHOTOS OF POWER AND TELCO ENTRANCE TO COMPANY ENCLOSURE; PHOTOGRAPHS AT METER BOX AND/OR FACILITY DISTRIBUTION PANEL.
  8. REQUIRED MATERIALS CERTIFICATIONS: CONCRETE MIX DESIGNS; MILL CERTIFICATION FOR ALL REINFORCING AND STRUCTURAL STEEL; AND ASPHALT PAVING MIX DESIGN.
  9. ANY AND ALL SUBMITTALS BY THE JURISDICTION OR COMPANY.

SECTION 01 400 - SUBMITTALS & TESTS

PART 1 - GENERAL

- 1.1 THE WORK: THESE STANDARD CONSTRUCTION SPECIFICATIONS IN CONJUNCTION WITH THE OTHER CONTRACT DOCUMENTS AND THE CONSTRUCTION DRAWINGS DESCRIBE THE WORK TO BE PERFORMED BY THE CONTRACTOR.
- 1.2 RELATED DOCUMENTS:
  - A. THE REQUIREMENTS OF THIS SECTION APPLY TO ALL SECTIONS IN THIS SPECIFICATION.
  - B. SPRINT 'STANDARD CONSTRUCTION DETAILS FOR WIRELESS SITES' ARE INCLUDED IN AND MADE A PART OF THESE SPECIFICATIONS HEREWITH.

PART 2 - PRODUCTS (NOT USED)

PART 3 - EXECUTION

- 3.1 WEEKLY REPORTS:
  - A. CONTRACTOR SHALL PROVIDE SPRINT WITH WEEKLY REPORTS SHOWING PROJECT STATUS. THIS STATUS REPORT FORMAT WILL BE PROVIDED TO THE CONTRACTOR BY SPRINT. THE REPORT WILL CONTAIN SITE ID NUMBER, THE MILESTONES FOR EACH SITE, INCLUDING THE BASELINE DATE, ESTIMATED COMPLETION DATE AND ACTUAL COMPLETION DATE.
  - B. REPORT INFORMATION WILL BE TRANSMITTED TO SPRINT VIA ELECTRONIC MEANS AS REQUIRED. THIS INFORMATION WILL PROVIDE A BASIS FOR PROGRESS MONITORING AND PAYMENT.
- 3.2 PROJECT CONFERENCE CALLS:
  - A. SPRINT MAY HOLD WEEKLY PROJECT CONFERENCE CALLS. CONTRACTOR WILL BE REQUIRED TO COMMUNICATE SITE STATUS, MILESTONE COMPLETIONS AND UPCOMING MILESTONE PROJECTIONS, AND ANSWER ANY OTHER SITE STATUS QUESTIONS AS NECESSARY.
- 3.3 PROJECT TRACKING IN SMS:
  - A. CONTRACTOR SHALL PROVIDE SCHEDULE UPDATES AND PROJECTIONS IN THE SMS SYSTEM ON A WEEKLY BASIS.
- 3.4 ADDITIONAL REPORTING:
  - A. ADDITIONAL OR ALTERNATE REPORTING REQUIREMENTS MAY BE ADDED TO THE REPORT AS DETERMINED TO BE REASONABLY NECESSARY BY COMPANY.
- 3.5 PROJECT PHOTOGRAPHS:
  - A. FILE DIGITAL PHOTOGRAPHS OF COMPLETED SITE IN JPEG FORMAT IN THE SMS PHOTO LIBRARY FOR THE RESPECTIVE SITE. PHOTOGRAPHS SHALL BE CLEARLY LABELED WITH SITE NUMBER, NAME AND DESCRIPTION, AND SHALL INCLUDE AT A MINIMUM THE FOLLOWING AS APPLICABLE:
    1. SHELTER AND TOWER OVERVIEW.
    2. TOWER FOUNDATION(S) - FORMS AND STEEL BEFORE POUR (EACH ANCHOR ON GUYED TOWERS).
    3. TOWER FOUNDATION(S) POUR WITH VIBRATOR IN USE (EACH ANCHOR ON GUYED TOWERS).
    4. TOWER STEEL AS BEING INSTALLED INTO HOLE (SHOW ANCHOR STEEL ON GUYED TOWERS).
    5. PHOTOS OF TOWER SECTION STACKING.
    6. CONCRETE TESTING / SAMPLES.
    7. PLACING OF ANCHOR BOLTS IN TOWER FOUNDATION.
    8. BUILDING/WATER TANK FROM ROAD FOR TENANT IMPROVEMENTS OR COMMENTS.
    9. SHELTER FOUNDATION--FORMS AND STEEL BEFORE POURING.
    10. SHELTER FOUNDATION POUR WITH VIBRATOR IN USE.
    11. COAX CABLE ENTRY INTO SHELTER.
    12. PLATFORM MECHANICAL CONNECTIONS TO TOWER/MONOPOLE.
    13. ROOFTOP PRE AND POST CONSTRUCTION PHOTOS TO INCLUDE PENETRATIONS AND INTERIOR CEILING.
    14. PHOTOS OF TOWER TOP COAX LINE COLOR CODING AND COLOR CODING AT GROUND LEVEL.
    15. PHOTOS OF ALL APPROPRIATE COMPANY OR REGULATORY SIGNAGE.
    16. PHOTOS OF EQUIPMENT BOLT DOWN INSIDE SHELTER.
    17. POWER AND TELCO ENTRANCE TO COMPANY ENCLOSURE AND POWER AND TELCO SUPPLY LOCATIONS INCLUDING METER/DISCONNECT.
    18. ELECTRICAL TRENCH(S) WITH ELECTRICAL / CONDUIT BEFORE BACKFILL.
    19. ELECTRICAL TRENCH(S) WITH FOIL-BACKED TAPE BEFORE FURTHER BACKFILL.
    20. TELCO TRENCH WITH TELEPHONE / CONDUIT BEFORE BACKFILL.
    21. TELCO TRENCH WITH FOIL-BACKED TAPE BEFORE FURTHER BACKFILL.
    22. SHELTER GROUND-RING TRENCH WITH GROUND-WIRE BEFORE BACKFILL (SHOW ALL CAD WELDS AND BEND RADI).
    23. TOWER GROUND-RING TRENCH WITH GROUND-WIRE BEFORE BACKFILL (SHOW ALL CAD WELDS AND BEND RADI).

24. FENCE GROUND-RING TRENCH WITH GROUND-WIRE BEFORE BACKFILL (SHOW ALL CAD WELDS AND BEND RADI).
  25. ALL BTS GROUND CONNECTIONS.
  26. ALL GROUND TEST WELLS.
  27. ANTENNA GROUND BAR AND EQUIPMENT GROUND BAR.
  28. ADDITIONAL GROUNDING POINTS ON TOWERS ABOVE 200'.
  29. HVAC UNITS INCLUDING CONDENSERS ON SPLIT SYSTEMS.
  30. GPS ANTENNAS.
  31. CABLE TRAY AND/OR WAVEGUIDE BRIDGE.
  32. DOGHOUSE/CABLE EXIT FROM ROOF.
  33. EACH SECTOR OF ANTENNAS; ONE PHOTOGRAPH LOOKING AT THE SECTOR AND ONE FROM BEHIND SHOWING THE PROJECTED COVERAGE AREA.
  34. MASTER BUS BAR.
  35. TELCO BOARD AND NIU.
  36. ELECTRICAL DISTRIBUTION WALL.
  37. CABLE ENTRY WITH SURGE SUPPRESSION.
  38. ENTRANCE TO EQUIPMENT ROOM.
  39. COAX WEATHERPROOFING--TOP AND BOTTOM OF TOWER.
  40. COAX GROUNDING --TOP AND BOTTOM OF TOWER.
  41. ANTENNA AND MAST GROUNDING.
  42. LANDSCAPING - WHERE APPLICABLE.
- 3.6 FINAL PROJECT ACCEPTANCE: COMPLETE ALL REQUIRED REPORTING TASKS PER CONTRACT, CONTRACT DOCUMENTS OR THE SPRINT INTEGRATED CONSTRUCTION STANDARDS FOR WIRELESS SITES AND UPLOAD INTO SITERRA.

PLANS PREPARED FOR:



6580 Sprint Parkway  
Overland Park, Kansas 66251

PLANS PREPARED BY:



1033 Watervliet Shaker Rd  
Albany, NY 12205  
Office # (518) 690-0790  
Fax # (518) 690-0793  
JOB NUMBER 353-000

MLA PARTNER:



ENGINEERING LICENSE:



DRAWING NOTICE:

THESE DOCUMENTS ARE CONFIDENTIAL AND ARE THE SOLE PROPERTY OF SPRINT AND MAY NOT BE REPRODUCED, DISSEMINATED OR REDISTRIBUTED WITHOUT THE EXPRESS WRITTEN CONSENT OF SPRINT.

REVISIONS:	DESCRIPTION	DATE	BY	REV
SCOPE COMBINATION		05/18/18	AJD	1
FOR PERMIT		06/26/14	AJD	0

SITE NAME:

**NEW BRITAIN GRAVEL PIT**

SITE CASCADE:

**CT03XC083**

SITE ADDRESS:

**115 NORTH MOUNTAIN ROAD  
NEW BRITAIN, CT 06053**

SHEET DESCRIPTION:

**SPRINT SPECIFICATIONS**

SHEET NUMBER:

**SP-3**

INFORMATION CONTAINED WITHIN DRAWINGS ARE BASED ON PROVIDED INFORMATION AND ARE NOT THE RESULT OF A FIELD SURVEY.

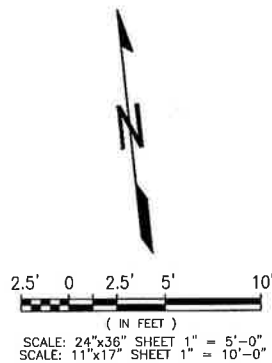
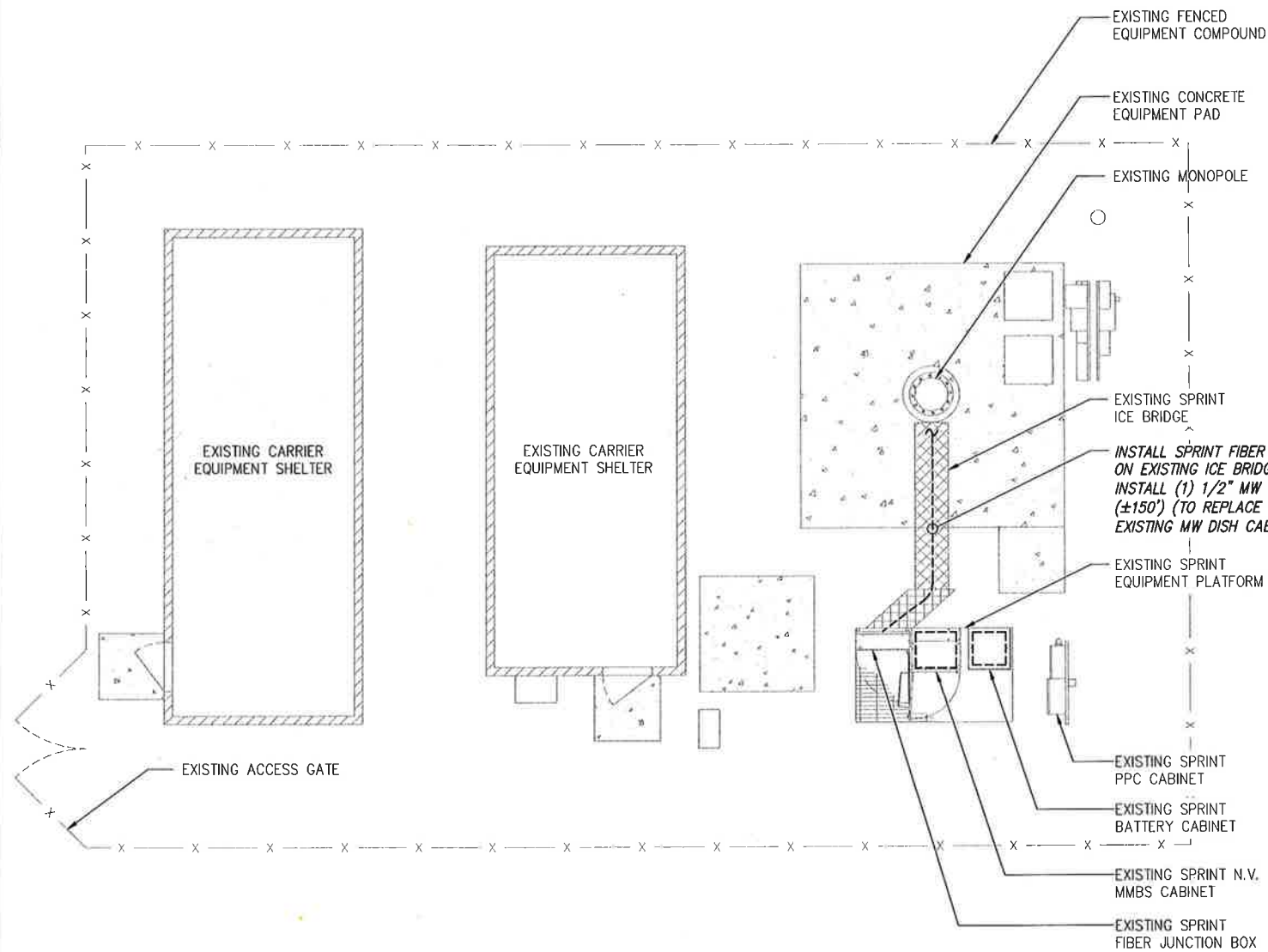

OVERALL SITE PLAN

SCALE: AS NOTED

1

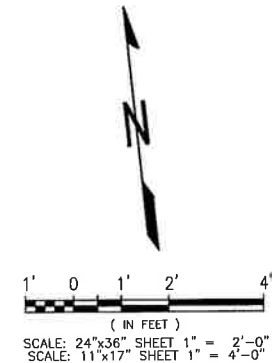
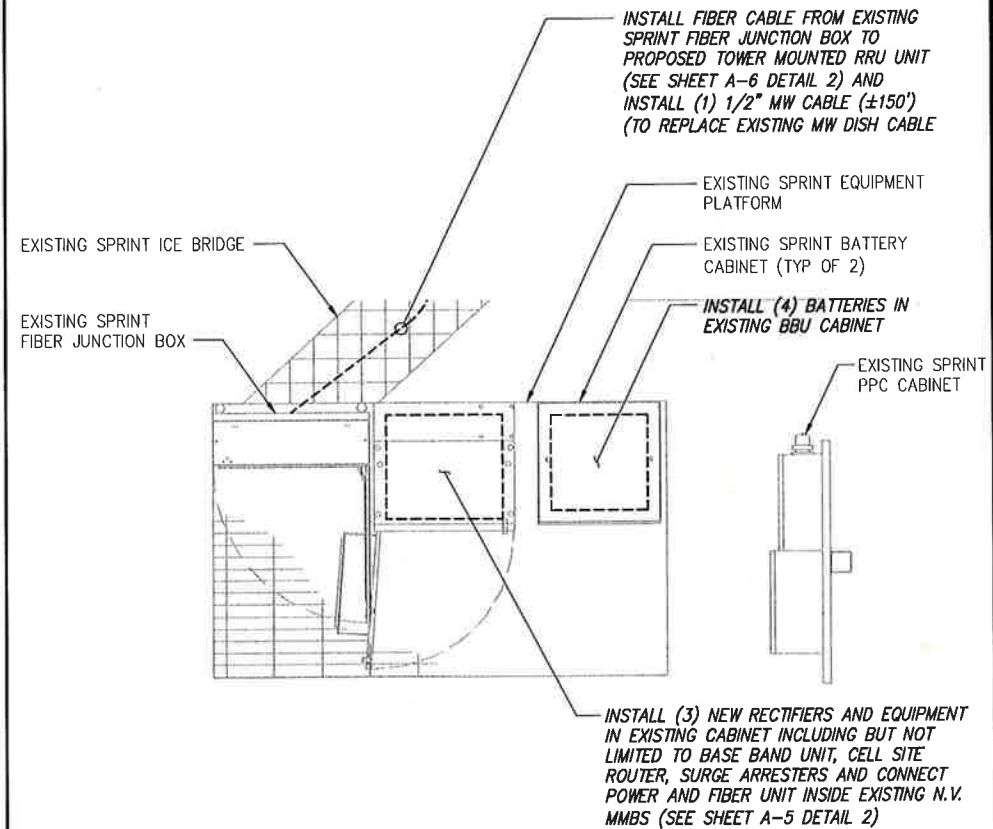

SPRINT EQUIPMENT PLAN

SCALE: AS NOTED

2

PLANS PREPARED FOR:

6580 Sprint Parkway  
Overland Park, Kansas 66251

PLANS PREPARED BY:

Design. Build. Deliver.

1033 Watervliet Shaker Rd  
Albany, NY 12205  
Office # (518) 690-0790  
Fax # (518) 690-0793

JOB NUMBER 353-000

MLA PARTNER:

ENGINEERING LICENSE:

DRAWING NOTICE:

THESE DOCUMENTS ARE CONFIDENTIAL AND ARE THE SOLE PROPERTY OF SPRINT AND MAY NOT BE REPRODUCED, DISSEMINATED OR REDISTRIBUTED WITHOUT THE EXPRESS WRITTEN CONSENT OF SPRINT.

REVISIONS:

DESCRIPTION	DATE	BY	REV
SCOPE COMBINATION FOR PERMIT	05/18/18	AJD	1
	06/26/14	AJD	0

SITE NAME:

NEW BRITAIN GRAVEL PIT

SITE CASCADE:

CT03XC083

SITE ADDRESS:

115 NORTH MOUNTAIN ROAD  
NEW BRITAIN, CT 06053

SHEET DESCRIPTION:

SITE PLAN

SHEET NUMBER:

A-1





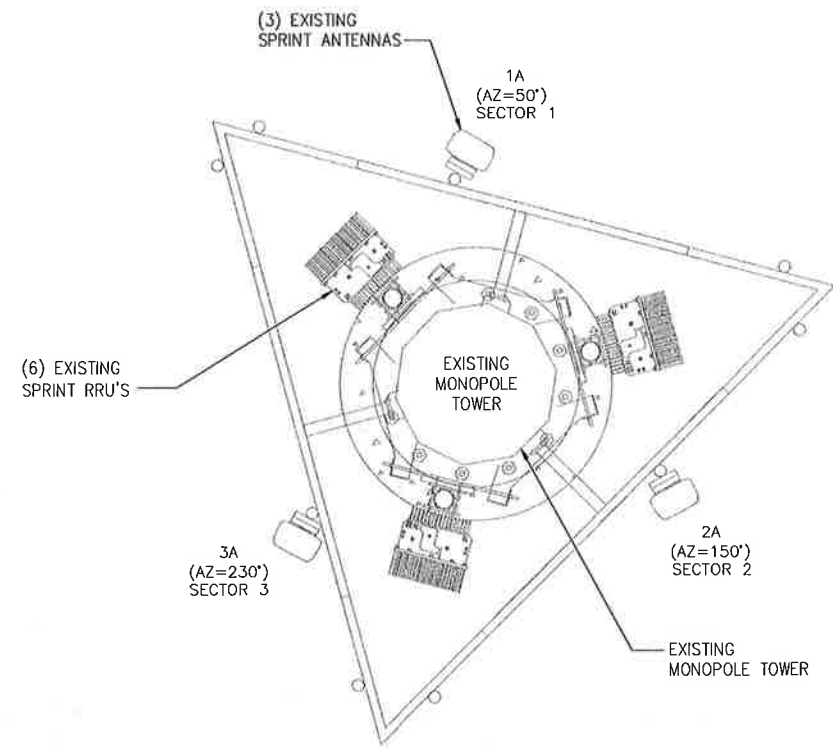

EXISTING ANTENNA & RRU LAYOUT

NO SCALE

1

**NOTE:**  
JUMPERS FROM 2.5 RRH TO THE 2.5 ANTENNA CANNOT EXCEED 15 FEET

INSTALL (1) SPRINT 2.5 ANTENNA EACH SECTOR (SEE SHEET A-5 DETAIL 3)

INSTALL FIBER AND POWER CABLES FROM FIBER JUNCTION BOX TO RRU'S

(AZ=230°) SECTOR 3

3A (AZ=230°) SECTOR 3

(AZ=150°) SECTOR 2

INSTALL (1) RRU-2.5 EACH SECTOR (SEE SHEET A-5 DETAILS 1)

THE CONFIGURATION PLANS ARE BASED ON PROVIDED INFORMATION AND ARE FOR CONCEPTUAL PURPOSES ONLY. CONTRACTOR TO VERIFY FIELD CONDITIONS PRIOR TO CONSTRUCTION.

RELOCATE (1) EXISTING MW DISH (ALPHA SECTOR ONLY) (SEE SHEET A-5 DETAIL 4)

MW DISH (AZ=0°)

1A (AZ=50°) SECTOR 1

(AZ=50°) SECTOR 1

(3) EXISTING SPRINT ANTENNAS

(6) EXISTING SPRINT RRU'S

2A (AZ=150°) SECTOR 2

0' = TRUE NORTH

FINAL ANTENNA LAYOUT

NO SCALE

2

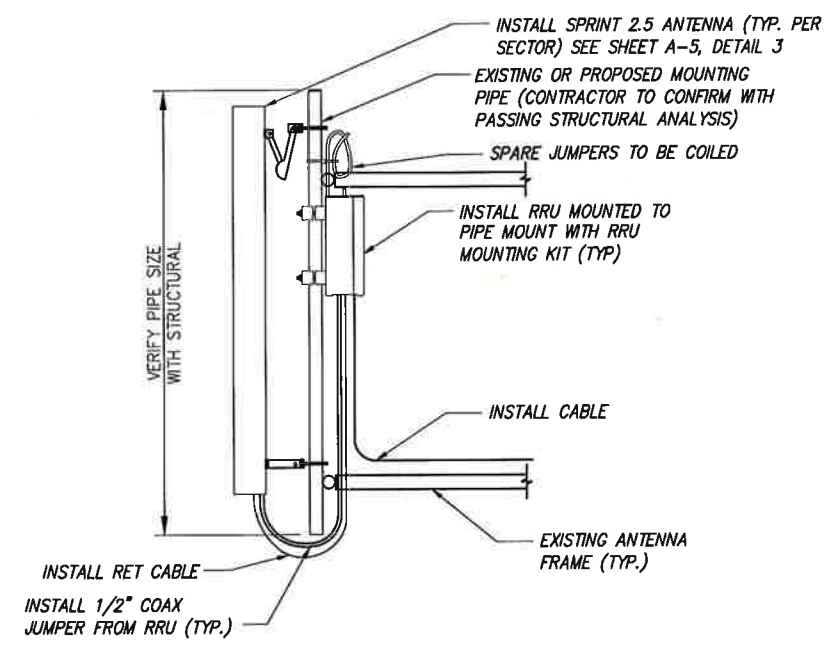

**NOTES:**

- CUT DC CONDUCTORS TO LENGTH.
- COIL FIBER CABLE AND SECURE AT SIDE OF RRU.
- DO NOT EXCEED BEND RADIUS.

**NOTE:**  
CONTRACTOR TO POSITION RRU ON MOUNT BEHIND ANTENNA SUCH THAT THE RRU DOES NOT INTERFERE WITH THE EXISTING PLATFORM/T-ARM MOUNTING HARDWARE.

**NOTE:**  
SPARE DC CABLES ARE COILED UP ON NV RRHS AT SPRINT ARRAY. THESE ARE TO BE USED TO POWER UP THE 2.5 RRHS AND TIED INTO EXISTING DC BREAKERS INSIDE THE FIBER JUNCTION BOX LOCATED AT EQUIPMENT.

**NOTE:**  
THE DIAGRAM IS FOR CONCEPTUAL PURPOSES ONLY. CONTRACTOR IS TO REFER TO PASSING STRUCTURAL ANALYSIS FOR ANTENNA AND RRU MOUNTING DETAILS.

DETAIL NOT USED

NO SCALE

3

TYPICAL ANTENNA & RRU MOUNTING DETAILS

NO SCALE

4

PLANS PREPARED FOR:

6580 Sprint Parkway  
Overland Park, Kansas 66251

PLANS PREPARED BY:

Design. Build. Deliver.  
1033 Watervliet Shaker Rd  
Albany, NY 12205  
Office # (518) 690-0790  
Fax # (518) 690-0793  
JOB NUMBER 353-000

MLA PARTNER:

ENGINEERING LICENSE:

**DRAWING NOTICE:**  
THESE DOCUMENTS ARE CONFIDENTIAL AND ARE THE SOLE PROPERTY OF SPRINT AND MAY NOT BE REPRODUCED, DISSEMINATED OR REDISTRIBUTED WITHOUT THE EXPRESS WRITTEN CONSENT OF SPRINT.

REVISIONS:

DESCRIPTION	DATE	BY	REV
SCOPE COMBINATION	05/18/18	AJD	1
FOR PERMIT	06/26/14	AJD	0

SITE NAME:  
**NEW BRITAIN GRAVEL PIT**

SITE CASCADE:  
**CT03XC083**

SITE ADDRESS:  
115 NORTH MOUNTAIN ROAD  
NEW BRITAIN, CT 06053

SHEET DESCRIPTION:  
**ANTENNA LAYOUT & MOUNTING DETAILS**

SHEET NUMBER:  
**A-3**



NV CABLES				
BAND	INDICATOR		PORT	COLOR
800-1	YEL	GRN	NV-1	GRN
1900-1	YEL	RED	NV-2	BLU
1900-2	YEL	BRN	NV-3	BRN
1900-3	YEL	BLU	NV-4	WHT
1900-4	YEL	SLT	NV-5	RED
800-2	YEL	ORG	NV-6	SLT
SPARE	YEL	WHT	NV-7	
2500	YEL		NV-8	ORG

HYBRID	
HYBRID	COLOR
1	GRN
2	BLU
3	BRN
4	WHT
5	RED
6	SLT
7	
8	ORG

2.5 Band		
2500 Radio 1	COLOR	
YEL	WHT	GRN
YEL	WHT	BLU
YEL	WHT	BRN
YEL	WHT	WHT
YEL	WHT	RED
YEL	WHT	SLT
YEL	WHT	
YEL	WHT	ORG

Figure 1: Antenna Orientation

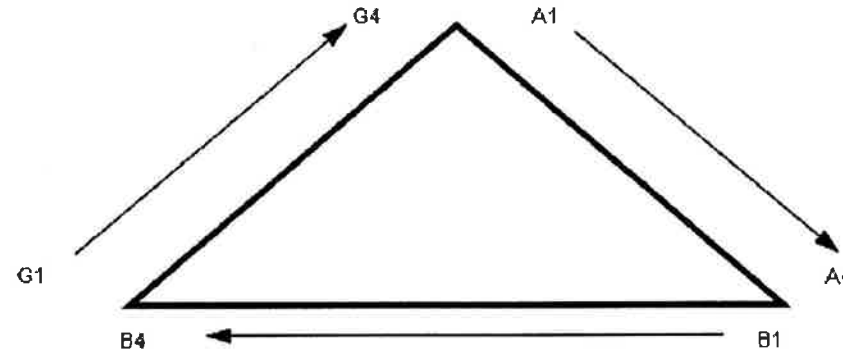

NOTES:

- ALL CABLES SHALL BE MARKED WITH 2" WIDE, UV STABILIZED, UL APPROVED TAPE.
- THE FIRST RING SHALL BE CLOSEST TO THE END OF THE CABLE AND SPACED APPROXIMATELY 2" FROM THE END CONNECTOR, WEATHERPROOFING, OR BREAK-OUT CYLINDER. THERE SHALL BE A 1" SPACE BETWEEN EACH RING FOR THE CABLE IDENTIFIER, AND NO SPACES BETWEEN THE FREQUENCY BANDS.
- A 2" GAP SHALL SEPARATE THE CABLE COLOR CODE FROM THE FREQUENCY COLOR CODE. THE 2" COLOR RINGS FOR THE FREQUENCY CODE SHALL BE PLACED NEXT TO EACH OTHER WITH NO SPACES.
- THE 2" COLORED TAPE(S) SHALL EACH BE WRAPPED A MINIMUM OF 3 TIMES AROUND THE INDIVIDUAL CABLES, AND THE TAPE SHALL BE KEPT IN THE SAME LOCATION AS MUCH AS POSSIBLE.
- SITES WITH MORE THAN FOUR (4) SECTORS WILL REQUIRE ADDITIONAL RINGS FOR EACH SECTOR, FOLLOWING THE PATTERN. HIGH CAPACITY SITES WILL USE THE NEXT COLOR IN THE SEQUENCE FOR ADDITIONAL CABLES IN EACH SECTOR.
- HYBRID FIBER CABLE SHALL BE SECTOR IDENTIFIED INSIDE THE CABINET ON FREQUENCY BUNDLES, ON THE SEALTITE, ON THE MAIN LINE UPON EXIT OF SEALTITE, AND BEFORE AND AFTER THE BREAKOUT UNIT (MEDUSA), AS WELL AS BEFORE AND AFTER ANY ENTRANCE OR EXIT.
- HFC "MAIN TRUNK" WILL NOT BE MARKED WITH THE FREQUENCY CODES, AS IT CONTAINS ALL FREQUENCIES.
- INDIVIDUAL POWER PAIRS AND FIBER BUNDLES SHALL BE LABELED WITH BOTH THE CABLE AND FREQUENCY.

Sector	Cable	First Ring	Second Ring	Third Ring
1 Alpha	1	Green	No Tape	No Tape
	2	Blue	No Tape	No Tape
	3		No Tape	No Tape
	4	White	No Tape	No Tape
	5	Red	No Tape	No Tape
	6	Grey	No Tape	No Tape
	7	Purple	No Tape	No Tape
	8	Orange	No Tape	No Tape
2 Beta	1	Green	Green	No Tape
	2	Blue	Blue	No Tape
	3			No Tape
	4	White	White	No Tape
	5	Red	Red	No Tape
	6	Grey	Grey	No Tape
	7	Purple	Purple	No Tape
	8	Orange	Orange	No Tape
3 Gamma	1	Green	Green	Green
	2	Blue	Blue	Blue
	3			
	4	White	White	White
	5	Red	Red	Red
	6	Grey	Grey	Grey
	7	Purple	Purple	Purple
	8	Orange	Orange	Orange

NV FREQUENCY	INDICATOR	ID
800-1	YEL	GRN
1900-1	YEL	RED
1900-2	YEL	BRN
1900-3	YEL	BLU
1900-4	YEL	SLT
800-1	YEL	ORG
RESERVED	YEL	WHT
RESERVED	YEL	

2.5 FREQUENCY	INDICATOR		ID
2500 -1	YEL	WHT	GRN
2500 -2	YEL	WHT	RED
2500 -3	YEL	WHT	BRN
2500 -4	YEL	WHT	BLU
2500 -5	YEL	WHT	SLT
2500 -6	YEL	WHT	ORG
2500 -7	YEL	WHT	WHT
2500 -8	YEL	WHT	

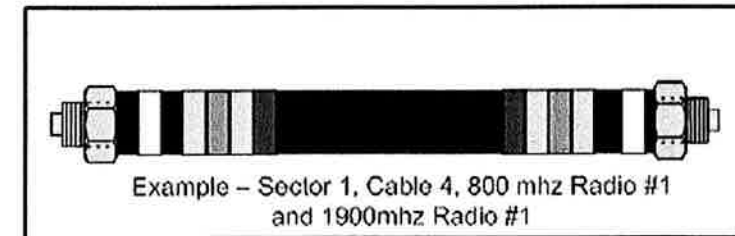
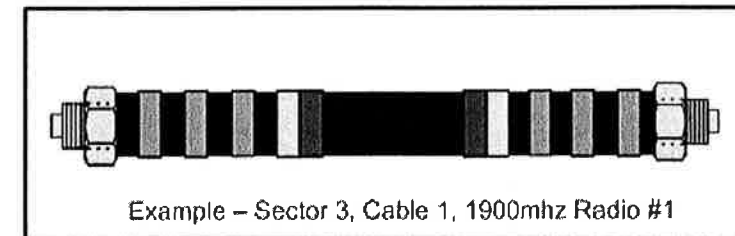
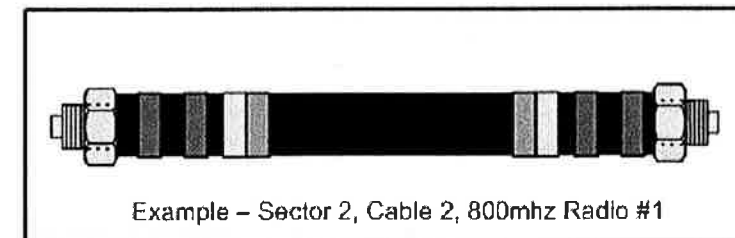

PLANS PREPARED FOR:

6580 Sprint Parkway  
Overland Park, Kansas 66251

PLANS PREPARED BY:

1033 Watervliet Shaker Rd  
Albany, NY 12205  
Office # (518) 690-0790  
Fax # (518) 690-0793  
JOB NUMBER 353-000

MLA PARTNER:

ENGINEERING LICENSE:

DRAWING NOTICE:

THESE DOCUMENTS ARE CONFIDENTIAL AND ARE THE SOLE PROPERTY OF SPRINT AND MAY NOT BE REPRODUCED, DISSEMINATED OR REDISTRIBUTED WITHOUT THE EXPRESS WRITTEN CONSENT OF SPRINT.

REVISIONS:	DESCRIPTION	DATE	BY	REV

SITE NAME: NEW BRITAIN GRAVEL PIT

SITE CASCADE: CT03XC083

SITE ADDRESS: 115 NORTH MOUNTAIN ROAD  
NEW BRITAIN, CT 06053

SHEET DESCRIPTION: COLOR CODING AND NOTES

SHEET NUMBER: A-4

RRU: ALCATEL LUCENT TD-RRH8X20

COLOR: LIGHT GREY  
WEIGHT: 70 LBS.

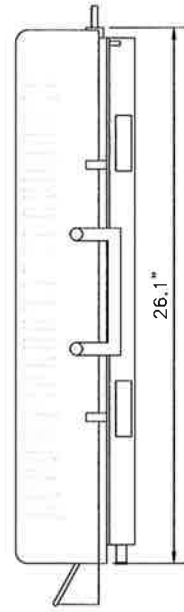

SIDE VIEW

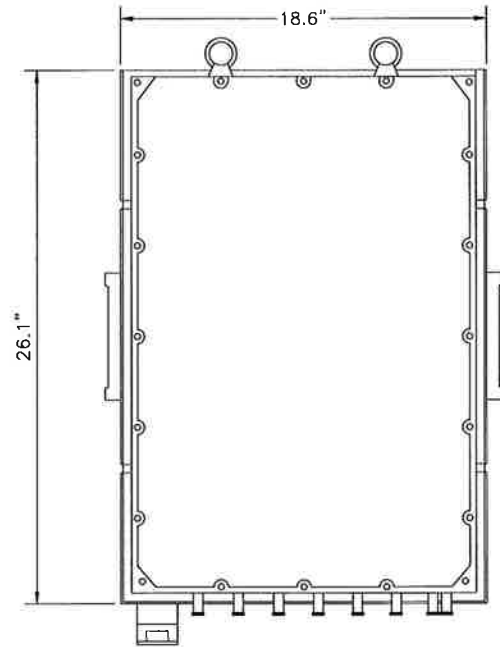

FRONT VIEW

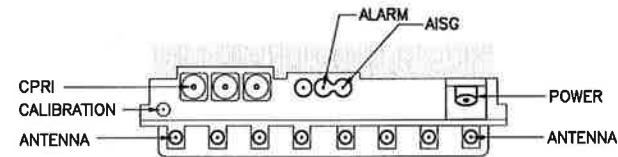

PLAN VIEW

NOTES

COMPLY WITH MANUFACTURERS INSTRUCTIONS TO ENSURE THAT ALL RRU'S RECEIVE ELECTRICAL POWER WITHIN 24 HOURS OF BEING REMOVED FROM THE MANUFACTURER'S PACKAGING. DO NOT OPEN RRU PACKAGES IN THE RAIN

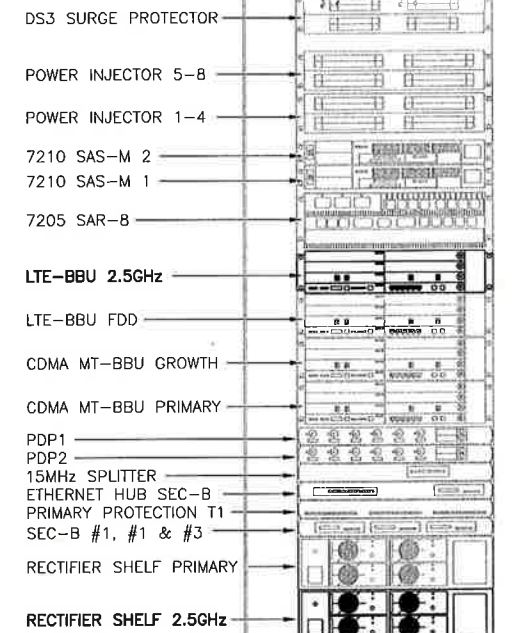

FRONT VIEW

- DS3 SURGE PROTECTOR
- POWER INJECTOR 5-8
- POWER INJECTOR 1-4
- 7210 SAS-M 2
- 7210 SAS-M 1
- 7205 SAR-B
- LTE-BBU 2.5GHz
- LTE-BBU FDD
- CDMA MT-BBU GROWTH
- CDMA MT-BBU PRIMARY
- PDP1
- PDP2
- 15MHz SPLITTER
- ETHERNET HUB SEC-B
- PRIMARY PROTECTION T1
- SEC-B #1, #1 & #3
- RECTIFIER SHELF PRIMARY
- RECTIFIER SHELF 2.5GHz

2.5 RRU

NO SCALE

1

NEW EQUIPMENT IN EXISTING CABINET

NO SCALE

2

ANTENNA: RFS APXVTM14-C-120

- RADOME MATERIAL: ASA
- RADOME COLOR: LIGHT GRAY
- DIMENSIONS, HxWxD.in(mim): 56.3"x12.6"x6.3" (1430x320x160mm)
- WEIGHT: 52.9 lbs
- CONNECTORS: (8) 4.1/9.5 DIN FEMALE  
(1) NF - CALIBRATION CONNECTOR

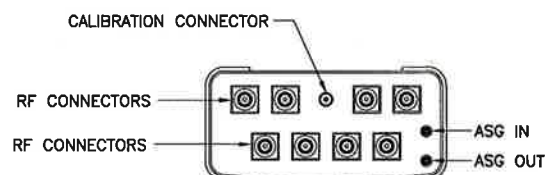

PLAN VIEW

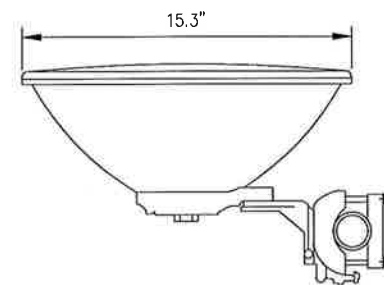
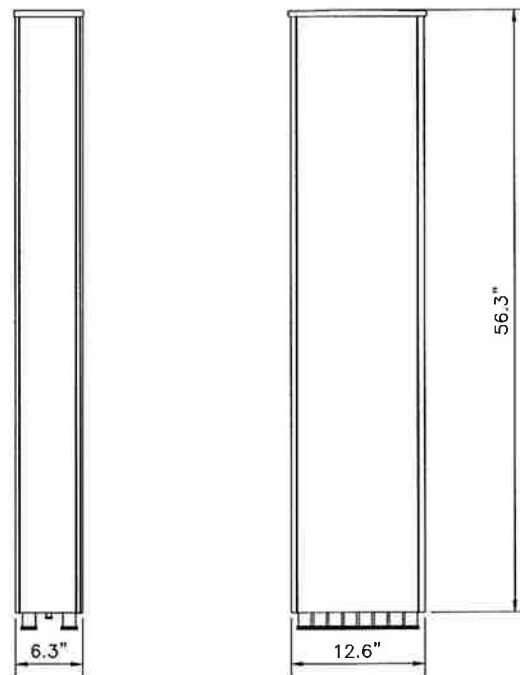

MANUFACTURER: ANDREW  
PART # VHLP1-23  
DIAMETER: 15.3"  
DEPTH: 5.3"  
OFFSET: 12.9"  
WEIGHT: 15.4 LBS

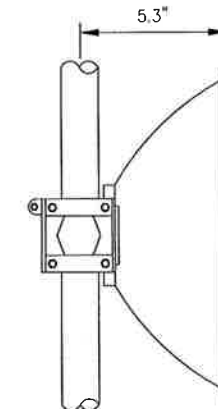
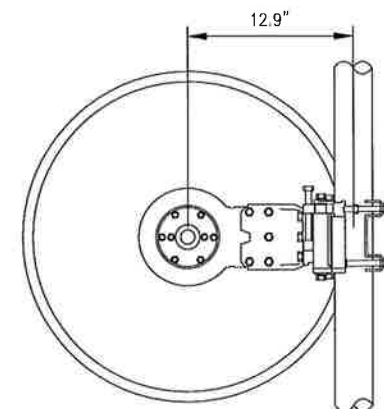

2.5 ANTENNA

NO SCALE

3

MW DISH ANTENNA DETAIL

NO SCALE

4

PLANS PREPARED FOR:



PLANS PREPARED BY:



MLA PARTNER:



ENGINEERING LICENSE:



DRAWING NOTICE:

THESE DOCUMENTS ARE CONFIDENTIAL AND ARE THE SOLE PROPERTY OF SPRINT AND MAY NOT BE REPRODUCED, DISSEMINATED OR REDISTRIBUTED WITHOUT THE EXPRESS WRITTEN CONSENT OF SPRINT.

REVISIONS:

DESCRIPTION	DATE	BY	REV
SCOPE COMBINATION FOR PERMIT	05/18/18	AJD	1
	06/26/14	AJD	0

SITE NAME:

NEW BRITAIN GRAVEL PIT

SITE CASCADE:

CT03XC083

SITE ADDRESS:

115 NORTH MOUNTAIN ROAD  
NEW BRITAIN, CT 06053

SHEET DESCRIPTION:

EQUIPMENT & MOUNTING DETAILS

SHEET NUMBER:

A-5



**RFS HYBRIFLEX RISER CABLE SCHEDULE**

Fiber Only (Existing DC Power)	Hybrid cable MN: HB058-M12-050F 12x multi-mode fiber pairs, Top: Outdoor protected connectors, Bottom: LC Connectors, 5/8 cable, 50 ft	50 ft
	MN: HB058-M12-075F	75 ft
	MN: HB058-M12-100F	100 ft
	MN: HB058-M12-125F	125 ft
	MN: HB058-M12-150F	150 ft
	MN: HB058-M12-175F	175 ft
8 AWG Power	Hybrid cable MN: HB114-08U3M12-050F 3x 8 AWG power pairs, 12x multi-mode fiber pairs, Outdoor rated connectors & LC Connectors, 1 1/4 cable, 50 ft	50 ft
	MN: HB114-08U3M12-075F	75 ft
	MN: HB114-08U3M12-100F	100 ft
	MN: HB114-08U3M12-125F	125 ft
	MN: HB114-08U3M12-150F	150 ft
	MN: HB114-08U3M12-175F	175 ft
6 AWG Power	Hybrid cable MN: HB114-13U3M12-225F 3x 6 AWG power pair, 12x multi-mode fiber pairs, Outdoor rated connectors & LC Connectors, 1 1/4 cable, 225 ft	225 ft
	MN: HB114-13U3M12-250F	250 ft
	MN: HB114-13U3M12-275F	275 ft
	MN: HB114-13U3M12-300F	300 ft
4 AWG Power	Hybrid cable MN: HB114-21U3M12-325F 3x 4 AWG power pair, 12x multi-mode fiber pairs, Outdoor rated connectors & LC Connectors, 1 1/4 cable, 325 ft	325 ft
	MN: HB114-21U3M12-350F	350 ft
	MN: HB114-21U3M12-375F	375 ft

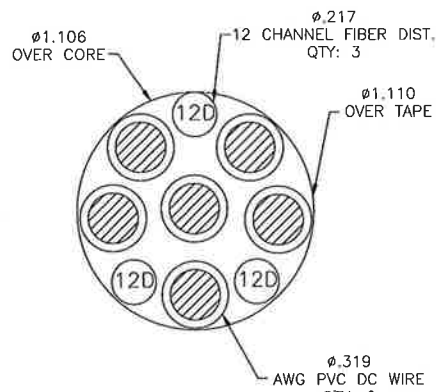

**4 AWG**

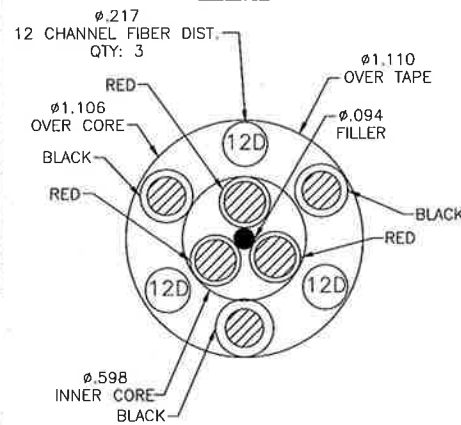

**8 & 6 AWG**

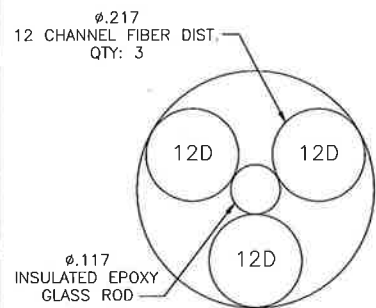

**FIBER ONLY**

**RFS HYBRIFLEX JUMPER CABLE SCHEDULE**

Fiber Only	Hybrid Jumper cable MN: HBF012-M3-5F1 5 ft, 3x multi-mode fiber pairs, Outdoor & LC connectors, 1/2 cable	5 ft
	MN: HBF012-M3-10F1	10 ft
	MN: HBF012-M3-15F1	15 ft
	MN: HBF012-M3-20F1	20 ft
	MN: HBF012-M3-25F1	25 ft
	MN: HBF012-M3-30F1	30 ft
8 AWG Power	Hybrid Jumper cable MN: HBF058-08U1M3-5F1 5 ft, 1x 8 AWG power pair, 3x multi-mode fiber pairs, Outdoor & LC Connectors, 5/8 cable	5 ft
	MN: HBF058-08U1M3-10F1	10 ft
	MN: HBF058-08U1M3-15F1	15 ft
	MN: HBF058-08U1M3-20F1	20 ft
	MN: HBF058-08U1M3-25F1	25 ft
	MN: HBF058-08U1M3-30F1	30 ft
6 AWG Power	Hybrid Jumper cable MN: HBF058-13U1M3-5F1 5 ft, 1x 6 AWG power pair, 3x multi-mode fiber pairs, Outdoor & LC Connectors, 5/8 cable	5 ft
	MN: HBF058-13U1M3-10F1	10 ft
	MN: HBF058-13U1M3-15F1	15 ft
	MN: HBF058-13U1M3-20F1	20 ft
	MN: HBF058-13U1M3-25F1	25 ft
	MN: HBF058-13U1M3-30F1	30 ft
4 AWG Power	Hybrid Jumper cable MN: HBF078-21U1M3-5F1 5 ft, 1x 4 AWG power pair, 3x multi-mode fiber pairs, Outdoor & LC Connectors, 7/8 cable	5 ft
	MN: HBF078-21U1M3-10F1	10 ft
	MN: HBF078-21U1M3-15F1	15 ft
	MN: HBF078-21U1M3-20F1	20 ft
	MN: HBF078-21U1M3-25F1	25 ft
	MN: HBF078-21U1M3-30F1	30 ft

NOTE:  
SPRINT CM TO CONFIRM HYBRID OR FIBER RISER CABLE AND HYBRID OR FIBER JUMPER CABLE MODEL NUMBERS IF HYBRID CABLES ARE REQUIRED BEFORE PREPARING BOM.

**2.5 CABLE CROSS SECTION DATA**

NO SCALE

1

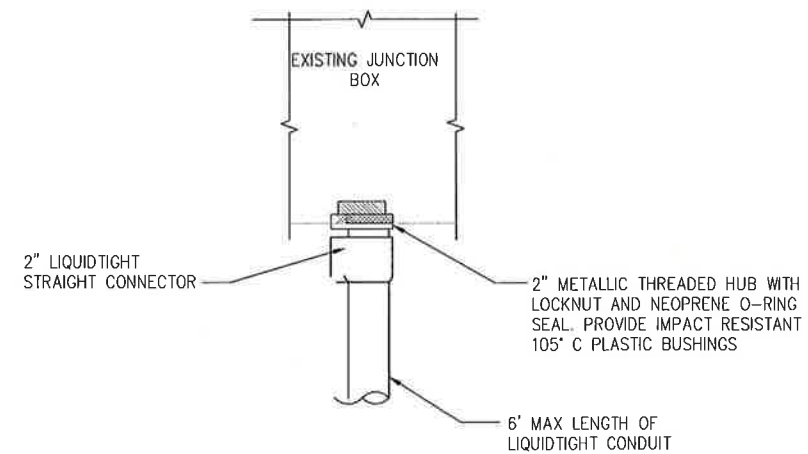

**FIBER JUNCTION BOX PENETRATION**

NO SCALE

2

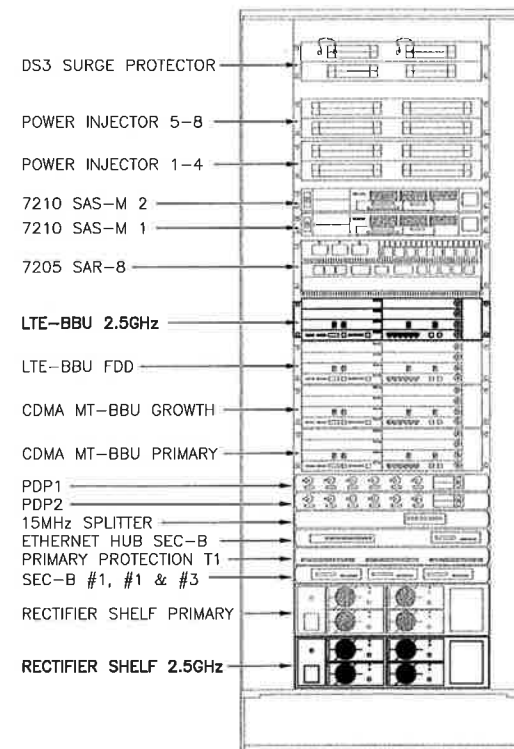

**CABINET DETAIL**

NO SCALE

3

PLANS PREPARED FOR:



PLANS PREPARED BY:



MLA PARTNER:



ENGINEERING LICENSE



DRAWING NOTICE:

THESE DOCUMENTS ARE CONFIDENTIAL AND ARE THE SOLE PROPERTY OF SPRINT AND MAY NOT BE REPRODUCED, DISSEMINATED OR REDISTRIBUTED WITHOUT THE EXPRESS WRITTEN CONSENT OF SPRINT.

REVISIONS:

DESCRIPTION	DATE	BY	REV
SCOPE COMBINATION FOR PERMIT	05/18/18	AJD	1
	06/26/14	AJD	0

SITE NAME:

**NEW BRITAIN GRAVEL PIT**

SITE CASCADE:

**CT03XC083**

SITE ADDRESS:

**115 NORTH MOUNTAIN ROAD  
NEW BRITAIN, CT 06053**

SHEET DESCRIPTION:

**CIVIL DETAILS**

SHEET NUMBER:

**A-6**



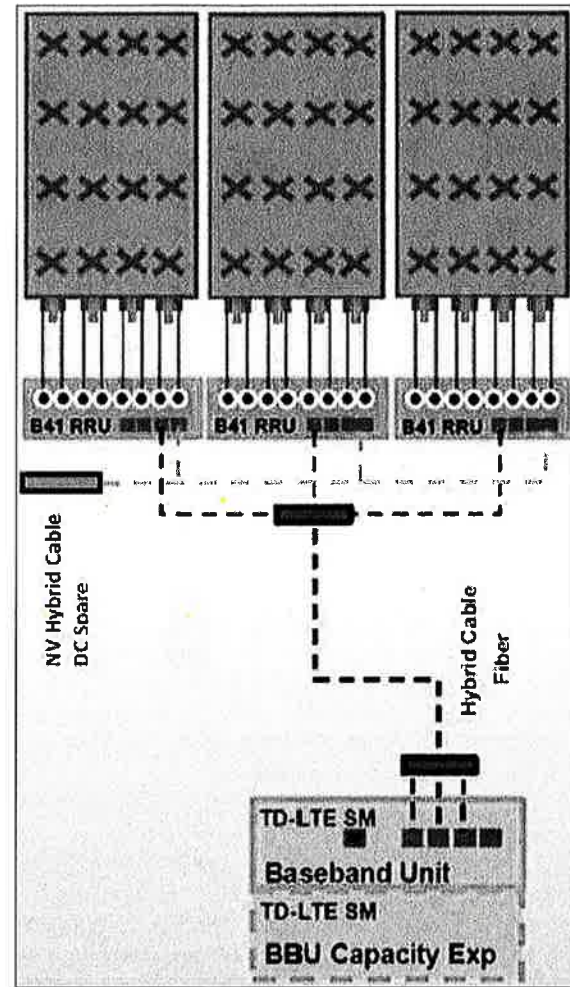

ALU 2.5 ALU SCENARIO 1

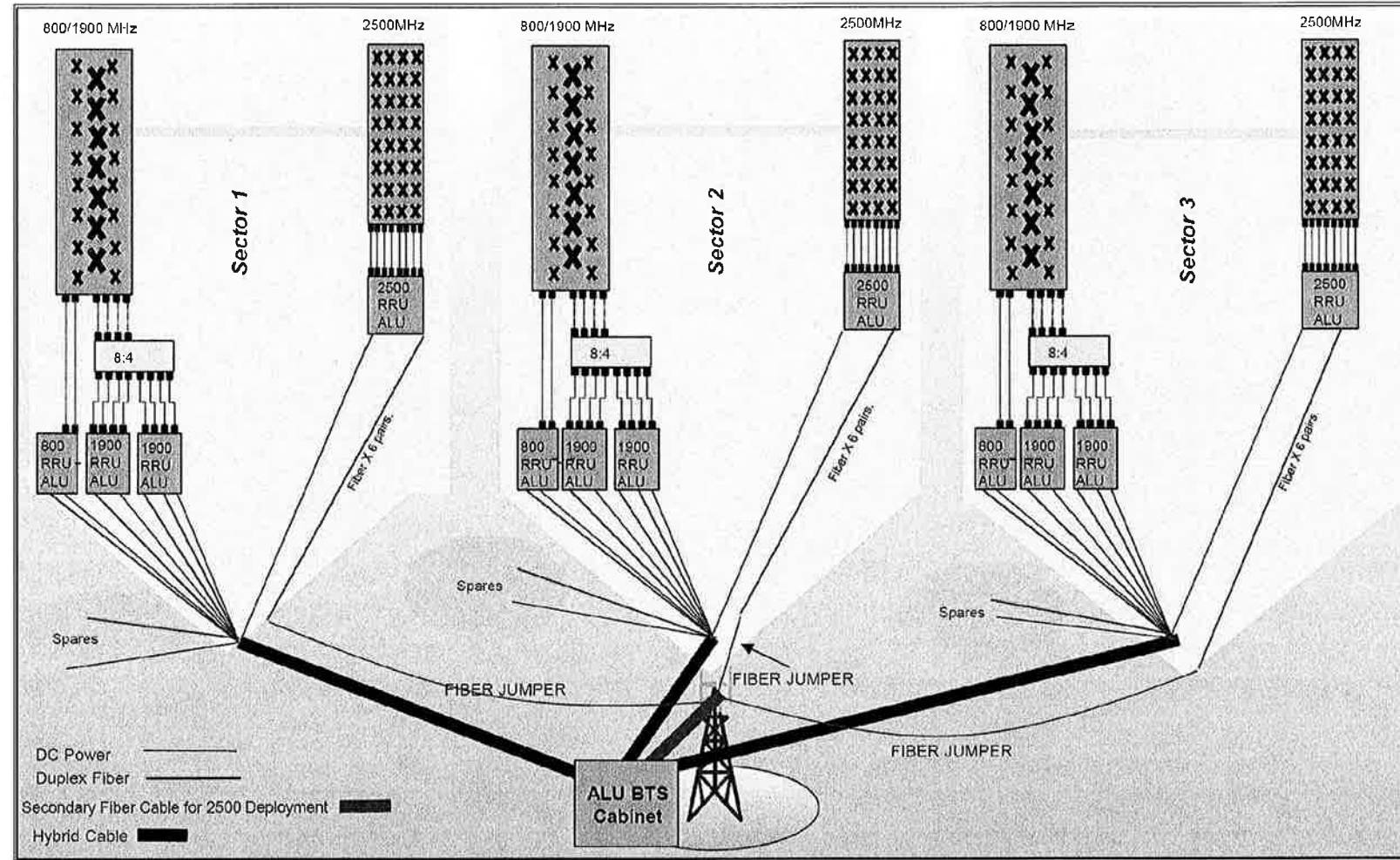

RAN WIRING DIAGRAM

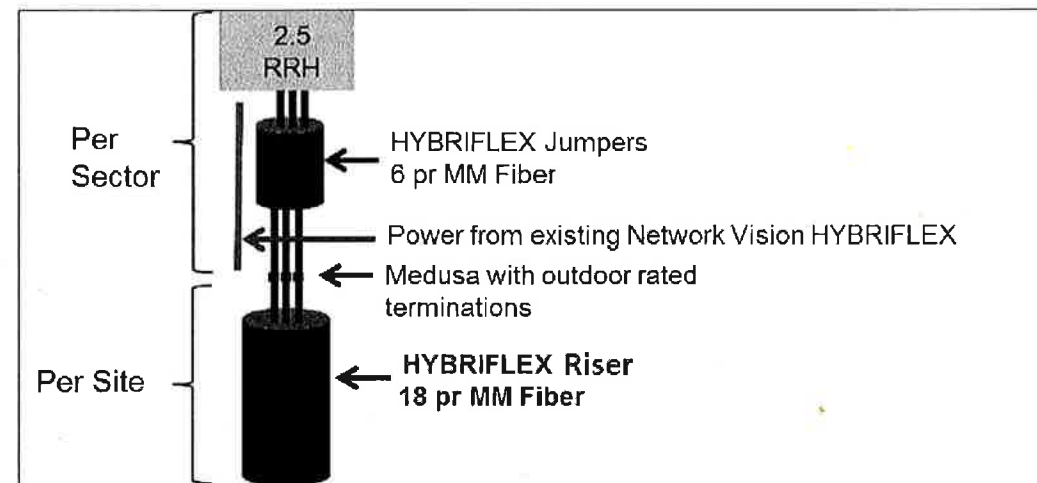

RF 2.5 ALU SCENARIO 1

PLUMBING DIAGRAM

PLANS PREPARED FOR:  
**Sprint**  
 6580 Sprint Parkway  
 Overland Park, Kansas 66251

PLANS PREPARED BY:  
**INFINIGY** Design. Build. Deliver.  
 1033 Watervliet Shaker Rd  
 Albany, NY 12205  
 Office # (518) 690-0790  
 Fax # (518) 690-0793  
 JOB NUMBER 353-000

MLA PARTNER:  
**CROWN CASTLE**

ENGINEERING LICENSE:  

 JOHN S. STEVENS  
 PROFESSIONAL ENGINEER  
 STATE OF CONNECTICUT  
 LICENSE NO. 10000  
 MAY 13 2018

DRAWING NOTICE:  
 THESE DOCUMENTS ARE CONFIDENTIAL AND ARE THE SOLE PROPERTY OF SPRINT AND MAY NOT BE REPRODUCED, DISSEMINATED OR REDISTRIBUTED WITHOUT THE EXPRESS WRITTEN CONSENT OF SPRINT.

REVISIONS:	DESCRIPTION	DATE	BY	REV
SCOPE COMBINATION		05/18/18	AJD	1
FOR PERMIT		06/26/14	AJD	0

SITE NAME:  
**NEW BRITAIN GRAVEL PIT**

SITE CASCADE:  
**CT03XC083**

SITE ADDRESS:  
 115 NORTH MOUNTAIN ROAD  
 NEW BRITAIN, CT 06053

SHEET DESCRIPTION:  
**CIVIL DETAILS**

SHEET NUMBER:  
**A-7**







**INFINIGY** Design. Build. Deliver.  
 1033 Watervliet Shaker Rd  
 Albany, NY 12205  
 Office # (518) 690-0790  
 Fax # (518) 690-0793  
 JOB NUMBER 353-000



THESE DOCUMENTS ARE CONFIDENTIAL AND ARE THE SOLE PROPERTY OF SPRINT AND MAY NOT BE REPRODUCED, DISSEMINATED OR REDISTRIBUTED WITHOUT THE EXPRESS WRITTEN CONSENT OF SPRINT.

REVISIONS:

DESCRIPTION	DATE	BY	REV
SCOPE COMBINATION FOR PERMIT	05/18/18	AJD	1
	06/26/14	AJD	0

**NEW BRITAIN GRAVEL PIT**

**CT03XC083**

**115 NORTH MOUNTAIN ROAD  
 NEW BRITAIN, CT 06053**

**ELECTRICAL & GROUNDING DETAILS**

**E-2**

**NOTES**  
 CG SHALL REFERENCE ALL SPECS FOR "CONNECTING THE POWER SUPPLY" OF THE NEW INSTALLATION DOCUMENTS, FOR ALL CONNECTION SPECIFICATIONS.

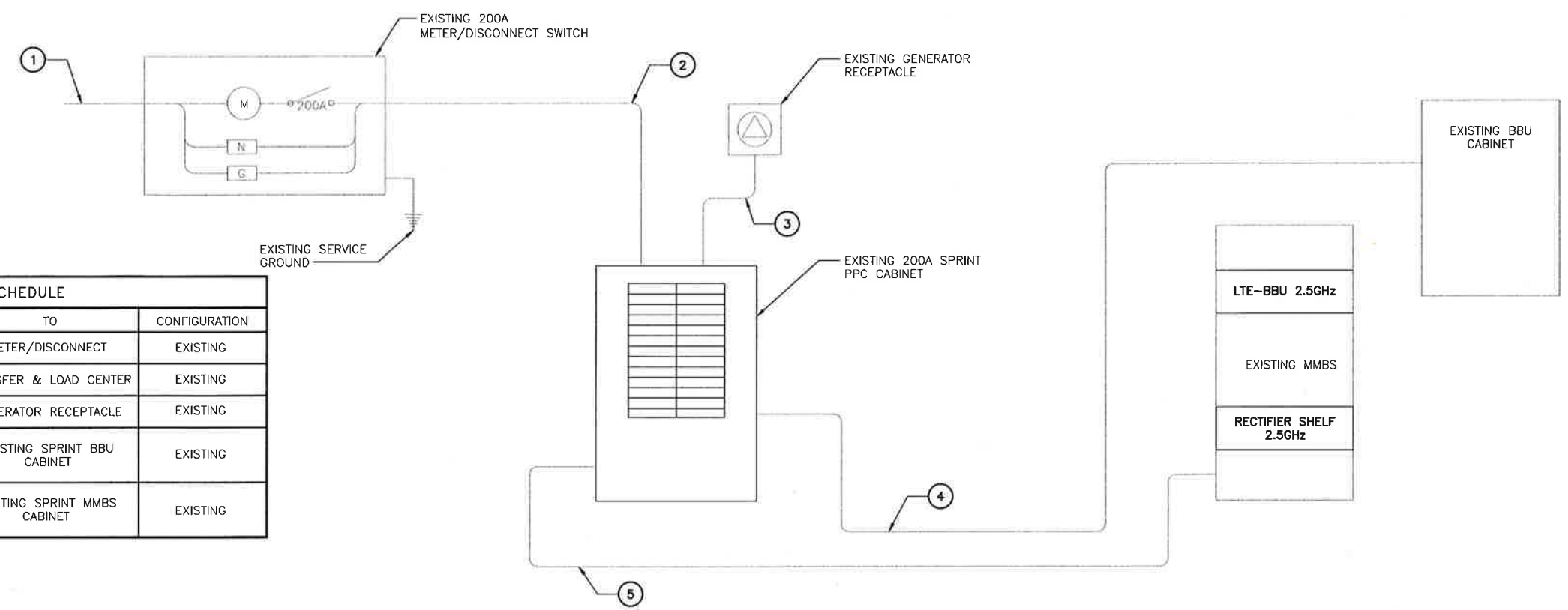

**CIRCUIT SCHEDULE**

NO	FROM	TO	CONFIGURATION
①	UTILITY SOURCE	METER/DISCONNECT	EXISTING
②	METER/DISCONNECT	TRANSFER & LOAD CENTER	EXISTING
③	TRANSFER & LOAD CENTER	GENERATOR RECEPTACLE	EXISTING
④	TRANSFER & LOAD CENTER	EXISTING SPRINT BBU CABINET	EXISTING
⑤	TRANSFER & LOAD CENTER	EXISTING SPRINT MMBS CABINET	EXISTING

**ELECTRICAL ONE-LINE DIAGRAM**

NO SCALE 1

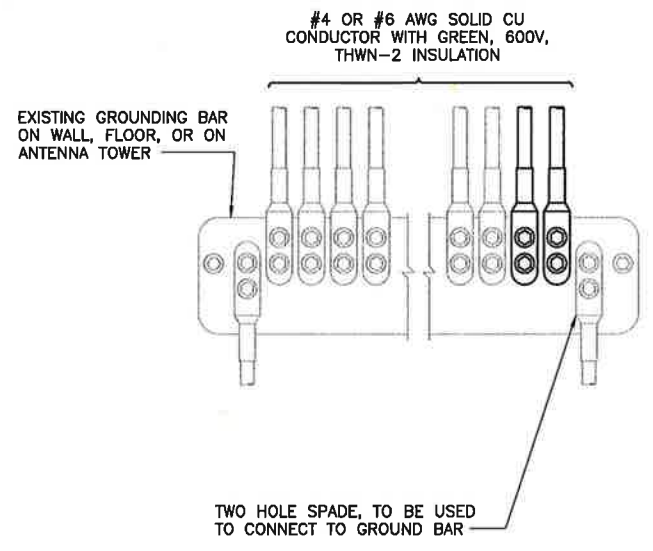

**NOTES**  
 1. APPLY NO-OX TO LUG AND BAR CONTACT SURFACE. DO NOT COAT INLINE LUG.  
 2. IF STOLEN GROUND BARS ARE ENCOUNTERED, CONTACT SPRINT CM FOR REPLACEMENT THREADED ROD KIT.

**INSTALLATION OF GROUNDING CONDUCTOR TO GROUNDING BAR**

NO SCALE 2

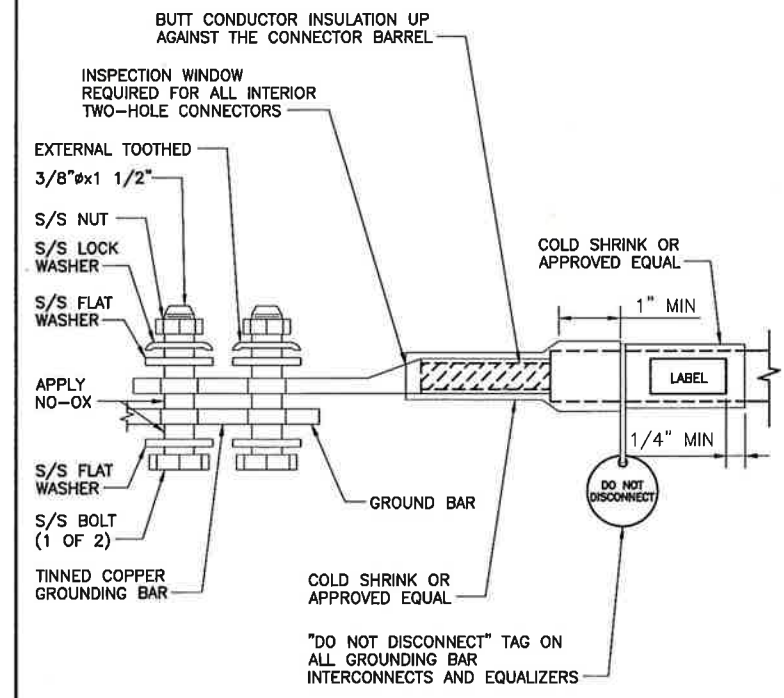

**TWO HOLE LUG**

NO SCALE 3

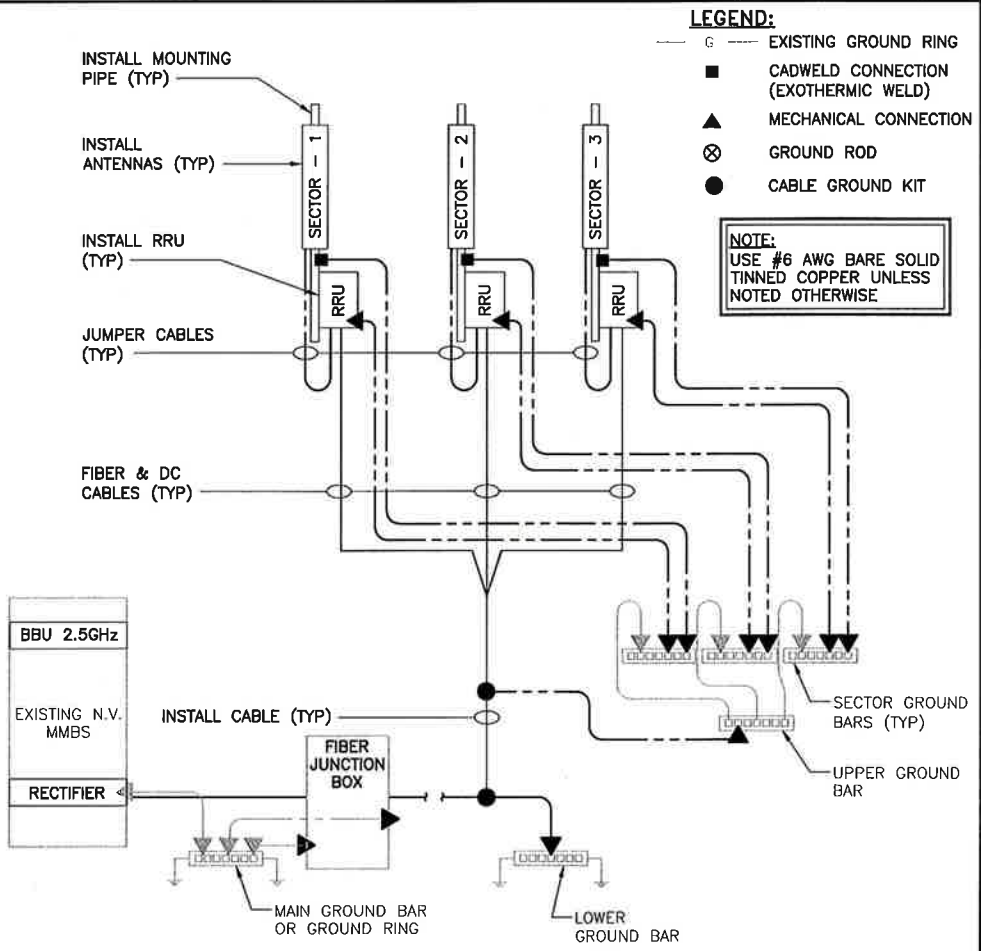

**GROUNDING RISER DIAGRAM**

NO SCALE 4