

7016 2140 0000 9458 6627
7016 2140 0000 9458 6641
7016 2140 0000 9458 6647

U.S. Postal Service™
CERTIFIED MAIL® RECEIPT *CTS245*
Domestic Mail Only

For delivery information, visit our website at www.usps.com®.
MANCHESTER, CT 06045

OFFICIAL USE

Certified Mail Fee	\$3.45	0821
\$	\$2.75	06
Extra Services & Fees (check box, add fees as appropriate)		
<input type="checkbox"/> Return Receipt (hardcopy)	\$0.00	
<input type="checkbox"/> Return Receipt (electronic)	\$0.00	
<input type="checkbox"/> Certified Mail Restricted Delivery	\$0.00	
<input type="checkbox"/> Adult Signature Required	\$0.00	
<input type="checkbox"/> Adult Signature Restricted Delivery	\$0.00	
Postage	\$1.42	
Total Postage and	\$7.62	04/05/2018

Sent To: James Davis
Zoning Enforcement Officer
Town of Manchester
494 Main Street PO Box 191
Manchester, CT 06045

PS Form 3800, April 2015 PSN 7530-02-000-9047
Domestic Mail Only

U.S. Postal Service™
CERTIFIED MAIL® RECEIPT
Domestic Mail Only

For delivery information, visit our website at www.usps.com®.
MANCHESTER, CT 06045

OFFICIAL USE

Certified Mail Fee	\$3.45	0821
\$	\$2.75	06
Extra Services & Fees (check box, add fees as appropriate)		
<input type="checkbox"/> Return Receipt (hardcopy)	\$0.00	
<input type="checkbox"/> Return Receipt (electronic)	\$0.00	
<input type="checkbox"/> Certified Mail Restricted Delivery	\$0.00	
<input type="checkbox"/> Adult Signature Required	\$0.00	
<input type="checkbox"/> Adult Signature Restricted Delivery	\$0.00	
Postage	\$1.42	
Total Postage and	\$7.62	04/05/2018

Sent To: Gary Anderson
Director of Planning and Economic Development
Town of Manchester
494 Main Street PO Box 191
Manchester, CT 06045

PS Form 3800, April 2015 PSN 7530-02-000-9047
Domestic Mail Only

U.S. Postal Service™
CERTIFIED MAIL® RECEIPT
Domestic Mail Only

For delivery information, visit our website at www.usps.com®.
CLIFTON PARK, NY 12065

OFFICIAL USE

Certified Mail Fee	\$3.45	0821
\$	\$2.75	06
Extra Services & Fees (check box, add fees as appropriate)		
<input type="checkbox"/> Return Receipt (hardcopy)	\$0.00	
<input type="checkbox"/> Return Receipt (electronic)	\$0.00	
<input type="checkbox"/> Certified Mail Restricted Delivery	\$0.00	
<input type="checkbox"/> Adult Signature Required	\$0.00	
<input type="checkbox"/> Adult Signature Restricted Delivery	\$0.00	
Postage	\$1.42	
Total Postage and	\$7.62	04/05/2018

Sent To: Paul Pedicone
Project Manager
Crown Castle
3 Corporate Park Drive, Suite 101
Clifton Park, NY 12065

PS Form 3800, April 2015 PSN 7530-02-000-9047
Domestic Mail Only

7016 2140 0000 9458 6603
7016 2140 0000 9458 6597
7016 2140 0000 9458 6631

U.S. Postal Service™
CERTIFIED MAIL® RECEIPT *CTS245*
Domestic Mail Only

For delivery information, visit our website at www.usps.com®.
MANCHESTER, CT 06045

OFFICIAL USE

Certified Mail Fee	\$3.45	0821
\$	\$2.75	06
Extra Services & Fees (check box, add fees as appropriate)		
<input type="checkbox"/> Return Receipt (hardcopy)	\$0.00	
<input type="checkbox"/> Return Receipt (electronic)	\$0.00	
<input type="checkbox"/> Certified Mail Restricted Delivery	\$0.00	
<input type="checkbox"/> Adult Signature Required	\$0.00	
<input type="checkbox"/> Adult Signature Restricted Delivery	\$0.00	
Postage	\$1.42	
Total Postage and	\$7.62	04/05/2018

Sent To: Jay Moran
Mayor
Town of Manchester
41 Center Street PO Box 191
Manchester, CT 06045

PS Form 3800, April 2015 PSN 7530-02-000-9047
Domestic Mail Only

U.S. Postal Service™
CERTIFIED MAIL® RECEIPT
Domestic Mail Only

For delivery information, visit our website at www.usps.com®.
MANCHESTER, CT 06045

OFFICIAL USE

Certified Mail Fee	\$3.45	0821
\$	\$2.75	06
Extra Services & Fees (check box, add fees as appropriate)		
<input type="checkbox"/> Return Receipt (hardcopy)	\$0.00	
<input type="checkbox"/> Return Receipt (electronic)	\$0.00	
<input type="checkbox"/> Certified Mail Restricted Delivery	\$0.00	
<input type="checkbox"/> Adult Signature Required	\$0.00	
<input type="checkbox"/> Adult Signature Restricted Delivery	\$0.00	
Postage	\$1.42	
Total Postage and	\$7.62	04/05/2018

Sent To: Scott Shanley
General Manager
Town of Manchester
41 Center Street PO Box 191
Manchester, CT 06045

PS Form 3800, April 2015 PSN 7530-02-000-9047
Domestic Mail Only

U.S. Postal Service™
CERTIFIED MAIL® RECEIPT
Domestic Mail Only

For delivery information, visit our website at www.usps.com®.
BENTONVILLE, AR 72712

OFFICIAL USE

Certified Mail Fee	\$3.45	0821
\$	\$2.75	06
Extra Services & Fees (check box, add fees as appropriate)		
<input type="checkbox"/> Return Receipt (hardcopy)	\$0.00	
<input type="checkbox"/> Return Receipt (electronic)	\$0.00	
<input type="checkbox"/> Certified Mail Restricted Delivery	\$0.00	
<input type="checkbox"/> Adult Signature Required	\$0.00	
<input type="checkbox"/> Adult Signature Restricted Delivery	\$0.00	
Postage	\$1.42	
Total Postage and	\$7.62	04/05/2018

Sent To: Wal-Mart Real Estate Business Trust
Dept. Store #5009
PO Box 8050
ATTN: MS 0555
Bentonville, AR 72712

PS Form 3800, April 2015 PSN 7530-02-000-9047
Domestic Mail Only

SENDER: COMPLETE THIS SECTION	COMPLETE THIS SECTION ON DELIVERY
<ul style="list-style-type: none"> Complete items 1, 2, and 3. Print your name and address on the reverse so that we can return the card to you. Attach this card to the back of the mailpiece, or on the front if space permits. 	<p>A. Signature <input checked="" type="checkbox"/> <i>M. Moriarty</i> <input type="checkbox"/> Agent <input type="checkbox"/> Addressee</p> <p>B. Received by (Printed Name) <i>M-MORIARTY</i> C. Date of Delivery</p>
<p>1. Article Addressed to:</p> <p>Scott Shanley General Manager Town of Manchester 41 Center Street PO Box 191 Manchester, CT 06045</p>	<p>D. Is delivery address different from item 1? <input type="checkbox"/> Yes If YES, enter delivery address below: <input type="checkbox"/> No</p>
<p>2. Article Number (Transfer from service label)</p> <p>9590 9402 1864 6104 9541 45</p> <p>7016 2140 0000 9458 6597</p>	<p>3. Service Type</p> <p><input type="checkbox"/> Adult Signature <input type="checkbox"/> Priority Mail Express® <input type="checkbox"/> Adult Signature Restricted Delivery <input type="checkbox"/> Registered Mail™ <input type="checkbox"/> Certified Mail® <input type="checkbox"/> Registered Mail Restricted Delivery <input type="checkbox"/> Certified Mail Restricted Delivery <input type="checkbox"/> Return Receipt for Merchandise <input type="checkbox"/> Collect on Delivery <input type="checkbox"/> Signature Confirmation™ <input type="checkbox"/> Collect on Delivery Restricted Delivery <input type="checkbox"/> Signature Confirmation Restricted Delivery</p>

PS Form 3811, July 2015 PSN 7530-02-000-9053

Domestic Return Receipt

SENDER: COMPLETE THIS SECTION	COMPLETE THIS SECTION ON DELIVERY
<ul style="list-style-type: none"> Complete items 1, 2, and 3. Print your name and address on the reverse so that we can return the card to you. Attach this card to the back of the mailpiece, or on the front if space permits. 	<p>A. Signature <input checked="" type="checkbox"/> <i>M. Moriarty</i> <input type="checkbox"/> Agent <input type="checkbox"/> Addressee</p> <p>B. Received by (Printed Name) C. Date of Delivery</p>
<p>1. Article Addressed to:</p> <p>Jay Moran Mayor Town of Manchester 41 Center Street PO Box 191 Manchester, CT 06045</p>	<p>D. Is delivery address different from item 1? <input type="checkbox"/> Yes If YES, enter delivery address below: <input type="checkbox"/> No</p> <p>191</p>
<p>2. Article Number (Transfer from service label)</p> <p>9590 9402 1864 6104 9541 38</p> <p>7016 2140 0000 9458 6603</p>	<p>3. Service Type</p> <p><input type="checkbox"/> Adult Signature <input type="checkbox"/> Priority Mail Express® <input type="checkbox"/> Adult Signature Restricted Delivery <input type="checkbox"/> Registered Mail™ <input type="checkbox"/> Certified Mail® <input type="checkbox"/> Registered Mail Restricted Delivery <input type="checkbox"/> Certified Mail Restricted Delivery <input type="checkbox"/> Return Receipt for Merchandise <input type="checkbox"/> Collect on Delivery <input type="checkbox"/> Signature Confirmation™ <input type="checkbox"/> Collect on Delivery Restricted Delivery <input type="checkbox"/> Signature Confirmation Restricted Delivery</p>

PS Form 3811, July 2015 PSN 7530-02-000-9053

Domestic Return Receipt

SENDER: COMPLETE THIS SECTION	COMPLETE THIS SECTION ON DELIVERY	
<ul style="list-style-type: none"> ■ Complete items 1, 2, and 3. ■ Print your name and address on the reverse so that we can return the card to you. ■ Attach this card to the back of the mailpiece, or on the front if space permits. 	A. Signature <input checked="" type="checkbox"/> <i>M. Muech</i> <input type="checkbox"/> Agent <input type="checkbox"/> Addressee	
1. Article Addressed to: Gary Anderson Director of Planning and Economic Development Town of Manchester 494 Main Street PO Box 191 Manchester, CT 06045	B. Received by (Printed Name) <i>M. MUECH</i>	C. Date of Delivery
2. Article Number (Transfer from service label) 7016 2140 0000 9458 6610	D. Is delivery address different from item 1? <input type="checkbox"/> Yes If YES, enter delivery address below: <input type="checkbox"/> No	
 9590 9402 1864 6104 9541 83	3. Service Type <input type="checkbox"/> Adult Signature <input type="checkbox"/> Priority Mail Express® <input type="checkbox"/> Adult Signature Restricted Delivery <input type="checkbox"/> Registered Mail™ <input type="checkbox"/> Certified Mail® <input type="checkbox"/> Registered Mail Restrict Delivery <input type="checkbox"/> Certified Mail Restricted Delivery <input type="checkbox"/> Return Receipt for Merchandise <input type="checkbox"/> Collect on Delivery <input type="checkbox"/> Signature Confirmation™ <input type="checkbox"/> Collect on Delivery Restricted Delivery <input type="checkbox"/> Signature Confirmation Restricted Delivery	
PS Form 3811, July 2015 PSN 7530-02-000-9053 Domestic Return Receipt		

SENDER: COMPLETE THIS SECTION	COMPLETE THIS SECTION ON DELIVERY	
<ul style="list-style-type: none"> ■ Complete items 1, 2, and 3. ■ Print your name and address on the reverse so that we can return the card to you. ■ Attach this card to the back of the mailpiece, or on the front if space permits. 	A. Signature <input checked="" type="checkbox"/> <i>M. Muech</i> <input type="checkbox"/> Agent <input type="checkbox"/> Addressee	
1. Article Addressed to: James Davis Zoning Enforcement Officer Town of Manchester 494 Main Street PO Box 191 Manchester, CT 06045	B. Received by (Printed Name)	C. Date of Delivery
2. Article Number (Transfer from service label) 7016 2140 0000 9458 6627	D. Is delivery address different from item 1? <input type="checkbox"/> Yes If YES, enter delivery address below: <input type="checkbox"/> No <i>PO-191</i>	
 9590 9402 1864 6104 9541 76	3. Service Type <input type="checkbox"/> Adult Signature <input type="checkbox"/> Priority Mail Express® <input type="checkbox"/> Adult Signature Restricted Delivery <input type="checkbox"/> Registered Mail™ <input type="checkbox"/> Certified Mail® <input type="checkbox"/> Registered Mail Restrict Delivery <input type="checkbox"/> Certified Mail Restricted Delivery <input type="checkbox"/> Return Receipt for Merchandise <input type="checkbox"/> Collect on Delivery <input type="checkbox"/> Signature Confirmation™ <input type="checkbox"/> Collect on Delivery Restricted Delivery <input type="checkbox"/> Signature Confirmation Restricted Delivery	
PS Form 3811, July 2015 PSN 7530-02-000-9053 Domestic Return Receipt		

USPS Tracking®

FAQs > (<http://faq.usps.com/?articleId=220900>)

Track Another Package +

Tracking Number: 70162140000094586634

Remove X

On Time

Expected Delivery on

MONDAY

9 APRIL 2018 ⓘ

by **8:00pm** ⓘ

 **Delivered**

April 9, 2018 at 9:53 am
Delivered
BENTONVILLE, AR 72712

Get Updates ∨

Text & Email Updates



Tracking History



Product Information



See Less ^

Can't find what you're looking for?

Go to our FAQs section to find answers to your tracking questions.

FAQs (<http://faq.usps.com/?articleId=220900>)

The easiest tracking number is the one you don't have to know.

With Informed Delivery[®], you never have to type in another tracking number. Sign up to:

- See images* of incoming mail.
- Automatically track the packages you're expecting.
- Set up email and text alerts so you don't need to enter tracking numbers.
- Enter USPS Delivery Instructions[™] for your mail carrier.

Sign Up

([https://reg.usps.com/entreg/RegistrationAction_input?](https://reg.usps.com/entreg/RegistrationAction_input?app=UspsTools&appURL=https%3A%2F%2Ftools.usps.com%2Fgo)

***NOTE: Black and white (grayscale) images show the outside, front of letter-sized envelopes and mailpieces that are processed through USPS automated equipment.**

Track Another Package +

Tracking Number: 70162140000094586641

[Remove X](#)

Your item was delivered to the front desk or reception area at 12:29 pm on April 9, 2018 in CLIFTON PARK, NY 12065.

Delivered

April 9, 2018 at 12:29 pm
Delivered, Front Desk/Reception
CLIFTON PARK, NY 12065

[Get Updates](#) ✓

Text & Email Updates



Tracking History



Product Information



[See Less](#) ^

Can't find what you're looking for?

Go to our [FAQs](#) section to find answers to your tracking questions.

[FAQs \(http://faq.usps.com/?articleId=220900\)](http://faq.usps.com/?articleId=220900)

The easiest tracking number is the one you don't have to know.

With Informed Delivery[®], you never have to type in another tracking number. Sign up to:

- See images* of incoming mail.
- Automatically track the packages you're expecting.
- Set up email and text alerts so you don't need to enter tracking numbers.
- Enter USPS Delivery Instructions[™] for your mail carrier.

Sign Up

[https://reg.usps.com/entreg/RegistrationAction_input?](https://reg.usps.com/entreg/RegistrationAction_input?app=UspsTools&appURL=https%3A%2F%2Ftools.usps.com%2Fgo)

*NOTE: Black and white (grayscale) images show the outside, front of letter-sized envelopes and mailpieces that are processed through USPS automated equipment.

Jennifer Iliades

From: Walsh, Christina <Christina.Walsh@ct.gov>
Sent: Monday, March 26, 2018 11:26 AM
To: Jennifer Iliades
Cc: Bachman, Melanie
Subject: FW: AT&T Proposed Maintenance Work at 239 Spencer Street, Manchester, CT (AT&T Site ID CT5245)
Attachments: 10071104.AE201.FINAL S&S CDS.REVA. 3C.180318.CT5245.pdf

Good morning.

Melanie Bachman forwarded me your inquiry. Thank you. From the drawings you provided, it appears that AT&T is proposing to change equipment within an existing cabinet and change out another equipment cabinet with an equipment rack on which they would install remote radio units and surge arrestors. The proposed work would constitute an exempt modification request for the facility. Please follow the Exempt Modification filing format. If no work is proposed on the tower and no antennas are being added or removed, then a structural analysis report or radio frequency emissions report is not required; however, please state this in the cover letter.

Thank you,
Christina

CHRISTINA WALSH
SUPERVISING SITING ANALYST
CONNECTICUT SITING COUNCIL
TEN FRANKLIN SQUARE
NEW BRITAIN, CT 06051
TEL: 860-827-2944

www.ct.gov/csc

From: Jennifer Iliades <jiliades@empiretelecomm.com>
Sent: Monday, March 26, 2018 10:01:33 AM
To: Bachman, Melanie
Cc: David Cooper; Danielle Beaulieu; Lauren Groppi
Subject: AT&T Proposed Maintenance Work at 239 Spencer Street, Manchester, CT (AT&T Site ID CT5245)

Dear Ms. Bachman,

AT&T has some upcoming maintenance work within their own ground compound at the above-referenced project. As indicated by the attached Construction Drawings, there is no tower work being conducted on the stealth pole.

In order to obtain the proper permitting with the municipality, the Zoning Enforcement Officer is looking for approval or acknowledgement from the CSC that an application for exempt modification is not required in this instance.

Could you kindly advise if anything is needed from the CSC for this scope of work before we may proceed with the jurisdiction?

Thank you in advance for your assistance.

Regards,

Jennifer Iliades
Site Acquisition Specialist
Empire Telecom USA, LLC
16 Esquire Road
Billerica, MA 01862

Mobile: 978.284.0701

Desk: 978.608.8556

Fax: 978.923.7909

Email: jiliades@empiretelecomm.com

Website: www.empiretelecomm.com



Disclaimer: This email is intended only for the use of the individual or entity to which it is addressed, and may contain information that is privileged, confidential and exempt from disclosure under applicable law. If you received this communication in error, please do not distribute it and notify us immediately by email (administrator@qualtekservices.com) or via telephone (484.804.4500) and delete the original message. Unless expressly stated in this email, nothing in this message or any attachment should be construed as a digital or electronic signature.

Disclaimer: This email is intended only for the use of the individual or entity to which it is addressed, and may contain information that is privileged, confidential and exempt from disclosure under applicable law. If you received this communication in error, please do not distribute it and notify us immediately by email (administrator@qualtekservices.com) or via telephone (484.804.4500) and delete the original message. Unless expressly stated in this email, nothing in this message or any attachment should be construed as a digital or electronic signature.



April 4, 2018

Melanie A. Bachman
Executive Director
Connecticut Siting Council
10 Franklin Street
New Britain, CT 06051

Regarding: Notice of Exempt Modification – Equipment Upgrades
Property Address: 205 Spencer Street, Manchester, CT 06040
AT&T Site: CT5245/FA# 10071104

Dear Ms. Bachman:

AT&T currently maintains a wireless telecommunications facility on an existing 125-foot flagpole tower at the above-referenced address, latitude 41.7713919, longitude -72.5696989. Said flagpole is operated by Crown Castle.

AT&T desires to modify its existing telecommunications facility by installing one (1) XMU unit within its existing equipment cabinet at ground-level, swapping RAIT modules within its existing equipment cabinet at ground-level, and swapping one (1) equipment cabinet with one (1) equipment rack at ground-level on which they will install three (3) remote radio units and six (6) surge arrestors, as detailed in the enclosed plans. As all work is to be done within AT&T's ground equipment area, the centerline height of the existing antennas will remain at 98 feet.

Please accept this application as notification pursuant to R.C.S.A. §16-50j-73, for construction that constitutes an exempt modification pursuant to R.C.S.A. §16-50j-72 (b)(2). In accordance with R.C.S.A. §16-50j-73, a copy of this letter is being sent to Scott Shanley, General Manager for the Town of Manchester Jay Moran, Mayor of the Town of Manchester, Gary Anderson, Director of Planning and Economic Development for the Town of Manchester James Davis, Zoning Enforcement Officer of the Town of Manchester. A copy of this letter is also being sent to the land owners, Wal-Mart Real Estate Business Trust and tower operator, Crown Castle.

The planned modifications to AT&T's facility fall squarely within those activities explicitly provided for in R.C.S.A. §16-50j-72 (b)(2). Specifically:

1. The planned modification will not result in an increase in the height of the existing structure. The equipment to be added and swapped is all at ground-level and will not change the existing centerline height of 98 feet on the 125-foot tower.
2. The proposed modifications will not involve an extension of the site boundary.

3. The proposed modification will not increase the noise level at the facility by six decibels or more, or to levels that exceed state and local criteria.
4. The operation of the modified facility will not increase radio frequency (RF) emissions at the facility to a level at or above Federal Communications Commission (FCC) safety standard. Because no work is being proposed on the tower and no antennas are being added or removed, an RF emissions calculation report is not required.
5. The proposed modifications will not cause a change or alteration in the physical or environmental characteristics of the site.
6. Because no work is being proposed on the tower and no antennas are being added or removed, a Structural Analysis report is not required.

For the foregoing reasons, AT&T respectfully requests that the proposed equipment installation be allowed within the exempt modifications under R.C.S.A. §16-50j-72 (b)(2).

Sincerely,

Jennifer Iliades

Jennifer Iliades
Site Acquisition Specialist

Enclosures: Exhibit 1 – Property Card and GIS Map
Exhibit 2 – Construction Drawings

cc: Scott Shanley, General Manager, Town of Manchester
Jay Moran, Mayor, Town of Manchester
Gary Anderson, Director, Planning and Economic Development, Town of Manchester
James Davis, Zoning Enforcement Officer, Town of Manchester
Crown Castle
Wal-Mart Real Estate Business Trust

Exhibit 1

205 SPENCER STREET

Location 205 SPENCER STREET

Mblu 19/ 5190/ 205/ /

Acct# 519000205

Owner WAL-MART REAL ESTATE
BUSINESS TRUST

Assessment \$3,665,300

Appraisal \$5,236,000

PID 14844

Building Count 2

Current Value

Appraisal			
Valuation Year	Improvements	Land	Total
2016	\$2,138,600	\$3,097,400	\$5,236,000

Assessment			
Valuation Year	Improvements	Land	Total
2016	\$1,497,100	\$2,168,200	\$3,665,300

Owner of Record

Owner WAL-MART REAL ESTATE BUSINESS TRUST
PROPERTY TAX DEPT STORE #5209

Address PO BOX 8050 ATTN: MS 0555
BENTONVILLE, AR 72712-8050

Sale Price \$9,800,000
Certificate
Book & Page 4296/ 86
Sale Date 11/06/2015
Instrument 03

Ownership History

Ownership History					
Owner	Sale Price	Certificate	Book & Page	Instrument	Sale Date
WAL-MART REAL ESTATE BUSINESS TRUST	\$9,800,000		4296/ 86	03	11/06/2015
GATEWAY LAUREN INC	\$7,700,000	C	3275/ 347	33	05/26/2006
KR MANCHESTER INC	\$4,178,680		1694/ 344		05/31/1994

Building Information

Building 1 : Section 1

Year Built: 1973
Living Area: 64,403
Replacement Cost: \$6,106,770
**Replacement Cost
Less Depreciation:** \$977,100

Building Attributes

Field	Description
STYLE	Shop Center LO
MODEL	Ind/Comm
Grade	Average
Stories:	1
Occupancy	4
Exterior Wall 1	Concr/Cinder
Exterior Wall 2	
Roof Structure	Flat
Roof Cover	Tar + Gravel
Interior Wall 1	Minim/Masonry
Interior Wall 2	Drywall/Sheetr
Interior Floor 1	Concr-Finished
Interior Floor 2	Tile/Vinyl Cmp
Heating Fuel	Gas
Heating Type	Forced Air-Duc
AC Type	Central
Bldg Use	Commercial 96
Total Rooms	
Total Bedrms	00
Total Baths	0
1st Floor Use:	200I
Heat/AC	Heat/AC Packag
Frame Type	Masonry
Baths/Plumbing	Average
Ceiling/Wall	Susp Ceil & WI
Rooms/Prtns	Average
Wall Height	16
% Comn Wall	0

Building Photo



(<http://images.vgsi.com/photos2/ManchesterCTPhotos//\00\03\8>)

Building Layout

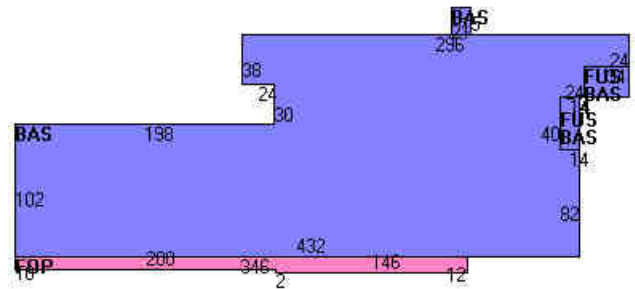

Building Sub-Areas (sq ft)			Legend
Code	Description	Gross Area	Living Area
BAS	First Floor	63,027	63,027
FUS	Upper Story, Finished	1,376	1,376
FOP	Porch, Open	3,752	0
		68,155	64,403

Building 2 : Section 1

Year Built: 1996
Living Area: 22,512
Replacement Cost: \$1,798,168
Replacement Cost Less Depreciation: \$629,400

Building Attributes : Bldg 2 of 2	
Field	Description
STYLE	Chain Service Shop
MODEL	Ind/Comm
Grade	Average

Stories:	1
Occupancy	1
Exterior Wall 1	Concr/Cinder
Exterior Wall 2	
Roof Structure	Flat
Roof Cover	Tar + Gravel
Interior Wall 1	Minim/Masonry
Interior Wall 2	
Interior Floor 1	Concr-Finished
Interior Floor 2	
Heating Fuel	Gas
Heating Type	Hot Air-no Duc
AC Type	None
Bldg Use	Commercial 96
Total Rooms	
Total Bedrms	00
Total Baths	0
1st Floor Use:	200I
Heat/AC	Heat/AC Packag
Frame Type	Masonry
Baths/Plumbing	Average
Ceiling/Wall	Ceiling & Wall
Rooms/Prtns	Average
Wall Height	18
% Comn Wall	0

Building Photo



(<http://images.vgsi.com/photos2/ManchesterCTPhotos/\00\01\7>)

Building Layout

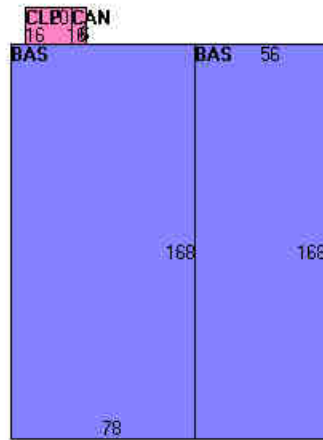

Building Sub-Areas (sq ft)			Legend
Code	Description	Gross Area	Living Area
BAS	First Floor	22,512	22,512
CAN	Canopy	96	0
CLP	Loading Platform	320	0
		22,928	22,512

Extra Features

Extra Features				Legend
Code	Description	Size	Value	Bldg #
SPR1	Sprinklers-Wet	22512 S.F.	\$11,800	2
LDL2	Ld Lvlr-Manual	5 UNITS	\$800	1
MEZ3	Mezzanine Part Fin	775 S.F.	\$2,200	1
SPR1	Sprinklers-Wet	64100 S.F.	\$15,400	1

Land

Land Use

Use Code 200I
Description Commercial 96
Zone GB
Neighborhood 6000
Alt Land Appr Category No

Land Line Valuation

Size (Acres) 21.1
Frontage 0
Depth 0
Assessed Value \$2,168,200
Appraised Value \$3,097,400

Outbuildings

Outbuildings						Legend
Code	Description	Sub Code	Sub Description	Size	Value	Bldg #
FN1	Fence 4' Chain			120 L.F.	\$1,000	1
FN3	Fence 6' Chain			78 L.F.	\$900	1
PAV1	Paving Asphalt			400000 S.F.	\$500,000	1

Valuation History

Appraisal			
Valuation Year	Improvements	Land	Total
2015	\$2,139,800	\$3,006,300	\$5,146,100
2010	\$4,589,700	\$3,138,300	\$7,728,000
2005	\$4,001,300	\$2,199,800	\$6,201,100

Assessment			
Valuation Year	Improvements	Land	Total
2015	\$1,497,900	\$2,104,400	\$3,602,300
2010	\$3,213,200	\$2,196,800	\$5,410,000
2005	\$2,800,900	\$1,539,900	\$4,340,800

(c) 2016 Vision Government Solutions, Inc. All rights reserved.

Google Maps 205 Spencer St



Map data ©2018 Google 200 ft

Exhibit 2



WIRELESS COMMUNICATIONS FACILITY

CT5245 - LTE 3C 850

MANCHESTER WEST

239 SPENCER STREET

MANCHESTER, CT 06040

GENERAL NOTES

1. ALL WORK SHALL BE IN ACCORDANCE WITH THE 2012 INTERNATIONAL BUILDING CODE AS MODIFIED BY THE 2016 CONNECTICUT STATE BUILDING CODE, INCLUDING THE TIA-222 REVISION "G" STRUCTURAL STANDARDS FOR STEEL ANTENNA TOWERS AND SUPPORTING STRUCTURES, 2016 CONNECTICUT FIRE SAFETY CODE AND, NATIONAL ELECTRICAL CODE AND LOCAL CODES.
2. THE COMPOUND, TOWER, PRIMARY GROUND RING, ELECTRICAL SERVICE TO THE METER BANK AND TELEPHONE SERVICE TO THE DEMARCATION POINT ARE PROVIDED BY SITE OWNER. AS BUILT FIELD CONDITIONS REGARDING THESE ITEMS SHALL BE CONFIRMED BY THE CONTRACTOR. SHOULD ANY FIELD CONDITIONS PRECLUDE COMPLIANCE WITH THE DRAWINGS, THE CONTRACTOR SHALL IMMEDIATELY NOTIFY THE ENGINEER AND SHALL NOT PROCEED WITH ANY AFFECTED WORK.
3. CONTRACTOR SHALL REVIEW ALL DRAWINGS AND SPECIFICATIONS IN THE CONTRACT DOCUMENT SET. CONTRACTOR SHALL COORDINATE ALL WORK SHOWN IN THE SET OF DRAWINGS. THE CONTRACTOR SHALL PROVIDE A COMPLETE SET OF DRAWINGS TO ALL SUBCONTRACTORS AND ALL RELATED PARTIES. THE SUBCONTRACTORS SHALL EXAMINE ALL THE DRAWINGS AND SPECIFICATIONS FOR THE INFORMATION THAT AFFECTS THEIR WORK.
4. CONTRACTOR SHALL PROVIDE A COMPLETE BUILD-OUT WITH ALL FINISHES, STRUCTURAL, MECHANICAL, AND ELECTRICAL COMPONENTS AND PROVIDE ALL ITEMS AS SHOWN OR INDICATED ON THE DRAWINGS OR IN THE WRITTEN SPECIFICATIONS.
5. CONTRACTOR SHALL FURNISH ALL MATERIAL, LABOR AND EQUIPMENT TO COMPLETE THE WORK AND FURNISH A COMPLETED JOB ALL IN ACCORDANCE WITH LOCAL AND STATE GOVERNING AUTHORITIES AND OTHER AUTHORITIES HAVING LAWFUL JURISDICTION OVER THE WORK.
6. CONTRACTOR SHALL SECURE AND PAY FOR ALL PERMITS AND ALL INSPECTIONS REQUIRED AND SHALL ALSO PAY FEES REQUIRED FOR THE GENERAL CONSTRUCTION, PLUMBING, ELECTRICAL AND HVAC. PERMITS SHALL BE PAID FOR BY THE RESPECTIVE SUBCONTRACTORS.
7. CONTRACTOR SHALL MAINTAIN A CURRENT SET OF DRAWINGS AND SPECIFICATIONS ON SITE AT ALL TIMES AND INSURE DISTRIBUTION OF NEW DRAWINGS TO SUBCONTRACTORS AND OTHER RELEVANT PARTIES AS SOON AS THEY ARE MADE AVAILABLE. ALL OLD DRAWINGS SHALL BE MARKED VOID AND REMOVED FROM THE CONTRACT AREA. THE CONTRACTOR SHALL FURNISH AN "AS-BUILT" SET OF DRAWINGS TO OWNER UPON COMPLETION OF PROJECT.
8. LOCATION OF EQUIPMENT, AND WORK SUPPLIED BY OTHERS THAT IS DIAGRAMMATICALLY INDICATED ON THE DRAWINGS SHALL BE DETERMINED BY THE CONTRACTOR. THE CONTRACTOR SHALL DETERMINE LOCATIONS AND DIMENSIONS SUBJECT TO STRUCTURAL CONDITIONS AND WORK OF THE SUBCONTRACTORS.
9. THE CONTRACTOR IS SOLELY RESPONSIBLE TO DETERMINE CONSTRUCTION PROCEDURE AND SEQUENCE, AND TO ENSURE THE SAFETY OF THE EXISTING STRUCTURES AND ITS COMPONENT PARTS DURING CONSTRUCTION. THIS INCLUDES THE ADDITION OF WHATEVER SHORING, BRACING, UNDERPINNING, ETC. THAT MAY BE NECESSARY. MAINTAIN EXISTING BUILDING'S/PROPERTY'S OPERATIONS, COORDINATE WORK WITH BUILDING/PROPERTY OWNER.
10. DRAWINGS INDICATE THE MINIMUM STANDARDS, BUT IF ANY WORK SHOULD BE INDICATED TO BE SUBSTANDARD TO ANY ORDINANCES, LAWS, CODES, RULES, OR REGULATIONS BEARING ON THE WORK, THE CONTRACTOR SHALL INCLUDE IN HIS WORK AND SHALL EXECUTE THE WORK CORRECTLY IN ACCORDANCE WITH SUCH ORDINANCES, LAWS, CODES, RULES OR REGULATIONS WITH NO INCREASE IN COSTS.
11. ALL UTILITY WORK SHALL BE IN ACCORDANCE WITH LOCAL UTILITY COMPANY REQUIREMENTS AND SPECIFICATIONS.
12. ALL EQUIPMENT AND PRODUCTS PURCHASED ARE TO BE REVIEWED BY CONTRACTOR AND ALL APPLICABLE SUBCONTRACTORS FOR ANY CONDITION PER MFR.'S RECOMMENDATIONS. CONTRACTOR TO SUPPLY THESE ITEMS AT NO COST TO OWNER OR CONSTRUCTION MANAGER.
13. ANY AND ALL ERRORS, DISCREPANCIES, AND "MISSED" ITEMS ARE TO BE BROUGHT TO THE ATTENTION OF THE AT&T CONSTRUCTION MANAGER DURING THE BIDDING PROCESS BY THE CONTRACTOR. ALL THESE ITEMS ARE TO BE INCLUDED IN THE BID. NO "EXTRA" WILL BE ALLOWED FOR MISSED ITEMS.
14. CONTRACTOR SHALL BE RESPONSIBLE FOR ALL ON-SITE SAFETY FROM THE TIME THE JOB IS AWARDED UNTIL ALL WORK IS COMPLETE AND ACCEPTED BY THE OWNER.
15. CONTRACTOR TO REVIEW ALL SHOP DRAWINGS AND SUBMIT COPY TO ENGINEER FOR APPROVAL. DRAWINGS MUST BEAR THE CHECKER'S INITIALS BEFORE SUBMITTING TO THE CONSTRUCTION MANAGER FOR REVIEW.
16. THE CONTRACTOR SHALL FIELD VERIFY ALL DIMENSIONS, ELEVATIONS, ANGLES, AND EXISTING CONDITIONS AT THE SITE, PRIOR TO FABRICATION AND/OR INSTALLATION OF ANY WORK IN THE CONTRACT AREA.
17. COORDINATION, LAYOUT, FURNISHING AND INSTALLATION OF CONDUIT AND ALL APPURTENANCES REQUIRED FOR PROPER INSTALLATION OF ELECTRICAL AND TELECOMMUNICATION SERVICE SHALL BE THE SOLE RESPONSIBILITY OF THE CONTRACTOR.
18. ALL EQUIPMENT AND PRODUCTS PURCHASED ARE TO BE REVIEWED BY CONTRACTOR AND ALL APPLICABLE SUB-CONTRACTORS FOR ANY CONDITION PER THE MANUFACTURER'S RECOMMENDATIONS. CONTRACTOR TO SUPPLY THESE ITEMS AT NO COST TO OWNER OR CONSTRUCTION MANAGER.
19. ALL DAMAGE CAUSED TO ANY EXISTING STRUCTURE SHALL BE THE SOLE RESPONSIBILITY OF THE CONTRACTOR. THE CONTRACTOR WILL BE HELD LIABLE FOR ALL REPAIRS REQUIRED FOR EXISTING STRUCTURES IF DAMAGED DURING CONSTRUCTION ACTIVITIES.
20. THE CONTRACTOR SHALL CONTACT "CALL BEFORE YOU DIG" AT LEAST 48 HOURS PRIOR TO ANY EXCAVATIONS AT 1-800-922-4455. ALL UTILITIES SHALL BE IDENTIFIED AND CLEARLY MARKED PRIOR TO ANY EXCAVATION WORK. CONTRACTOR SHALL MAINTAIN AND PROTECT MARKED UTILITIES THROUGHOUT PROJECT COMPLETION.
21. CONTRACTOR SHALL COMPLY WITH OWNERS ENVIRONMENTAL ENGINEER ON ALL METHODS AND PROVISIONS FOR ALL EXCAVATION ACTIVITIES INCLUDING SOIL DISPOSAL. ALL BACKFILL MATERIALS TO BE PROVIDED BY THE CONTRACTOR.

SITE DIRECTIONS

FROM: 500 ENTERPRISE DRIVE
ROCKY HILL, CONNECTICUT

TO: 239 SPENCER STREET
MANCHESTER, CONNECTICUT

1. HEAD NORTHEAST ON ENTERPRISE DR TOWARD CAPITAL BLVD 0.36 MI
2. TURN LEFT ONTO CAPITAL BLVD 0.27 MI
3. TURN LEFT ONTO WEST ST 0.16 MI
4. TURN LEFT TO MERGE ONTO I-91 N TOWARD HARTFORD 7.79 MI
5. MERGE ONTO CT-15 N/WILBUR CROSS HWY N VIA EXIT 29 TOWARD I-84 E/E HARTFORD/BOSTON. 2.14 MI
6. CT-15 N/WILBUR CROSS HWY N BECOMES I-84 E/US-6 E/WILBUR CROSS HWY N. 1.50 MI
7. KEEP RIGHT TO TAKE I-384 E VIA EXIT 59 TOWARD PROVIDENCE. 0.85 MI
8. TAKE THE SPENCER STREET EXIT, EXIT 1. 0.55 MI
9. TURN LEFT ONTO SPENCER ST. 0.27 MI
10. 239 SPENCER ST, MANCHESTER, CT 06040-4617, 239 SPENCER ST IS ON THE LEFT.

VICINITY MAP

SCALE: 1" = 1000'

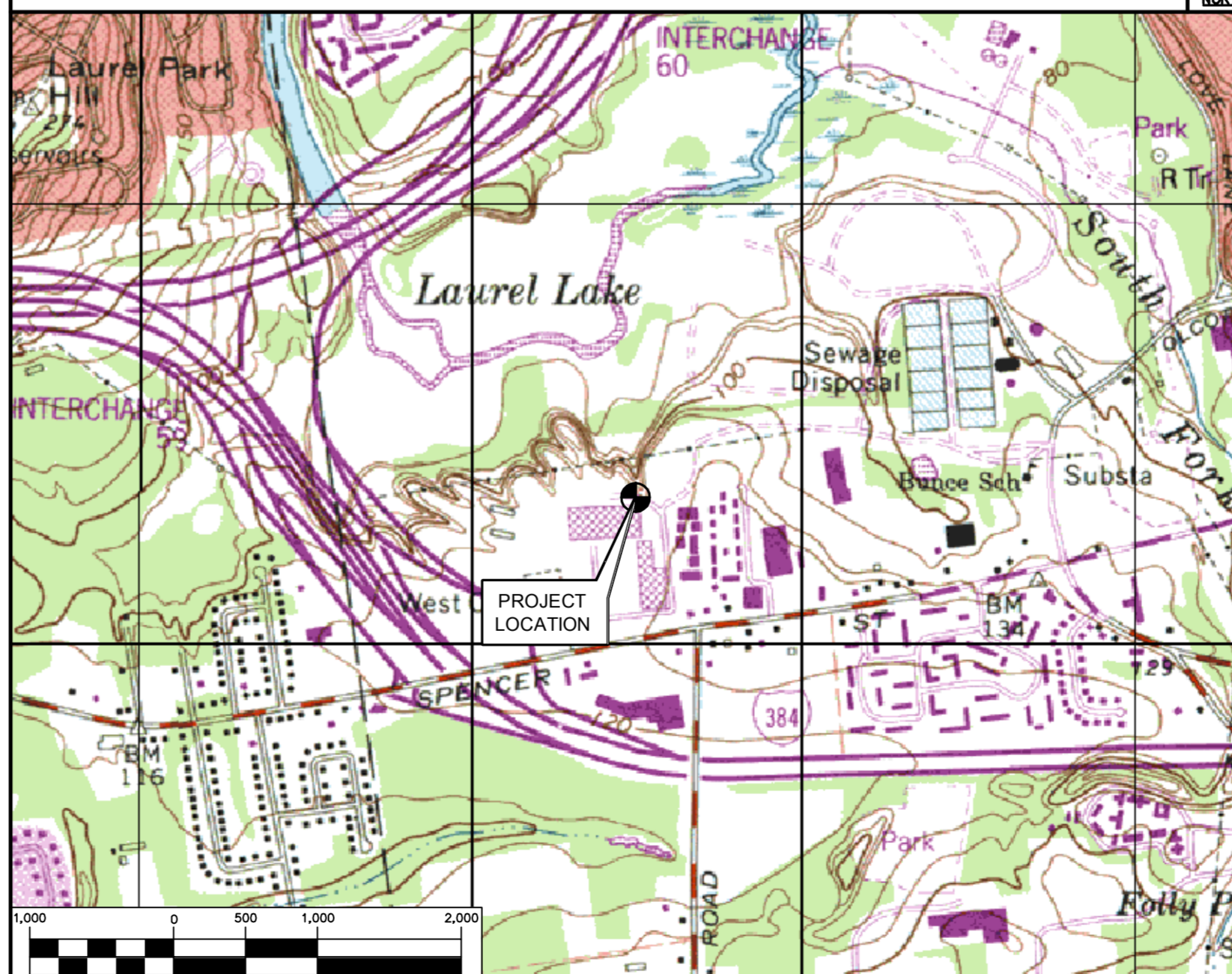

PROJECT SUMMARY

1. THE PROPOSED SCOPE OF WORK CONSISTS OF A MODIFICATION TO THE EXISTING UNMANNED TELECOMMUNICATIONS FACILITY INCLUDING THE FOLLOWING:
 - A. WORK WITHIN EXISTING AT&T COMPOUND
 - INSTALL (1) ADDITIONAL XMU UNIT WITHIN EXISTING PURCELL CABINET
 - DECOMMISSION AND REMOVE EXISTING NOKIA GSM CABINET
 - INSTALL A EQUIPMENT RACK WITH (3) ERICSSON RRUS-12, WITH (6) SURGE ARRESTORS
 - REMOVE AND REPLACE EXISTING RXAIT 1900 MODULE WITHIN EXISTING RXAIT CABINET AND INSTALL A NEW RXAIT 850 MODULE WITH LOW-LEVEL COMBINERS.

PROJECT INFORMATION

AT&T SITE NUMBER: CT5245

AT&T SITE NAME: MANCHESTER WEST

SITE ADDRESS: 239 SPENCER STREET
MANCHESTER, CT 06040

LESSEE/APPLICANT: AT&T MOBILITY
500 ENTERPRISE DRIVE, SUITE 3A
ROCKY HILL, CT 06067

AT&T PACE ID NUMBERS: MRCTB016459

AT&T FA LOCATION CODE: 10071104

ENGINEER: CENTEK ENGINEERING, INC.
63-2 NORTH BRANFORD RD.
BRANFORD, CT 06405

PROJECT COORDINATES: LATITUDE: 41°-46'-10.73" N
LONGITUDE: 72°-34'-12.20" W
GROUND ELEVATION: ±133' AMSL
SITE COORDINATES AND GROUND ELEVATION REFERENCED FROM GOOGLE EARTH.

SHEET INDEX

SHT. NO.	DESCRIPTION	REV.
T-1	TITLE SHEET	0
N-1	NOTES, SPECIFICATIONS AND ANTENNA SCHEDULE	0
C-1	PLANS AND ELEVATION	0
C-2	EQUIPMENT LAYOUT PLANS	0
C-3	LTE 3C 850 ANTENNA LAYOUT PLANS	0
C-4	DETAILS	0
E-1	LTE SCHEMATIC DIAGRAM AND NOTES	0
E-2	LTE WIRING DIAGRAM	0
E-3	TYPICAL ELECTRICAL DETAILS	0

PROFESSIONAL ENGINEER SEAL

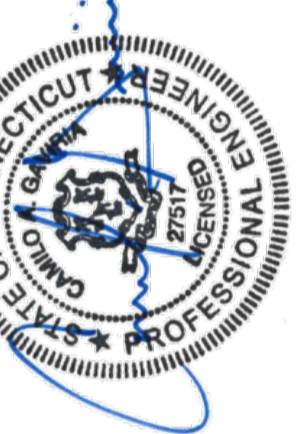

CEN TEK engineering
Centek on Solutions®
(203) 488-0360
(203) 488-8387 Fax
63-2 North Branford Road
Branford, CT 06405
www.CentekEng.com

AT&T MOBILITY
WIRELESS COMMUNICATIONS FACILITY
MANCHESTER WEST
CT5245 - LTE 3C WCS
239 SPENCER STREET
MANCHESTER, CT 06040

DATE: 03/01/18
SCALE: AS NOTED
JOB NO. 18000.14

TITLE SHEET

T-1

Sheet No. 1 of 9

REV. DATE DRAWN BY CHK'D BY CAG - ISSUED FOR CONSTRUCTION
0 03/18/18 KAWUR DRAWN BY

NOTES AND SPECIFICATIONS

DESIGN BASIS:

GOVERNING CODE: 2012 INTERNATIONAL BUILDING (IBC) AS MODIFIED BY THE 2016 CT STATE BUILDING CODE AND AMENDMENTS.

- DESIGN CRITERIA:
 - WIND LOAD: PER TIA 222 G (ANTENNA MOUNTS): 90-105 MPH (3 SECOND GUST)
 - RISK CATEGORY: II (BASED ON IBC APPENDIX N)
 - NOMINAL DESIGN SPEED (TOWER): 97 MPH (V_{wd}) (EXPOSURE C/IMPORTANCE FACTOR 1.0 BASED ON ASCE 7-10) PER 2012 INTERNATIONAL BUILDING CODE (IBC) AS MODIFIED BY THE 2016 CONNECTICUT STATE BUILDING CODE.
 - SEISMIC LOAD (DOES NOT CONTROL): PER ASCE 7-10 MINIMUM DESIGN LOADS FOR BUILDING AND OTHER STRUCTURES.

GENERAL NOTES:

- ALL CONSTRUCTION SHALL BE IN COMPLIANCE WITH THE GOVERNING BUILDING CODE.
- DRAWINGS INDICATE THE MINIMUM STANDARDS, BUT IF ANY WORK SHOULD BE INDICATED TO BE SUBSTANDARD TO ANY ORDINANCES, LAWS, CODES, RULES, OR REGULATIONS BEARING ON THE WORK, THE CONTRACTOR SHALL INCLUDE IN HIS WORK AND SHALL EXECUTE THE WORK CORRECTLY IN ACCORDANCE WITH SUCH ORDINANCES, LAWS, CODES, RULES OR REGULATIONS WITH NO INCREASE IN COSTS.
- BEFORE BEGINNING THE WORK, THE CONTRACTOR IS RESPONSIBLE FOR MAKING SUCH INVESTIGATIONS CONCERNING PHYSICAL CONDITIONS (SURFACE AND SUBSURFACE) AT OR CONTIGUOUS TO THE SITE WHICH MAY AFFECT PERFORMANCE AND COST OF THE WORK.
- DIMENSIONS AND DETAILS SHALL BE CHECKED AGAINST EXISTING FIELD CONDITIONS.
- THE CONTRACTOR SHALL VERIFY AND COORDINATE THE SIZE AND LOCATION OF ALL OPENINGS, SLEEVES AND ANCHOR BOLTS AS REQUIRED BY ALL TRADES.
- ALL DIMENSIONS, ELEVATIONS, AND OTHER REFERENCES TO EXISTING STRUCTURES, SURFACE, AND SUBSURFACE CONDITIONS ARE APPROXIMATE. NO GUARANTEE IS MADE FOR THE ACCURACY OR COMPLETENESS OF THE INFORMATION SHOWN. THE CONTRACTOR SHALL VERIFY AND COORDINATE ALL DIMENSIONS, ELEVATIONS, ANGLES WITH EXISTING CONDITIONS AND WITH ARCHITECTURAL AND SITE DRAWINGS BEFORE PROCEEDING WITH ANY WORK.
- AS THE WORK PROGRESSES, THE CONTRACTOR SHALL NOTIFY THE OWNER OF ANY CONDITIONS WHICH ARE IN CONFLICT OR OTHERWISE NOT CONSISTENT WITH THE CONSTRUCTION DOCUMENTS AND SHALL NOT PROCEED WITH SUCH WORK UNTIL THE CONFLICT IS SATISFACTORILY RESOLVED.
- THE CONTRACTOR SHALL COMPLY WITH ALL APPLICABLE SAFETY CODES AND REGULATIONS DURING ALL PHASES OF CONSTRUCTION. THE CONTRACTOR IS SOLELY RESPONSIBLE FOR PROVIDING AND MAINTAINING ADEQUATE SHORING, BRACING, AND BARRICADES AS MAY BE REQUIRED FOR THE PROTECTION OF EXISTING PROPERTY, CONSTRUCTION WORKERS, AND FOR PUBLIC SAFETY.
- THE CONTRACTOR IS SOLELY RESPONSIBLE TO DETERMINE CONSTRUCTION PROCEDURE AND SEQUENCE, AND TO ENSURE THE SAFETY OF THE EXISTING STRUCTURES AND ITS COMPONENT PARTS DURING CONSTRUCTION. THIS INCLUDES THE ADDITION OF WHATEVER SHORING, BRACING, UNDERPINNING, ETC. THAT MAY BE NECESSARY. MAINTAIN EXISTING SITE OPERATIONS, COORDINATE WORK WITH NORTHEAST UTILITIES
- THE STRUCTURE IS DESIGNED TO BE SELF-SUPPORTING AND STABLE AFTER FOUNDATION REMEDIATION WORK IS COMPLETE. IT IS THE CONTRACTOR'S SOLE RESPONSIBILITY TO DETERMINE ERECTION PROCEDURE AND SEQUENCE AND TO ENSURE THE SAFETY OF THE STRUCTURE AND ITS COMPONENT PARTS DURING ERECTION. THIS INCLUDES THE ADDITION OF WHATEVER SHORING, TEMPORARY BRACING, GUYS OR TIEDOWNS, WHICH MIGHT BE NECESSARY.
- ALL DAMAGE CAUSED TO ANY EXISTING STRUCTURE SHALL BE THE SOLE RESPONSIBILITY OF THE CONTRACTOR. THE CONTRACTOR WILL BE HELD LIABLE FOR ALL REPAIRS REQUIRED FOR EXISTING STRUCTURES IF DAMAGED DURING CONSTRUCTION ACTIVITIES.
- SHOP DRAWINGS, CONCRETE MIX DESIGNS, TEST REPORTS, AND OTHER SUBMITTALS PERTAINING TO STRUCTURAL WORK SHALL BE FORWARDED TO THE OWNER FOR REVIEW BEFORE FABRICATION AND/OR INSTALLATION IS MADE. SHOP DRAWINGS SHALL INCLUDE ERECTION DRAWINGS AND COMPLETE DETAILS OF CONNECTIONS AS WELL AS MANUFACTURER'S SPECIFICATION DATA WHERE APPROPRIATE. SHOP DRAWINGS SHALL BE CHECKED BY THE CONTRACTOR AND BEAR THE CHECKER'S INITIALS BEFORE BEING SUBMITTED FOR REVIEW.
- NO DRILLING WELDING OR TAPING ON EVERSOURCE OWNED EQUIPMENT.
- REFER TO DRAWING T1 FOR ADDITIONAL NOTES AND REQUIREMENTS.

STRUCTURAL STEEL

- ALL STRUCTURAL STEEL IS DESIGNED BY ALLOWABLE STRESS DESIGN (ASD)
 - STRUCTURAL STEEL (W SHAPES)---ASTM A992 (FY = 50 KSI)
 - STRUCTURAL STEEL (OTHER SHAPES)---ASTM A36 (FY = 36 KSI)
 - STRUCTURAL HSS (RECTANGULAR SHAPES)---ASTM A500 GRADE B, (FY = 46 KSI)
 - STRUCTURAL HSS (ROUND SHAPES)---ASTM A500 GRADE B, (FY = 42 KSI)
 - PIPE---ASTM A53 (FY = 35 KSI)
 - CONNECTION BOLTS---ASTM A325-N
 - U-BOLTS---ASTM A36
 - ANCHOR RODS---ASTM F 1554
 - WELDING ELECTRODE---ASTM E 70XX
- CONTRACTOR TO REVIEW ALL SHOP DRAWINGS AND SUBMIT COPY TO ENGINEER FOR APPROVAL. DRAWINGS MUST BEAR THE CHECKER'S INITIALS BEFORE SUBMITTING TO THE ENGINEER FOR REVIEW. SHOP DRAWINGS SHALL INCLUDE THE FOLLOWING: SECTION PROFILES, SIZES, CONNECTION ATTACHMENTS, REINFORCING, ANCHORAGE, SIZE AND TYPE OF FASTENERS AND ACCESSORIES. INCLUDE ERECTION DRAWINGS, ELEVATIONS AND DETAILS.
- STRUCTURAL STEEL SHALL BE DETAILED, FABRICATED AND ERECTED IN ACCORDANCE WITH THE LATEST PROVISIONS OF AISC MANUAL OF STEEL CONSTRUCTION.
- PROVIDE ALL PLATES, CLIP ANGLES, CLOSURE PIECES, STRAP ANCHORS, MISCELLANEOUS PIECES AND HOLES REQUIRED TO COMPLETE THE STRUCTURE.
- FIT AND SHOP ASSEMBLE FABRICATIONS IN THE LARGEST PRACTICAL SECTIONS FOR DELIVERY TO SITE.
- INSTALL FABRICATIONS PLUMB AND LEVEL, ACCURATELY FITTED, AND FREE FROM DISTORTIONS OR DEFECTS.
- AFTER ERECTION OF STRUCTURES, TOUCHUP ALL WELDS, ABRASIONS AND NON-GALVANIZED SURFACES WITH A 95% ORGANIC ZINC RICH PAINT IN ACCORDANCE WITH ASTM 780.
- ALL STEEL MATERIAL (EXPOSED TO WEATHER) SHALL BE GALVANIZED AFTER FABRICATION IN ACCORDANCE WITH ASTM A123 "ZINC (HOT DIPPED GALVANIZED) COATINGS" ON IRONS AND STEEL PRODUCTS.
- ALL BOLTS, ANCHORS AND MISCELLANEOUS HARDWARE SHALL BE GALVANIZED IN ACCORDANCE WITH ASTM A153 "ZINC COATING (HOT-DIP) ON IRON AND STEEL HARDWARE".
- THE ENGINEER SHALL BE NOTIFIED OF ANY INCORRECTLY FABRICATED, DAMAGED OR OTHERWISE MISFITTING OR NON CONFORMING MATERIALS OR CONDITIONS TO REMEDIAL OR CORRECTIVE ACTION. ANY SUCH ACTION SHALL REQUIRE ENGINEER REVIEW.
- CONNECTION ANGLES SHALL HAVE A MINIMUM THICKNESS OF 1/4 INCHES.
- STRUCTURAL CONNECTION BOLTS SHALL CONFORM TO ASTM A325. ALL BOLTS SHALL BE 3/4" DIAMETER MINIMUM AND SHALL HAVE A MINIMUM OF TWO BOLTS, UNLESS OTHERWISE ON THE DRAWINGS.
- LOCK WASHER ARE NOT PERMITTED FOR A325 STEEL ASSEMBLIES.
- SHOP CONNECTIONS SHALL BE WELDED OR HIGH STRENGTH BOLTED.
- MILL BEARING ENDS OF COLUMNS, STIFFENERS, AND OTHER BEARING SURFACES TO TRANSFER LOAD OVER ENTIRE CROSS SECTION.
- FABRICATE BEAMS WITH MILL CAMBER UP.
- LEVEL AND PLUMB INDIVIDUAL MEMBERS OF THE STRUCTURE TO AN ACCURACY OF 1:500, BUT NOT TO EXCEED 1/4" IN THE FULL HEIGHT OF THE COLUMN.
- COMMENCEMENT OF STRUCTURAL STEEL WORK WITHOUT NOTIFYING THE ENGINEER OF ANY DISCREPANCIES WILL BE CONSIDERED ACCEPTANCE OF PRECEDING WORK.
- INSPECTION AND TESTING OF ALL WELDING AND HIGH STRENGTH BOLTING SHALL BE PERFORMED BY AN INDEPENDENT TESTING LABORATORY.
- FOUR COPIES OF ALL INSPECTION TEST REPORTS SHALL BE SUBMITTED TO THE ENGINEER WITHIN TEN (10) WORKING DAYS OF THE DATE OF INSPECTION.

PAINT NOTES

PAINTING SCHEDULE:

- ANTENNA PANELS:**
 - SHERWIN WILLIAMS POLANE-B
 - COLOR TO BE MATCHED WITH EXISTING TOWER STRUCTURE.
- COAXIAL CABLES:**
 - ONE COAT OF DTM BONDING PRIMER (2-5 MILS. DRY FINISH)
 - TWO COATS OF DTM ACRYLIC PRIMER/FINISH (2.5-5 MILS. DRY FINISH)
 - COLOR TO BE FIELD MATCHED WITH EXISTING STRUCTURE.

EXAMINATION AND PREPARATION:

- DO NOT APPLY PAINT IN SNOW, RAIN, FOG OR MIST OR WHEN RELATIVE HUMIDITY EXCEEDS 85%. DO NOT APPLY PAINT TO DAMP OR WET SURFACES.
- VERIFY THAT SUBSTRATE CONDITIONS ARE READY TO RECEIVE WORK. EXAMINE SURFACE SCHEDULED TO BE FINISHED PRIOR TO COMMENCEMENT OF WORK. REPORT ANY CONDITION THAT MAY POTENTIALLY AFFECT PROPER APPLICATION.
- TEST SHOP APPLIED PRIMER FOR COMPATIBILITY WITH SUBSEQUENT COVER MATERIALS.
- PERFORM PREPARATION AND CLEANING PROCEDURE IN STRICT ACCORDANCE WITH COATING MANUFACTURER'S INSTRUCTIONS FOR EACH SUBSTRATE CONDITION.
- CORRECT DEFECTS AND CLEAN SURFACES WHICH AFFECT WORK OF THIS SECTION. REMOVE EXISTING COATINGS THAT EXHIBIT LOOSE SURFACE DEFECTS.
- IMPERVIOUS SURFACE: REMOVE MILDEW BY SCRUBBING WITH SOLUTION OF TRI-SODIUM PHOSPHATE AND BLEACH. RINSE WITH CLEAN WATER AND ALLOW SURFACE TO DRY.
- ALUMINUM SURFACE SCHEDULED FOR PAINT FINISH: REMOVE SURFACE CONTAMINATION BY STEAM OR HIGH-PRESSURE WATER. REMOVE OXIDATION WITH ACID ETCH AND SOLVENT WASHING. APPLY ETCHING PRIMER IMMEDIATELY FOLLOWING CLEANING.
- FERROUS METALS: CLEAN UNGALVANIZED FERROUS METAL SURFACES THAT HAVE NOT BEEN SHOP COATED; REMOVE OIL, GREASE, DIRT, LOOSE MILL SCALE, AND OTHER FOREIGN SUBSTANCES. USE SOLVENT OR MECHANICAL CLEANING METHODS THAT COMPLY WITH THE STEEL STRUCTURES PAINTING COUNCIL'S (SSPC) RECOMMENDATIONS. TOUCH UP BARE AREAS AND SHOP APPLIED PRIME COATS THAT HAVE BEEN DAMAGED. WIRE BRUSH, CLEAN WITH SOLVENTS RECOMMENDED BY PAINT MANUFACTURER, AND TOUCH UP WITH THE SAME PRIMER AS THE SHOP COAT.
- GALVANIZED SURFACES: CLEAN GALVANIZED SURFACES WITH NON-PETROLEUM-BASED SOLVENTS SO SURFACE IS FREE OF OIL AND SURFACE CONTAMINANTS. REMOVE PRETREATMENT FROM GALVANIZED SHEET METAL FABRICATED FROM COIL STOCK BY MECHANICAL METHODS.
- ANTENNA PANELS: REMOVE ALL OIL, DUST, GREASE, DIRT, AND OTHER FOREIGN MATERIAL TO ENSURE ADEQUATE ADHESION. PANELS MUST BE WIPED WITH METHYL ETHYL KETONE (MEK).
- COAXIAL CABLES: REMOVE ALL OIL, DUST, GREASE, DIRT, AND OTHER FOREIGN MATERIAL TO ENSURE ADEQUATE ADHESION.

CLEANING:

- COLLECT WASTE MATERIAL, WHICH MAY CONSTITUTE A FIRE HAZARD, PLACE IN CLOSED METAL CONTAINERS AND REMOVE DAILY FROM SITE.

APPLICATION:

- APPLY PRODUCTS IN ACCORDANCE WITH MANUFACTURER'S INSTRUCTIONS.
- DO NOT APPLY FINISHES TO SURFACES THAT ARE NOT DRY.
- APPLY EACH COAT TO UNIFORM FINISH.
- APPLY EACH COAT OF PAINT SLIGHTLY DARKER THAN PRECEDING COAT UNLESS OTHERWISE APPROVED.
- SAND METAL LIGHTLY BETWEEN COATS TO ACHIEVE REQUIRED FINISH.
- VACUUM CLEAN SURFACES FREE OF LOOSE PARTICLES. USE TACK CLOTH JUST PRIOR TO APPLYING NEXT COAT.
- ALLOW APPLIED COAT TO DRY BEFORE NEXT COAT IS APPLIED.

COMPLETED WORK:

- SAMPLES: PREPARE 24" X 24" SAMPLE AREA FOR REVIEW.
- MATCH APPROVED SAMPLES FOR COLOR, TEXTURE AND COVERAGE. REMOVE REFINISH OR REPAINT WORK NOT IN COMPLIANCE WITH SPECIFIED REQUIREMENTS.

ANTENNA AND APPURTENANCE SCHEDULE

ANTENNAS								APPURTENANCES				
SECTOR	POSITION	AZIMUTH	DOWNTILT (M)	MAKE & MODEL	RAD CENTER (AGL)	TECHNOLOGY	STATUS	TMA (QTY)	DIPLEXERS (QTY)	RRU (QTY)	FEEDER TYPE	
ALPHA	POS. 1	30°	0°	KMW AM-X-CD-16-65-00T-RET	98'	UMTS 850 - LTE 700/1900/850	REMAIN	CCI DTMAPB7819VG12A TWIN PCS W/ 700-850BP (700) (1)	CCI TPX-070821 TRIPLEXERS (2)	RRUS-11 (1), RRUS-12 (2)	1-1/4" COAX (QTY OF 2)	
BETA	POS. 1	150°	0°	KMW AM-X-CD-16-65-00T-RET	98'	UMTS 850 - LTE 700/1900/850	REMAIN	CCI DTMAPB7819VG12A TWIN PCS W/ 700-850BP (700) (1)	CCI TPX-070821 TRIPLEXERS (2)	RRUS-11 (1), RRUS-12 (2)	1-1/4" COAX (QTY OF 2)	
GAMMA	POS. 1	270°	0°	KMW AM-X-CD-16-65-00T-RET	98'	UMTS 850 - LTE 700/1900/850	REMAIN	CCI DTMAPB7819VG12A TWIN PCS W/ 700-850BP (700) (1)	CCI TPX-070821 TRIPLEXERS (2)	RRUS-11 (1), RRUS-12 (2)	1-1/4" COAX (QTY OF 2)	

PROFESSIONAL ENGINEER SEAL

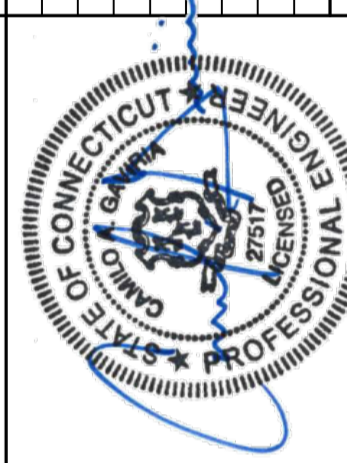

03/01/18
DATE
0
REV.

03/18/18
DATE
KAWUR
DRAWN BY
CAG
CONSTRUCTION DRAWINGS - ISSUED FOR CONSTRUCTION
BY DESCRIPTION

at&t

EMPIRE telecom

CENTEK engineering
Centered on Solutions™
(203) 488-0580
(203) 488-8587 Fax
63-2 North Branford Road
Branford, CT 06405
www.CentekEng.com

AT&T MOBILITY
WIRELESS COMMUNICATIONS FACILITY
MANCHESTER WEST
CT5245 - LTE 3C WCS
239 SPENCER STREET
MANCHESTER, CT 06040

DATE: 03/01/18
SCALE: AS NOTED
JOB NO. 18000.14

NOTES, SPECIFICATIONS & ANTENNA SCHEDULE

N-1

Sheet No. 2 of 9

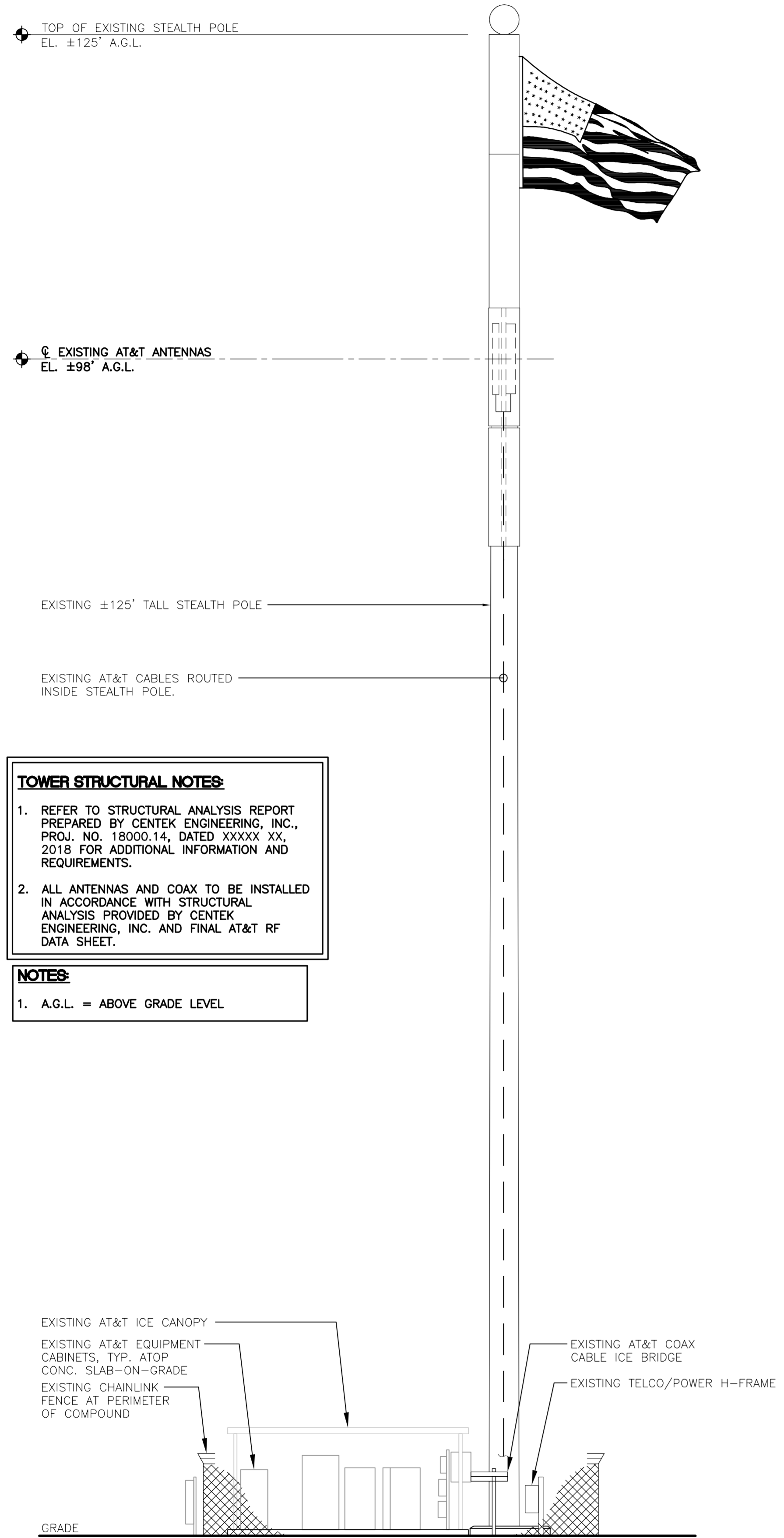

TOWER STRUCTURAL NOTES:

1. REFER TO STRUCTURAL ANALYSIS REPORT PREPARED BY CENTEK ENGINEERING, INC., PROJ. NO. 18000.14, DATED XXXX XX, 2018 FOR ADDITIONAL INFORMATION AND REQUIREMENTS.
2. ALL ANTENNAS AND COAX TO BE INSTALLED IN ACCORDANCE WITH STRUCTURAL ANALYSIS PROVIDED BY CENTEK ENGINEERING, INC. AND FINAL AT&T RF DATA SHEET.

NOTES:

1. A.G.L. = ABOVE GRADE LEVEL

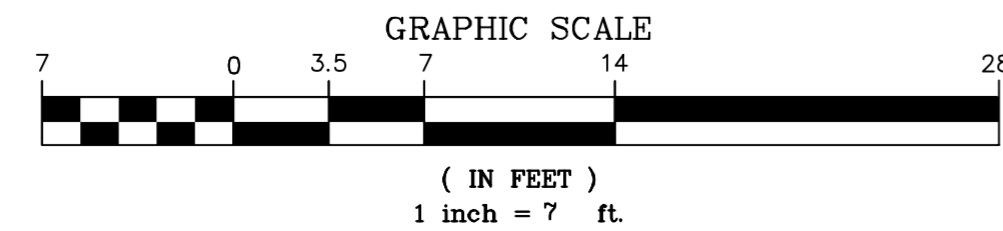

2 EXISTING TOWER ELEVATION
SCALE: 1" = 7'

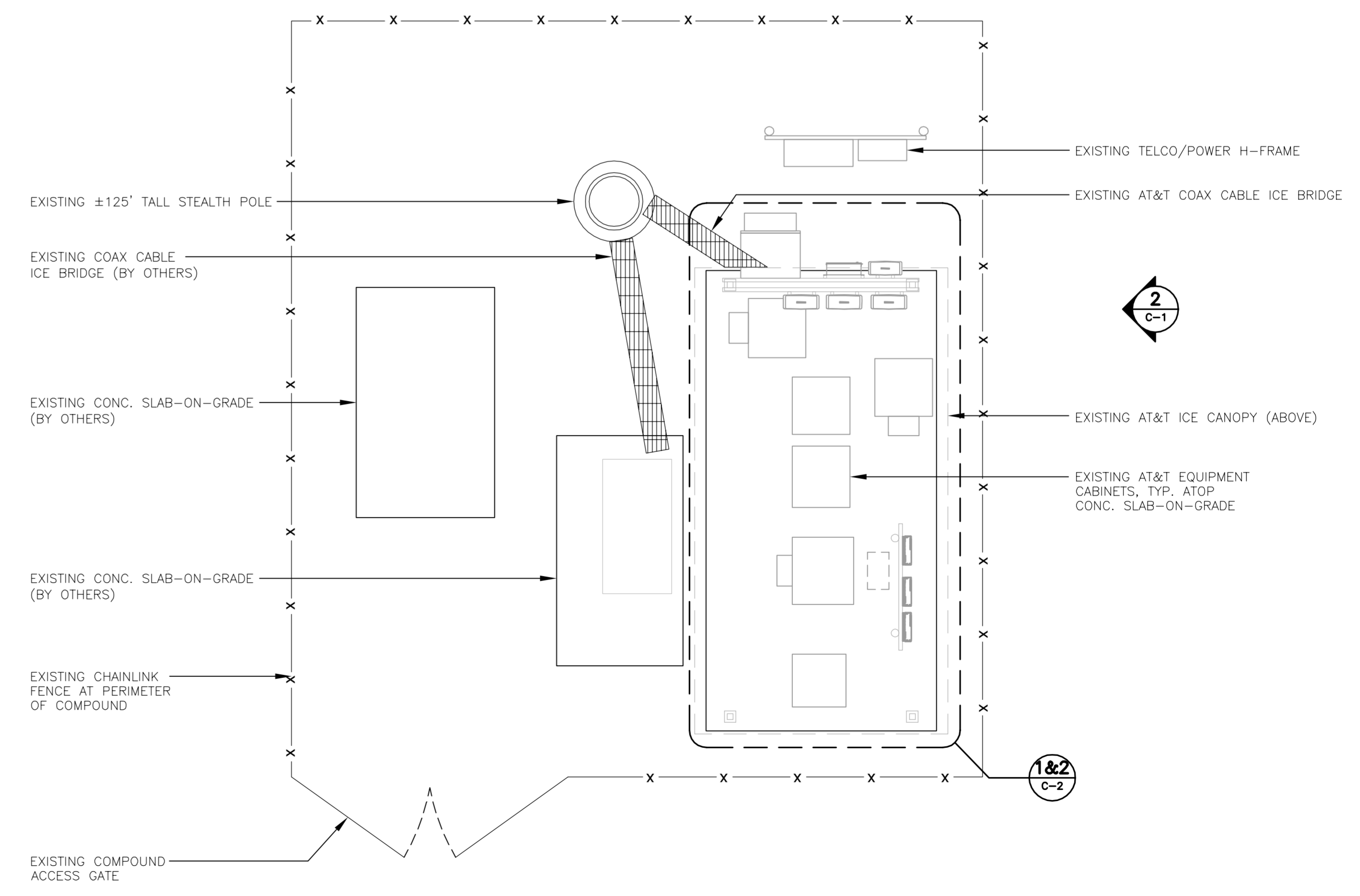

1 COMPOUND PLAN
SCALE: 1/4" = 1'-0" TRUE NORTH

REV.	DATE	BY	CHK'D	DESCRIPTION
0	03/18/18	KAWUR	CAG	CONSTRUCTION DRAWINGS - ISSUED FOR CONSTRUCTION

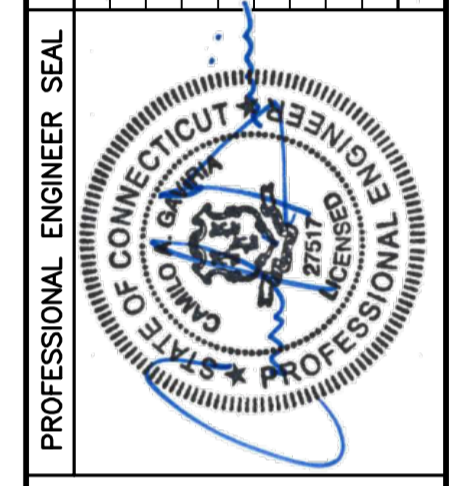

CEN TEK engineering
Centered on SolutionsSM
(203) 488-0360
(203) 488-8387 Fax
63-2 North Branford Road
Branford, CT 06405
www.CentekEng.com

AT&T MOBILITY
WIRELESS COMMUNICATIONS FACILITY
MANCHESTER WEST
CT5245 - LTE 3C WCS
239 SPENCER STREET
MANCHESTER, CT 06040

DATE: 03/01/18
SCALE: AS NOTED
JOB NO. 18000.14

PLANS AND ELEVATION

C-1
Sheet No. 3 of 9

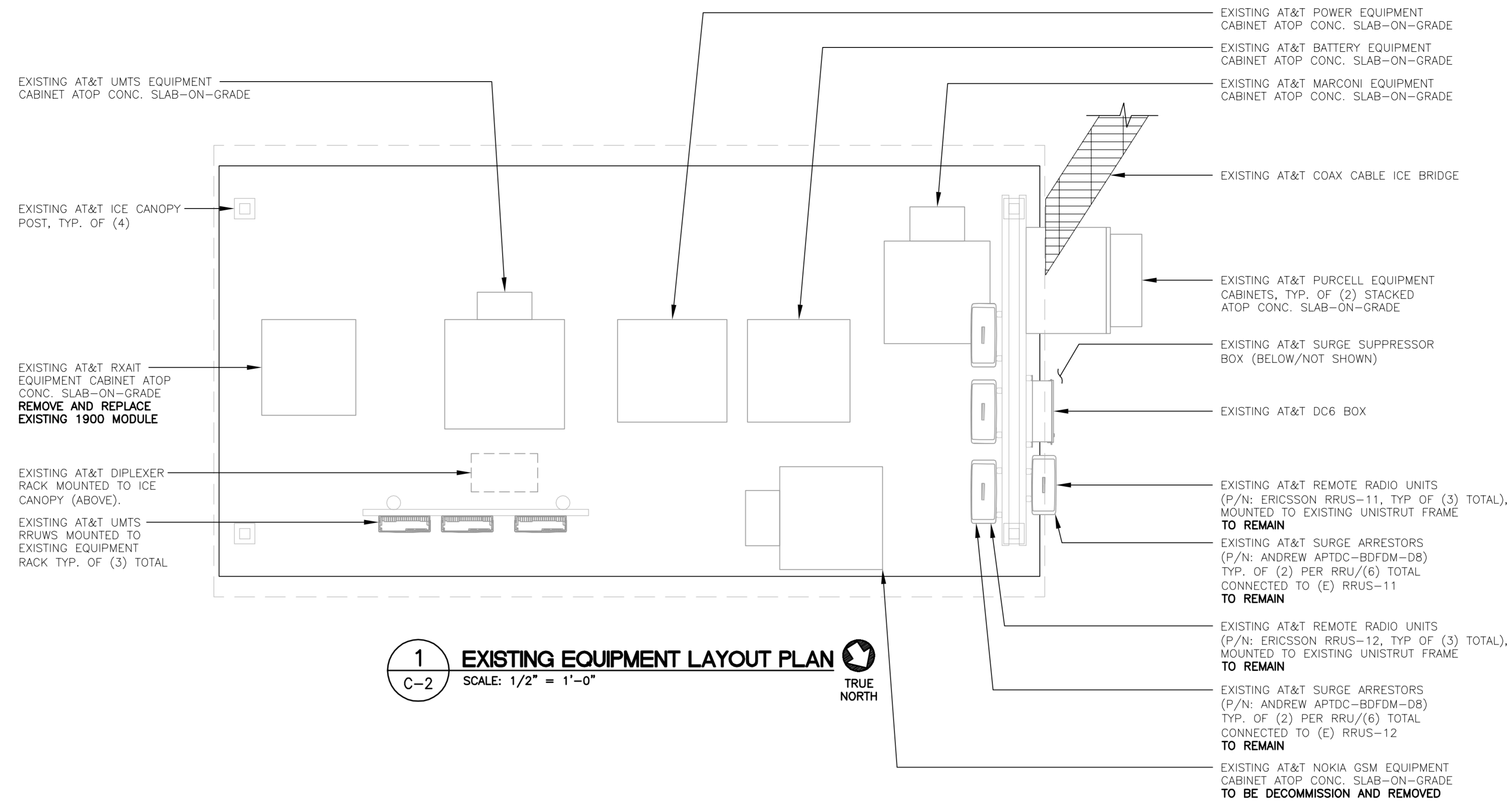

1
C-2
EXISTING EQUIPMENT LAYOUT PLAN
SCALE: 1/2" = 1'-0"
TRUE NORTH

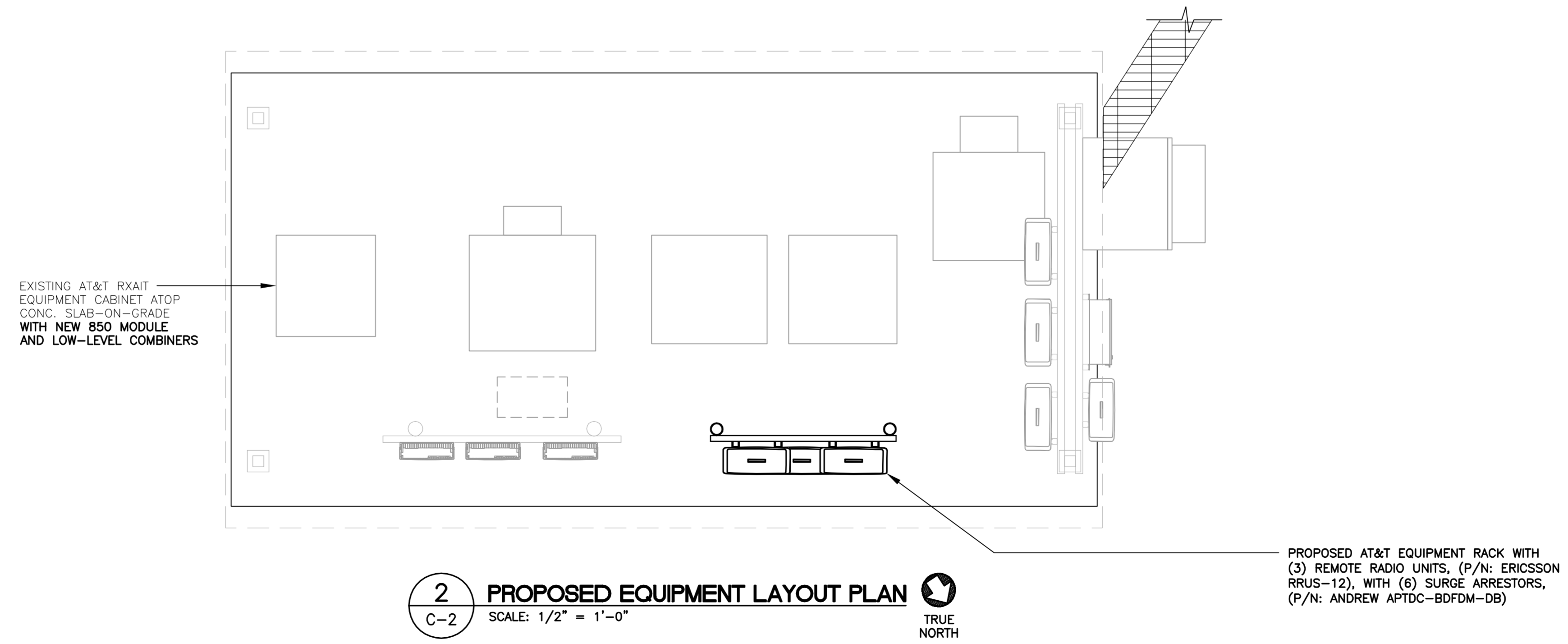

2
C-2
PROPOSED EQUIPMENT LAYOUT PLAN
SCALE: 1/2" = 1'-0"
TRUE NORTH

PROFESSIONAL ENGINEER SEAL	CONSTRUCTION DRAWINGS - ISSUED FOR CONSTRUCTION
	CAG
DATE	03/19/18
REV.	0
DATE	03/19/18
DRAWN BY	KAWUR
CHK'D BY	
  	
AT&T MOBILITY WIRELESS COMMUNICATIONS FACILITY MANCHESTER WEST CT5245 - LTE 3C WCS 239 SPENCER STREET MANCHESTER, CT 06040	
DATE:	03/01/18
SCALE:	AS NOTED
JOB NO.	18000.14
EQUIPMENT LAYOUT PLANS	
C-2	
Sheet No. 4	of 9

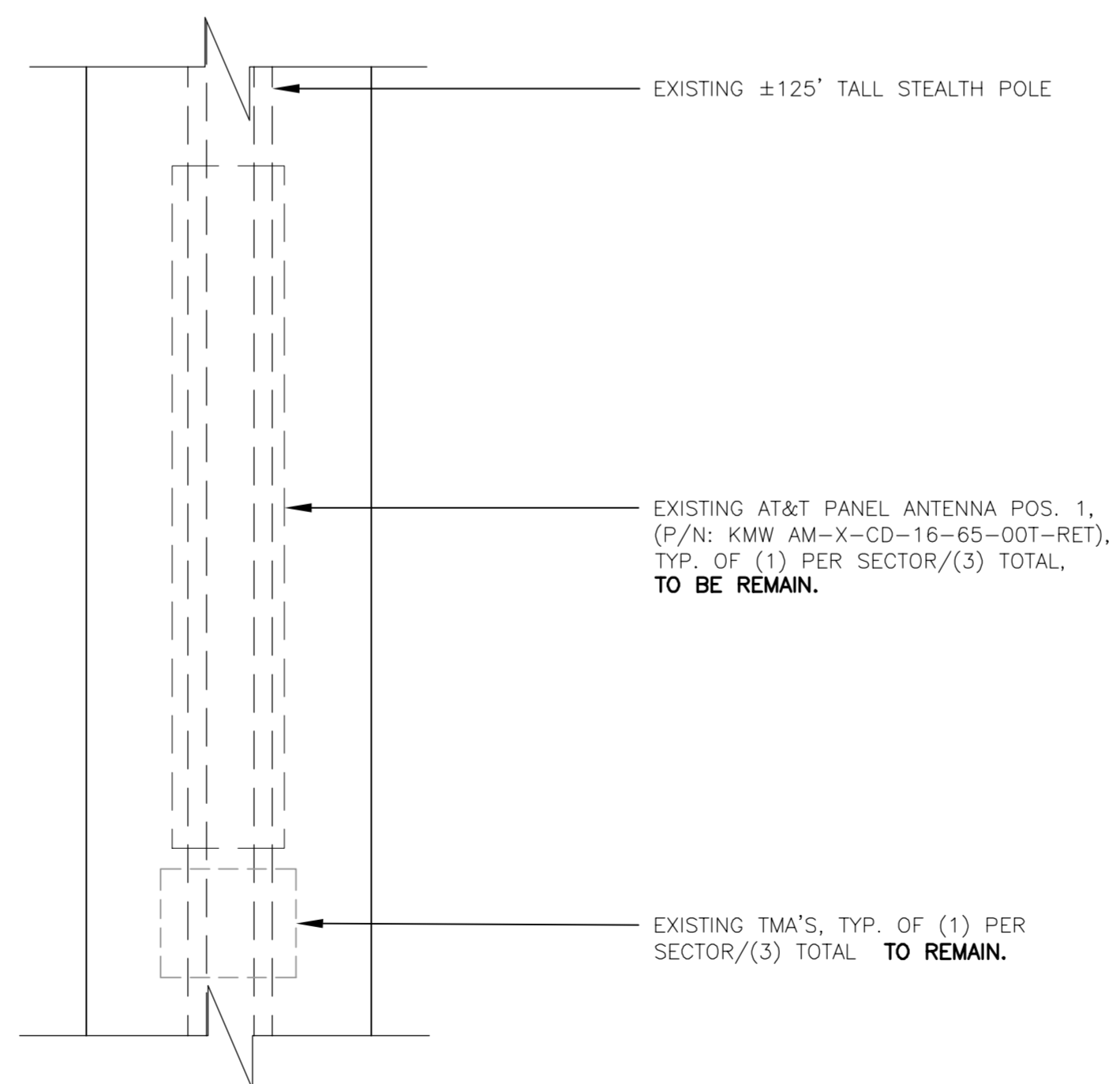
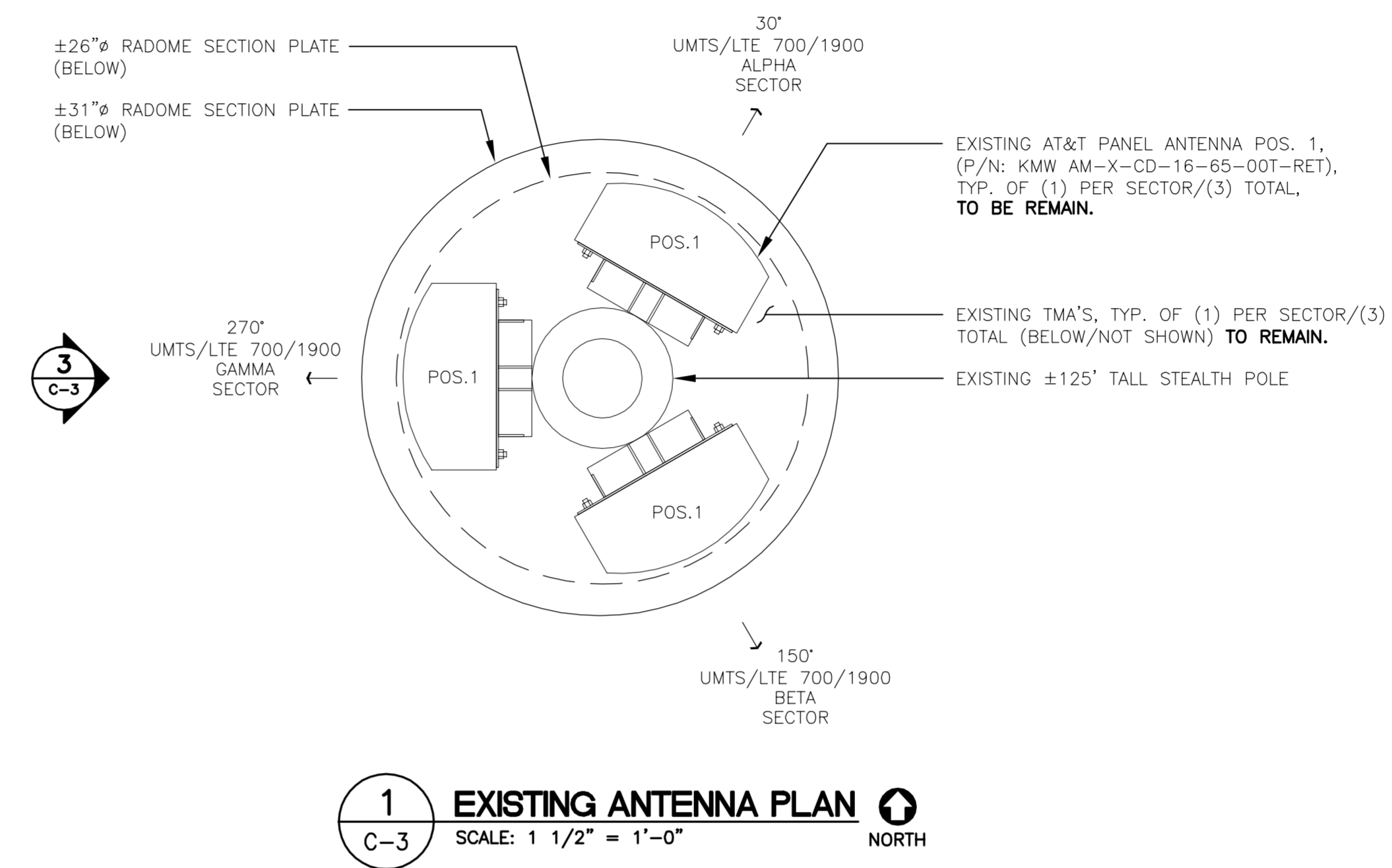
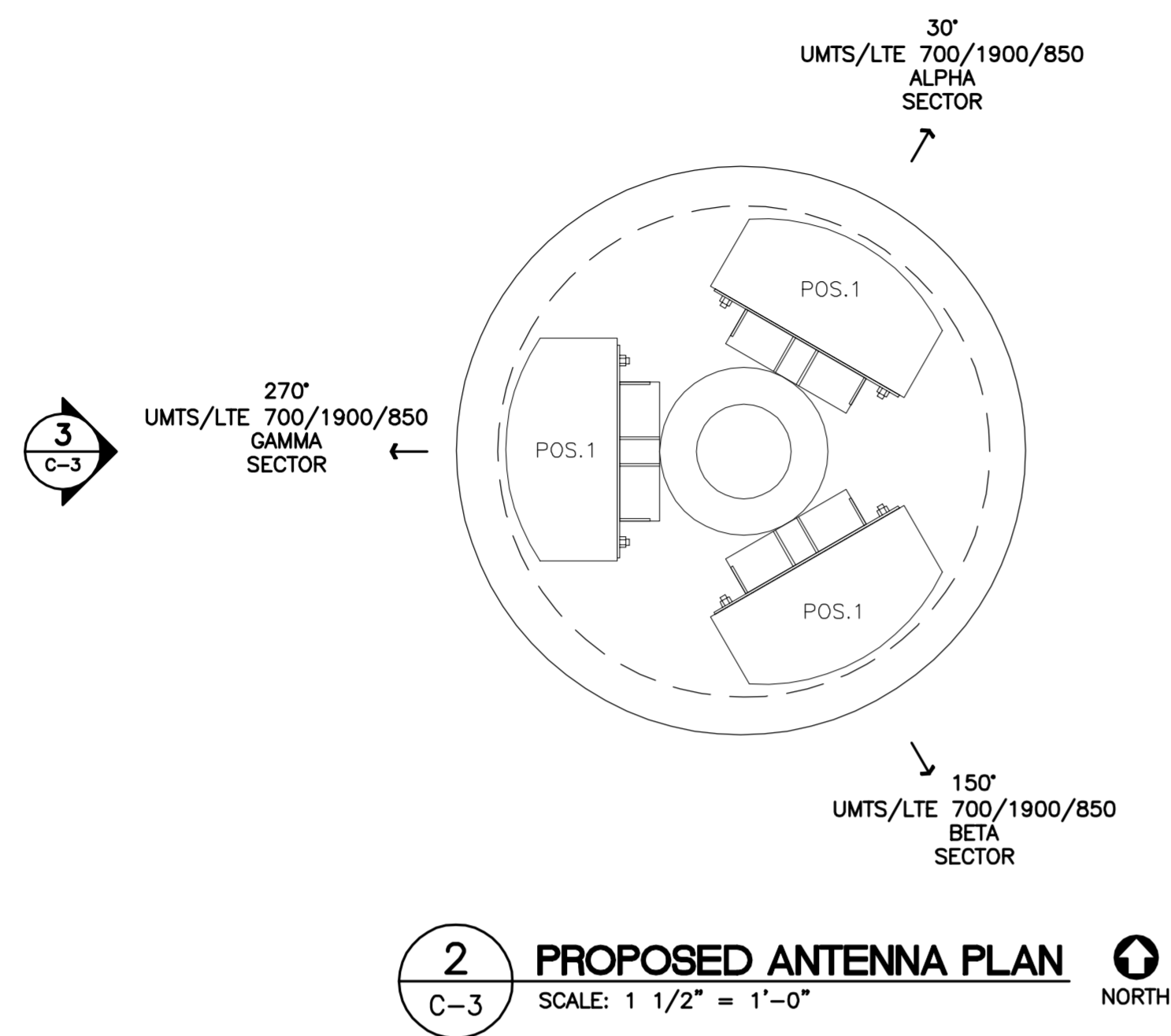

REV.	DATE	BY	CHK'D	DESCRIPTION
0	03/18/18	KAWUR	CAG	CONSTRUCTION DRAWINGS - ISSUED FOR CONSTRUCTION

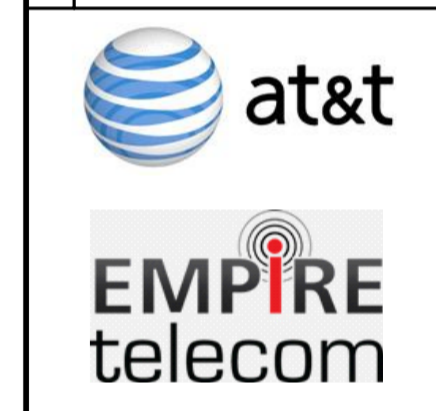
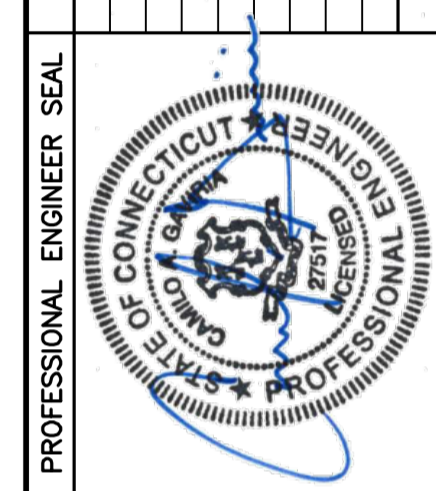

CENITEK engineering
Centered on Solutions™
(203) 488-0580
(203) 488-8587 Fax
63-2 North Branford Road
Branford, CT 06405
www.CenitekEng.com

AT&T MOBILITY
WIRELESS COMMUNICATIONS FACILITY
MANCHESTER WEST
CT5245 - LTE 3C WCS
239 SPENCER STREET
MANCHESTER, CT 06040

DATE: 03/01/18
SCALE: AS NOTED
JOB NO. 18000.14

LTE 3C 850
ANTENNA LAYOUT
PLANS

C-3
Sheet No. 5 of 9

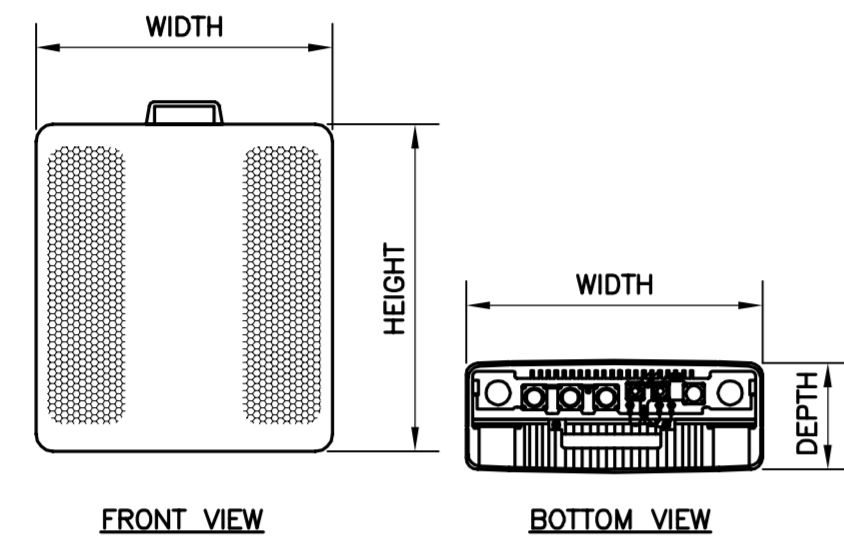

RRU (REMOTE RADIO UNIT)			
EQUIPMENT	DIMENSIONS	WEIGHT	CLEARANCES
MAKE: ERICSSON MODEL: RRUS-12	20.4"L x 18.5"W x 7.5"D	59.5 LBS.	ABOVE: 16" MIN. BELOW: 12" MIN. FRONT: 36" MIN.

NOTES:
1. CONTRACTOR TO COORDINATE FINAL EQUIPMENT MODEL SELECTION WITH AT&T CONSTRUCTION MANAGER PRIOR TO ORDERING.

1 ERICSSON RRUS-12 DETAIL
SCALE: 1" = 1'-0"

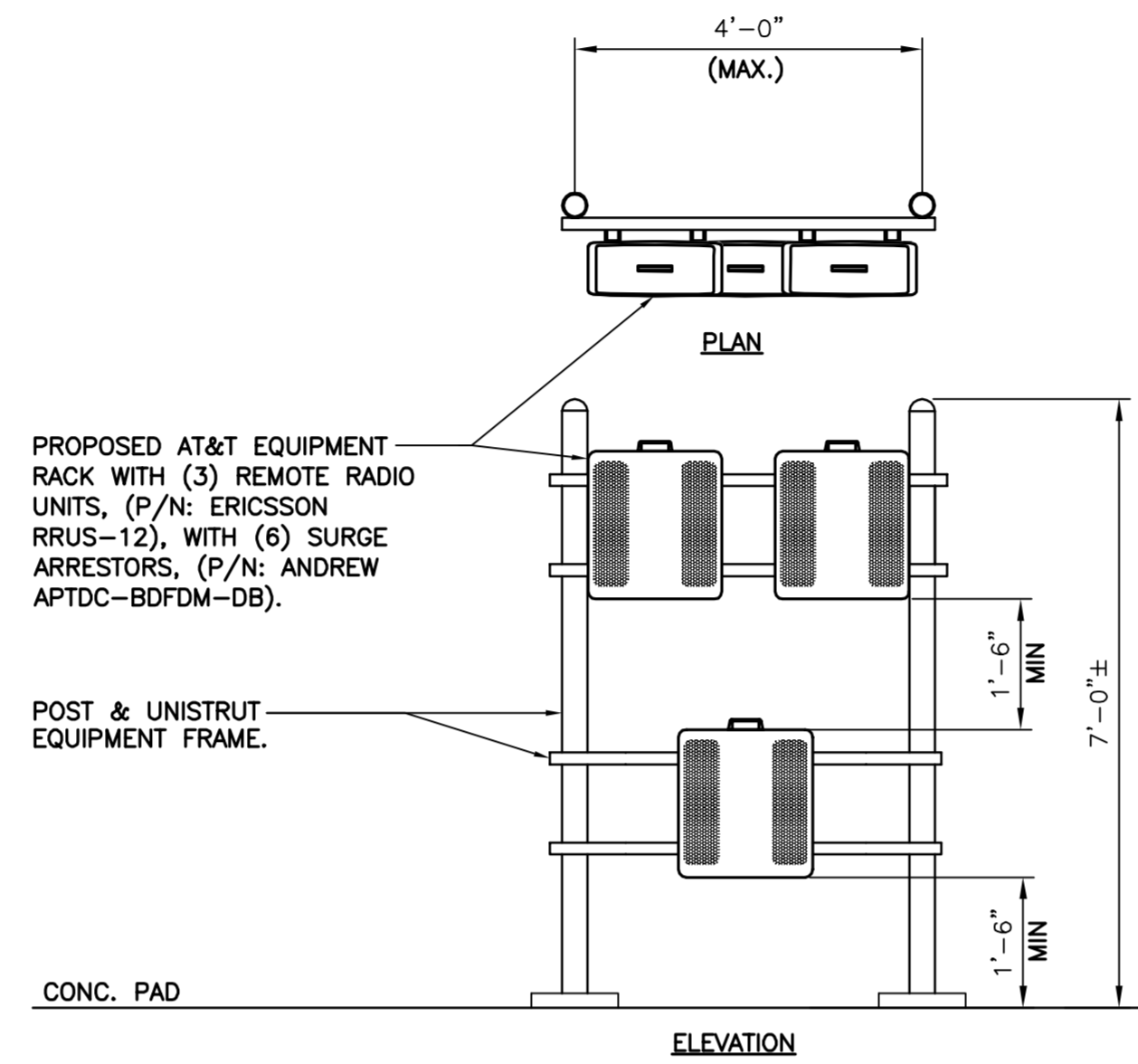

2 PROPOSED EQUIPMENT RACK
SCALE: 1/2" = 1'-0"

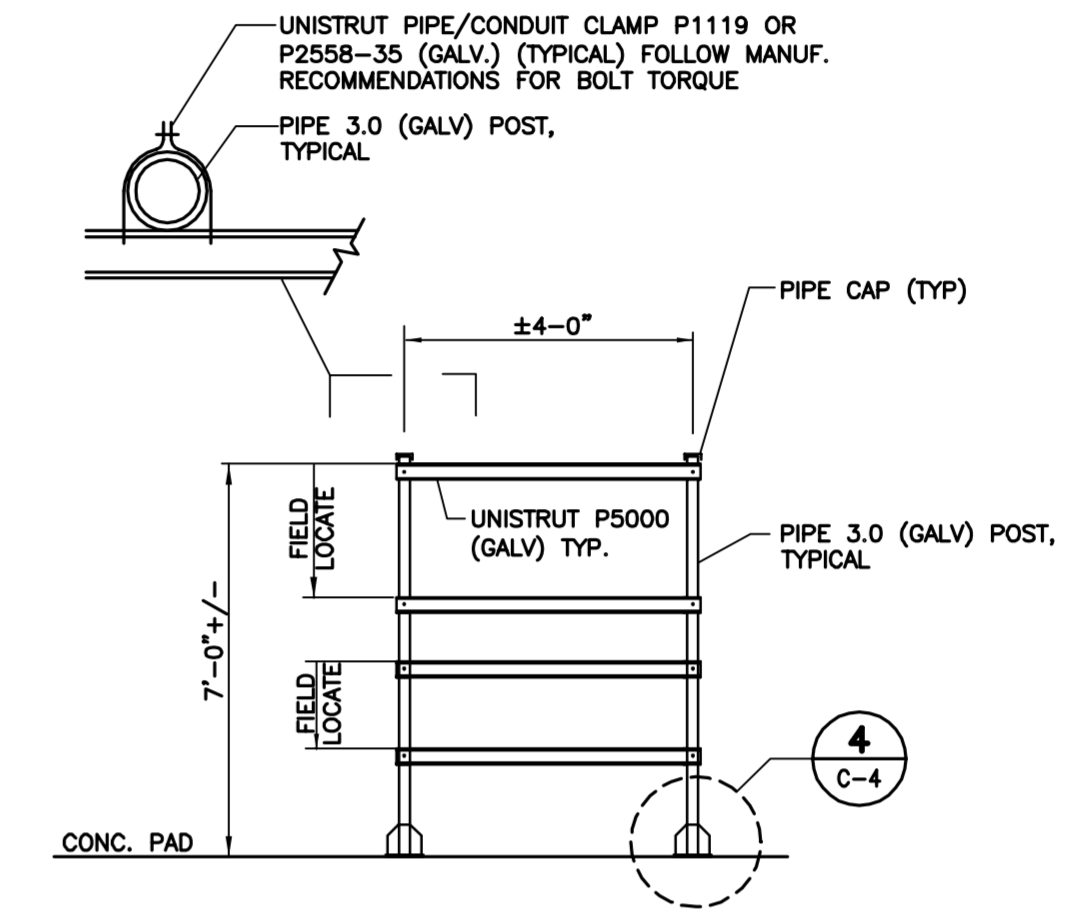

3 PROPOSED EQUIPMENT MOUNTING FRAME DETAIL
SCALE: NOT TO SCALE

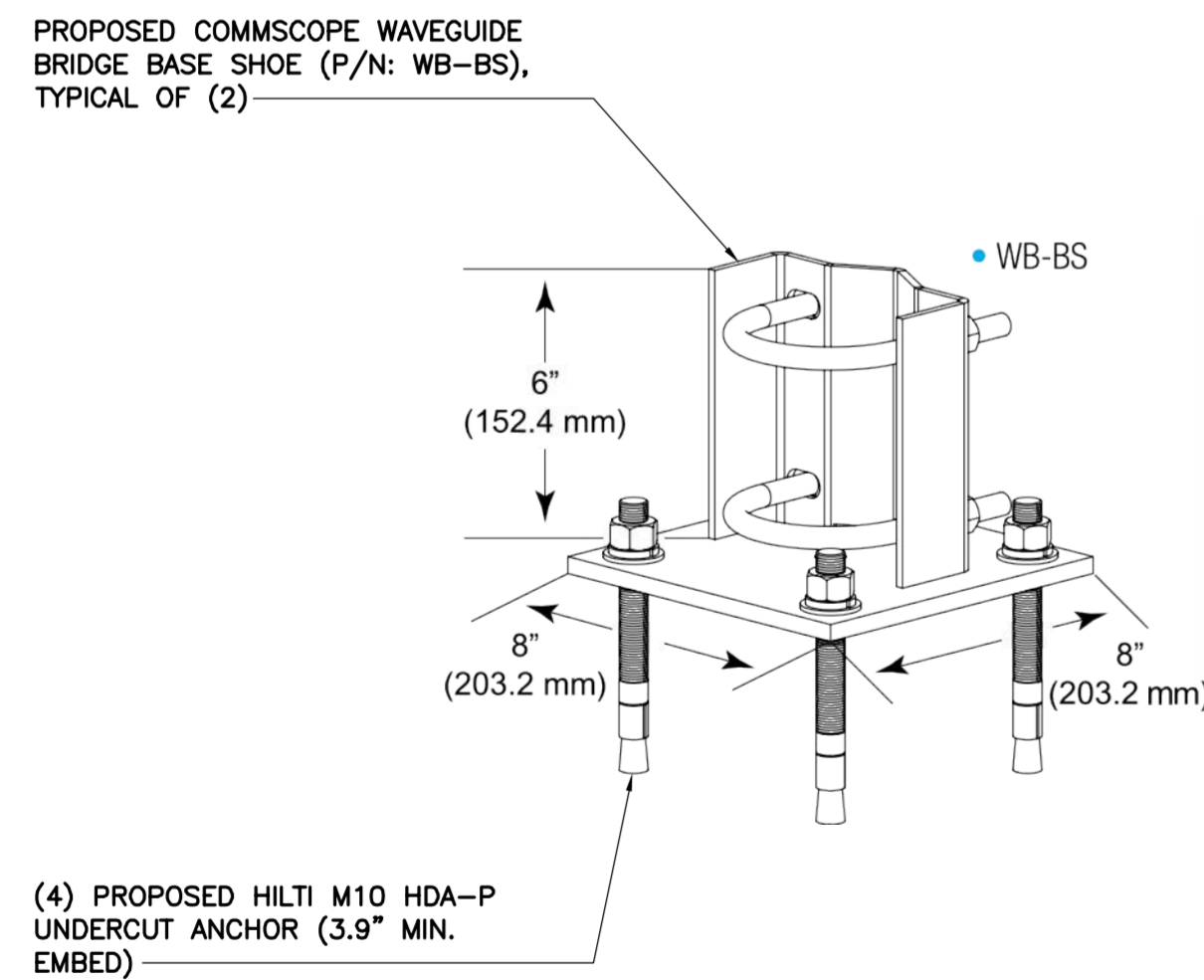

4 EQUIPMENT FRAME POST ATTACHMENT DETAIL
SCALE: NOT TO SCALE



SURGE ARRESTOR		
EQUIPMENT	DIMENSIONS	WEIGHT
MAKE: ANDREW MODEL: APTDC-BDFDM-DB	3.46"H x 3.46"W x 1.65"D	1.32 LBS.

NOTES:
1. CONTRACTOR TO COORDINATE FINAL EQUIPMENT MODEL SELECTION WITH AT&T CONSTRUCTION MANAGER PRIOR TO ORDERING.

5 ANDREW APTDC-BDFDM-DB DETAIL
SCALE: NOT TO SCALE

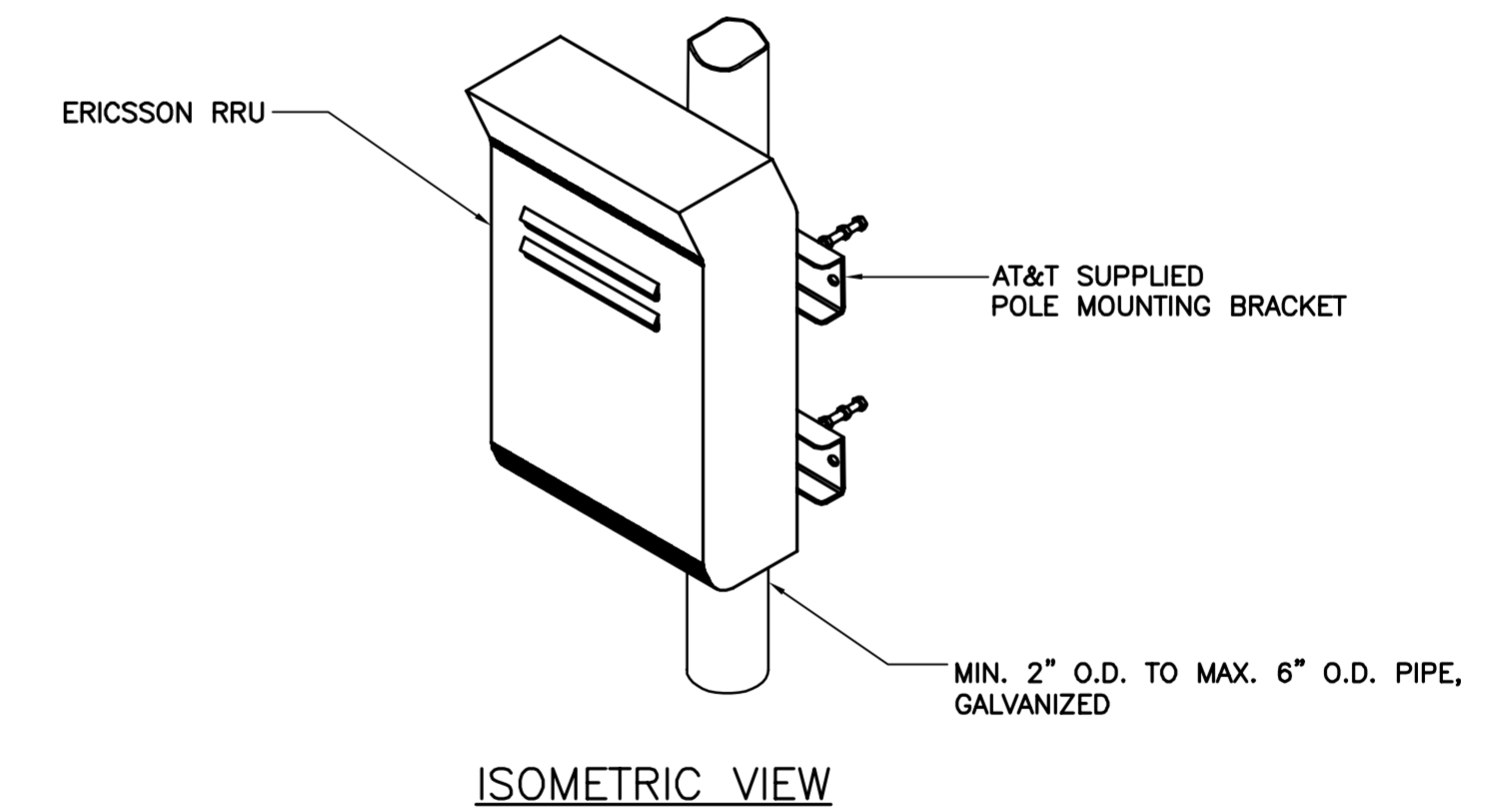

- NOTES:
- AT&T SHALL SUPPLY RRU, AND RRU POLE-MOUNTING BRACKET. CONTRACTOR SHALL SUPPLY POLE/PIPE AND INSTALL ALL MOUNTING HARDWARE INCLUDING ERICSSON RRU POLE-MOUNTING BRACKET. CONTRACTOR SHALL INSTALLS RRU AND MAKES CABLE TERMINATIONS.
 - NO PAINTING OF THE RRU OR SOLAR SHIELD IS ALLOWED.

6 TYPICAL RRU MOUNTING DETAIL
SCALE: NTS

REV.	DATE	BY	DESCRIPTION
0	03/18/18	KAWUR	ISSUED FOR CONSTRUCTION

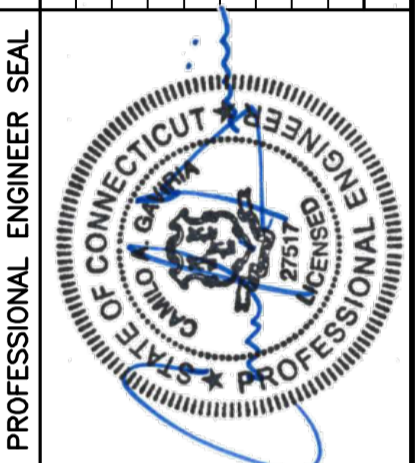

CENITEK engineering
Centered on Solutions™
(203) 488-0360
(203) 488-8387 Fax
63-2 North Branford Road
Branford, CT 06405
www.CenitekEng.com

AT&T MOBILITY
WIRELESS COMMUNICATIONS FACILITY
MANCHESTER WEST
CT5245 - LTE 3C WCS
239 SPENCER STREET
MANCHESTER, CT 06040

DATE: 03/01/18
SCALE: AS NOTED
JOB NO. 18000.14

DETAILS
C-4
Sheet No. 6 of 9

ELECTRICAL NOTES

1. PRIOR TO START OF CONSTRUCTION CONTRACTOR SHALL COORDINATE WITH OWNER FOR ALL CONSTRUCTION STANDARDS AND SPECIFICATIONS, AND ALL MANUFACTURER DOCUMENTATION FOR ALL EQUIPMENT TO BE INSTALLED.
2. INSTALL ALL EQUIPMENT IN ACCORDANCE WITH LOCAL BUILDING CODE, NATIONAL ELECTRIC CODE, OWNER AND MANUFACTURER'S SPECIFICATIONS.
3. CONNECT ALL NEW EQUIPMENT TO EXISTING TELCO AS REQUIRED BY MANUFACTURER.
4. MAINTAIN ALL CLEARANCES REQUIRED BY NEC AND EQUIPMENT MANUFACTURER.
5. PRIOR TO INSTALLATION CONTRACTOR SHALL MEASURE EXISTING ELECTRICAL LOAD AND VERIFY EXISTING AVAILABLE CAPACITY FOR PROPOSED INSTALLATION. IF INADEQUATE CAPACITY IS AVAILABLE, CONTRACTOR SHALL COORDINATE WITH LOCAL ELECTRIC UTILITY COMPANY TO UPGRADE EXISTING ELECTRIC SERVICE.
6. CONTRACTOR SHALL INSPECT EXISTING GROUNDING AND LIGHTNING PROTECTION SYSTEM AND ENSURE THAT IT IS IN COMPLIANCE WITH NEC, AND SITE OWNER'S SPECIFICATIONS. THE RESULTS OF THIS INSPECTION SHALL BE PRESENTED TO OWNERS REPRESENTATIVE, AND ANY DEFICIENCIES SHALL BE CORRECTED.
7. ALL TRANSMISSION TOWER SITES CONTAIN AN EXTENSIVE BURIED GROUNDING SYSTEM. ALL GROUNDING WORK MUST BE COORDINATED WITH, AND APPROVED BY, THE TOWER OWNER'S SITE REPRESENTATIVE. ALL OF THE TOWER OWNER'S SPECIFICATIONS MUST BE STRICTLY FOLLOWED.
8. PROVIDE AND INSTALL GROUND KITS FOR ALL NEW COAXIAL CABLES AND BOND TO EXISTING OWNERS GROUNDING SYSTEM PER OWNERS SPECIFICATIONS AND NEC.
9. ALL CONDUCTORS SHALL BE TYPE THWN (INT. APPLICATION) AND XHHW (EXT. APPLICATION), 75 DEGREE C, 600 VOLT INSULATION, SOFT ANNEALED STRANDED COPPER. #10 AWG AND SMALLER SHALL BE SPLICED USING ACCEPTABLE SOLDERLESS PRESSURE CONNECTORS. #8 AWG AND LARGER SHALL BE SPLICED USING COMPRESSION SPLIT-BOLT TYPE CONNECTORS. #12 AWG SHALL BE THE MINIMUM SIZE CONDUCTOR FOR LINE VOLTAGE BRANCH CIRCUITS. REFER TO PANEL SCHEDULE FOR BRANCH CIRCUIT CONDUCTOR SIZE(S). CONDUCTORS SHALL BE COLOR CODED FOR CONSISTENT PHASE IDENTIFICATION.
10. MINIMUM BENDING RADIUS FOR CONDUCTORS SHALL BE 12 TIMES THE LARGEST DIAMETER OF BRANCH CIRCUIT CONDUCTOR.
11. THE ENTIRE ELECTRICAL INSTALLATION SHALL BE MADE IN STRICT ACCORDANCE WITH ALL LOCAL, STATE AND NATIONAL CODES AND REGULATIONS WHICH MAY APPLY AND NOTHING IN THE DRAWINGS OR SPECIFICATIONS SHALL BE INTERPRETED AS AN INFRINGEMENT OF SUCH CODES OR REGULATIONS.
12. THE ELECTRICAL CONTRACTOR IS TO BE RESPONSIBLE FOR THE COMPLETE INSTALLATION AND COORDINATION OF THE ENTIRE ELECTRICAL SERVICE. ALL ACTIVITIES TO BE COORDINATED THROUGH OWNER'S REPRESENTATIVE, DESIGN ENGINEER AND OTHER AUTHORITIES HAVING JURISDICTION OF TRADES.
13. THE CONTRACTOR SHALL BE RESPONSIBLE FOR OBTAINING ALL PERMITS AND PAY ALL FEES AS MAY BE REQUIRED FOR THE ELECTRICAL WORK AND FOR SCHEDULING OF ALL INSPECTIONS AS MAY BE REQUIRED BY THE LOCAL AUTHORITY.
14. THE CONTRACTOR SHALL BE RESPONSIBLE FOR COORDINATION WITH THE SITE AND/OR BUILDING OWNER FOR NEW AND/OR DEMOLITION WORK INVOLVED.
15. THE CONTRACTOR SHALL GUARANTEE ALL NEW WORK FOR A PERIOD OF ONE YEAR FROM THE ACCEPTANCE DATE BY THE OWNER. THE CONTRACTOR SHALL BE RESPONSIBLE FOR OBTAINING WARRANTIES FROM ALL EQUIPMENT MANUFACTURERS FOR SUBMISSION TO THE OWNER.
16. DRAWINGS INDICATE GENERAL ARRANGEMENT OF WORK INCLUDED IN CONTRACT. CONTRACTOR SHALL WITHOUT EXTRA CHARGE, MAKE MODIFICATIONS TO THE LAYOUT OF THE WORK TO PREVENT CONFLICT WITH WORK OF OTHER TRADES AND FOR THE PROPER INSTALLATION OF WORK. CHECK ALL DRAWINGS AND VISIT JOB SITE TO VERIFY SPACE AND TYPE OF EXISTING CONDITIONS IN WHICH WORK WILL BE DONE, PRIOR TO SUBMITTAL OF BID.
17. ALL NON-CURRENT CARRYING PARTS OF THE ELECTRICAL AND TELEPHONE CONDUIT SYSTEMS SHALL BE MECHANICALLY AND ELECTRICALLY CONNECTED TO PROVIDE AN INDEPENDENT RETURN PATH TO THE EQUIPMENT GROUNDING SOURCES.
18. GROUNDING SYSTEM WILL BE IN ACCORDANCE WITH THE LATEST ACCEPTABLE EDITION OF THE NATIONAL ELECTRICAL CODE AND REQUIREMENTS PER LOCAL INSPECTOR HAVING JURISDICTION.
19. EACH EQUIPMENT GROUND CONDUCTOR SHALL BE SIZED IN ACCORDANCE WITH THE N.E.C. ARTICLE 250-122. (MIN. #12 AWG).
20. CONTRACTOR SHALL PROVIDE A CELLULAR GROUNDING SYSTEM WITH THE MAXIMUM AC RESISTANCE TO GROUND OF 5 OHM BETWEEN ANY POINT ON THE GROUNDING SYSTEM AS MEASURED BY 3-POINT GROUNDING TEST. (REFER TO SECTION 16960).

TESTS BY INDEPENDENT ELECTRICAL TESTING FIRM

- A. CONTRACTOR SHALL RETAIN THE SERVICES OF A LOCAL INDEPENDENT ELECTRICAL TESTING FIRM (WITH MINIMUM 5 YEARS COMMERCIAL EXPERIENCE IN THE ELECTRICAL TESTING INDUSTRY) AS SPECIFIED BY OWNER TO PERFORM:
 - TEST 1: RESISTANCE TO GROUND TEST ON THE CELLULAR GROUNDING SYSTEM.
 THE TESTING FIRM SHALL INCLUDE THE FOLLOWING INFORMATION WITH THE REPORT:
 1. TESTING PROCEDURE INCLUDING THE MAKE AND MODEL OF TEST EQUIPMENT.
 2. CERTIFICATION OF TESTING EQUIPMENT CALIBRATION WITHIN SIX (6) MONTHS OF DATE OF TESTING. INCLUDE CERTIFICATION LAB ADDRESS AND TELEPHONE NUMBER.
 3. GRAPHICAL DESCRIPTION OF TESTING METHOD ACTUALLY IMPLEMENTED.
- B. TESTING SHALL BE PERFORMED IN THE PRESENCE AND TO THE SATISFACTION OF OWNERS CONSTRUCTION REPRESENTATIVE. TESTING DATA SHALL BE INITIALED AND DATED BY THE CONSTRUCTION AND INCLUDED WITH THE WRITTEN REPORT/ANALYSIS.
- C. THE CONTRACTOR SHALL FORWARD SIX (6) COPIES OF THE INDEPENDENT ELECTRICAL TESTING FIRM REPORT/ANALYSIS TO ENGINEER A MINIMUM OF TEN (10) WORKING DAYS PRIOR TO THE JOB TURNOVER.
- D. CONTRACTOR TO PROVIDE A MINIMUM OF ONE (1) WEEK NOTICE TO OWNER AND ENGINEER FOR ALL TESTS REQUIRING WITNESSING.

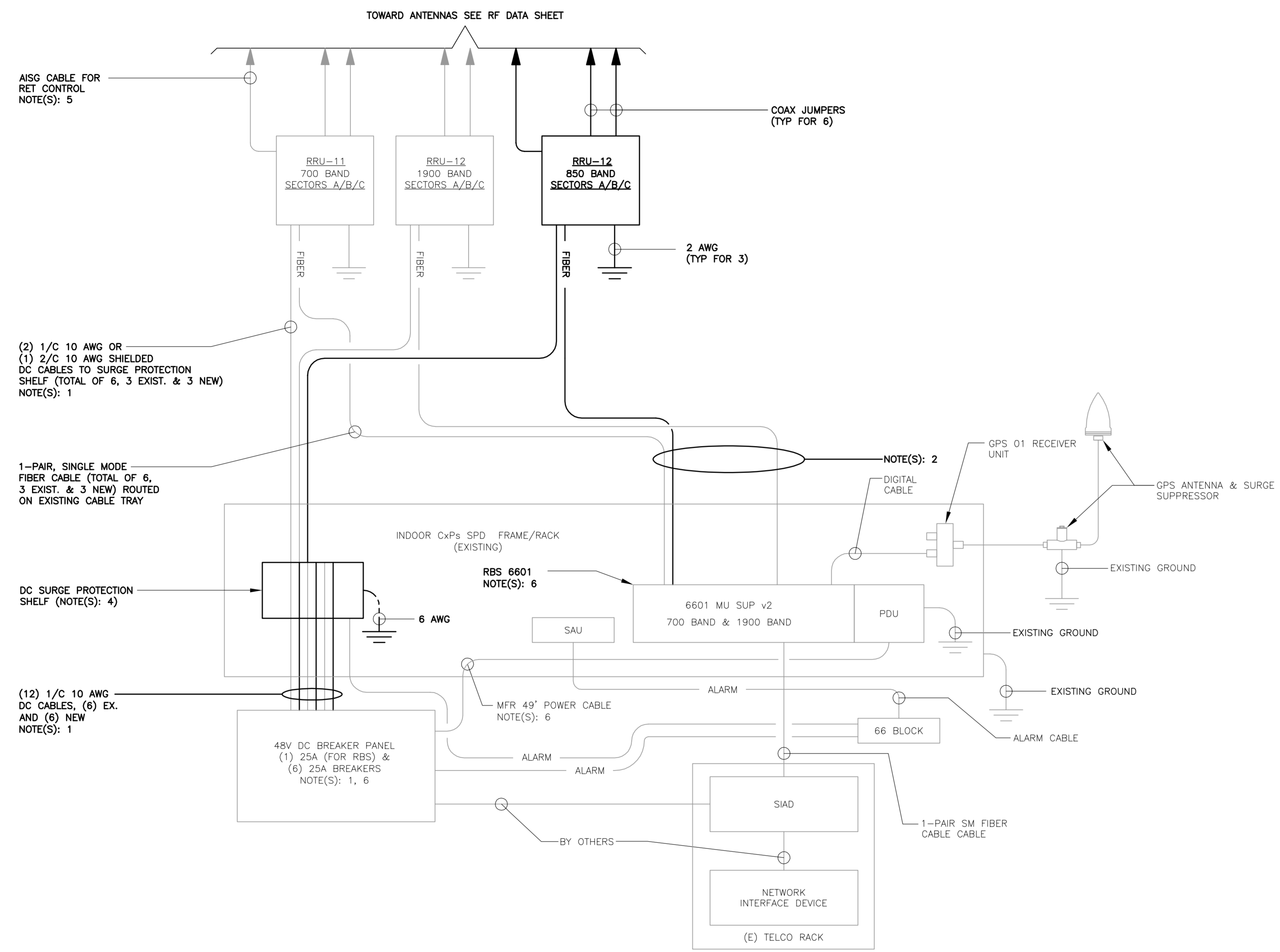

1 LTE SCHEMATIC DIAGRAM
E-1 NOT TO SCALE

LTE SCHEMATIC DIAGRAM NOTES:

1. BREAKERS TO BE TAGGED AND LOCKED OUT. A 20A (MIN.) OR 30A (MAX.) BREAKER FOR RRUs MAY BE SUBSTITUTED FOR THE RECOMMENDED 25A BREAKER. SIZE 12 CONDUCTORS MAY BE USED ONLY WITH 20A BREAKERS.
2. LEAVE COILED AND PROTECTED UNTIL TERMINATED.
3. DC AND FIBER CABLE SHALL BE ROUTED WITH THE EXISTING COAX CABLE.
4. DC SURGE PROTECTION SHELF SHALL BE RAYCAP DCX-48-60-RM.
5. FIBER & DC DISTRIBUTION BOX W/DC SURGE PROTECTION SHALL BE RAYCAP DC6-48-60-18-8F.
6. SUPPORT FIBER & DC POWER CABLES WITH SNAP-IN HANGERS SPACED NO GREATER THAN 3 FEET APART ON TOWER. SUPPORT FIBER AND DC POWER CABLES INSIDE MONOPOLE WITH CABLE HOISTING GRIPS AT 250 FT MAXIMUM INTERVALS. DRESS CABLES TO PREVENT CONTACT WITH ENTRANCE AND EXIT OPENINGS.
7. CONDUIT TO BE USED ON A TOWER IF THE RRU IS MORE THAN 10' FROM THE DISTRIBUTION UNITS. MAX CABLE LENGTH IS 16 FEET.
8. SINGLE-CONDUCTOR DC POWER CABLES SHALL BE TELCOFLEX® OR KS24194™, COPPER, UL LISTED RHH NON-HALOGEN, LOW SMOKE WITH BRAIDED COVER, TYPE TC (1/0 AND LARGER), UNLESS OTHERWISE NOTED. STRANDING SHALL BE CLASS B (TYPE II) FOR CABLES SIZES 14, 12 & 10 AWG AND CLASS I (TYPE IV) FOR SIZES 8 AWG AND LARGER. CABLES SHALL BE COLOR CODED RED FOR +24V, BLUE FOR -48V AND GRAY FOR 24V AND 48V RETURN CONDUCTORS. MULTI-CONDUCTOR DC POWER CABLES SHALL BE COPPER, CLASS B STRANDING WITH FLAME RETARDANT PVC JACKET, TYPE TC, UL LISTED FOR 90°C DRY/75°C WET INSTALLATION.
9. GROUNDING WIRES SHALL BE COPPER, GREEN THHN/THWN UL LISTED FOR 90°C DRY/75°C WET INSTALLATION. MINIMUM SIZE IS 8 AWG UNLESS NOTED OTHERWISE.
10. FIBER OPTIC CABLES SHALL BE INSTALLED IN FLEXIBLE CONDUIT AS SCOPED BY MARKET.
11. RET CONTROL FROM THE RRU IS AN OPTIONAL METHOD OF CONNECTION. REFER TO RF DATA SHEET FOR APPLICABILITY.
12. RBS 6601 VARIANT 2 REQUIRES A 25A BREAKER AND 10 AWG (MIN.) CONDUCTORS. REPLACE EXISTING 15A OR 20A BREAKERS AND 12 AWG CONDUCTORS WHEN UPGRADING AN EXISTING RBS 6601 VARIANT 1.

0	03/18/18	DATE	KAWJR	DRAWN BY	CAG	CONSTRUCTION DRAWINGS - ISSUED FOR CONSTRUCTION
0		REV.				

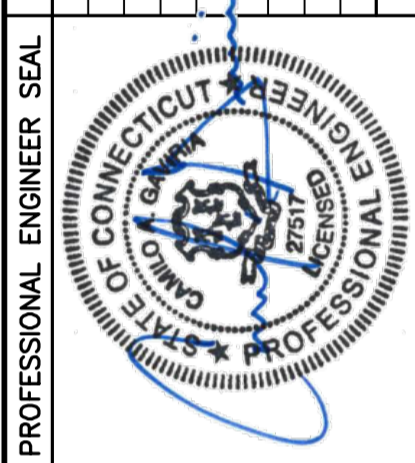

CEN TEK engineering
 Continued on Solutions™
 (203) 468-0590
 (203) 468-8387 Fax
 63-2 North Branford Road
 Branford, CT 06405
 www.CenTekEng.com

AT&T MOBILITY
 WIRELESS COMMUNICATIONS FACILITY
MANCHESTER WEST
 CT9245 - LTE 3C WCS
 239 SPENCER STREET
 MANCHESTER, CT 06040

DATE: 03/01/18
 SCALE: AS NOTED
 JOB NO. 18000.14

LTE SCHEMATIC
 DIAGRAM
 AND NOTES

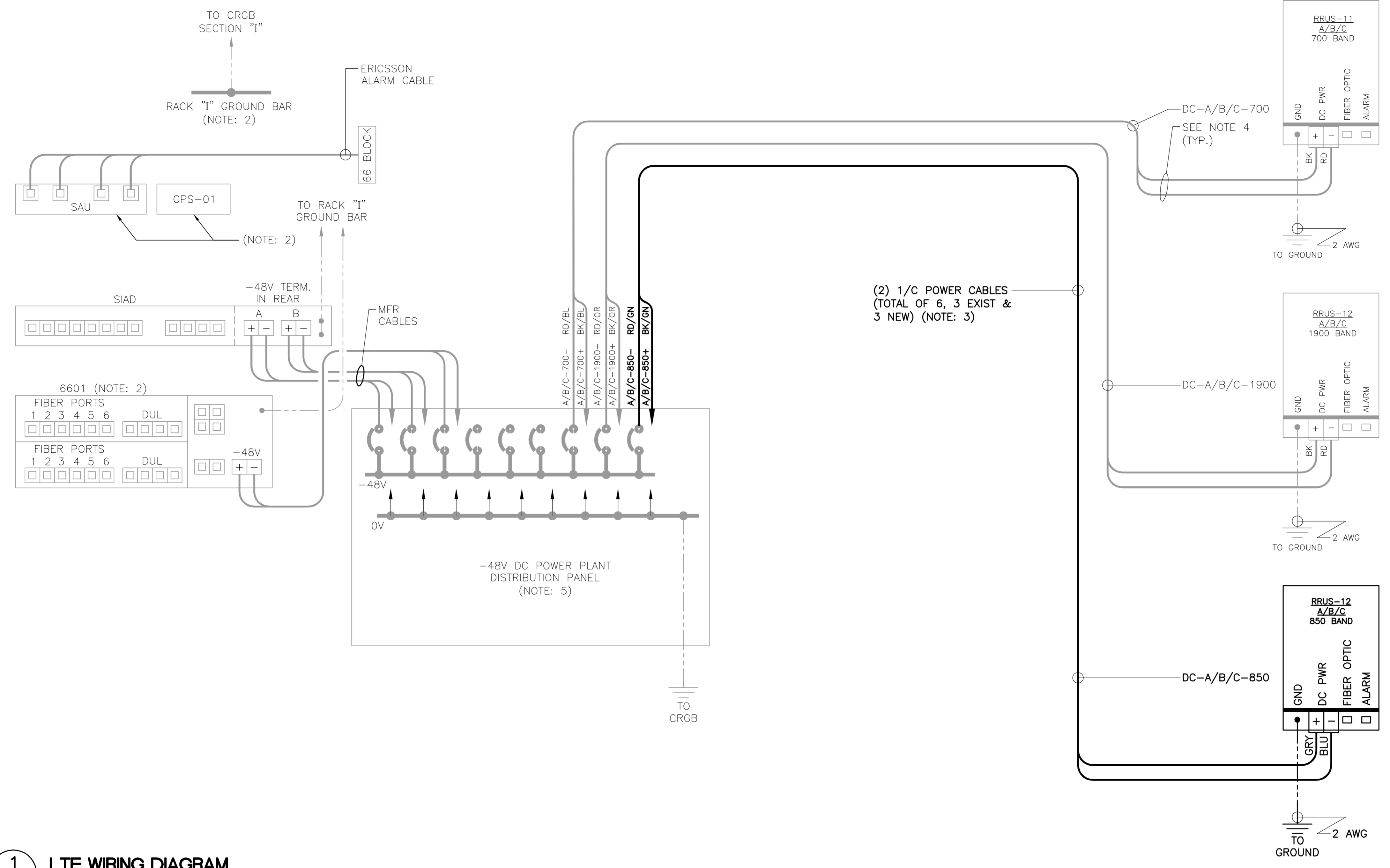

1 LTE WIRING DIAGRAM
E-2 NOT TO SCALE

LTE WIRING DIAGRAM NOTES:

1. LABEL THE DC POWER CABLES AT BOTH ENDS OF EVERY WIRE AND IN ANY PULL BOX IF USED. LABEL SHALL BE DURABLE, SELF ADHESIVE, WRAPPED LONGITUDINALLY ALONG THE CABLE AND STATE THE SECTOR, FREQUENCY BAND AND POLARITY; I.E. "A-1900+". CABLE AND WIRE LABELS SHOWN ARE REPRESENTATIVE AND MAY BE MODIFIED AS DIRECTED BY AT&T.
2. INSTALL ON BASEBAND EQUIPMENT RACK.
3. THE BARE GROUND WIRE OF EACH MULTI-CONDUCTOR CABLE SHALL BE CONNECTED TO THE "P" GROUND BAR ON THE RACK. WHEN A SHIELDED CABLE IS USED, THE DRAIN WIRE ALSO SHALL BE CONNECTED TO THE "P" GROUND BAR.
4. CABLE GROUND WIRE AND SHIELD DRAIN WIRE TO BE LEFT UN-TERMINATED AT RRU AND DC POWER PLANT.
5. SEE LTE SCHEMATIC DIAGRAM DETAIL 1/E-1 FOR BREAKER RATING.

PROFESSIONAL ENGINEER SEAL	DATE: 03/18/18	REV. 0	CAG CONSTRUCTION DRAWINGS - ISSUED FOR CONSTRUCTION
	DATE: 03/18/18	REV. 0	CAG CONSTRUCTION DRAWINGS - ISSUED FOR CONSTRUCTION
	DATE: 03/18/18	REV. 0	CAG CONSTRUCTION DRAWINGS - ISSUED FOR CONSTRUCTION
	DATE: 03/01/18	REV. AS NOTED	JOB NO. 18000.14
	DATE: 03/01/18	REV. AS NOTED	JOB NO. 18000.14
	DATE: 03/01/18	REV. AS NOTED	JOB NO. 18000.14
<p>2031 468-0590 2031 468-8887 Fax 632 North Branford Road Branford, CT 06405 www.CentekEng.com</p>	DATE: 03/01/18	REV. AS NOTED	JOB NO. 18000.14
<p>AT&T MOBILITY WIRELESS COMMUNICATIONS FACILITY MANCHESTER WEST CT5245 - LTE 3C WCS 299 SPENCER STREET MANCHESTER, CT 06040</p>	DATE: 03/01/18	REV. AS NOTED	JOB NO. 18000.14
<p>LTE WIRING DIAGRAM</p>	DATE: 03/01/18	REV. AS NOTED	JOB NO. 18000.14
<p>E-2</p>	DATE: 03/01/18	REV. AS NOTED	JOB NO. 18000.14
<p>Sheet No. 8 of 9</p>	DATE: 03/01/18	REV. AS NOTED	JOB NO. 18000.14

EACH RRH CABINET SHALL BE GROUNDED IN THE FOLLOWING MANNER:
 1. AT TOP OF THE CABINET
 2. AT RIGHT SIDE OF THE CABINET.

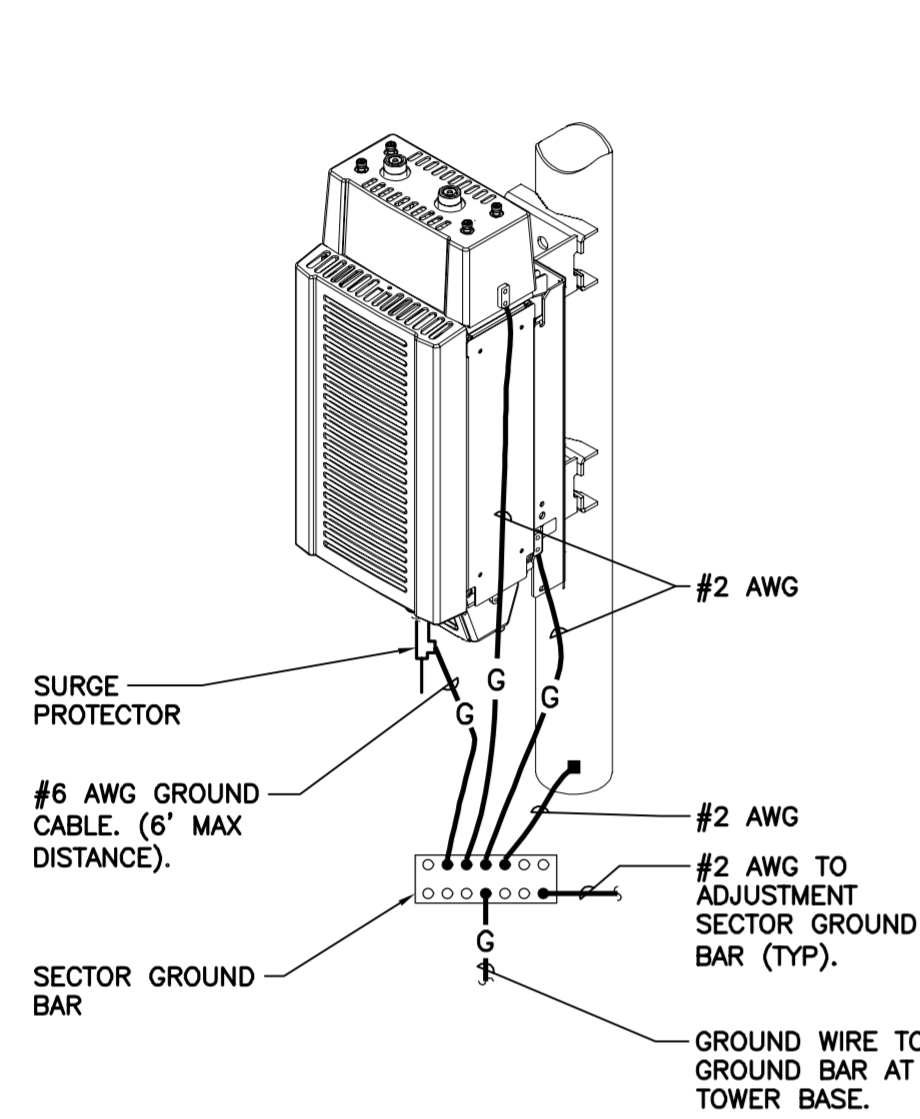

4 RRU POLE MOUNT GROUNING
 E-3 NOT TO SCALE

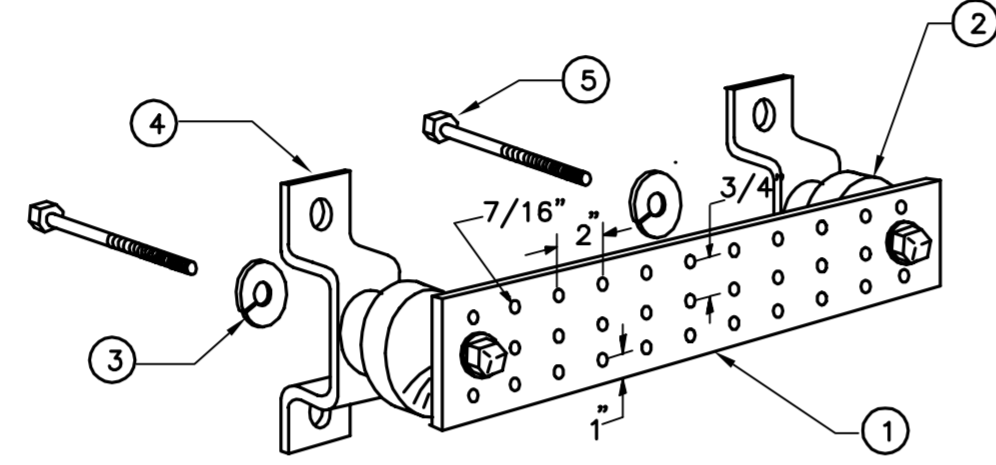

LEGEND

1. TINNED COPPER GROUND BAR, 1/4" x 4" x 20", NEWTON INSTRUMENT CO. HOLE CENTERS TO MATCH NEMA DOUBLE LUG.
2. INSULATORS, NEWTON INSTRUMENT CAT. NO. 2. 3061-4.
3. 5/8" LOCK WASHERS, NEWTON INSTRUMENT CO. CAT. NO. 3015-8.
4. WALL MOUNTING BRACKET, NEWTON INSTRUMENT CO. CAT. NO. A-6056.
5. STAINLESS STEEL SECURITY SCREWS.

3 GROUND BAR DETAIL
 E-3 NOT TO SCALE

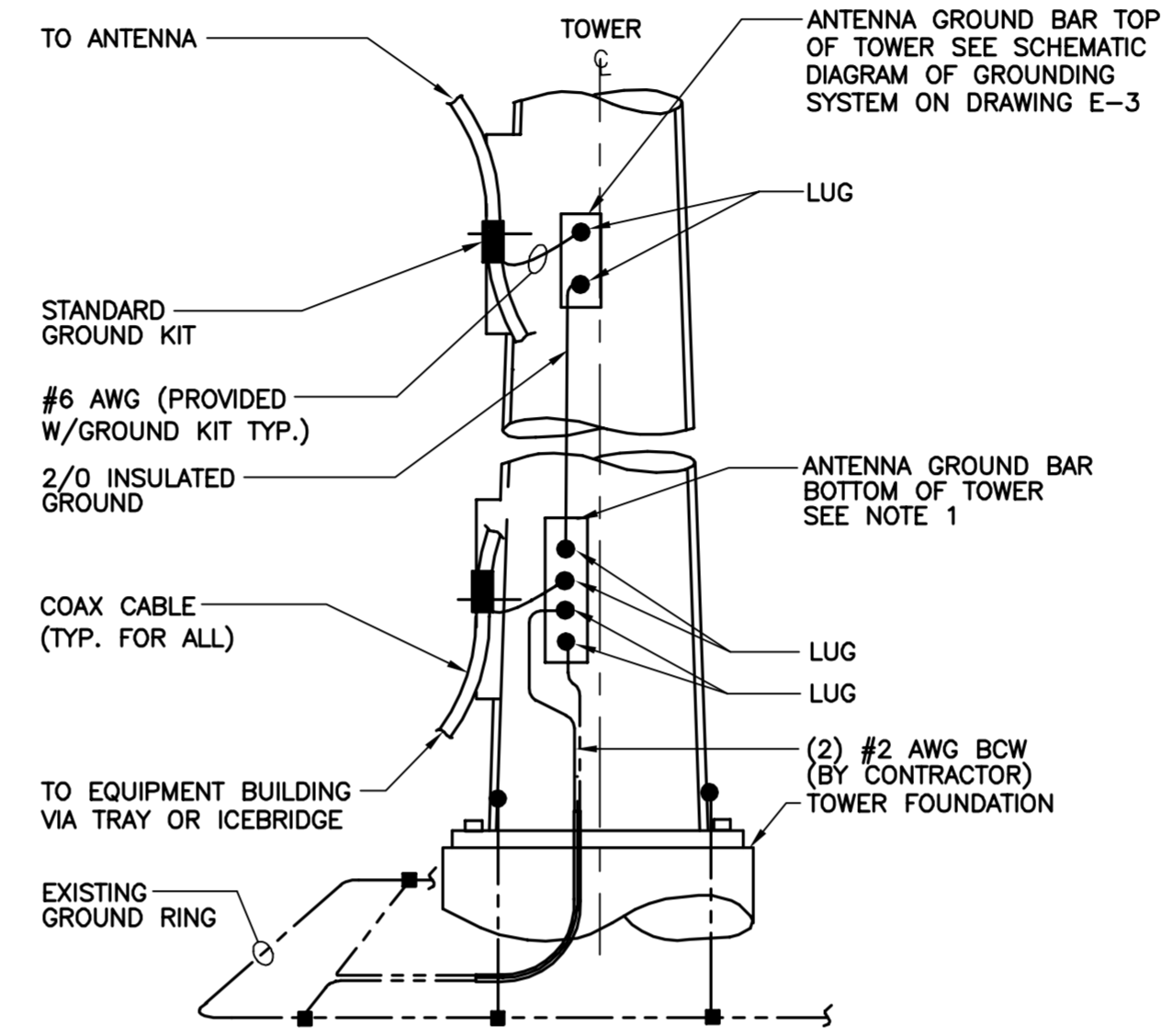

NOTES:

1. NUMBER OF GROUND BARS MAY VARY DEPENDING ON THE TYPE OF TOWER, LOCATION AND CONNECTION ORIENTATION. PROVIDE AS REQUIRED.
2. A SEPARATE GROUND BAR TO BE USED FOR GPS ANTENNA IF REQUIRED.

2 ANTENNA CABLE GROUNING - TOWER
 E-3 NOT TO SCALE

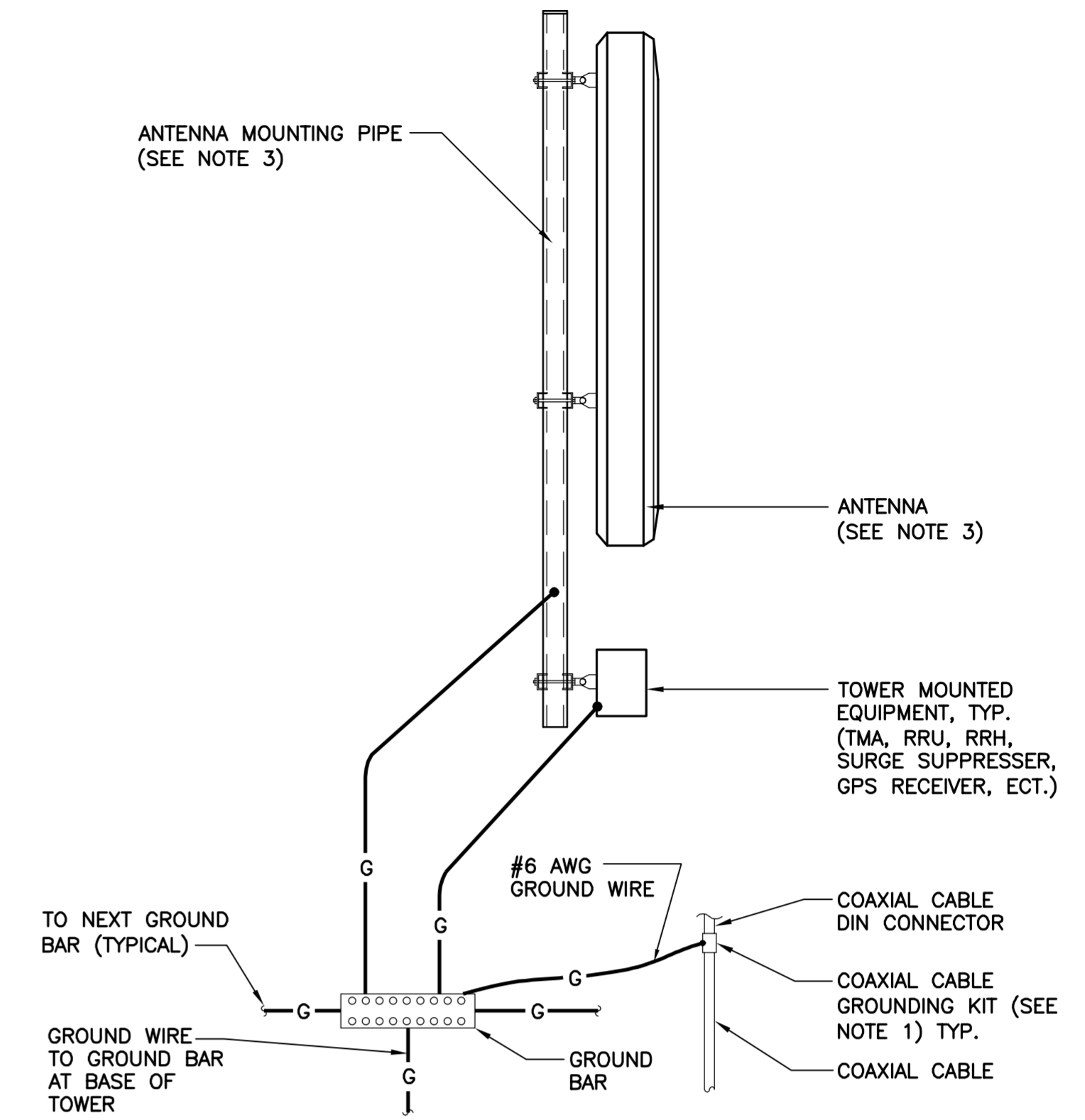

NOTES:

1. BOND COAXIAL CABLE GROUND KITS TO EACH OWNER'S GROUND BAR ALONG ENTIRE COAX RUN FROM ANTENNA TO SHELTER.
2. BOND ALL EQUIPMENT TO GROUND PER NEC AND MANUFACTURERS SPECIFICATIONS.
3. DETAIL IS TYPICAL FOR ALL ANTENNA SECTORS, INCLUDING GPS ANTENNA.

1 TYPICAL ANTENNA GROUNING DETAIL
 E-3 NOT TO SCALE

Antenna 1
 LTE 700 BC / 1900 / 850 / UMTS 850

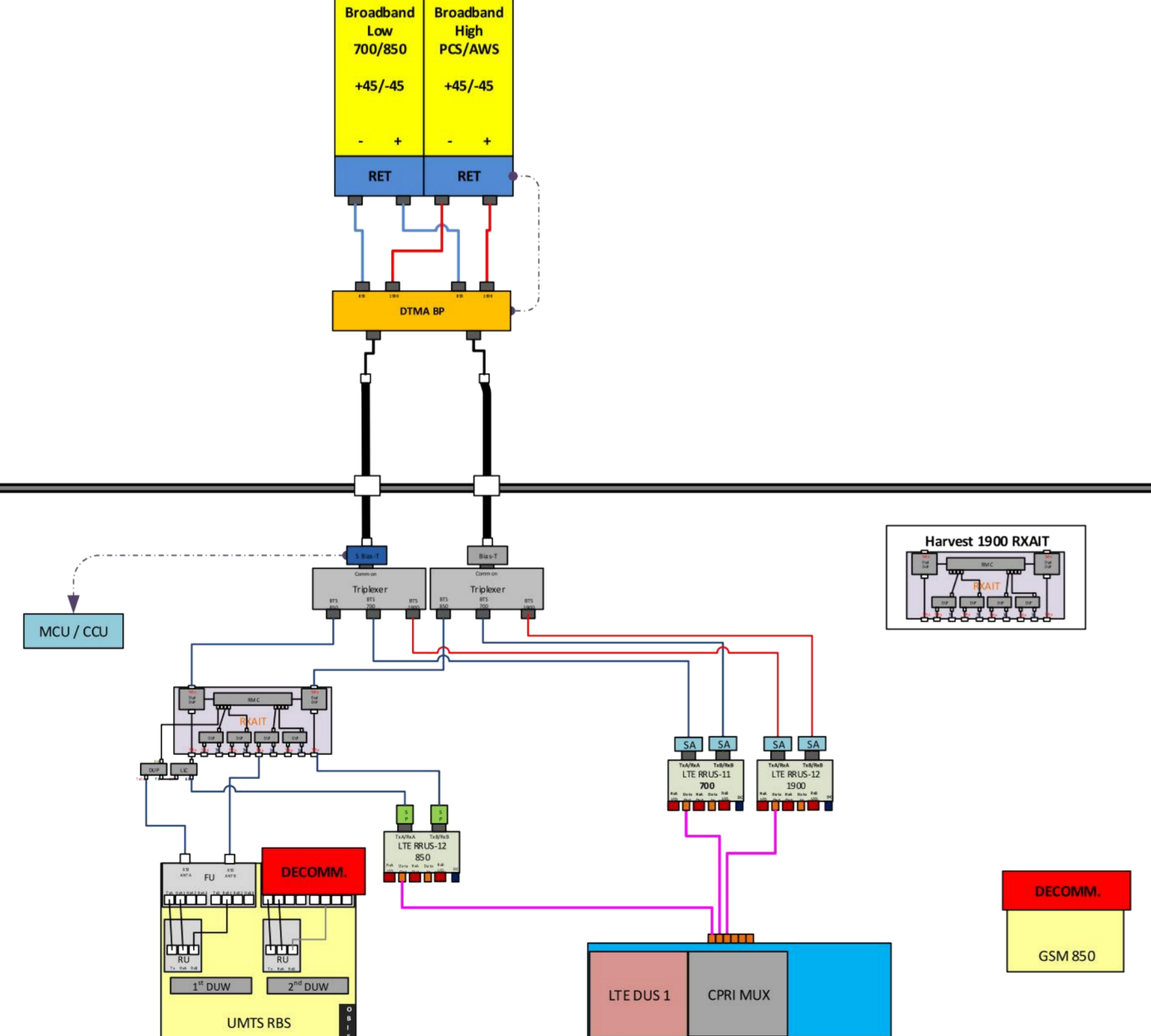

7 RF PLUMBING DIAGRAM
 E-3 NOT TO SCALE

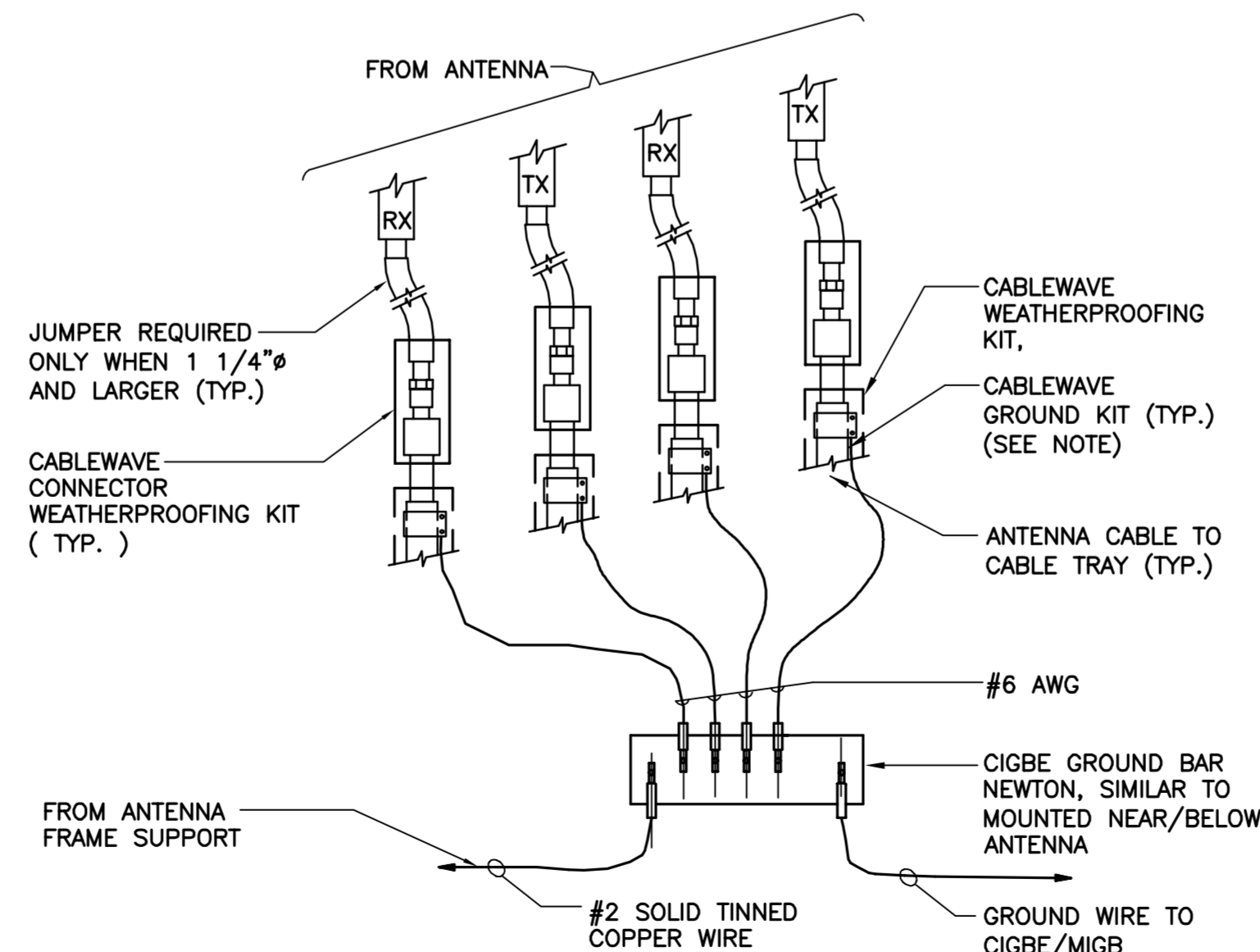

NOTE:

1. DO NOT INSTALL CABLE GROUND KIT AT A BEND AND ALWAYS DIRECT GROUND WIRE DOWN TO CIGBE

6 CONNECTION OF GROUND WIRES TO GROUND BAR
 E-3 NOT TO SCALE

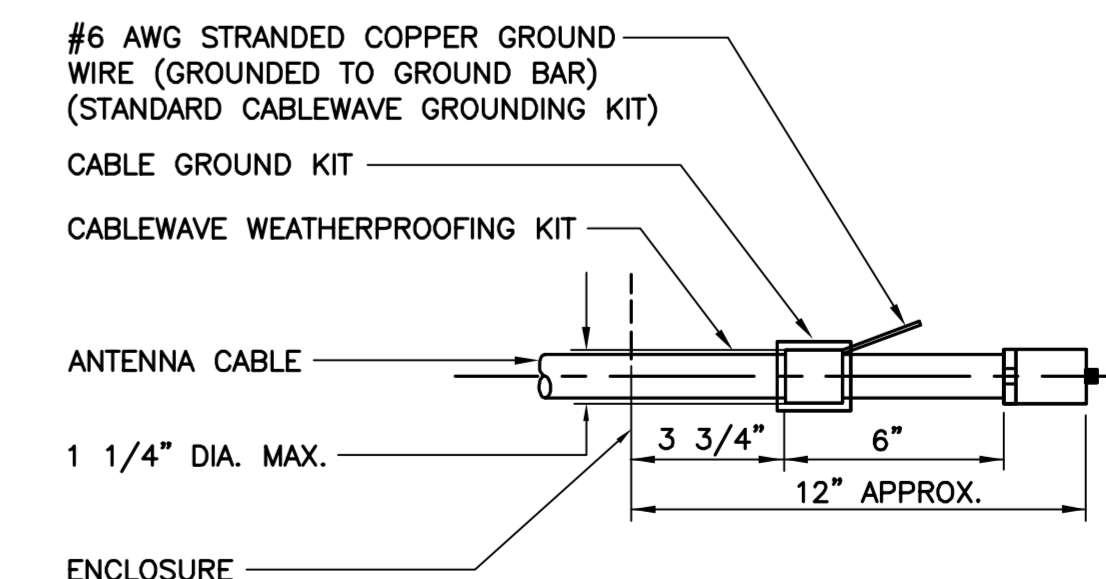

NOTE:

1. DO NOT INSTALL CABLE GROUND KIT AT A BEND AND ALWAYS DIRECT GROUND WIRE DOWN TO GROUND BAR.

5 ANTENNA CABLE GROUNING DETAIL
 E-3 NOT TO SCALE

REV.	DATE	DRAWN BY	CAG	ISSUED FOR
0	03/18/18	KAWUR		CONSTRUCTION DRAWINGS
				DESCRIPTION



CENTEK engineering
 Centered on Solutions
 (203) 489-0360
 (203) 489-8387 Fax
 63-2 North Branford Road
 Branford, CT 06405
 www.CentekEng.com

AT&T MOBILITY
 WIRELESS COMMUNICATIONS FACILITY
MANCHESTER WEST
 CT5245 - LTE 3C WCS
 239 SPENCER STREET
 MANCHESTER, CT 06040

DATE: 03/01/18
 SCALE: AS NOTED
 JOB NO. 18000.14

TYPICAL ELECTRICAL DETAILS

E-3