



STATE OF CONNECTICUT

CONNECTICUT SITING COUNCIL

Ten Franklin Square, New Britain, CT 06051

Phone: (860) 827-2935 Fax: (860) 827-2950

E-Mail: siting.council@ct.gov

www.ct.gov/csc

VIA ELECTRONIC MAIL

April 10, 2019

Ryan Burgdorfer
Smartlink, LLC
85 Rangeway Road, Building 3, Suite 102
North Billerica, MA 01862

RE: **EM-AT&T-052-190401** – AT&T notice of intent to modify an existing telecommunications facility located at 1 Westerberg Drive, Farmington, Connecticut.

Dear Mr. Burgdorfer:

The Connecticut Siting Council (Council) is in receipt of your correspondence of April 9, 2019 submitted in response to the Council's April 4, 2019 notification of an incomplete request for exempt modification with regard to the above-referenced matter.

The submission renders the request for exempt modification complete and the Council will process the request in accordance with the Federal Communications Commission 60-day timeframe.

Thank you for your attention and cooperation.

Sincerely,

A handwritten signature in black ink, appearing to read "Melanie A. Bachman".

Melanie A. Bachman
Executive Director

MAB/IN/emr



Robidoux, Evan

From: Ryan Burgdorfer <ryan.burgdorfer@smartlinkllc.com>
Sent: Tuesday, April 09, 2019 3:52 PM
To: Robidoux, Evan
Cc: CSC-DL Siting Council
Subject: RE: Council Incomplete Letter for EM-AT&T-052-190401-WesterbergDr-Farmington [CTL01119]
Attachments: 10090928_AE201_190408_CTL01119_Rev 5_3C-4C-5C.pdf
Follow Up Flag: Follow up
Flag Status: Flagged

Hello,

Please see attached revised construction drawings, referencing the 2018 CTSB.

A hard copy will also go out to you tomorrow via FedEx.

Thanks



Ryan Burgdorfer | Real Estate Specialist
Smartlink
(m) 508.665.8005

smartlinkllc.com

Like us on Facebook

Follow us on Twitter

Connect with us on LinkedIn

Proud Sponsor of the Chesapeake Bayhawks, 5-Time Major League Lacrosse Champions! www.thebayhawks.com

This electronic mail (including any attachments) may contain information that is privileged, confidential, and/or otherwise protected from disclosure to anyone other than its intended recipient(s). Any dissemination or use of this electronic mail or its contents (including any attachments) by persons other than the intended recipient(s) is strictly prohibited. If you have received this message in error, please notify us immediately by reply email that we may correct our internal records. Please then delete the original message (including any attachments) in its entirety. Thank you.

From: Robidoux, Evan <Evan.Robidoux@ct.gov>
Sent: Monday, April 8, 2019 9:40 AM
To: Ryan Burgdorfer <ryan.burgdorfer@smartlinkllc.com>
Cc: CSC-DL Siting Council <Siting.Council@ct.gov>
Subject: Council Incomplete Letter for EM-AT&T-052-190401-WesterbergDr-Farmington

Please see the attached correspondence.

Evan Robidoux

Clerk Typist
Connecticut Siting Council
10 Franklin Square
New Britain, CT 06051

GENERAL NOTES:

- THE SUBCONTRACTOR SHALL REVIEW AND INSPECT THE EXISTING FACILITY GROUNDING SYSTEM (AS DESIGNED AND INSTALLED) FOR STRICT COMPLIANCE WITH THE NEC (AS ADOPTED BY THE AHJ), THE SITE-SPECIFIC (UL, LPI, OR NFPA) LIGHTING PROTECTION CODE, AND GENERAL COMPLIANCE WITH TELCORDIA AND TIA GROUNDING STANDARDS. THE SUBCONTRACTOR SHALL REPORT ANY VIOLATIONS OR ADVERSE FINDINGS TO THE CONTRACTOR FOR RESOLUTION.
- ALL GROUND ELECTRODE SYSTEMS (INCLUDING TELECOMMUNICATION, RADIO, LIGHTNING PROTECTION, AND AC POWER GES'S) SHALL BE BONDED TOGETHER, AT OR BELOW GRADE, BY TWO OR MORE COPPER BONDING CONDUCTORS IN ACCORDANCE WITH THE NEC.
- THE SUBCONTRACTOR SHALL PERFORM IEEE FALL-OF-POTENTIAL RESISTANCE TO EARTH TESTING (PER IEEE 1100 AND 81) FOR GROUND ELECTRODE SYSTEMS. THE SUBCONTRACTOR SHALL FURNISH AND INSTALL SUPPLEMENTAL GROUND ELECTRODES AS NEEDED TO ACHIEVE A TEST RESULT OF 50 HMS OR LESS.
- THE SUBCONTRACTOR IS RESPONSIBLE FOR PROPERLY SEQUENCING GROUNDING AND UNDERGROUND CONDUIT INSTALLATION AS TO PREVENT ANY LOSS OF CONTINUITY IN THE GROUNDING SYSTEM OR DAMAGE TO THE CONDUIT.
- METAL CONDUIT AND TRAY SHALL BE GROUNDED AND MADE ELECTRICALLY CONTINUOUS WITH LISTED BONDING FITTINGS OR BY BONDING ACROSS THE DISCONTINUITY WITH #6 AWG COPPER WIRE UL APPROVED GROUNDING TYPE CONDUIT CLAMPS.
- METAL RACEWAY SHALL NOT BE USED AS THE NEC REQUIRED EQUIPMENT GROUND CONDUCTOR. STRANDED COPPER CONDUCTORS WITH GREEN INSULATION, SIZED IN ACCORDANCE WITH THE NEC, SHALL BE FURNISHED AND INSTALLED WITH THE POWER CIRCUITS TO BTS EQUIPMENT.
- EACH BTS CABINET FRAME SHALL BE DIRECTLY CONNECTED TO THE EQUIPMENT GROUND RING WITH GREEN INSULATED SUPPLEMENTAL EQUIPMENT GROUND WIRES, 6 AWG STRANDED COPPER OR LARGER FOR INDOOR BTS; 2 AWG STRANDED COPPER FOR OUTDOOR BTS.
- CONNECTIONS TO THE GROUND BUS SHALL NOT BE DOUBLED UP OR STACKED. BACK TO BACK CONNECTIONS ON OPPOSITE SIDES OF THE GROUND BUS ARE PERMITTED.
- ALL EXTERIOR GROUND CONDUCTORS BETWEEN EQUIPMENT/GROUND BARS AND THE GROUND RING, SHALL BE #2 AWG SOLID TINNED COPPER UNLESS OTHERWISE INDICATED.
- ALUMINUM CONDUCTOR OR COPPER CLAD STEEL CONDUCTOR SHALL NOT BE USED FOR GROUNDING CONNECTIONS.
- USE OF 90° BENDS IN THE PROTECTION GROUNDING CONDUCTORS SHALL BE AVOIDED WHEN 45° BENDS CAN BE ADEQUATELY SUPPORTED. ALL BENDS SHALL BE MADE WITH 12" RADIUS OR LARGER.
- EXOTHERMIC WELDS SHALL BE USED FOR ALL GROUNDING CONNECTIONS BELOW GRADE.
- ALL GROUND CONNECTIONS ABOVE GRADE (INTERIOR) SHALL BE FORMED USING HIGH PRESS CRIMPS EXCEPT FOR GROUND BAR CONNECTION FROM MGB TO OUTSIDE EXTERIOR GROUND SHALL ALL BE CADWELD CONNECTIONS.
- COMPRESSION GROUND CONNECTIONS MAY BE REPLACED BY EXOTHERMIC WELD CONNECTIONS.
- ICE BRIDGE BONDING CONDUCTORS SHALL BE EXOTHERMICALLY BONDED TO THE TOWER GROUND BAR.
- APPROVED ANTIOXIDANT COATINGS (I.E. CONDUCTIVE GEL OR PASTE) SHALL BE USED ON ALL COMPRESSION AND BOLTED GROUND CONNECTIONS.
- ALL EXTERIOR AND INTERIOR GROUND CONNECTIONS SHALL BE COATED WITH A CORROSION RESISTANT MATERIAL.
- MISCELLANEOUS ELECTRICAL AND NON-ELECTRICAL METAL BOXES, FRAMES AND SUPPORTS SHALL BE BONDED TO THE GROUND RING, IN ACCORDANCE WITH THE NEC.
- BOND ALL METALLIC OBJECTS WITHIN 6 FT OF MAIN GROUND WIRES WITH I-#2 AWG TIN-PLATED COPPER GROUND CONDUCTOR.
- GROUND CONDUCTORS USED IN THE FACILITY GROUND AND LIGHTNING PROTECTION SYSTEMS SHALL NOT BE ROUTED THROUGH METALLIC OBJECTS THAT FORM A RING AROUND THE CONDUCTOR, SUCH AS METALLIC CONDUITS, METAL SUPPORT CLIPS OR SLEEVES THROUGH WALLS OR FLOORS. WHEN IT IS REQUIRED TO BE HOUSED IN CONDUIT TO MEET CODE REQUIREMENTS OR LOCAL CONDITIONS, NON-METALLIC MATERIAL SUCH AS PVC PLASTIC CONDUIT SHALL BE USED. WHERE USE OF METAL CONDUIT IS UNAVOIDABLE (E.G. NON-METALLIC CONDUIT PROHIBITED BY LOCAL CODE) THE GROUND CONDUCTOR SHALL BE BONDED TO EACH END OF THE METAL CONDUIT.
- ALL NEW STRUCTURES WITH A FOUNDATION AND/OR FOOTING HAVING 20 FT. OR MORE OF 1/4" IN. OR GREATER ELECTRICALLY CONDUCTIVE REINFORCING STEEL MUST HAVE IT BONDED TO THE GROUND RING USING AN EXOTHERMIC WELD CONNECTION USING #2 AWG SOLID BARE TINNED COPPER GROUND WIRE, PER NEC 250.50.
- FOR THE PURPOSE OF CONSTRUCTION DRAWING, THE FOLLOWING DEFINITIONS SHALL APPLY:
 CONTRACTOR - SMARTLINK
 SUBCONTRACTOR - GENERAL CONTRACTOR (CONSTRUCTION)
 OWNER - AT&T (NEW CINGULAR WIRELESS PCS, LLC)
- ALL SITE WORK SHALL BE COMPLETED AS INDICATED ON THE DRAWINGS AND PROJECT SPECIFICATIONS.
- DRAWINGS PROVIDED HERE ARE NOT TO BE SCALED AND ARE INTENDED TO SHOW OUTLINE ONLY.
- ALL MATERIALS FURNISHED AND INSTALLED SHALL BE IN STRICT ACCORDANCE WITH ALL APPLICABLE CODES, REGULATIONS, AND ORDINANCES. SUBCONTRACTOR SHALL ISSUE ALL APPROPRIATE NOTICES AND COMPLY WITH ALL LAWS, ORDINANCES, RULES, REGULATIONS, AND LAWFUL ORDERS OF ANY PUBLIC AUTHORITY REGARDING THE PERFORMANCE OF THE WORK.

- ALL WORK CARRIED OUT SHALL COMPLY WITH ALL APPLICABLE MUNICIPAL AND UTILITY COMPANY SPECIFICATIONS AND LOCAL JURISDICTIONAL CODES, ORDINANCES AND APPLICABLE REGULATIONS.
- UNLESS NOTED OTHERWISE, THE WORK SHALL INCLUDE FURNISHING MATERIALS, EQUIPMENT, APPURTENANCES, AND LABOR NECESSARY TO COMPLETE ALL INSTALLATIONS AS INDICATED ON THE DRAWINGS.
- THE SUBCONTRACTOR SHALL INSTALL ALL EQUIPMENT AND MATERIALS IN ACCORDANCE WITH MANUFACTURER'S RECOMMENDATIONS UNLESS SPECIFICALLY STATED OTHERWISE.
- IF THE SPECIFIED EQUIPMENT CANNOT BE INSTALLED AS SHOWN ON THESE DRAWINGS, THE SUBCONTRACTOR SHALL PROPOSE AN ALTERNATIVE INSTALLATION SPACE FOR APPROVAL BY THE CONTRACTOR.
- THE SUBCONTRACTOR SHALL PROTECT EXISTING IMPROVEMENTS, PAVEMENTS, CURBS, LANDSCAPING AND STRUCTURES. ANY DAMAGED PART SHALL BE REPAIRED AT SUBCONTRACTOR'S EXPENSE TO THE SATISFACTION OF OWNER.
- THE SUBCONTRACTOR SHALL CONTACT UTILITY LOCATING SERVICES PRIOR TO THE START OF CONSTRUCTION.
- ALL EXISTING ACTIVE SEWER, WATER, GAS, ELECTRIC, AND OTHER UTILITIES WHERE ENCOUNTERED IN THE WORK, SHALL BE PROTECTED AT ALL TIMES, AND WHERE REQUIRED FOR THE PROPER EXECUTION OF THE WORK, SHALL BE RELOCATED AS DIRECTED BY THE RESPONSIBLE ENGINEER. EXTREME CAUTION SHOULD BE USED BY THE SUBCONTRACTOR WHEN EXCAVATING OR DRILLING PIERS AROUND OR NEAR UTILITIES. SUBCONTRACTOR SHALL PROVIDE SAFETY TRAINING FOR THE WORKING CREW. THIS WILL INCLUDE BUT NOT BE LIMITED TO A) FALL PROTECTION B) CONFINED SPACE C) ELECTRICAL SAFETY D) TRENCHING & EXCAVATION.
- ALL EXISTING INACTIVE SEWER, WATER, GAS, ELECTRIC AND OTHER UTILITIES, WHICH INTERFERE WITH THE EXECUTION OF THE WORK, SHALL BE REMOVED AND/OR CAPPED, PLUGGED OR OTHERWISE DISCONTINUED AT POINTS WHICH WILL NOT INTERFERE WITH THE EXECUTION OF THE WORK, AS DIRECTED BY THE RESPONSIBLE ENGINEER, AND SUBJECT TO THE APPROVAL OF THE OWNER AND/OR LOCAL UTILITIES.
- THE AREAS OF THE OWNER'S PROPERTY DISTURBED BY THE WORK AND NOT COVERED BY THE TOWER, EQUIPMENT OR DRIVEWAY SHALL BE GRADED TO A UNIFORM SLOPE AND STABILIZED TO PREVENT EROSION.
- SUBCONTRACTOR SHALL MINIMIZE DISTURBANCE TO EXISTING SITE DURING CONSTRUCTION. EROSION CONTROL MEASURES, IF REQUIRED DURING CONSTRUCTION, SHALL BE IN CONFORMANCE WITH THE LOCAL GUIDELINES FOR EROSION AND SEDIMENT CONTROL.
- NO FILL OR EMBANKMENT MATERIAL SHALL BE PLACED ON FROZEN GROUND. FROZEN MATERIALS, SNOW OR ICE SHALL NOT BE PLACED IN ANY FILL OR EMBANKMENT.
- THE SUBGRADE SHALL BE COMPACTED AND BROUGHT TO A SMOOTH UNIFORM GRADE PRIOR TO FINISHED SURFACE APPLICATION.
- THE SITE SHALL BE GRADED TO CAUSE SURFACE WATER TO FLOW AWAY FROM THE BTS EQUIPMENT AND TOWER AREAS.
- IF NECESSARY, RUBBISH, STUMPS, DEBRIS, STICKS, STONES AND OTHER REFUSE SHALL BE REMOVED FROM THE SITE AND DISPOSED OF LEGALLY.
- THE SUBCONTRACTOR SHALL PROVIDE SITE SIGNAGE IN ACCORDANCE WITH THE TECHNICAL SPECIFICATION FOR SITE SIGNAGE.
- SUBCONTRACTOR SHALL LEAVE PREMISES IN CLEAN CONDITION.
- PRIOR TO THE SUBMISSION OF BIDS, THE BIDDING SUBCONTRACTOR SHALL VISIT THE CELL SITE TO FAMILIARIZE WITH THE EXISTING CONDITIONS AND TO CONSTRUCTION DRAWINGS. ANY DISCREPANCY FOUND SHALL BE BROUGHT TO THE ATTENTION OF THE CONTRACTOR.
- SUBCONTRACTOR SHALL DETERMINE ACTUAL ROUTING OF CONDUIT, POWER AND T1 CABLES, GROUNDING CABLES AS SHOWN ON THE POWER, GROUNDING AND TELCO PLAN DRAWING. SUBCONTRACTOR SHALL UTILIZE EXISTING TRAYS AND/OR SHALL ADD NEW TRAYS AS NECESSARY. SUBCONTRACTOR SHALL CONFIRM THE ACTUAL ROUTING WITH THE CONTRACTOR.
- ALL CONCRETE REPAIR WORK SHALL BE DONE IN ACCORDANCE WITH AMERICAN CONCRETE INSTITUTE (ACI) 301.
- ANY NEW CONCRETE NEEDED FOR THE CONSTRUCTION SHALL BE AIR-ENTRAINED AND SHALL HAVE 4000 PSI STRENGTH AT 28 DAYS.
- ALL STRUCTURAL STEEL WORK SHALL BE DETAILED, FABRICATED AND ERECTED IN ACCORDANCE WITH AISC SPECIFICATIONS. ALL STRUCTURAL STEEL SHALL BE ASTM A36 (Fy = 36 ksi) UNLESS OTHERWISE NOTED. PIPES SHALL BE ASTM A53 TYPE E (Fy = 36 ksi). ALL STEEL EXPOSED TO WEATHER SHALL BE HOT DIPPED GALVANIZED. TOUCHUP ALL SCRATCHES AND OTHER MARKS IN THE FIELD AFTER STEEL IS ERECTED USING A COMPATIBLE ZINC RICH PAINT.
- CONSTRUCTION SHALL COMPLY WITH SPECIFICATIONS AND "GENERAL CONSTRUCTION SERVICES FOR CONSTRUCTION OF AT&T MOBILITY SITES."
- SUBCONTRACTOR SHALL VERIFY ALL EXISTING DIMENSIONS AND CONDITIONS PRIOR TO COMMENCING ANY WORK. ALL DIMENSIONS OF EXISTING CONSTRUCTION SHOWN ON THE DRAWINGS MUST BE VERIFIED. SUBCONTRACTOR SHALL NOTIFY THE CONTRACTOR OF ANY DISCREPANCIES PRIOR TO ORDERING MATERIAL OR PROCEEDING WITH CONSTRUCTION.
- THE EXISTING CELL SITE IS IN FULL COMMERCIAL OPERATION. ANY CONSTRUCTION WORK BY SUBCONTRACTOR SHALL NOT DISRUPT THE EXISTING NORMAL OPERATION. ANY WORK ON EXISTING EQUIPMENT MUST BE COORDINATED WITH CONTRACTOR. ALSO, WORK SHOULD BE SCHEDULED FOR AN APPROPRIATE MAINTENANCE WINDOW USUALLY IN LOW TRAFFIC PERIODS AFTER MIDNIGHT.
- SINCE THE CELL SITE IS ACTIVE, ALL SAFETY PRECAUTIONS MUST BE TAKEN WHEN WORKING AROUND HIGH LEVELS OF ELECTROMAGNETIC RADIATION. EQUIPMENT SHOULD BE SHUTDOWN PRIOR TO PERFORMING ANY WORK THAT COULD EXPOSE THE WORKERS TO DANGER. PERSONAL RF EXPOSURE MONITORS ARE ADVISED TO BE WORN ALERT OF DANGEROUS EXPOSURE LEVELS.



Copyright © 2019 Maser Consulting Connecticut. All Rights Reserved. This drawing and all the information contained herein is authorized for use only by the party for whom the services were contracted or to whom it is certified. This drawing may not be copied, reused, disclosed, distributed or relied upon for any other purpose without the express written consent of Maser Consulting Connecticut.



SCALE:	JOB NUMBER:
AS SHOWN	17946062A

REV	DATE	DESCRIPTION	DRAWN BY	CHECKED BY
5	04/08/19	REVISED PER COMMENTS	AJC	RA
4	03/28/19	REVISED PER COMMENTS	AJC	RA
3	12/06/18	REVISED PER COMMENTS	AJC	RA
2	04/23/18	REVISED PER MAPPING	AJC	RA
1	11/09/17	FOR CONSTRUCTION	AJC	PET
0	10/18/17	ISSUED FOR REVIEW	AJC	PET



IT IS A VIOLATION OF LAW FOR ANY PERSON, UNLESS THEY ARE AGING UNDER THE DIRECTION OF THE RESPONSIBLE ENGINEER, TO REPRODUCE OR ALTER THIS DOCUMENT.

SITE NAME:
 FARMINGTON
 WESTERBERG DRIVE
 FA# 10090928
 SITE # CTL01119
 1 WESTERBERG DRIVE
 FARMINGTON, CT 06032
 HARTFORD COUNTY



SHEET TITLE:
GENERAL NOTES

SHEET NUMBER:
GN-1

W:\Projects\01717946062A\17946062A\Construction\01717946062A.ctb By: JCOA
 W:\Projects\01717946062A\17946062A\Construction\01717946062A.ctb By: JCOA

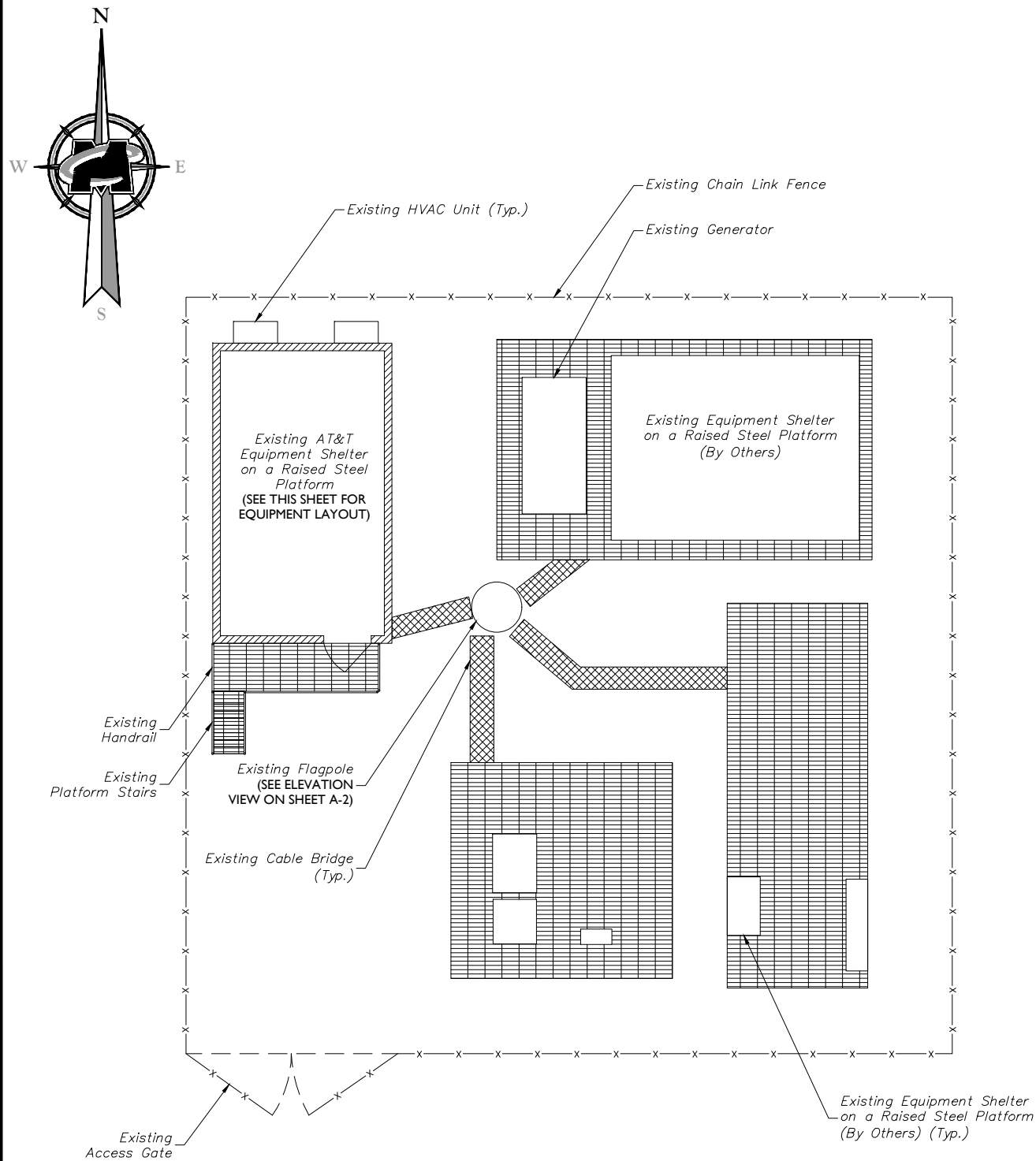

COMPOUND LAYOUT
 GRAPHIC SCALE
 5 0 2.5 5 10
 (IN FEET)
 SCALE: 1" = 5' FOR 24"x36" DRAWINGS
 (DO NOT SCALE 11"x17" DRAWINGS)

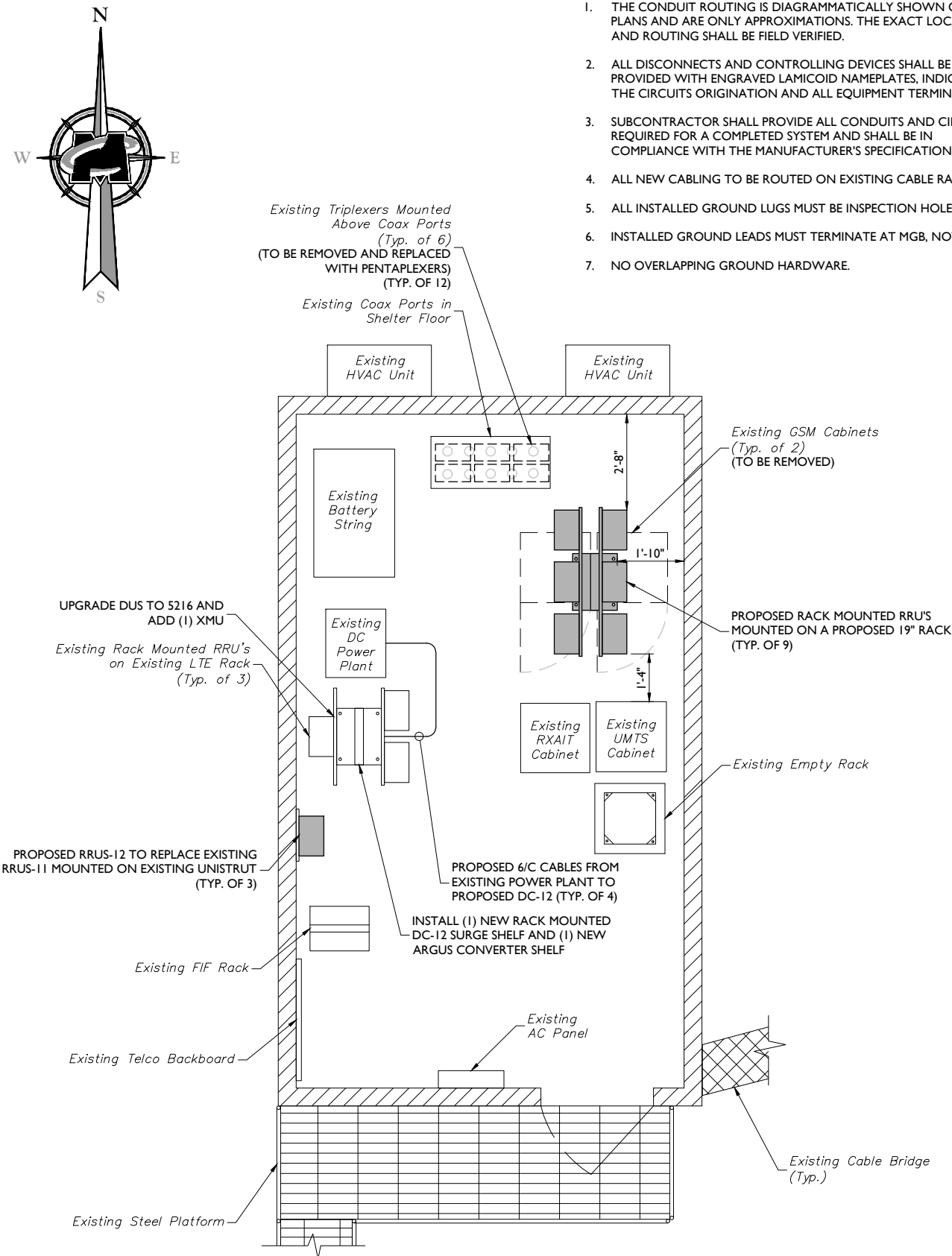

EQUIPMENT LAYOUT
 GRAPHIC SCALE
 2 0 1 2 4
 (IN FEET)
 SCALE: 1" = 2' FOR 24"x36" DRAWINGS
 (DO NOT SCALE 11"x17" DRAWINGS)

NOTES:

1. THE CONDUIT ROUTING IS DIAGRAMMATICALLY SHOWN ON THE PLANS AND ARE ONLY APPROXIMATIONS. THE EXACT LOCATION AND ROUTING SHALL BE FIELD VERIFIED.
2. ALL DISCONNECTS AND CONTROLLING DEVICES SHALL BE PROVIDED WITH ENGRAVED LAMICOID NAMEPLATES, INDICATING THE CIRCUITS ORIGIN AND ALL EQUIPMENT TERMINATIONS.
3. SUBCONTRACTOR SHALL PROVIDE ALL CONDUITS AND CIRCUITS AS REQUIRED FOR A COMPLETED SYSTEM AND SHALL BE IN COMPLIANCE WITH THE MANUFACTURER'S SPECIFICATIONS.
4. ALL NEW CABLING TO BE ROUTED ON EXISTING CABLE RACKS.
5. ALL INSTALLED GROUND LUGS MUST BE INSPECTION HOLE LUGS.
6. INSTALLED GROUND LEADS MUST TERMINATE AT MGB, NOT HALO.
7. NO OVERLAPPING GROUND HARDWARE.



Customer Loyalty through Client Satisfaction
 www.maserconsulting.com
 Engineers ■ Planners ■ Surveyors
 Landscape Architects ■ Environmental Scientists

Copyright © 2019 Maser Consulting Connecticut. All Rights Reserved. This drawing and all the information contained herein is authorized for use only by the party for whom the services were contracted or to whom it is certified. This drawing may not be copied, reused, disclosed, distributed or relied upon for any other purpose without the express written consent of Maser Consulting Connecticut.



NEW CINGULAR WIRELESS PCS, LLC
 550 COCHITUATE ROAD
 FRAMINGHAM, MA 01701



811 PROTECT YOURSELF
 ALL STATES REQUIRE NOTIFICATION OF EXCAVATORS, DESIGNERS, OR ANY PERSON PREPARING TO DISTURB THE EARTH'S SURFACE ANYWHERE IN ANY STATE.
 Know what's below. Call before you dig.
 FOR STATE SPECIFIC DIRECT PHONE NUMBERS VISIT: WWW.CALL811.COM

SCALE:	JOB NUMBER:			
AS SHOWN	17946062A			
REV	DATE	DESCRIPTION	DRAWN BY	CHECKED BY
5	04/08/19	REVISED PER COMMENTS	AJC	RA
4	03/28/19	REVISED PER COMMENTS	AJC	RA
3	12/06/18	REVISED PER COMMENTS	AJC	RA
2	04/23/18	REVISED PER MAPPING	AJC	RA
1	11/09/17	FOR CONSTRUCTION	AJC	PET
0	10/18/17	ISSUED FOR REVIEW	AJC	PET



IT IS A VIOLATION OF LAW FOR ANY PERSON, UNLESS THEY ARE AGING UNDER THE DIRECTION OF THE RESPONSIBLE ENGINEER, TO REPRODUCE OR ALTER THIS DOCUMENT.

SITE NAME:
 FARMINGTON
 WESTERBERG DRIVE
 FA# 10090928
 SITE # CTL01119
 1 WESTERBERG DRIVE
 FARMINGTON, CT 06032
 HARTFORD COUNTY

RED BANK OFFICE
 331 Newman Springs Road
 Suite 203
 Red Bank, NJ 07701
 Phone: 732.383.1950
 Fax: 732.383.1984
 email: solutions@maserconsulting.com

COMPOUND AND EQUIPMENT LAYOUTS

A-1

W:\Projects\01717946062A\17946062A\Compounds\01717946062A\01717946062A.dwg
 By: ACDA
 Date: 11/16/2017 10:11:19 AM

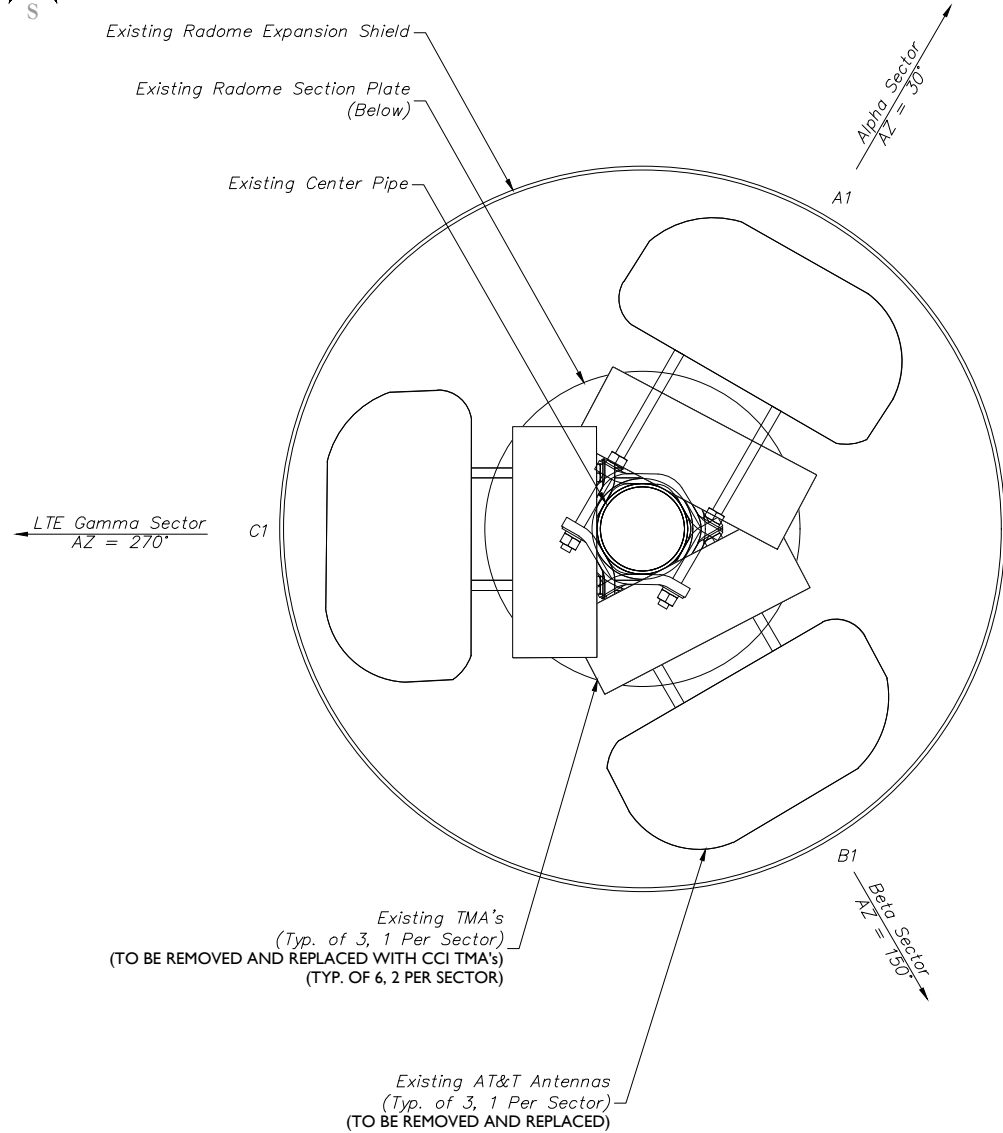
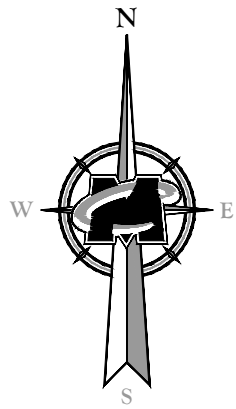

EXISTING ANTENNA LAYOUT
NOT TO SCALE

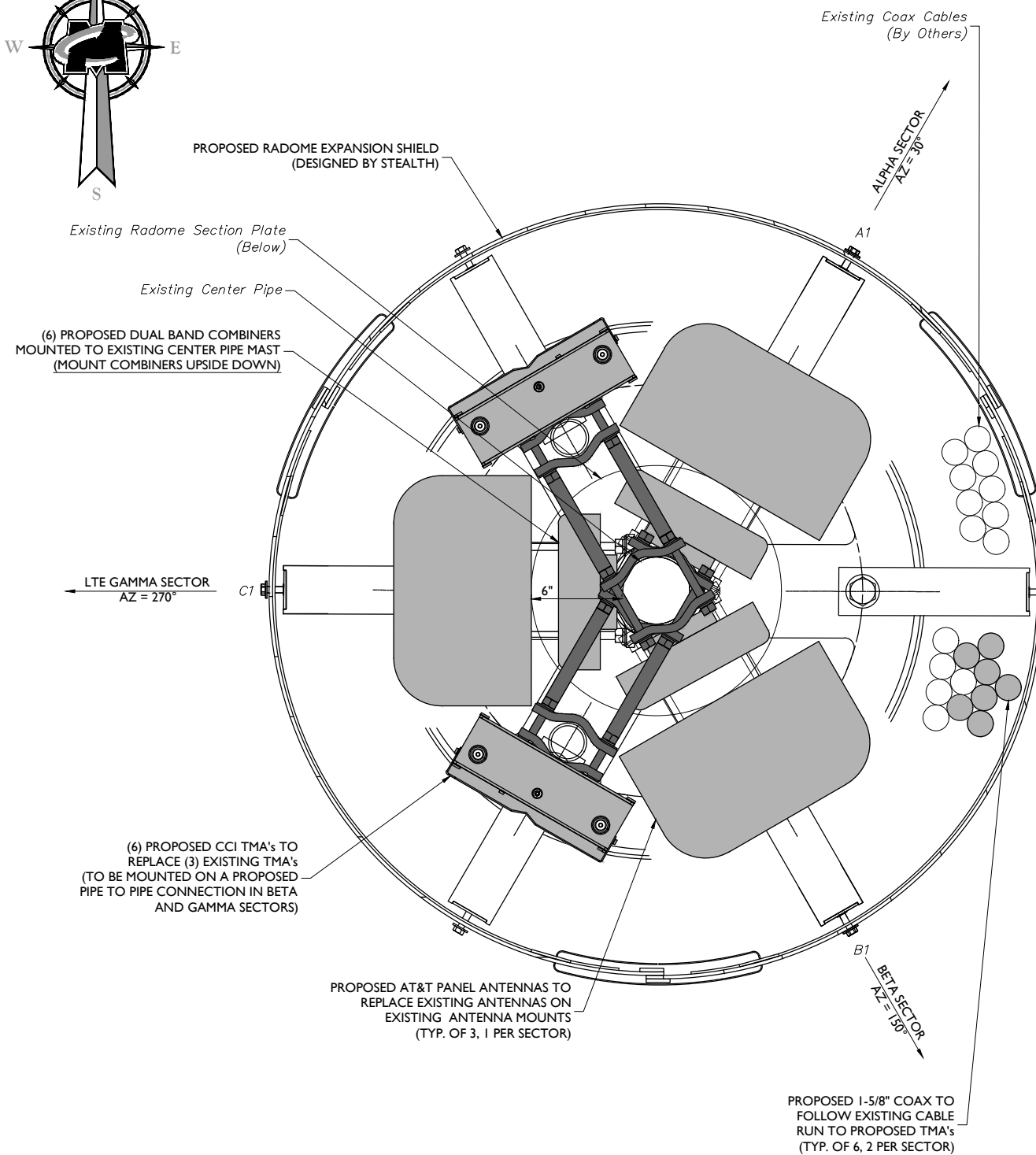
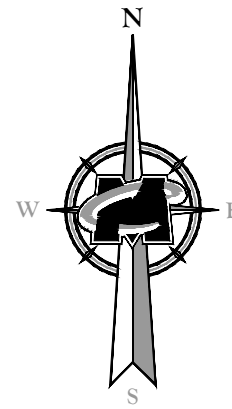

PROPOSED ANTENNA LAYOUT
NOT TO SCALE



Customer Loyalty through Client Satisfaction
www.maserconsulting.com
Engineers ■ Planners ■ Surveyors
Landscape Architects ■ Environmental Scientists

Copyright © 2019, Maser Consulting Connecticut. All Rights Reserved. This drawing and all the information contained herein is authorized for use only by the party for whom the services were contracted or to whom it is certified. This drawing may not be copied, reused, disclosed, distributed or relied upon for any other purpose without the express written consent of Maser Consulting Connecticut.



NEW CINGULAR WIRELESS PCS, LLC
550 COCHITUATE ROAD
FRAMINGHAM, MA 01701



811 PROTECT YOURSELF
ALL STATES REQUIRE NOTIFICATION OF EXCAVATORS, DESIGNERS, OR ANY PERSON PREPARING TO DISTURB THE EARTH'S SURFACE ANYWHERE IN ANY STATE.
Know what's below.
Call before you dig.
FOR STATE SPECIFIC DIRECT PHONE NUMBERS VISIT: WWW.CALL811.COM

SCALE: AS SHOWN JOB NUMBER: 17946062A

REV	DATE	DESCRIPTION	DRAWN BY	CHECKED BY
5	04/08/19	REVISED PER COMMENTS	AJC	RA
4	03/28/19	REVISED PER COMMENTS	AJC	RA
3	12/06/18	REVISED PER COMMENTS	AJC	RA
2	04/23/18	REVISED PER MAPPING	AJC	RA
1	11/09/17	FOR CONSTRUCTION	AJC	PET
0	10/18/17	ISSUED FOR REVIEW	AJC	PET

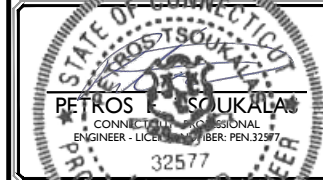

IT IS A VIOLATION OF LAW FOR ANY PERSON, UNLESS THEY ARE AGING UNDER THE DIRECTION OF THE RESPONSIBLE ENGINEER, TO REPRODUCE OR ALTER THIS DOCUMENT.

SITE NAME:
FARMINGTON
WESTERBERG DRIVE
FA# 10090928
SITE # CTL01119
1 WESTERBERG DRIVE
FARMINGTON, CT 06032
HARTFORD COUNTY

RED BANK OFFICE
331 Newman Springs Road
Suite 203
Red Bank, NJ 07701
Phone: 732.383.1950
Fax: 732.383.1984
email: solutions@maserconsulting.com

SHEET TITLE:
ANTENNA LAYOUTS

SHEET NUMBER:
A-3

W:\Projects\01717\17946062A\17946062A\Connecticut\17946062A.ctb Farmington Westering Drive Rev. L_CD_171816.dwg 4-3 By: ACDA

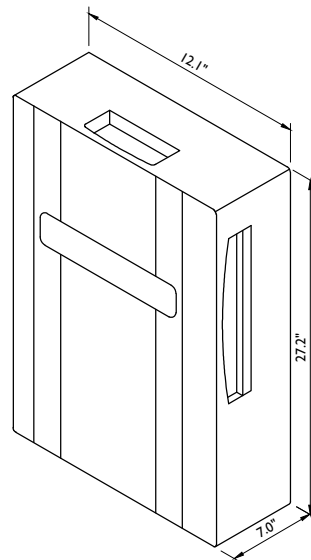

RRUS-32 DIMENSIONS (H X W X D): 27.2" X 12.1" X 7.0" (INCLUDES SUNSHIELD)
WEIGHT: 53 LBS

RRUS-32 DETAIL
NOT TO SCALE

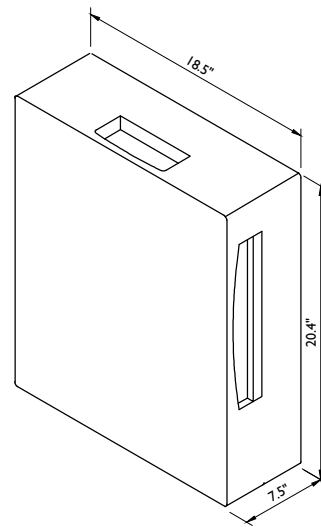

RRUS-12 DIMENSIONS (H X W X D): 20.4" X 18.5" X 7.5" (INCLUDES SUNSHIELD)
WEIGHT: 58 LBS

RRUS-12 DETAIL
NOT TO SCALE

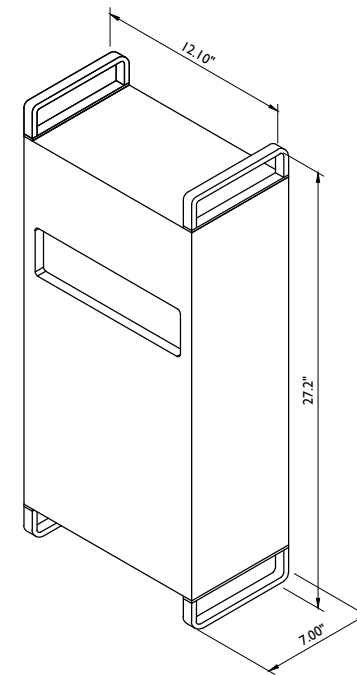

RRUS-32 B66 DIMENSIONS (H X W X D): 27.2" X 12.1" X 7.0" (INCLUDES HANDLES, FEET AND SUNSHIELD)

WEIGHT: 53 LBS

RRUS-32 B66 DETAIL
NOT TO SCALE

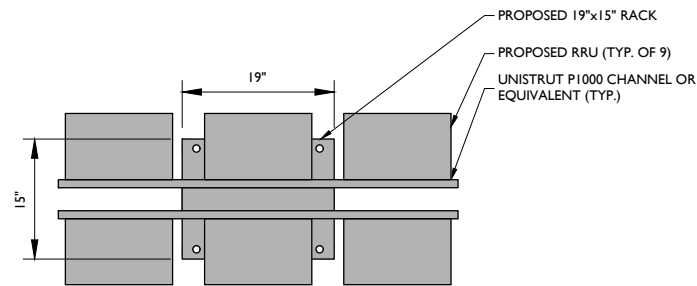

PLAN VIEW
TO SCALE

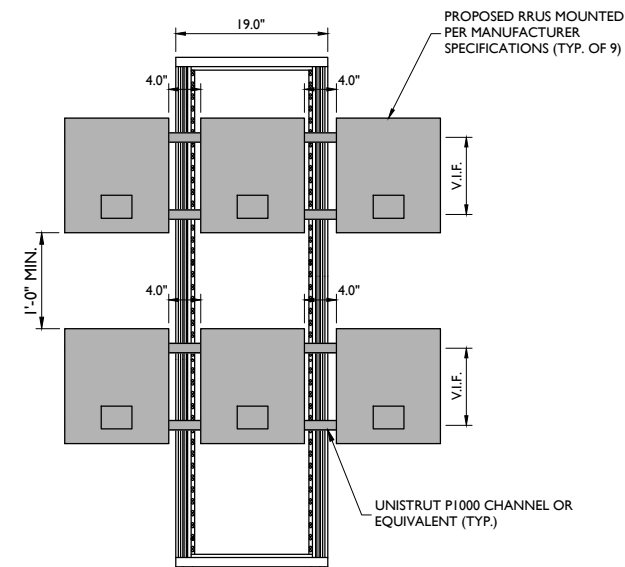

NOTES:

- MOUNT RRUS TO UNISTRUT WITH 3/8"Ø UNISTRUT BOLTING HARDWARE AND SPRING NUTS THROUGH EQUIPMENT MOUNTING HOLES. SUBCONTRACTOR SHALL SUPPLY.

RRU RACK MOUNTED DETAIL
NOT TO SCALE

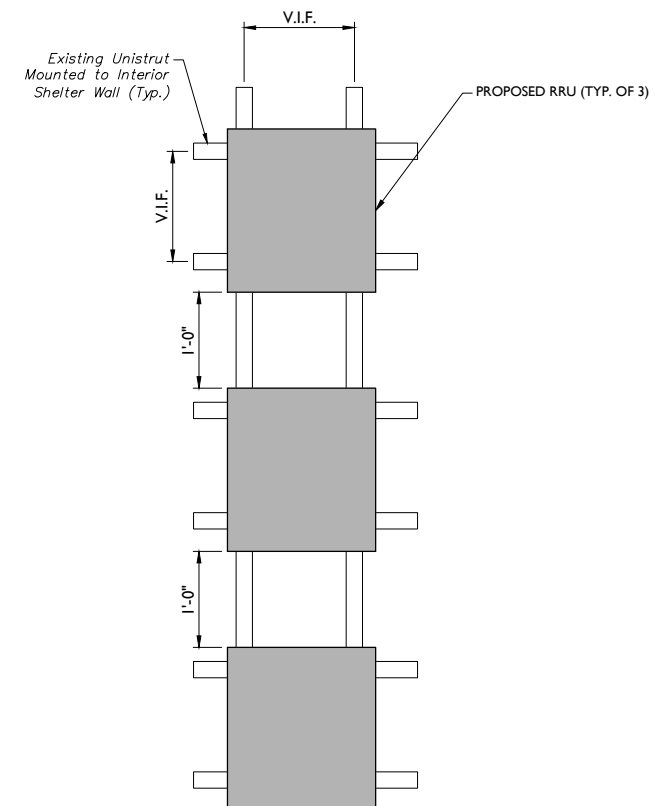

RRU UNISTRUT MOUNTED DETAIL
NOT TO SCALE



Customer Loyalty through Client Satisfaction
www.maserconsulting.com
Engineers ■ Planners ■ Surveyors
Landscape Architects ■ Environmental Scientists

Copyright © 2019, Maser Consulting Connecticut. All Rights Reserved. This drawing and all the information contained herein is authorized for use only by the party for whom the services were contracted or to whom it is certified. This drawing may not be copied, reused, disclosed, distributed or relied upon for any other purpose without the express written consent of Maser Consulting Connecticut.



NEW CINGULAR WIRELESS PCS, LLC
550 COCHITUATE ROAD
FRAMINGHAM, MA 01701



85 RANGWAY ROAD
BUILDING 3, SUITE 102
NORTH BILLERICA, MA 01862-2105
TEL: (774) 369-3613



SCALE:	JOB NUMBER:
AS SHOWN	17946062A

REV	DATE	DESCRIPTION	DRAWN BY	CHECKED BY
5	04/08/19	REVISED PER COMMENTS	AJC	RA
4	03/28/19	REVISED PER COMMENTS	AJC	RA
3	12/06/18	REVISED PER COMMENTS	AJC	RA
2	04/23/18	REVISED PER MAPPING	AJC	RA
1	11/09/17	FOR CONSTRUCTION	AJC	PET
0	10/18/17	ISSUED FOR REVIEW	AJC	PET



IT IS A VIOLATION OF LAW FOR ANY PERSON, UNLESS THEY ARE AGING UNDER THE DIRECTION OF THE RESPONSIBLE ENGINEER, TO REPRODUCE OR REPRODUCE THIS DOCUMENT.

SITE NAME:
FARMINGTON
WESTERBERG DRIVE
FA# 10090928
SITE # CTL01119
1 WESTERBERG DRIVE
FARMINGTON, CT 06032
HARTFORD COUNTY



SHEET TITLE:
DETAILS

SHEET NUMBER:
A-4

GENERAL

- THE TYPICAL NOTES SHALL APPLY FOR ALL CASES UNLESS OTHERWISE SPECIFICALLY DETAILED WITHIN THE DRAWINGS. SOME NOTES MAY NOT BE APPLICABLE IN PART OR IN WHOLE FOR EVERY PROJECT.
- ANY ITEMS REFERENCED AS BEING ON "HOLD" ARE TO BE INCLUDED IN THE WORK AS SHOWN. HOWEVER, CONSTRUCTION OR FABRICATION IS NOT TO BEGIN UNTIL THE "HOLD" REFERENCE IS REMOVED.
- DIMENSIONS CONTAINED WITHIN MUST BE FIELD VERIFIED AND CUSTOMER APPROVED PRIOR TO FABRICATION OF MATERIALS.
- THE MODIFICATIONS DEPICTED IN THESE DRAWINGS ARE INTENDED TO PROVIDE STRUCTURAL SUPPORT FOR THE ADDITION OF THE ANTENNA SCREENING SYSTEMS OUTLINED WITHIN. THE EXISTING STRUCTURE OR BUILDING SHALL BE ANALYZED AND RETROFITTED AS REQUIRED, BY OTHERS, TO WITHSTAND THE LOADS IMPOSED BY THE NEW STEALTH® ENCLOSURE SHOWN ON THE DRAWINGS.
- ANTENNA CONCEALMENT PRODUCTS SHALL BE INSTALLED BY A CONTRACTOR EXPERIENCED IN SIMILAR WORK. CARE SHALL BE TAKEN IN THE INSTALLATION OF ANY AND ALL MEMBERS IN ACCORDANCE WITH RECOGNIZED INDUSTRY STANDARDS AND PROCEDURES. ALL APPLICABLE OSHA SAFETY GUIDELINES ARE TO BE FOLLOWED. STEALTH® IS NOT PROVIDING FIELD INSTALLATION SUPERVISION.
- THESE DRAWINGS INDICATE THE MAJOR OPERATIONS TO BE PERFORMED, BUT DO NOT SHOW EVERY FIELD CONDITION THAT MAY BE ENCOUNTERED. THEREFORE, PRIOR TO BEGINNING OF WORK THE CONTRACTOR SHOULD SURVEY THE JOB SITE THOROUGHLY TO MINIMIZE FIELD PROBLEMS.
- PROTECTION OF EXISTING STRUCTURES DURING THE COURSE OF THE CONSTRUCTION SHALL BE THE RESPONSIBILITY OF THE GENERAL CONTRACTOR.
- THE STRUCTURAL INTEGRITY OF THIS STRUCTURE IS DESIGNED TO BE ATTAINED IN ITS COMPLETED STATE. WHILE UNDER CONSTRUCTION ANY TEMPORARY BRACING OR SHORING WHICH MAY BE REQUIRED TO MAINTAIN STABILITY PRIOR TO COMPLETION SHALL BE THE RESPONSIBILITY OF THE GENERAL CONTRACTOR.
- THE PLANS AND DETAILS WITHIN DO NOT INCLUDE DETAILS OR DESIGN FOR DRAINAGE FROM OR WATERPROOFING OF EXTERIOR OR INTERIOR SURFACES OF THE EXISTING BUILDING OR STRUCTURE. THESE DETAILS MUST BE COMPLETED BY OTHERS.

STEALTHSKIN PANELS

- FASTENER HOLES IN STEALTHSKIN FOAM COMPOSITE PANELS ARE NOT FACTORY DRILLED AND MUST BE DRILLED IN THE FIELD.
- PANEL FASTENERS TO BE SPACED 12" O.C. MAX. AND LOCATED 6" MAX. HORIZONTALLY FROM EACH EDGE AT TOP AND BOTTOM OF PANEL. MAINTAIN 1 1/2" MIN. EDGE DISTANCE FROM ALL EDGES. 4' WIDE PANELS REQUIRE (4) FASTENERS TOP AND BOTTOM. 5' WIDE PANELS REQUIRE (5) FASTENERS TOP AND BOTTOM.
- WHEN FASTENER BOLT HEAD OR NUT BEARS DIRECTLY ON SURFACE OF STEALTHSKIN PANEL, TIGHTEN PANEL BOLTS ONLY 1/2 TURN PAST SNUG. APPLY THREAD LOCK COMPOUND TO THE THREADS OF METAL BOLTS. USE THIN BEAD OF EPOXY TO LOCK THE NUTS OF FRP BOLTS AND STEALTH® STAINLESS STEEL PANEL BOLTS. USE WASHER OR FLANGED HEAD BOLT, OR FASTENER WITH LARGE BEARING SURFACE.
- PANELS WILL EXPAND AND CONTRACT DUE TO TEMPERATURE. WHEN INSTALLING PANELS IN COLD TEMPERATURES, EVENLY SPACE PANELS ALONG LENGTH OF SCREEN WALL WITH EQUAL GAPS BETWEEN PANELS TO ALLOW FOR EXPANSION DURING WARM TEMPERATURES.
- ADJACENT FLAT PANELS ARE JOINED BY A VERTICAL FOAM SPLINE THAT IS INSERTED INTO GROOVES CUT INTO THE SIDE OF EACH PANEL. DO NOT LIFT PANELS BY GROOVES. PANELS MUST BE LIFTED WITH FORCE DIRECTED ONTO PANEL SURFACE.
- ADJACENT RADIUS PANELS ARE JOINED BY A VERTICAL H-CHANNEL. INSERT PANELS INTO EACH SIDE OF H-CHANNEL.
- RADIUS PANELS MUST BE EVENLY SPACED ALONG RADIUS SUPPORT. CONTRACTOR TO MEASURE LENGTH OF RADIUS SUPPORT AND DIVIDE BY THE NUMBER OF RADIUS PANELS TO DETERMINE PROPER SPACING. H-CHANNEL CONNECTORS ARE USED TO COVER THE GAP BETWEEN PANELS AND TO ALLOW FOR PANEL EXPANSION AND CONTRACTION.
- SURFACES OF PANELS SHALL BE COATED WITH SUITABLE PAINT FOR UV PROTECTION. TOP EDGE OF PANEL MUST BE COVERED TO PREVENT WATER TRAVEL BETWEEN PANELS. USE SHERWIN WILLIAMS "COROTHANE II" OR PRE APPROVED EQUIVALENT.
- EXPOSED TOP AND SIDE FOAM EDGES OF PANELS MUST BE COVERED OR COATED FOR UV PROTECTION. STEALTH® WILL PROVIDE PANEL EDGE CAPS TO BE FIELD APPLIED FOR THIS PURPOSE FOR MOST APPLICATIONS. PANEL EDGE CAPS TO BE SECURED WITH TEK SCREW INSTALLED @ 12" MAXIMUM SPACING ON THE INSIDE FACE OF THE PANEL.

STRUCTURAL STEEL

- STEEL FABRICATION AND INSTALLATION SHALL BE DONE IN ACCORDANCE WITH THE AMERICAN INSTITUTE OF STEEL CONSTRUCTION MANUAL AND SPECIFICATIONS.
- STEEL I-SHAPE, ANGLE, CHANNEL, AND MISCELLANEOUS MEMBERS SHALL CONFORM TO ASTM A36 (36 KSI MIN. YIELD STRENGTH) STEEL SPECIFICATIONS, U.N.O.
- STEEL PLATE MEMBERS SHALL CONFORM TO ASTM A36 (36 KSI MIN. YIELD STRENGTH) STEEL SPECIFICATIONS U.N.O.
- STEEL PIPE AND ROUND TUBE MEMBERS SHALL CONFORM TO ASTM A500 GRADE B (42 KSI MIN. YIELD STRENGTH) STEEL SPECIFICATIONS, U.N.O.
- STEEL RECTANGULAR AND SQUARE TUBE MEMBERS SHALL CONFORM TO ASTM A500 GRADE B (46 KSI MIN. YIELD STRENGTH) STEEL SPECIFICATIONS, U.N.O.
- STEEL WIDEFLANGE MEMBERS SHALL CONFORM TO ASTM A992 (50 KSI MIN, YIELD STRENGTH) STEEL SPECIFICATIONS U.N.O.
- BOLTS SHALL BE DOMESTIC, NEW HIGH STRENGTH GALVANIZED BOLTS, BEARING TYPE "X" (THREADS EXCLUDED), U.N.O., AND SHALL CONFORM TO ASTM A325 SPECIFICATIONS, U.N.O.
- STRUCTURAL BOLTS SHALL BE TIGHTENED USING TURN-OF-THE-NUT METHOD.
- BOLT HOLE EDGE DISTANCES SHALL BE A MINIMUM 1", U.N.O.
- ALL WELDING SHALL BE PERFORMED IN ACCORDANCE WITH THE SPECIFICATIONS AND PROCEDURES OF THE AMERICAN WELDING SOCIETY (AWS) BY CERTIFIED WELDERS PER AWS D1.1 FOR STEEL AND AWS D1.2 FOR ALUMINUM. STEEL WELDS SHALL BE BY E70XX, LOW HYDROGEN ELECTRODE.
- STEEL SHALL BE HOT DIP GALVANIZED PER ASTM A123 SPECIFICATIONS AFTER FABRICATION OR PAINTED WITH RUST INHIBITIVE PRIMER.
- STEEL HARDWARE SHALL BE HOT DIP GALVANIZED PER ASTM A153, U.N.O.
- AFTER ANY FIELD HOLE PUNCHING / DRILLING OR CUTTING HAS BEEN COMPLETED, OR FOR ANY DAMAGED STRUCTURAL MEMBER, TOUCH UP ALL BARE MATERIAL AND WELDED AREAS WITH TWO COATS OF GAL-CON OR SIMILAR MATERIAL TO RESTORE THE GALVANIZED PROTECTION ON THE MEMBERS.
- ALL WELDED STEEL ASSEMBLIES AND INDIVIDUAL STEEL PARTS SHOULD HAVE THE PART NUMBER WELDED ONTO THE PART OR ASSEMBLY. THE PART NUMBERS SHOULD BE LOCATED CONSISTENTLY AND AWAY FROM ANY CONNECTION POINT TO AVOID ANY INTERFERENCE ISSUES WITH THE WELD.

FRP STRUCTURAL MEMBERS

- FRP STRUCTURAL SHAPES SHALL BE BEDFORD FRP SERIES 1525, MANUFACTURED USING THE PULTRUSION PROCESS.
- IF PREFABRICATED MEMBERS DO NOT ASSEMBLE PER PLAN, CONTACT STEALTH® CONCEALMENT SOLUTIONS, INC. BEFORE CUTTING OR ALTERING FABRICATED MEMBERS.
- FRP STRUCTURAL MEMBERS SHALL BE FABRICATED AND ASSEMBLED AS INDICATED ON THE DRAWINGS.
- THE CONTRACTOR SHALL PROTECT THE FRP STRUCTURAL MEMBERS FROM ABUSE TO PREVENT BREAKAGE, NICKS, GOUGES, ETC. DURING FABRICATION, HANDLING, AND INSTALLATION.
- FRP BOLTS SHOULD BE TIGHTENED 1/2 TURN PAST SNUG AND LOCKED WITH EPOXY.

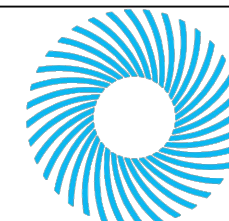

STEALTH®
GO UNNOTICED™

3034-A ASHLEY PHOSPHATE RD.
NORTH CHARLESTON, SC 29418
P: (800)-755-0689 F: (843)-207-0207
WWW.STEALTHCONCEALMENT.COM

PROPRIETARY INFORMATION
THE INFORMATION CONTAINED WITHIN THIS DRAWING SET IS PROPRIETARY & CONFIDENTIAL BY NATURE. ANY USE OR DISCLOSURE OTHER THAN THAT WHICH RELATES TO STEALTH® CONCEALMENT SOLUTIONS, INC IS STRICTLY PROHIBITED.

DRAWING NOT TO SCALE. UNLESS SPECIFIED OTHERWISE DIMENSIONS SHOWN ARE IN INCHES
TOLERANCES
DECIMALS X ± 1/16" ANGULAR X ± 0.5°
.XXX ± 0.01"

NOTES & SPECIFICATIONS

MASER CONSULTING
SITE#: CTL01119; FARMINGTON WESTERBERG DRIVE
1 WESTERBERG DRIVE
FARMINGTON, CT 06032

JOB #: AT18-01454W-33R0
DRAWN: RG
DESIGNED: RG
REVISED:

N1 REVISION
11-21-18 **A**

Copyright 2018 STEALTH® Concealment Solutions, Inc. All Rights Reserved



Customer Loyalty through Client Satisfaction
www.maserconsulting.com
Engineers ■ Planners ■ Surveyors
Landscape Architects ■ Environmental Scientists

Copyright © 2018 Maser Consulting Connecticut. All Rights Reserved. This drawing and all the information contained herein is authorized for use only by the party for whom the services were contracted or to whom it is certified. This drawing may not be copied, reused, disclosed, distributed or relied upon for any other purpose without the express written consent of Maser Consulting Connecticut.



NEW CINGULAR WIRELESS PCS, LLC
550 COCHITUATE ROAD
FRAMINGHAM, MA 01701



85 RANGEWAY ROAD
BUILDING 3, SUITE 102
NORTH BILLERICA, MA 01862-2105
TEL: (774) 369-3613



SCALE: AS SHOWN JOB NUMBER: 17946062A

REV	DATE	DESCRIPTION	DRAWN BY	CHECKED BY
5	04/08/19	REVISED PER COMMENTS	AJC	RA
4	03/28/19	REVISED PER COMMENTS	AJC	RA
3	12/06/18	REVISED PER COMMENTS	AJC	RA
2	04/23/18	REVISED PER MAPPING	AJC	RA
1	11/09/17	FOR CONSTRUCTION	AJC	PET
0	10/18/17	ISSUED FOR REVIEW	AJC	PET

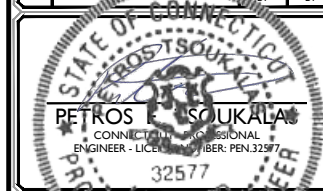

IT IS A VIOLATION OF LAW FOR ANY PERSON, UNLESS THEY ARE AGING UNDER THE DIRECTION OF THE RESPONSIBLE ENGINEER, TO REPRODUCE OR ALTER THIS DOCUMENT.

SITE NAME:
FARMINGTON
WESTERBERG DRIVE
FA# 10090928
SITE # CTL01119
1 WESTERBERG DRIVE
FARMINGTON, CT 06032
HARTFORD COUNTY

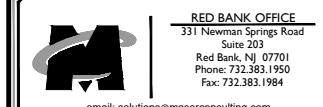

RED BANK OFFICE
331 Newman Springs Road
Suite 203
Red Bank, NJ 07701
Phone: 732.383.1950
Fax: 732.383.1964
email: solutions@maserconsulting.com

SHEET TITLE: DETAILS
SHEET NUMBER: A-6

M:\Projects\01717\06\0001\19\0602\MaserConsulting\Drawings\119_Farmington_Westerberg_Drive_Bur_L_CD_1118.dwg 4/18/19 By: ACDA

SCALE:	JOB NUMBER:			
AS SHOWN	17946062A			
REV	DATE	DESCRIPTION	BY	CHECKED BY
5	04/08/19	REVISED PER COMMENTS	AJC	RA
4	03/28/19	REVISED PER COMMENTS	AJC	RA
3	12/06/18	REVISED PER COMMENTS	AJC	RA
2	04/23/18	REVISED PER MAPPING	AJC	RA
1	11/09/17	FOR CONSTRUCTION	AJC	PET
0	10/18/17	ISSUED FOR REVIEW	AJC	PET



IT IS A VIOLATION OF LAW FOR ANY PERSON, UNLESS THEY ARE AGING UNDER THE DIRECTION OF THE RESPONSIBLE ENGINEER OR PROFESSIONAL ENGINEER, TO REPRODUCE OR REPRODUCE THIS DOCUMENT.

SITE NAME:
FARMINGTON
WESTERBERG DRIVE
FA# 10090928
SITE # CTL01119
1 WESTERBERG DRIVE
FARMINGTON, CT 06032
HARTFORD COUNTY

Diagram - Sector A/1 Diagram File Name - CT1119_A_B_C_WCS_AWS_4T4R_PCS_Rev2.vsd
Farmington
Atoll Site Name - CTV1119 Location Name - WESTERBERG DRIVE Market - CONNECTICUT Market Cluster - NEW ENGLAND
Comments:

Diagram - Sector B/2 Diagram File Name - CT1119_A_B_C_WCS_AWS_4T4R_PCS_Rev2.vsd
Farmington
Atoll Site Name - CTV1119 Location Name - WESTERBERG DRIVE Market - CONNECTICUT Market Cluster - NEW ENGLAND
Comments:

Diagram - Sector C/3 Diagram File Name - CT1119_A_B_C_WCS_AWS_4T4R_PCS_Rev2.vsd
Farmington
Atoll Site Name - CTV1119 Location Name - WESTERBERG DRIVE Market - CONNECTICUT Market Cluster - NEW ENGLAND
Comments:

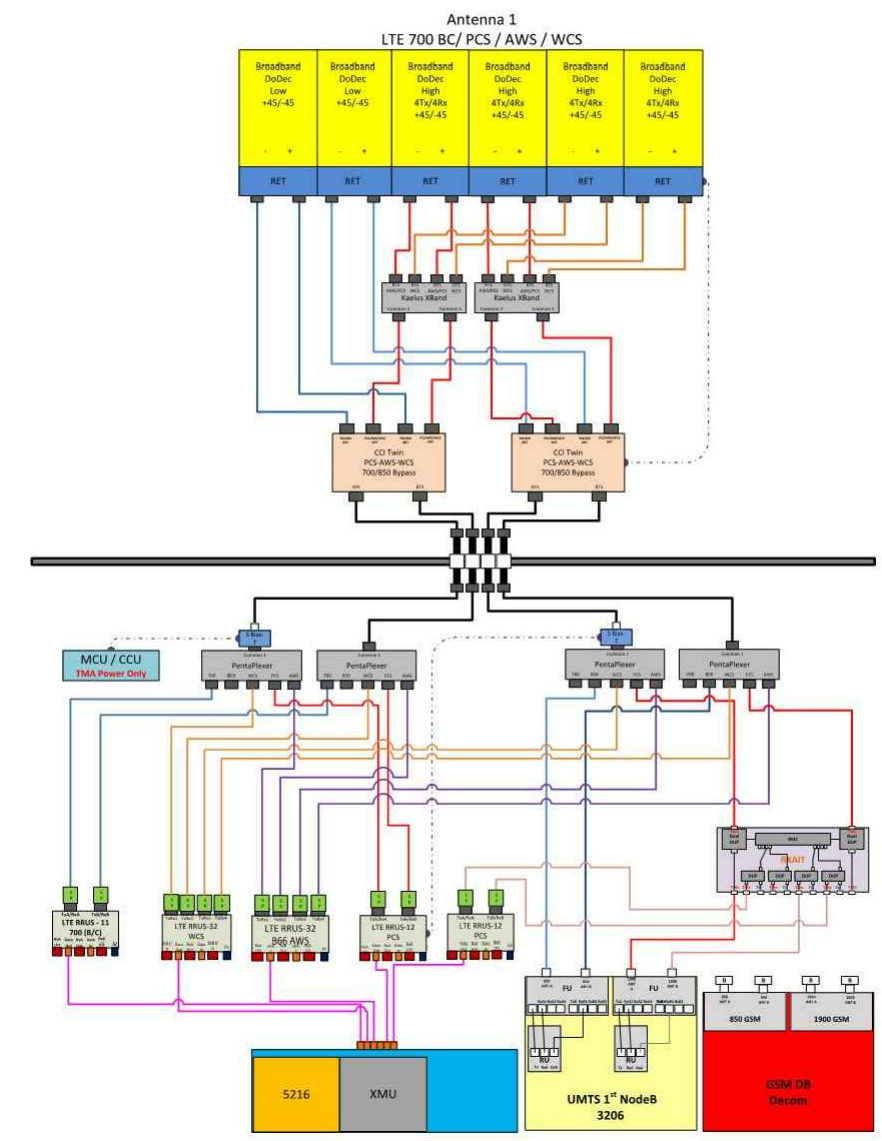

ALPHA SECTOR

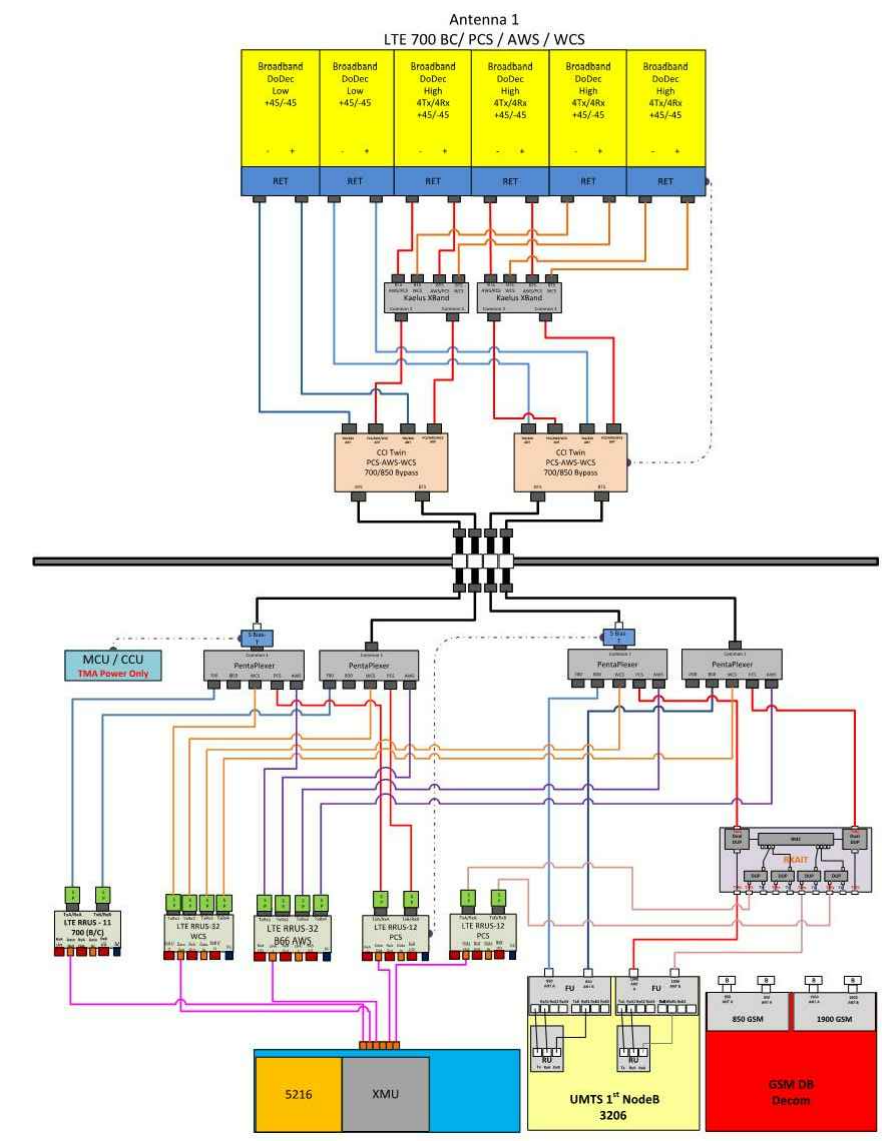

BETA SECTOR

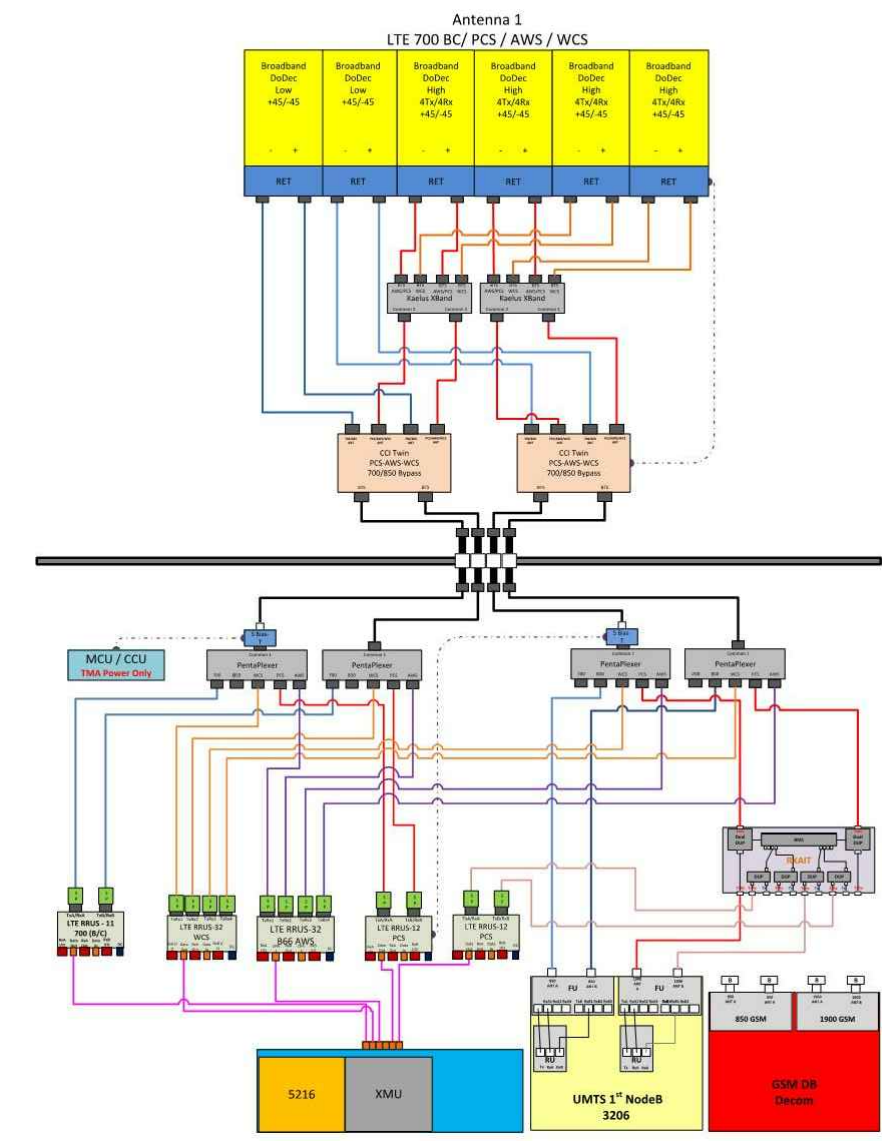

GAMMA SECTOR

BASED ON RF ENGINEERING DESIGN ENTITLED "NEW-ENGLAND_CONNECTICUT_CTV1119_2018-LTE-Next-Carrier_LTE_mb497_2015A0D0BJ_10090928_84040_06-16-2017_Final-Approved_v3.00", LAST UPDATED 09/26/2017.

RF PLUMBING DIAGRAMS

M:\Projects\0117\1704\004\1794602A\Connecticut\Rev_Sect\119_Farmington\Westerberg Drive_Rev_L_CD_171016.dwg\A-8

SCALE:	JOB NUMBER:			
AS SHOWN	17946062A			
5	04/08/19	REVISED PER COMMENTS	AJC	RA
4	03/28/19	REVISED PER COMMENTS	AJC	RA
3	12/06/18	REVISED PER COMMENTS	AJC	RA
2	04/23/18	REVISED PER MAPPING	AJC	RA
1	11/09/17	FOR CONSTRUCTION	AJC	PET
0	10/18/17	ISSUED FOR REVIEW	AJC	PET
REV	DATE	REVISION	DRAWN BY	CHECKED BY



IT IS A VIOLATION OF LAW FOR ANY PERSON, UNLESS THEY ARE AGING UNDER THE DIRECTION OF THE RESPONSIBLE ENGINEER OR PROFESSIONAL ENGINEER, TO REPRODUCE OR ALTER THIS DOCUMENT.

SITE NAME:
FARMINGTON
WESTERBERG DRIVE
FA# 10090928
SITE # CTL01119
1 WESTERBERG DRIVE
FARMINGTON, CT 06032
HARTFORD COUNTY

RED BANK OFFICE
331 Newnam Springs Road
Suite 203
Red Bank, NJ 07701
Phone: 732.383.1950
Fax: 732.383.1984
email: solutions@maserconsulting.com

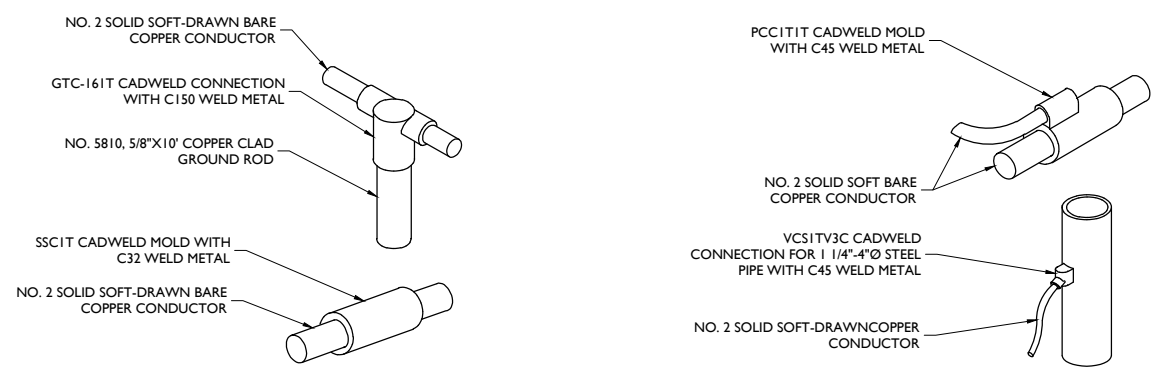

CADWELD DETAILS
NOT TO SCALE

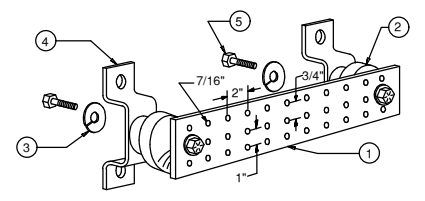

- LEGEND**
- 1- TINNED COPPER GROUND BAR, 1/4"x4"x20", NEWTON INSTRUMENT CO. CAT. NO. B-6142 OR EQUAL. HOLE CENTERS TO MATCH NEMA DOUBLE LUG CONFIGURATION.
 - 2- INSULATORS, NEWTON INSTRUMENT CAT. NO. 3061-4
 - 3- 5/8" LOCKWASHERS, NEWTON INSTRUMENT CO. CAT. NO. 3015-8
 - 4- WALL MOUNTING BRACKET, NEWTON INSTRUMENT CO. CAT NO. A-5056
 - 5- 5/8-11 X 1" HHCS BOLTS, NEWTON INSTRUMENT CO. CAT NO. 3012-1
 - 6- EACH GROUND CONDUCTOR TERMINATING ON ANY GROUND BAR HAVE AN IDENTIFICATION TAG ATTACHED AT EACH END THAT WILL IDENTIFY ITS ORIGIN AND DESTINATION.
- SECTION "P" - SURGE PRODUCERS**
- CABLE ENTRY PORTS (HATCH PLATES) (#2)
 - GENERATOR FRAMEWORK (IF AVAILABLE) (#2)
 - TELCO GROUND BAR
 - COMMERCIAL POWER COMMON NEUTRAL/GROUND BOND (#2)
 - +24V POWER SUPPLY RETURN BAR (#2)
 - 48V POWER SUPPLY RETURN BAR (#2)
 - RECTIFIER FRAMES.
- SECTION "A" - SURGE ABSORBERS**
- INTERIOR GROUND RING (#2)
 - EXTERNAL EARTH GROUND FIELD (BURIED GROUND RING) (#2)
 - METALLIC COLD WATER PIPE (IF AVAILABLE) (#2)
 - BUILDING STEEL (IF AVAILABLE) (#2)

MASTER GROUND BAR
NOT TO SCALE

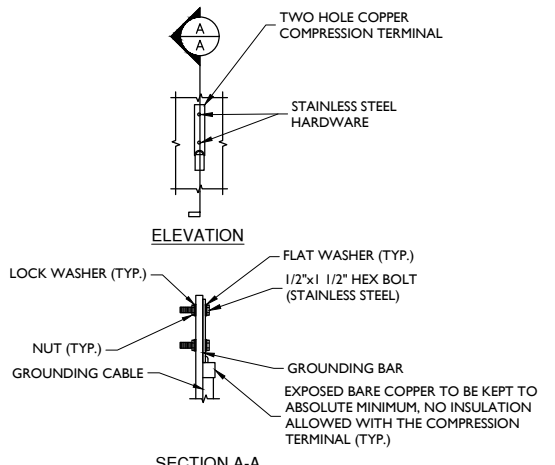

TYPICAL GROUND BAR CONNECTION DETAIL
NOT TO SCALE

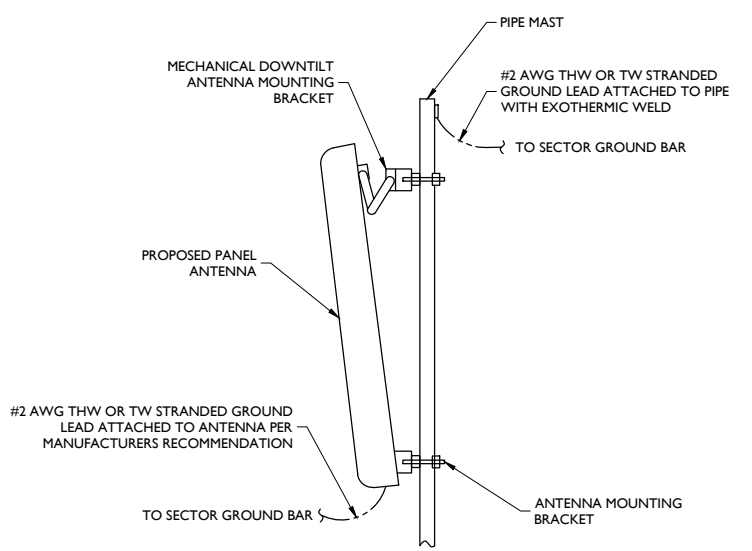

ANTENNA GROUNDING
NOT TO SCALE

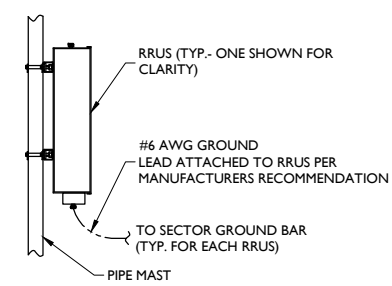

RRU GROUNDING
NOT TO SCALE

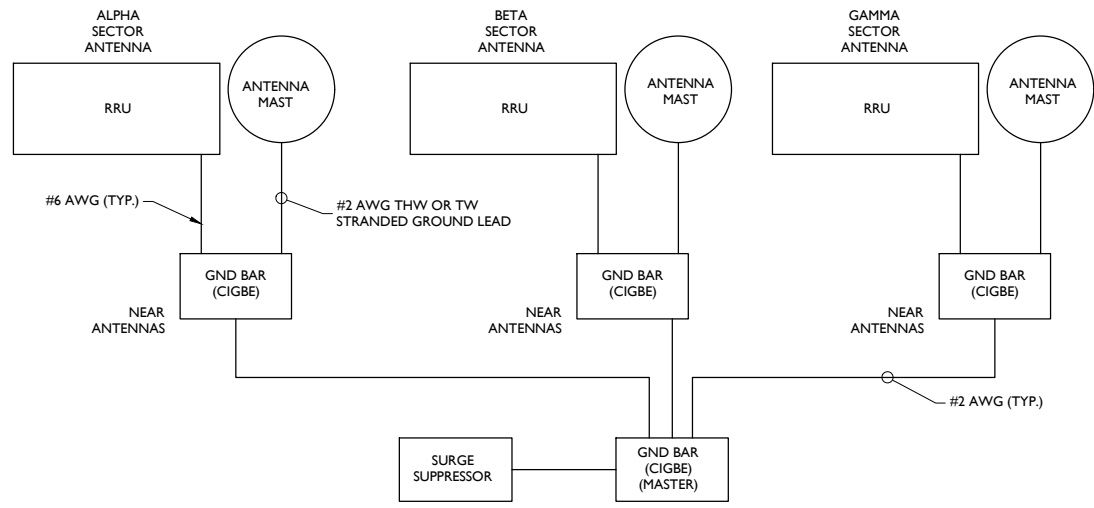

SCHEMATIC DIAGRAM GROUNDING SYSTEM

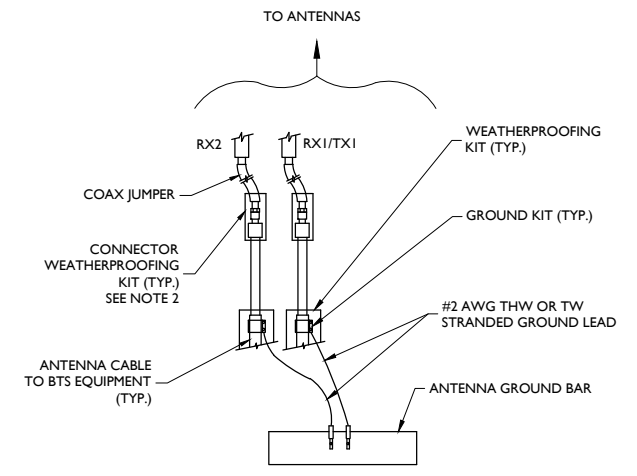

- NOTES:**
1. DO NOT INSTALL CABLE GROUND KIT AT A BEND AND ALWAYS DIRECT GROUND WIRE DOWN TO ANTENNA GROUND BAR.
 2. WEATHER PROOFING SHALL BE TWO-PART TAPE KIT, COLD SHRINK SHALL NOT BE USED.

TYPICAL GROUND WIRE TO GROUNDING BAR
NOT TO SCALE

W:\Projects\01717946062A\17946062A\Connections\Rev 5\CTD10119_Farmington_Westerberg Drive_Raw_L_CD_171016.dwg
 By: ACOA