

STATE OF CONNECTICUT  
CONNECTICUT SITING COUNCIL

Ten Franklin Square, New Britain, CT 06051

Phone: (860) 827-2935 Fax: (860) 827-2950

E-Mail: [siting.council@ct.gov](mailto:siting.council@ct.gov)

[www.ct.gov/csc](http://www.ct.gov/csc)

December 27, 2013

Matt Burke  
Tower Resource Management, Inc.  
16 Chestnut Street, Suite 220  
Foxboro, MA 02035

RE: **EM-AT&T-003-131209B** - American Telephone and Telegraph Company (AT&T) notice of intent to modify an existing telecommunications facility located at 142 Fitts Road, Ashford, Connecticut.

Dear Mr. Burke:

The Connecticut Siting Council (Council) hereby acknowledges your notice to modify this existing telecommunications facility, pursuant to Section 16-50j-73 of the Regulations of Connecticut State Agencies with the following conditions:

- Any deviation from the proposed modification as specified in this notice and supporting materials with the Council shall render this acknowledgement invalid;
- Any material changes to this modification as proposed shall require the filing of a new notice with the Council;
- Within 45 days after completion of construction, the Council shall be notified in writing that construction has been completed;
- The validity of this action shall expire one year from the date of this letter; and
- The applicant may file a request for an extension of time beyond the one year deadline provided that such request is submitted to the Council not less than 60 days prior to the expiration.

The proposed modifications including the placement of all necessary equipment and shelters within the tower compound are to be implemented as specified here and in your notice received December 9, 2013. The modifications are in compliance with the exception criteria in Section 16-50j-72 (b) of the Regulations of Connecticut State Agencies as changes to an existing facility site that would not increase tower height, extend the boundaries of the tower site, increase noise levels at the tower site boundary by six decibels, and increase the total radio frequencies electromagnetic radiation power density measured at the tower site boundary to or above the standard adopted by the State Department of Environmental Protection pursuant to General Statutes § 22a-162. This facility has also been carefully modeled to ensure that radio frequency emissions are conservatively below State and federal standards applicable to the frequencies now used on this tower.

This decision is under the exclusive jurisdiction of the Council. Please be advised that the validity of this action shall expire one year from the date of this letter. Any additional change to this facility will require explicit notice to this agency pursuant to Regulations of Connecticut State Agencies Section 16-50j-73. Such notice shall include all relevant information regarding the proposed change with cumulative worst-case modeling of radio frequency exposure at the closest point of uncontrolled access to the tower base, consistent with Federal Communications Commission, Office of Engineering and Technology, Bulletin 65. Thank you for your attention and cooperation.

Very truly yours,

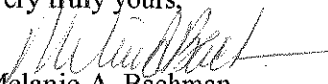
  
Melanie A. Bachman  
Acting Executive Director

MAB/CDM/laf

c: The Honorable, Michael J. Zambo, First Selectman, Town of Ashford  
Michael Gardner, Zoning Enforcement Officer, Town of Ashford  
Sean Gormley, SBA





Matt Burke

16 Chestnut Street, Suite 220  
Foxboro, MA 02035  
Tel (508) 930-0974  
Fax (774) 215-5423

Melanie Bachman  
Acting Executive Director  
Connecticut Siting Council  
10 Franklin Square  
New Britain, CT 06051

Re: **Notice of Exempt Modification - Emergency Backup Generator  
142 Fitts Road, Ashford, CT 06278 (FA# 10070913)**

Dear Ms. Bachman:

American Telephone and Telegraph Company (“AT&T”) currently maintains a wireless telecommunications facility at the above referenced address. AT&T’s facility consists of antennas at the 167’ level of an existing 176’ tower and a 200-square-foot lease area. The tower and AT&T’s shelter are located within an existing, fenced-in compound area. The shelter houses AT&T’s equipment and space for a back-up generator. AT&T does not currently maintain a generator at this cell site.

In an effort to further enhance multiple tenants’ network reliability, AT&T intends to modify its facility by installing a new diesel-fueled generator outside in a designated 4’ x 8’ ground space. The generator incorporates a built-in fuel tank as part of the unit. The diesel fuel tanks are double walled for added safety and will be filled by a licensed fuel filling company. The proposed modification will remain within the existing, fenced-in compound. The new generator and tank will be surrounded by a security fence and gate and will be placed on a 4’ x 8’ concrete pad. (See Facility Compound Plan attached).

Please accept this letter as notification pursuant to R.C.S.A Section 16-50j-73, for construction that constitutes modification pursuant to R.C.S.A Section 16-50j-72(b)(2). In accordance with R.C.S.A Section 16-50j-73, a copy of this submission is being sent to the Town of Ashford. A copy of this submission is also being sent to Conn Rivers Council, Inc. BSA, the property owner on which the tower is located.

**AT&T’s Proposed Wireless Modifications Constitute An “Exempt Modification”**

The proposed modification to the above mentioned Facility constitutes an exempt modification of an existing facility provided for in R.C.S.A Section 16-50j-72(b)(2) and Council regulations promulgated pursuant thereto.

- 1) The proposed modification will not result in an increase in the height of the existing tower.
- 2) The generator and attached fuel tank will remain entirely within the limits of the leased area. The modifications therefore, will not require the extension of the boundary.
- 3) The proposed modification does not increase the noise levels at the boundary by six (6) decibels or more under normal conditions. Proposed modification is only used during emergency power failure.
- 4) The installation of a new generator and attached fuel tank will not change, in any way, radio frequency (RF) emissions at the facility.
- 5) The facility has received all municipal zoning approvals and building permits. (Regs., Conn. State Agencies Section 16-50j-72))

For all the foregoing reasons, American Telephone and Telegraph Company respectfully submits that the proposed modifications to the above-referenced telecommunications facility constitutes an exempt modification under R.C.S.A Section 16-50j-72(b)(2)

Respectfully submitted,

**Matt Burke 508.930.0974**

On behalf of AT&T

c/o Tower Resource Management, Inc.  
16 Chestnut Street, Suite 220  
Foxboro, MA 02035

cc: **Town of Ashford, CT**  
Conn Rivers Council, Inc. BSA

Exhibit 1

Site Plan



# BACKUP POWER PROJECT

## SITE IDENTIFICATION:

SITE NUMBER: 10070913  
 SITE NAME: ASHFORD SOUTHEAST

SITE ADDRESS: 142 FITTS ROAD  
 ASHFORD, CT 06278

## PROJECT DESCRIPTION:

THE PROPOSED PROJECT INCLUDES PLACING A 50 KW GENERATOR  
 IN AN EXISTING CELLULAR TOWER COMPOUND.

CONTRACTOR TO VERIFY EXISTING MUX LOCATION. IF MUX LOCATION IS  
 OUTSIDE OF AT&T EQUIPMENT AREA, CONTRACTOR IS TO FIELD VERIFY  
 THE PRESENCE OF EMERGENCY BACK-UP SERVICE TO THE MUX. IF  
 EMERGENCY BACK-UP SERVICE IS NOT PRESENT, CONTRACTOR IS TO  
 ROUTE NEW SERVICE FROM AT&T EQUIPMENT AREA.

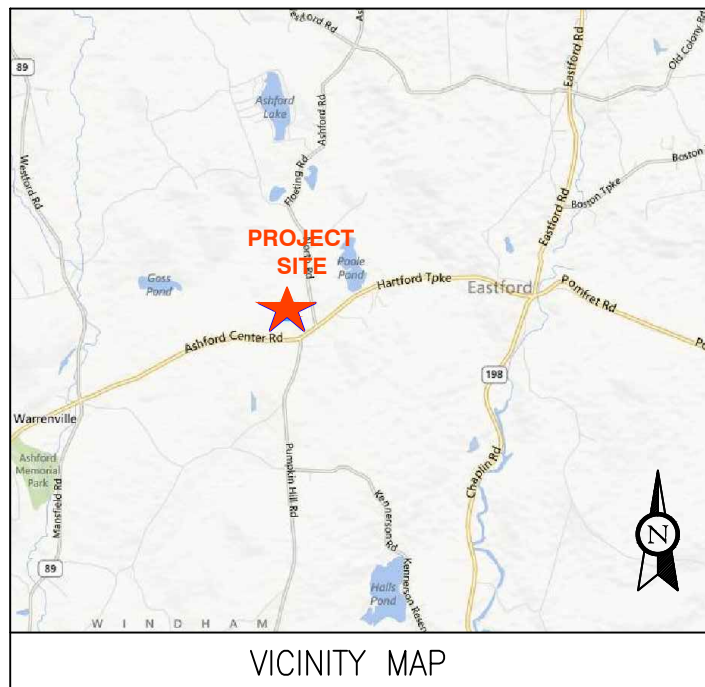

VICINITY MAP

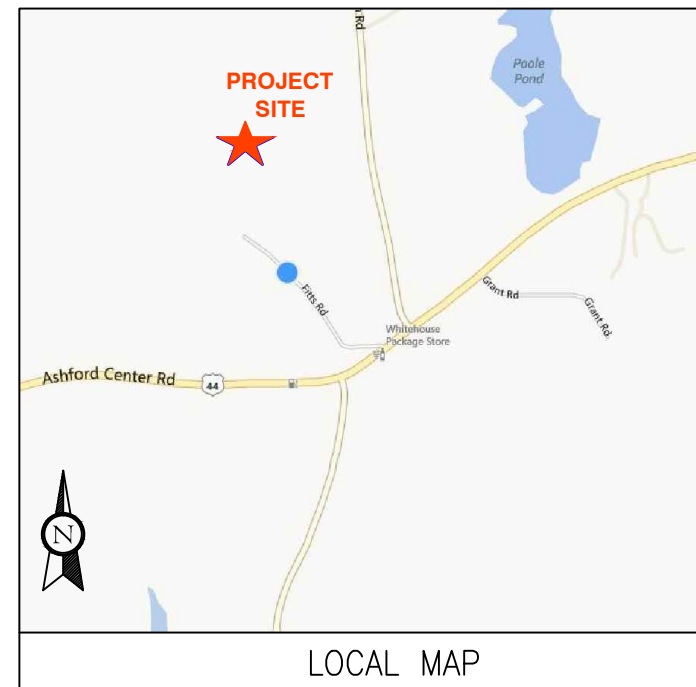

LOCAL MAP



Know what's below.  
 Call before you dig.

THIS FACILITY SHALL MEET OR  
 EXCEED ALL FAA AND FCC  
 REGULATORY REQUIREMENTS.

| PROJECT TEAM   | PROJECT SUMMARY   | PROJECT NOTES   | SHEET INDEX    |                     |             |              |            |
|--|---|---|----------------|---------------------|-------------|--------------|------------|
| <b>ENGINEER</b><br>ADVANCED ENGINEERING GROUP, P.C.<br>500 NORTH BROADWAY<br>EAST PROVIDENCE, RI 02914<br>TEL: 401-354-2403<br><br><b>CUSTOMER REPRESENTATIVE:</b><br>SABRE INDUSTRIES<br>PEGGY POOR<br>MARKET LEAD - AT&T NE GENERATOR PROGRAM<br>13010 MORRIS ROAD, 6TH FLOOR, BLDG 1<br>ALPHARETTA, GA 30004<br>CELL 770-990-0137<br><br><b>LANDLORD:</b><br>SBA<br>5900 BROKEN SOUND PARKWAY NW, 2ND FLOOR<br>BOCA RATON, FL 33487<br><br><b>UTILITIES:</b><br><b>POWER COMPANY:</b><br>NORTHEAST UTILITIES (NU)<br>P.O. BOX 270<br>HARTFORD, CT 06141-0270<br>PHONE: 1-800-286-5000 | <b>GEOGRAPHIC COORDINATES:</b><br>LATITUDE: 41° 52' 50" N<br>LONGITUDE: 72° 07' 43" W<br><br><b>CODE BLOCK:</b><br>BUILDING CODE:<br>2009 INTERNATIONAL BUILDING CODE | 1. THE FACILITY IS UNMANNED.<br><br>2. A TECHNICIAN WILL VISIT THE SITE APPROXIMATELY ONCE A MONTH FOR ROUTINE INSPECTION AND MAINTENANCE.<br><br>3. THE PROJECT WILL NOT RESULT IN ANY SIGNIFICANT LAND DISTURBANCE OR EFFECT OF STORM WATER DRAINAGE.<br><br>4. NO SANITARY SEWER, POTABLE WATER OR TRASH DISPOSAL AS REQUIRED.<br><br>5. HANDICAP ACCESS IS NOT REQUIRED.  | <b>SHT NO:</b> | <b>DESCRIPTION:</b> | <b>REV:</b> | <b>DATE:</b> | <b>BY:</b> |
|  |   | T-1 TITLE SHEET, VICINITY MAP AND GENERAL INFORMATION<br>A-1 COMPOUND PLAN<br>A-2 CONCRETE PAD DETAILS<br>E-1 WIRING DIAGRAM & SIZING CHARTS<br>E-2 ELECTRICAL & ATS MOUNTING DETAILS<br>G-1 GROUNDING DETAILS  |                |                     |             |              |            |
|  |   | <b>PROJECT LOCATION DIRECTIONS</b><br><br>DEPART RT-30 W / COCHITUATE RD TOWARD BURR ST<br>TURN BACK ON RT-30 E / COCHITUATE RD<br>TAKE RAMP RIGHT FOR I-90 WEST TOWARD WORCESTER / SPRINGFIELD<br>AT EXIT 9, TAKE RAMP RIGHT FOR I-84 TOWARD NEW YORK CITY / HARTFORD<br>AT EXIT 72, TAKE RAMP RIGHT FOR CT-89 TOWARD WESTFORD / ASHFORD<br>TURN LEFT ONTO CT-89<br>TURN RIGHT TO STAY ON CT-89 / FERRENCE RD<br>TURN LEFT TO STAY ON CT-89 / TURNPIKE RD<br>TURN RIGHT TO STAY ON CT-89 / WESTFORD RD<br>TURN LEFT ONTO US-44 / ASHFORD CENTER RD<br>TURN LEFT ONTO FITTS RD<br>ARRIVE AT 142 FITTS RD, ASHFORD, CT 06278 |                |                     |             |              |            |

**ADVANCED ENGINEERING GROUP, P.C.**  
 Civil Engineering - Site Development  
 Surveying - Telecommunications  
 500 NORTH BROADWAY  
 EAST PROVIDENCE, RI 02914  
 PH: 401-354-2403 FAX: 401-633-6354

**TRM**  
 Convergent Network Solutions  
 TOWER RESOURCE MANAGEMENT  
 16 CHESTNUT STREET, SUITE 220  
 FOXBORO, MA 02035  
 WWW.TRMCOM.COM

**at&t**  
 550 COCHITUATE ROAD, SUITE 13 & 14  
 FRAMINGHAM, MA 01701-4681

**Sabre Industries**  
 13010 MORRIS ROAD, 6TH FLOOR, BLDG 1  
 ALPHARETTA, GA 30004

SITE NUMBER:  
**10070913**  
 SITE NAME:  
**ASHFORD SOUTHEAST**  
 SITE ADDRESS:  
 142 FITTS ROAD  
 ASHFORD, CT 06278

THESE DRAWINGS AND/OR THE ACCOMPANYING SPECIFICATION AS INSTRUMENTS OF SERVICE ARE THE EXCLUSIVE PROPERTY OF ATC TOWER SERVICES, INC. THEIR USE AND PUBLICATION SHALL BE RESTRICTED TO THE ORIGINAL SITE FOR WHICH THEY ARE PREPARED. ANY USE OR DISCLOSURE OTHER THAN THAT WHICH RELATES TO ATC TOWER SERVICES, INC OR THE SPECIFIED CARRIER IS STRICTLY TITLE TO THESE DOCUMENTS SHALL REMAIN THE PROHIBITED. PROPERTY OF ATC TOWER SERVICES, INC WHETHER OR NOT THE PROJECT IS EXECUTED. NEITHER THE ARCHITECT NOR THE ENGINEER WILL BE PROVIDING ON-SITE CONSTRUCTION REVIEW OF THIS CONTRACTOR(S) MUST VERIFY ALL DIMENSIONS AND ADVISE PROJECT. ATC TOWER SERVICES, INC OF ANY DISCREPANCIES. ANY PRIOR ISSUANCE OF THIS DRAWING IS SUPERSEDED BY THE LATEST VERSION ON FILE WITH ATC TOWER SERVICES, INC.

STAMP HERE:

|   |          |
|---|----------|
| DRAWN BY:   | JTG      |
| CHECKED BY:   | SNA      |
| DATE DRAWN:   | 11-26-13 |
| JOB NO:   | 10070913 |
| SHEET TITLE:<br>TITLE SHEET, VICINITY MAP AND GENERAL INFORMATION |          |
| SHEET NUMBER:   | REV. #   |
| T-1   | 1        |

SITE NUMBER:  
**10070913**  
SITE NAME:  
**ASHFORD  
SOUTHEAST**  
SITE ADDRESS:  
142 FITTS ROAD  
ASHFORD, CT 06278

THESE DRAWINGS AND/OR THE ACCOMPANYING SPECIFICATION AS INSTRUMENTS OF SERVICE ARE THE EXCLUSIVE PROPERTY OF ATC TOWER SERVICES, INC. THEIR USE AND PUBLICATION SHALL BE RESTRICTED TO THE ORIGINAL SITE FOR WHICH THEY ARE PREPARED. ANY USE OR DISCLOSURE OTHER THAN THAT WHICH RELATES TO ATC TOWER SERVICES, INC OR THE SPECIFIED CARRIER IS STRICTLY TITLE TO THESE DOCUMENTS SHALL REMAIN THE PROHIBITED. PROPERTY OF ATC TOWER SERVICES, INC WHETHER OR NOT THE PROJECT IS EXECUTED. NEITHER THE ARCHITECT NOR THE ENGINEER WILL BE PROVIDING ON-SITE CONSTRUCTION REVIEW OF THIS CONTRACTOR(S) MUST VERIFY ALL DIMENSIONS AND ADVISE PROJECT. ATC TOWER SERVICES, INC OF ANY DISCREPANCIES. ANY PRIOR ISSUANCE OF THIS DRAWING IS SUPERSEDED BY THE LATEST VERSION ON FILE WITH ATC TOWER SERVICES, INC.

STAMP HERE:

|             |          |
|-------------|----------|
| DRAWN BY:   | JTG      |
| CHECKED BY: | SNA      |
| DATE DRAWN: | 11-26-13 |
| JOB NO:     | 10070913 |

SHEET TITLE:  
**COMPOUND PLAN**

|               |        |
|---------------|--------|
| SHEET NUMBER: | REV. # |
| A-1           | 1      |

NOTE:  
A SITE VISIT/SURVEY WAS NOT CONDUCTED BY  
ADVANCED ENGINEERING GROUP, P.C.  
SITE INFORMATION AND PLANS ARE BASED UPON  
INFORMATION PROVIDED BY CLIENT

CONTRACTOR TO VERIFY EXISTING MUX LOCATION. IF MUX LOCATION IS  
OUTSIDE OF AT&T EQUIPMENT AREA, CONTRACTOR IS TO FIELD VERIFY  
THE PRESENCE OF EMERGENCY BACK-UP SERVICE TO THE MUX. IF  
EMERGENCY BACK-UP SERVICE IS NOT PRESENT, CONTRACTOR IS TO  
ROUTE NEW SERVICE FROM AT&T EQUIPMENT AREA.

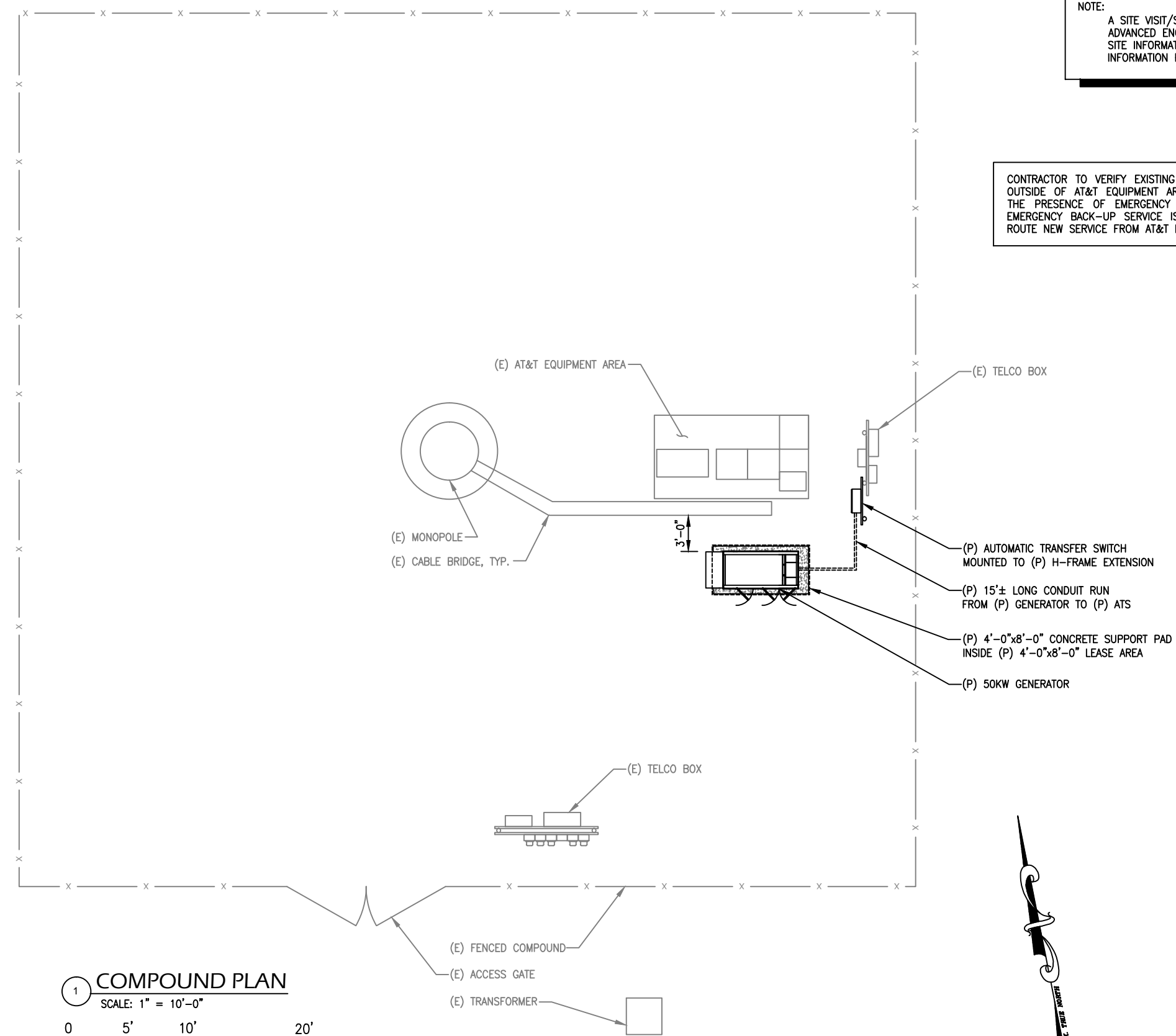

**1 COMPOUND PLAN**  
SCALE: 1" = 10'-0"  
0 5' 10' 20'

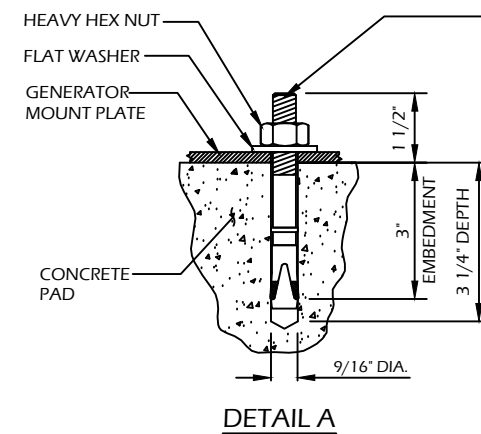
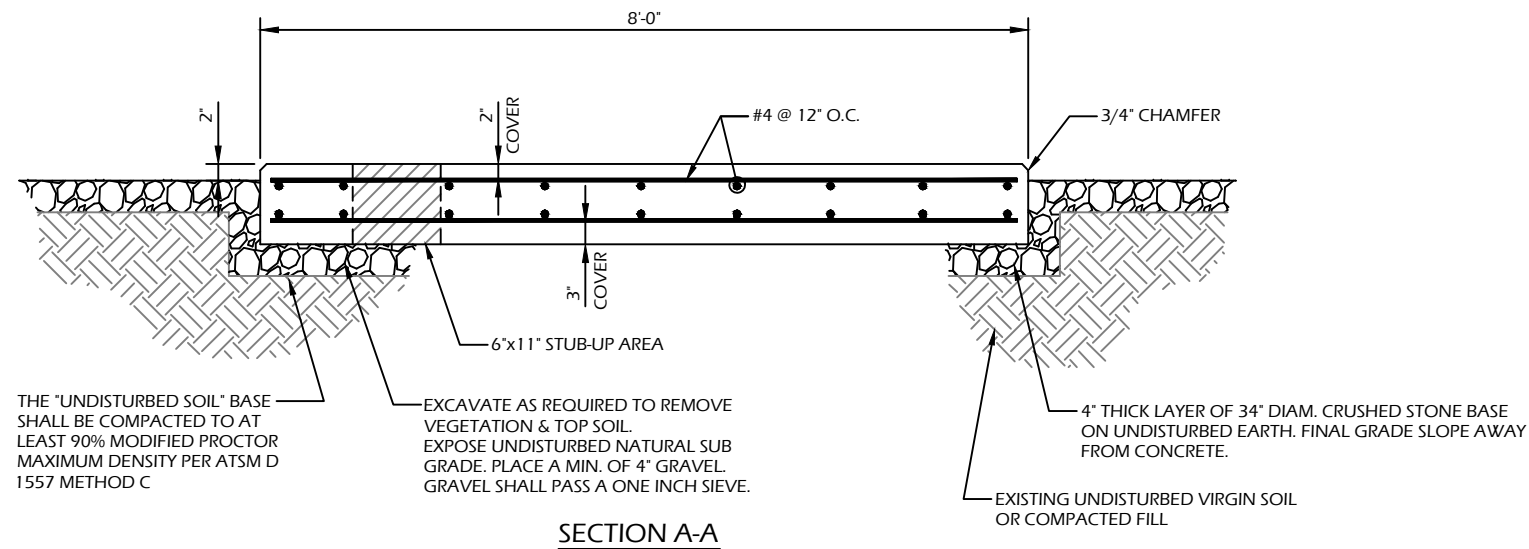

"HILTI" KWIK BOLT 3 EXPANSION ANCHOR  
NOTE:  
1. BOLTS CAN BE INSTALLED 2 DAYS AFTER POURING CONCRETE PROVIDED THE KWIK BOLTS ARE ONLY TIGHTENED TO A SNUG TIGHT CONDITION.  
2. APPLY "HILTI" HIT-RE 500-SD EPOXY TO ALL GAPS TO PREVENT WATER/MOISTURE BUILD-UP.

CONTRACTOR TO VERIFY EXISTING MUX LOCATION. IF MUX LOCATION IS OUTSIDE OF AT&T EQUIPMENT AREA, CONTRACTOR IS TO FIELD VERIFY THE PRESENCE OF EMERGENCY BACK-UP SERVICE TO THE MUX. IF EMERGENCY BACK-UP SERVICE IS NOT PRESENT, CONTRACTOR IS TO ROUTE NEW SERVICE FROM AT&T EQUIPMENT AREA.

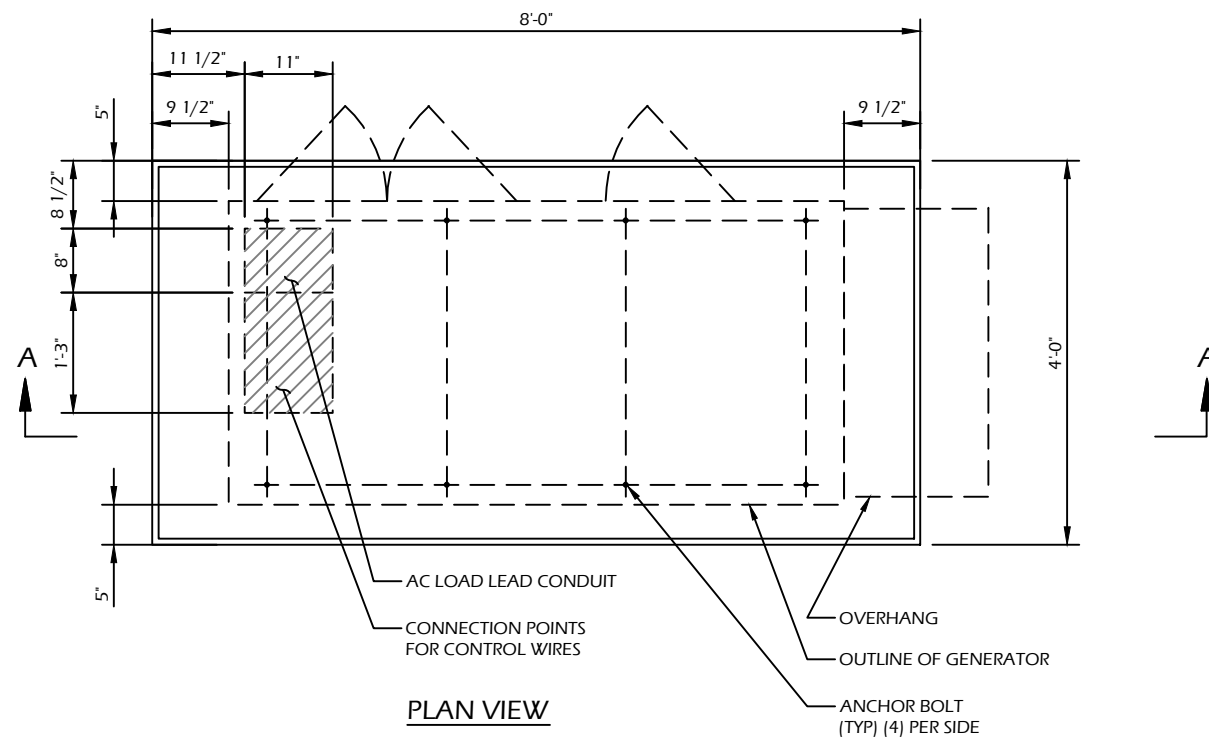

**CONCRETE PAD CONSTRUCTION NOTES**

1. ALL REBAR (HORIZONTAL & VERTICAL) SHALL BE SECURELY WIRE TIED TO PREVENT DISPLACEMENT DURING POURING OF CONCRETE.
2. CONCRETE TO HAVE A MINIMUM COMPRESSIVE STRENGTH OF 4000 PSI.
3. REINFORCED CONCRETE CONSTRUCTION AND MATERIALS SHALL BE IN ACCORDANCE WITH ACI STANDARDS 318.
4. MINIMUM CONCRETE COVER OVER REBAR IS 2 1/2".
5. REINFORCING MATERIAL SHALL BE IN ACCORDANCE WITH ASTM SPECIFICATION A615-85.

**CONCRETE PAD AND EMBEDMENT TOLERANCES**

1. CONCRETE DIMENSIONS: PLUS OR MINUS 1/4".
2. REINFORCING STEEL PLACEMENT: PLUS OR MINUS 1/4" INCLUDING CONCRETE COVER.

**NOTES**

1. FOUNDATION WAS DESIGNED BY ASSUMING ALLOWABLE SOIL BEARING CAPACITY OF 1000 PSI. THE SOIL BEARING CAPACITY FOR EACH SITE MUST BE VERIFIED USING THE SITE SPECIFIC GEOTECH REPORT. IF SHALLOW GROUNDWATER ( $\leq 3$  FT.) WAS REPORTED, A FURTHER REVIEW OF THE DESIGN OR SPECIAL DESIGN MAY BE REQUIRED.
2. THE SOIL UNDERNEATH THE CONCRETE PAD MUST BE FREE OF ORGANIC MATTER OR OTHER DELETERIOUS SUBSTANCES, AND SHOULD BE COMPACTED AND LEVELED BEFORE PLACING THE FOUNDATION.
3. CONCRETE SLUMPS: 1"~3".
4. CONCRETE VOLUME: 2.4 CUBIC YARDS.

**DESIGN**

1. MAXIMUM DESIGN BASIC WIND SPEED (3-SECOND GUST): 155 MPH FOR GENERATOR MODELS SD050 AND SD080.

**ADVANCED ENGINEERING GROUP, P.C.**  
Civil Engineering - Site Development  
Surveying - Telecommunications  
500 NORTH BROADWAY  
EAST PROVIDENCE, RI 02914  
PH: 401-354-2403 FAX: 401-633-6354

**TRM**  
Convergent Network Solutions  
TOWER RESOURCE MANAGEMENT  
16 CHESTNUT STREET, SUITE 220  
FOXBORO, MA 02035  
WWW.TRMCOM.COM

**at&t**  
550 COCHITUATE ROAD, SUITE 13 & 14  
FRAMINGHAM, MA 01701-4681

**Sabre Industries**  
13010 MORRIS ROAD, 6TH FLOOR, BLDG 1  
ALPHARETTA, GA 30004

SITE NUMBER:  
**10070913**  
SITE NAME:  
**ASHFORD SOUTHEAST**  
SITE ADDRESS:  
142 FITTS ROAD  
ASHFORD, CT 06278

THESE DRAWINGS AND/OR THE ACCOMPANYING SPECIFICATION AS INSTRUMENTS OF SERVICE ARE THE EXCLUSIVE PROPERTY OF ATC TOWER SERVICES, INC. THEIR USE AND PUBLICATION SHALL BE RESTRICTED TO THE ORIGINAL SITE FOR WHICH THEY ARE PREPARED. ANY USE OR DISCLOSURE OTHER THAN THAT WHICH RELATES TO ATC TOWER SERVICES, INC OR THE SPECIFIED CARRIER IS STRICTLY TITLE TO THESE DOCUMENTS SHALL REMAIN THE PROHIBITED. PROPERTY OF ATC TOWER SERVICES, INC WHETHER OR NOT THE PROJECT IS EXECUTED. NEITHER THE ARCHITECT NOR THE ENGINEER WILL BE PROVIDING ON-SITE CONSTRUCTION REVIEW OF THIS CONTRACTOR(S) MUST VERIFY ALL DIMENSIONS AND ADVISE PROJECT. ATC TOWER SERVICES, INC OF ANY DISCREPANCIES. ANY PRIOR ISSUANCE OF THIS DRAWING IS SUPERSEDED BY THE LATEST VERSION ON FILE WITH ATC TOWER SERVICES, INC.

|   |                    |
|---|--------------------|
| STAMP HERE:                                 |                    |
| DRAWN BY:                                   | JTG                |
| CHECKED BY:                                 | SNA                |
| DATE DRAWN:                                 | 11-26-13           |
| JOB NO:                                     | 10070913           |
| SHEET TITLE:<br><b>CONCRETE PAD DETAILS</b> |                    |
| SHEET NUMBER:<br><b>A-2</b>                 | REV. #<br><b>1</b> |

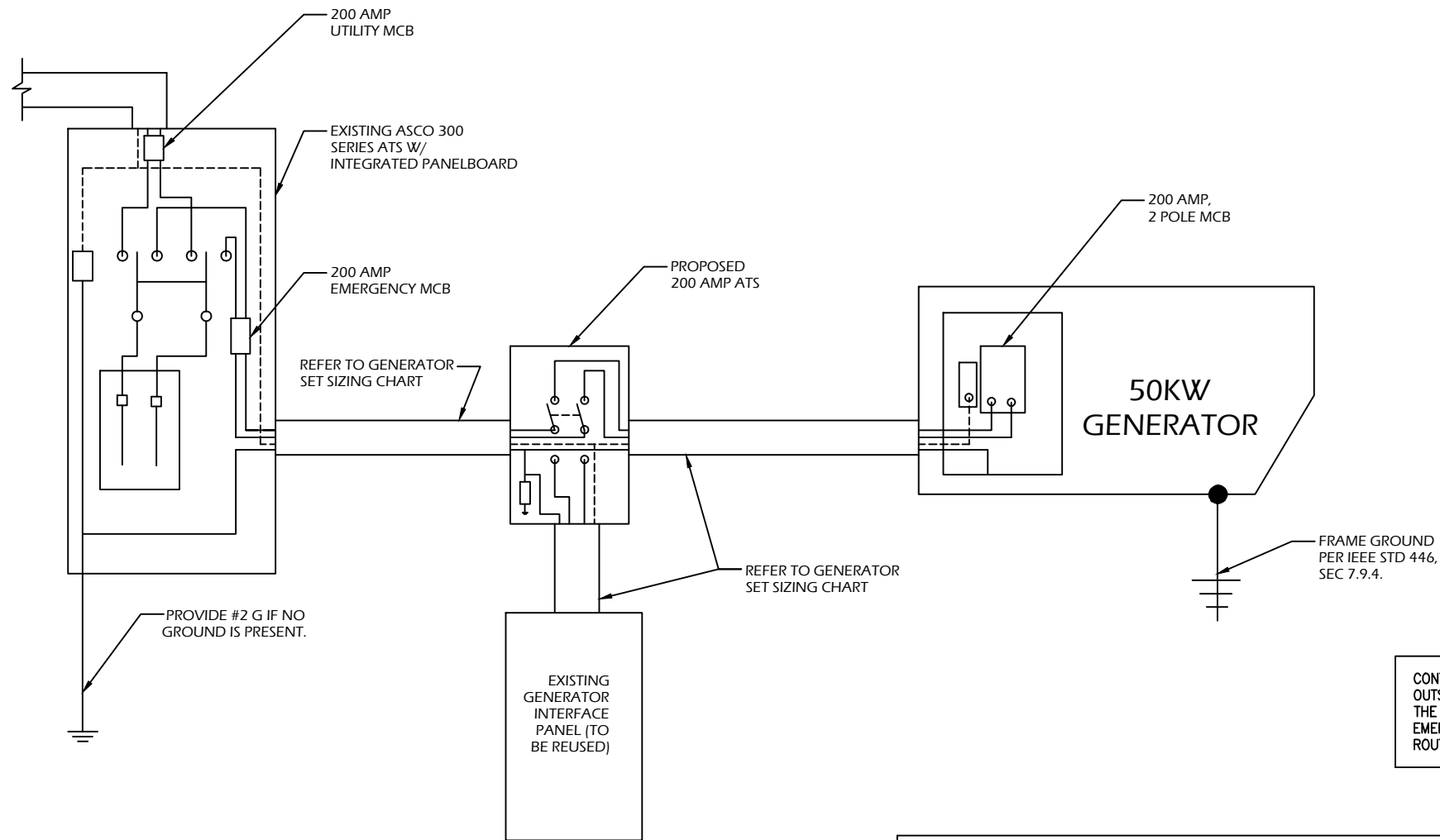

1 SINGLE CARRIER WIRING DIAGRAM  
SCALE: NOT TO SCALE

CONTRACTOR TO VERIFY EXISTING MUX LOCATION. IF MUX LOCATION IS OUTSIDE OF AT&T EQUIPMENT AREA, CONTRACTOR IS TO FIELD VERIFY THE PRESENCE OF EMERGENCY BACK-UP SERVICE TO THE MUX. IF EMERGENCY BACK-UP SERVICE IS NOT PRESENT, CONTRACTOR IS TO ROUTE NEW SERVICE FROM AT&T EQUIPMENT AREA.

| FEEDER SIZING CHART FOR GENERATOR |                 |                        |                                       |  |  |
|-----------------------------------|-----------------|------------------------|---------------------------------------|--|--|
| GEN SET SIZE                      | VOLTS - PHASE   | PRIME RATING KW - AMPS | SIZE OF INLINE BREAKER (AT GENERATOR) | MAIN BREAKER SIZE SERVING ANCHOR TENANT: | FEEDER SIZES FROM GEN SET BREAKER TO DISTRIBUTION PANEL / ATS. |
| 50KW                              | 120/240V - 1-PH | 48KW - 200A            | 200A                                  | 200A 2-P C/B INTEGRAL TO GEN SET         | 3#3/0, 1#6G, IN 2" C   |

NOTES:

- SERVICE VOLTAGE FOR EACH CARRIER IS 120/240 1-PHASE, AND SERVICE SIZES ARE TYPICAL 200A PER CARRIER.
- DISTRIBUTION PANEL IS 800A, 120/240V 1-PHASE, WITH 200A C/B FOR THE LISTED CARRIER OUTPUT. PANEL HAS (3) 200A BREAKER SPACES FOR FUTURE CARRIERS.
- AUTOMATIC TRANSFER SWITCH (ATS) ARE 200A 2-POLES, 120/240V 1-PHASE WITH SOLID NEUTRAL PER CARRIER.
- ALL ELECTRICAL EQUIPMENT IS NEMA 3R RATED.
- THE GENERATOR ELECTRICAL LOADS ARE ADEQUATE FOR THE CONNECTED LOADS.
- ALL EQUIPMENT FURNISHED SHALL BE PROVIDED WITH EQUIPMENT RATED TO WITHSTAND FAULT CURRENT AVAILABLE AT PROJECT SITE.
- ALL WIRE AND PANEL BUSSING SHALL BE COPPER UNLESS ALLOWED ELSEWHERE IN THIS DOCUMENT SET, WIRE SIZES ARE BASED ON COPPER.
- A NEW SET OF PLANS WILL BE PROVIDED AND SUBMITTED FOR ADDITIONAL CARRIERS.
- ALL WORK SHALL CONFORM WITH THE CURRENT VERSION OF THE NEC AND ALL OTHER APPLICABLE CODES.
- FIRST OVER-CURRENT PROTECTION DEVICE IS INTEGRAL TO GENERATOR. FEEDER SIZES INDICATED IN TABLE ABOVE ARE DOWNSTREAM OF THE FIRST OVER-CURRENT PROTECTION DEVICE.
- INLINE BREAKER AT GENERATOR IS FACTORY INSTALLED, AND IS THE MANUFACTURER'S RECOMMENDED SIZE.

2 GENERATOR SET SIZING CHARTS

NOTES:

- ALL UNDERGROUND CABLE TO BE BURIED AT 36" MIN. SHIELD TAPED AT 12" AND STUBBED OUT OF GROUND IN SCH 40 PVC CONDUIT.
- LOW VOLTAGE CONTROL WIRE PROVIDED BY MONITORING PROVIDER IN SEPARATE 1/2" CONDUIT FROM ATS TO GENERATOR.
- BTS SITES: THE TENANT CONTRACTOR TO COMPLETE CUSTOMER ELECTRICAL CONDUIT TO CUSTOMER METER PER STANDARD COLLOCATION INSTALL.
- TENANT CONTRACTOR HAS NOTHING TO INSTALL OR COMPLETE FOR ATC SHARED GEN DURING CUSTOMER COLLOCATION ON ATC TOWER.
- ATC SHARED GEN INSTALL IS COMPLETED AFTER CUSTOMER TOWER COLLOCATION IS COMPLETE WITH LOAD ON CUSTOMER METER.
- ALL CONDUCTORS ARE SIZED FOR COPPER, BUT ALUMINUM CONDUCTORS ARE ALLOWED FOR FEEDERS PROVIDED THEY ARE UPSIZED PER NEC TABLE 310.16.
- ALL ELECTRICAL WORK SHALL BE PER THE NATIONAL ELECTRICAL CODE (NFPA 70) AND ALL APPLICABLE LOCAL CODES.
- MAINTAIN 36" CLEAR WORKSPACE IN FRONT OF METER, TRANSFER SWITCH, GENERATOR, PANELS, ETC.
- 800A PANEL HAS A COMMON NEUTRAL BUS. NEUTRALS BACK TO EACH CARRIER METER ARE SIZED ACCORDING TO THE DISTRIBUTION PANEL BRANCH BREAKER RATING. NEUTRAL IS BONDED AT THE PRIMARY SERVICE MAIN BONDING JUMPER ONLY.
- GENERATOR CONTROLS AND SENSORS SHALL HAVE GFCI SENSING CAPABILITY PER NEC 700-6(D).

**ADVANCED**  
ENGINEERING GROUP, P.C.  
Civil Engineering - Site Development  
Surveying - Telecommunications  
500 NORTH BROADWAY  
EAST PROVIDENCE, RI 02914  
PH: 401-354-2403 FAX:  
401-633-6354

**TRM**  
Convergent Network Solutions  
TOWER RESOURCE MANAGEMENT  
16 CHESTNUT STREET, SUITE 220  
FOXBORO, MA 02035  
WWW.TRMCOM.COM

**at&t**  
550 COCHITUATE ROAD, SUITE 13 & 14  
FRAMINGHAM, MA 01701-4681

**Sabre Industries**  
13010 MORRIS ROAD, 6TH FLOOR, BLDG 1  
ALPHARETTA, GA 30004

SITE NUMBER:

10070913

SITE NAME:

ASHFORD  
SOUTHEAST

SITE ADDRESS:

142 FITTS ROAD  
ASHFORD, CT 06278

THESE DRAWINGS AND/OR THE ACCOMPANYING SPECIFICATION AS INSTRUMENTS OF SERVICE ARE THE EXCLUSIVE PROPERTY OF ATC TOWER SERVICES, INC. THEIR USE AND PUBLICATION SHALL BE RESTRICTED TO THE ORIGINAL SITE FOR WHICH THEY ARE PREPARED. ANY USE OR DISCLOSURE OTHER THAN THAT WHICH RELATES TO ATC TOWER SERVICES, INC OR THE SPECIFIED CARRIER IS STRICTLY TITLE TO THESE DOCUMENTS SHALL REMAIN THE PROHIBITED. PROPERTY OF ATC TOWER SERVICES, INC WHETHER OR NOT THE PROJECT IS EXECUTED. NEITHER THE ARCHITECT NOR THE ENGINEER WILL BE PROVIDING ON-SITE CONSTRUCTION REVIEW OF THIS CONTRACTOR(S) MUST VERIFY ALL DIMENSIONS AND ADVISE PROJECT. ATC TOWER SERVICES, INC OF ANY DISCREPANCIES. ANY PRIOR ISSUANCE OF THIS DRAWING IS SUPERSEDED BY THE LATEST VERSION ON FILE WITH ATC TOWER SERVICES, INC.

STAMP HERE:

|             |          |
|-------------|----------|
| DRAWN BY:   | JTG      |
| CHECKED BY: | SNA      |
| DATE DRAWN: | 11-26-13 |
| JOB NO:     | 10070913 |

SHEET TITLE:  
WIRING DIAGRAM  
& SIZING CHARTS

|               |        |
|---------------|--------|
| SHEET NUMBER: | REV. # |
| E-1           | 1      |



NOTE: UTILITY POWER FEEDS SHALL BE CONNECTED TO THE TRANSFER SWITCH FROM THE LOAD SIDE OF THE EXISTING SERVICE DISCONNECT. NO MODIFICATIONS SHALL BE MADE ON THE LINE SIDE OF THE EXISTING SERVICE DISCONNECT.

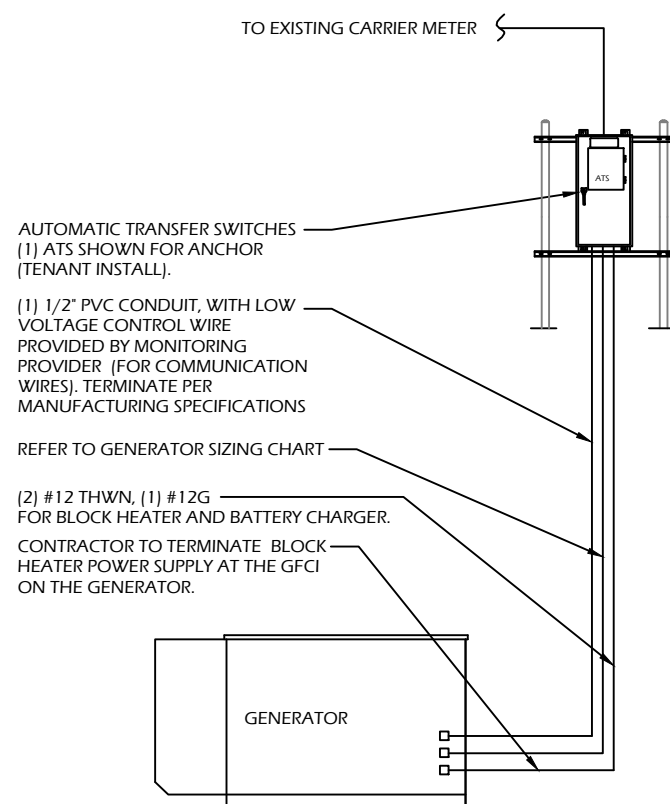

DISCONNECT POWER FEED FROM EXISTING METER TO EXISTING SHELTER. ROUTE NEW FEEDERS (SIZED BELOW) FROM METER TO NEW TRANSFER SWITCH AND BACK. RECONNECT NEW RETURN FEED FROM TRANSFER SWITCH TO SUPPLY POWER (UTILITY AND BACK-UP POWER) TO EXISTING SHELTER.

1 METER CONFIGURATION

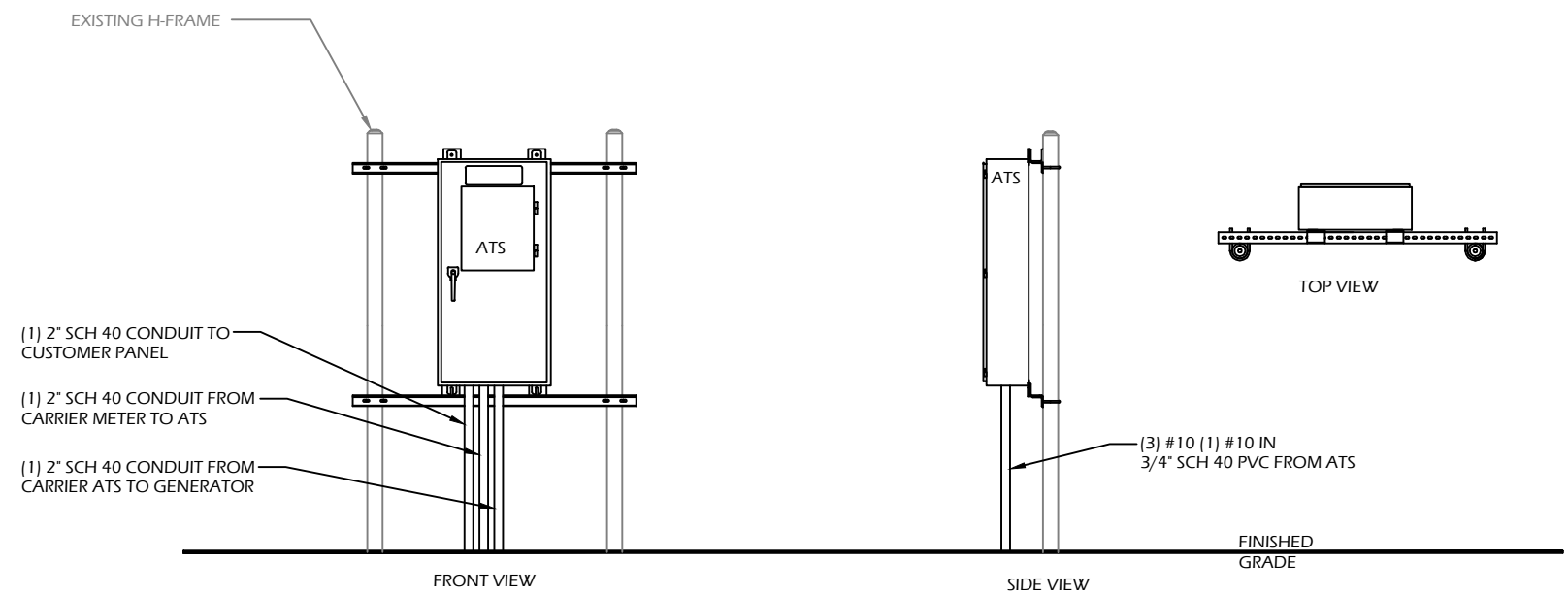

2 H-FRAME LAYOUT  
SCALE: NOT TO SCALE

CONTRACTOR TO VERIFY EXISTING MUX LOCATION. IF MUX LOCATION IS OUTSIDE OF AT&T EQUIPMENT AREA, CONTRACTOR IS TO FIELD VERIFY THE PRESENCE OF EMERGENCY BACK-UP SERVICE TO THE MUX. IF EMERGENCY BACK-UP SERVICE IS NOT PRESENT, CONTRACTOR IS TO ROUTE NEW SERVICE FROM AT&T EQUIPMENT AREA.

**ADVANCED**  
ENGINEERING GROUP, P.C.  
Civil Engineering - Site Development  
Surveying - Telecommunications  
500 NORTH BROADWAY  
EAST PROVIDENCE, RI 02914  
PH: 401-354-2403 FAX:  
401-633-6354

**TRM**  
Convergent Network Solutions  
TOWER RESOURCE MANAGEMENT  
16 CHESTNUT STREET, SUITE 220  
FOXBORO, MA 02035  
WWW.TRMCOM.COM

**at&t**  
550 COCHITUATE ROAD, SUITE 13 & 14  
FRAMINGHAM, MA 01701-4681

**Sabre Industries**  
13010 MORRIS ROAD, 6TH FLOOR, BLDG 1  
ALPHARETTA, GA 30004

SITE NUMBER:  
**10070913**  
SITE NAME:  
**ASHFORD  
SOUTHEAST**  
SITE ADDRESS:  
142 FITTS ROAD  
ASHFORD, CT 06278

THESE DRAWINGS AND/OR THE ACCOMPANYING SPECIFICATION AS INSTRUMENTS OF SERVICE ARE THE EXCLUSIVE PROPERTY OF ATC TOWER SERVICES, INC. THEIR USE AND PUBLICATION SHALL BE RESTRICTED TO THE ORIGINAL SITE FOR WHICH THEY ARE PREPARED. ANY USE OR DISCLOSURE OTHER THAN THAT WHICH RELATES TO ATC TOWER SERVICES, INC OR THE SPECIFIED CARRIER IS STRICTLY TITLE TO THESE DOCUMENTS SHALL REMAIN THE PROHIBITED. PROPERTY OF ATC TOWER SERVICES, INC WHETHER OR NOT THE PROJECT IS EXECUTED. NEITHER THE ARCHITECT NOR THE ENGINEER WILL BE PROVIDING ON-SITE CONSTRUCTION REVIEW OF THIS CONTRACTOR(S) MUST VERIFY ALL DIMENSIONS AND ADVISE PROJECT. ATC TOWER SERVICES, INC OF ANY DISCREPANCIES. ANY PRIOR ISSUANCE OF THIS DRAWING IS SUPERSEDED BY THE LATEST VERSION ON FILE WITH ATC TOWER SERVICES, INC.

|  |                    |
|--|--------------------|
| STAMP HERE:  |                    |
| DRAWN BY:  | JTG                |
| CHECKED BY:  | SNA                |
| DATE DRAWN:  | 11-26-13           |
| JOB NO:  | 10070913           |
| SHEET TITLE:<br><b>ELECTRICAL &amp;<br/>ATS MOUNTING<br/>DETAILS</b> |                    |
| SHEET NUMBER:<br><b>E-2</b>  | REV. #<br><b>1</b> |

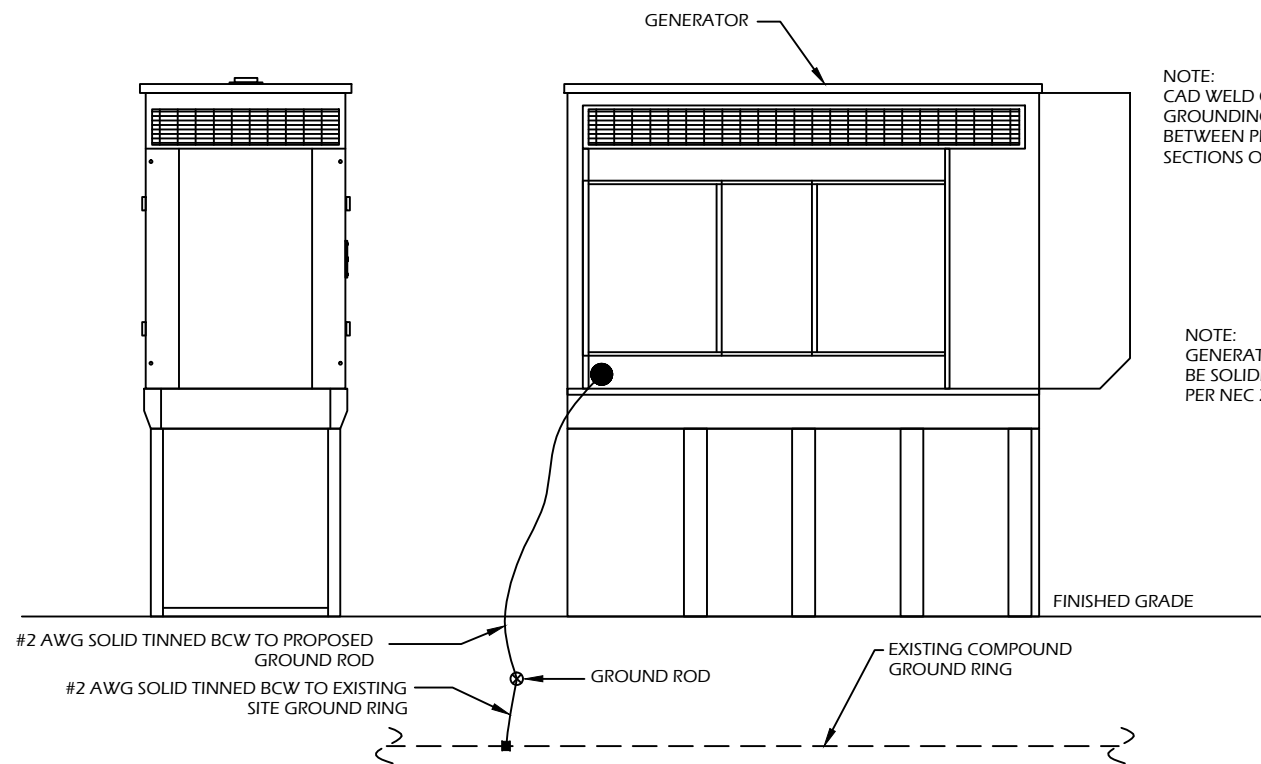

NOTE:  
CAD WELD CONNECTION FOR  
GROUNDING CONDUCTORS  
BETWEEN PROPOSED AND EXISTING  
SECTIONS OF FENCE.

NOTE:  
GENERATOR SYSTEM SHALL  
BE SOLIDLY GROUNDED  
PER NEC 250.20.

1 GENERATOR ELEVATION

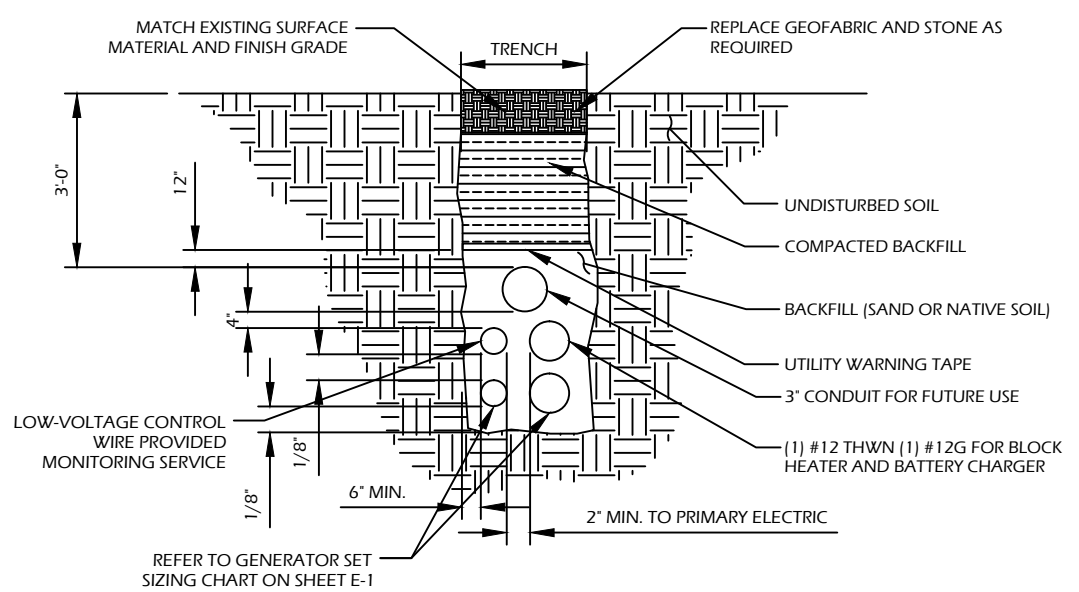

- NOTES:
1. CONTRACTOR TO HAND DIG ALL NEW TRENCHES INSIDE COMPOUND.
  2. SEPARATION DIMENSION TO BE VERIFIED WITH LOCAL UTILITY COMPANY REQUIREMENTS.

2 TRENCH DETAIL

SCALE: NOT TO SCALE

CONTRACTOR TO VERIFY EXISTING MUX LOCATION. IF MUX LOCATION IS OUTSIDE OF AT&T EQUIPMENT AREA, CONTRACTOR IS TO FIELD VERIFY THE PRESENCE OF EMERGENCY BACK-UP SERVICE TO THE MUX. IF EMERGENCY BACK-UP SERVICE IS NOT PRESENT, CONTRACTOR IS TO ROUTE NEW SERVICE FROM AT&T EQUIPMENT AREA.

- NOTES:
- 1) GENERATOR TO BE CONNECTED TO EXISTING GROUNDING RING (MIN 1 LOCATION).
  - 2) ALL EXISTING FENCE POST/EQUIPMENT WITHIN 6' OF PROPOSED EQUIPMENT IS TO BE GROUNDED TO EXISTING GROUNDING RING. (CADWELDED CONNECTIONS)
  - 3) GENERATOR SYSTEM SHALL BE SOLIDLY GROUNDED PER NEC 250.20.
- CONNECT GROUNDING ELECTRODE FROM GENERATOR FRAME TO PROPOSED GROUND ROD.

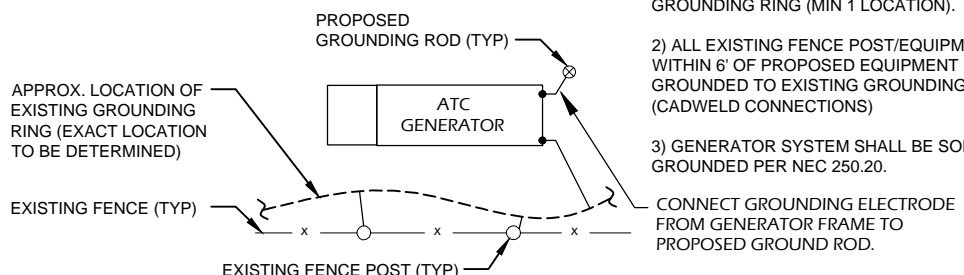

5 GENERATOR GROUND RING DETAIL

- NOTES:
1. ELECTRICIAN SHALL VERIFY THAT GENERATOR IS INSTALLED SO THAT ELECTRICAL BACK-FEEDS ARE NOT POSSIBLE.
  2. ELECTRICIAN SHALL VERIFY THAT GROUNDING IS INSTALLED SO THAT NO CIRCULATING CURRENTS ARE POSSIBLE BY FOLLOWING DETAIL 3 SO GROUNDING IS CONNECTED TO EXISTING TOWER GROUND FIELD.
  3. ALL LIGHTNING GROUNDING SHALL BE FREE OF KINKS AND SHALL HAVE LONG RADIUS BENDS (MINIMUM 8').
  4. ALL GROUNDING SHOULD BE INSTALLED PER CURRENT NEC, SECTION 250.
  5. USE #2 AWG SOLID TINNED COPPER WIRE TO EXISTING (2) FENCE POSTS AND CADWELD FROM GENERATOR GROUND RING

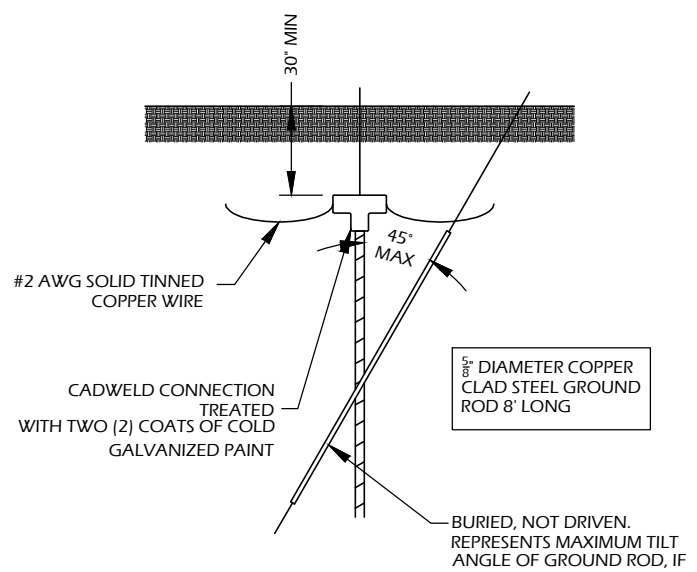

NOTE:  
PROVIDE BONDING  
JUMPERS AS NECESSARY  
PER NEC SECTION 250.

3/8\"/>

BURIED, NOT DRIVEN.  
REPRESENTS MAXIMUM TILT  
ANGLE OF GROUND ROD, IF

4 GROUND ROD DETAIL

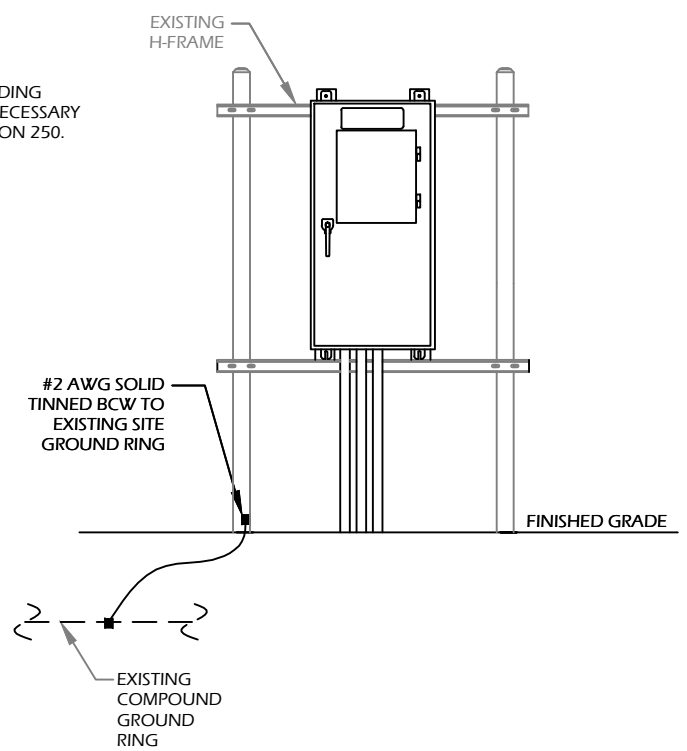

3 H-FRAME ELEVATION

**ADVANCED**  
ENGINEERING GROUP, P.C.  
Civil Engineering - Site Development  
Surveying - Telecommunications  
500 NORTH BROADWAY  
EAST PROVIDENCE, RI 02914  
PH: 401-354-2403 FAX:  
401-633-6354

**TRM**  
Convergent Network Solutions  
TOWER RESOURCE MANAGEMENT  
16 CHESTNUT STREET, SUITE 220  
FOXBORO, MA 02035  
WWW.TRMCOM.COM

**at&t**  
550 COCHITUATE ROAD, SUITE 13 & 14  
FRAMINGHAM, MA 01701-4681

**Sabre Industries**  
13010 MORRIS ROAD, 6TH FLOOR, BLDG 1  
ALPHARETTA, GA 30004

SITE NUMBER:  
**10070913**  
SITE NAME:  
**ASHFORD  
SOUTHEAST**  
SITE ADDRESS:  
142 FITTS ROAD  
ASHFORD, CT 06278

THESE DRAWINGS AND/OR THE ACCOMPANYING SPECIFICATION AS INSTRUMENTS OF SERVICE ARE THE EXCLUSIVE PROPERTY OF ATC TOWER SERVICES, INC. THEIR USE AND PUBLICATION SHALL BE RESTRICTED TO THE ORIGINAL SITE FOR WHICH THEY ARE PREPARED. ANY USE OR DISCLOSURE OTHER THAN THAT WHICH RELATES TO ATC TOWER SERVICES, INC OR THE SPECIFIED CARRIER IS STRICTLY TITLE TO THESE DOCUMENTS SHALL REMAIN THE PROHIBITED. PROPERTY OF ATC TOWER SERVICES, INC WHETHER OR NOT THE PROJECT IS EXECUTED. NEITHER THE ARCHITECT NOR THE ENGINEER WILL BE PROVIDING ON-SITE CONSTRUCTION REVIEW OF THIS CONTRACTOR(S) MUST VERIFY ALL DIMENSIONS AND ADVISE PROJECT. ATC TOWER SERVICES, INC OF ANY DISCREPANCIES. ANY PRIOR ISSUANCE OF THIS DRAWING IS SUPERSEDED BY THE LATEST VERSION ON FILE WITH ATC TOWER SERVICES, INC.

|  |                    |
|--|--------------------|
| STAMP HERE:                                  |                    |
| DRAWN BY:                                    | JTG                |
| CHECKED BY:                                  | SNA                |
| DATE DRAWN:                                  | 11-26-13           |
| JOB NO:                                      | 10070913           |
| SHEET TITLE:<br><b>GROUNDING<br/>DETAILS</b> |                    |
| SHEET NUMBER:<br><b>G-1</b>                  | REV. #<br><b>1</b> |



# STATE OF CONNECTICUT

## CONNECTICUT SITING COUNCIL

Ten Franklin Square, New Britain, CT 06051

Phone: (860) 827-2935 Fax: (860) 827-2950

E-Mail: [siting.council@ct.gov](mailto:siting.council@ct.gov)

[www.ct.gov/csc](http://www.ct.gov/csc)

November 3, 2015

Daniel M. Laub, Esq.  
Cuddy & Feder LLP  
445 Hamilton Avenue, 14<sup>th</sup> Floor  
White Plains, NY 10601

**RE: Request for Extension of Time for Construction for Previously Approved Exempt Modifications. Fixed Generator Deployments.**

Dear Attorney Laub:

The Connecticut Siting Council (Council) is in receipt of the request from New Cingular Wireless, PCS, LLC (AT&T) for an extension of construction time for the attached exempt modifications requesting fixed generator deployments, dated October 29, 2015. Pursuant to the Council's decision letters for the attached list of previously approved exempt modifications, I have considered your request for an extension of construction time for these exempt modifications and grant an extension of time until June 30, 2016, to complete the construction of these projects.

This extension is granted with the understanding that the Council will be notified should New Cingular Wireless PCS, LLC (AT&T) decide not to proceed with construction of any of the exempt modifications on the attached list.

Sincerely,

Melanie A. Bachman  
Acting Executive Director

MAB/cm

|                     |                                |               |
|---------------------|--------------------------------|---------------|
| EM-AT&T-001-140131  | 104 Bunker Hill                | Andover       |
| EM-AT&T-003-131209B | 142 Fitts Road                 | Ashford       |
| EM-AT&T-003-131209A | 99 Knowlton Hill Road          | Ashford       |
| EM-AT&T-003-140127  | 36 Janoski Road                | Ashford       |
| EM-AT&T-004-131230  | 277 Huckleberry Hill Road      | Avon          |
| EM-AT&T-005-140131  | 127 New Hartford Road          | Barkhamsted   |
| EM-AT&T-006-140117  | 10 Terese Road (aka Rice Lane) | Beacon Falls  |
| EM-AT&T-008-140131  | 179 Amity Road                 | Bethany       |
| EM-AT&T-011-140227  | 28 Brewer Drive                | Bloomfield    |
| EM-AT&T-012-140131  | 49 South Road                  | Bolton        |
| EM-AT&T-012-131223  | 130 Vernon Road                | Bolton        |
| EM-AT&T-020-140114  | 719 George Washington Turnpike | Burlington    |
| EM-AT&T-020-140203  | 12 Nepaug Road                 | Burlington    |
| EM-AT&T-027-131213  | 46 Meadow Road                 | Clinton       |
| EM-AT&T-028-140127  | Chestnut Hill Road             | Colchester    |
| EM-AT&T-028-140303  | 856 (812) Middletown Road      | Colchester    |
| EM-AT&T-029-140121  | 382 Colebrook River Road       | Colebrook     |
| EM-AT&T-032-140102  | 400 Riley Mountain Road        | Coventry      |
| EM-AT&T-069-140127  | 43 Connecticut Mills Road      | Danielson     |
| EM-AT&T-069-140114  | 79 Putnam Pike                 | Dayville      |
| EM-AT&T-036-140127  | 15 Pent Road                   | Deep River    |
| EM-AT&T-042-140207  | 94/96 East High Street         | East Hampton  |
| EM-AT&T-065-140303  | 350 Hartland Boulevard         | East Hartland |
| EM-AT&T-039-140203  | 35 Old Route 44                | Eastford      |
| EM-AT&T-049-140114  | 188 Moody Road                 | Enfield       |
| EM-AT&T-050-140203  | 10 Main Street                 | Essex         |
| EM-AT&T-052-131209  | 130 Birdseye Road              | Farmington    |
| EM-AT&T-054-131230  | 2577 Main Street               | Glastonbury   |
| EM-AT&T-054-140127  | 577 Bell Street                | Glastonbury   |
| EM-AT&T-057-140130  | 36 Ritch Avenue West           | Greenwich     |
| EM-AT&T-060-140127  | 360 Rockland Road              | Guilford      |
| EM-AT&T-060-140303  | 145 Manor Road                 | Guilford      |
| EM-AT&T-061-131209  | 285 Chamberlain Hill Road      | Haddam        |
| EM-AT&T-061-140131  | 525 Plains Road                | Haddam        |
| EM-AT&T-067-131230  | 107 Buck Road                  | Hebron        |
| EM-AT&T-067-140106  | 66 Wall Street                 | Hebron        |
| EM-AT&T-058-140224  | 181 A Norman Road              | Jewett City   |
| EM-AT&T-077-140117  | 60 Adams Street                | Manchester    |
| EM-AT&T-079-131209  | 175 South Main Street          | Marlborough   |
| EM-AT&T-080-140210  | 478 West Main Street           | Meriden       |
| EM-AT&T-081-140127  | 1021 Straits Turnpike          | Middlebury    |
| EM-AT&T-082-131213  | 484 Meriden Road               | Middlefield   |
| EM-AT&T-082-140102  | 393 Jackson Hill Road          | Middlefield   |
| EM-AT&T-083-131216  | 1825 South Street              | Middletown    |
| EM-AT&T-083-140114  | 290 Preston Avenue             | Middletown    |
| EM-AT&T-083-140203  | 90 Industrial Park Road        | Middletown    |
| EM-AT&T-083-140207  | 1967 Saybrook Road             | Middletown    |

|                     |                            |                       |
|---------------------|----------------------------|-----------------------|
| EM-AT&T-085-140121  | 1428 Monroe Turnpike       | Monroe                |
| EM-AT&T-089-131205A | 200 Stanley Street         | New Britain           |
| EM-AT&T-089-140121  | One Hartford Square        | New Britain           |
| EM-AT&T-089-131205B | 178 Lester Street          | New Britain           |
| EM-AT&T-094-131216  | 123 Costello Road          | Newington             |
| EM-AT&T-094-140127  | 99 Cedarwood Lane          | Newington             |
| EM-AT&T-097-140121  | 3 Edmond Road              | Newtown               |
| EM-AT&T-099-140127  | 108 Foxon Road             | North Branford        |
| EM-AT&T-104-140303  | 300 Plain Hill Road        | Norwich               |
| EM-AT&T-107-140303  | 525 Orange Center Road     | Orange                |
| EM-AT&T-108-140206  | 338 Oxford Road            | Oxford                |
| EM-AT&T-112-140114  | 62 Babbitt Hill Road       | Pomfret               |
| EM-AT&T-113-131209  | 213 High Street            | Portland              |
| EM-AT&T-116-131209  | 152 Sayle Avenue           | Putnam                |
| EM-AT&T-117-140303  | 22 Wayside Lane            | Redding               |
| EM-AT&T-119-131230  | 47 Inwood Road             | Rocky Hill            |
| EM-AT&T-119-140210  | 699 Old Main Street        | Rocky Hill            |
| EM-AT&T-124-140203  | 6 Progress Avenue          | Seymour               |
| EM-AT&T-128-131213  | Grist Mill Road            | Simsbury              |
| EM-AT&T-132-131230  | 151 Sand Hill Road         | South Windsor         |
| EM-AT&T-134-140110  | 157 Chestnut Mountain Road | Stafford Springs      |
| EM-AT&T-139-131230  | 44 Ffylvler Place          | Suffield              |
| EM-AT&T-146-140203  | 47 Main Street             | Talcottville (Vernon) |
| EM-AT&T-142-140127  | 130 Bald Hill Road         | Tolland               |
| EM-AT&T-143-140117  | 350 Burr Mountain Road     | Torrington            |
| EM-AT&T-143-140130  | 1925 East Main Street      | Torrington            |
| EM-AT&T-144-140210  | 307 Indian Park Ledge Road | Trumbull              |
| EM-AT&T-086-140210  | 57 Cook Drive              | Uncasville            |
| EM-AT&T-146-140114  | 60 Industrial Park Road    | Vernon Rockville      |
| EM-AT&T-155-140131  | 491 South Quaker Lane      | West Hartford         |
| EM-AT&T-163-131209  | 10 North Ridge Drive       | Windham               |
| EM-AT&T-164-131213  | 482 Pigeon Hill Road       | Windsor               |
| EM-AT&T-164-131216  | 50 Pine Lane               | Windsor               |
| EM-AT&T-167-140227  | 1116 Johnson Road          | Woodbridge            |
| EM-AT&T-168-140127  | 103 Great Hollow Road      | Woodbury              |
| EM-AT&T-168-140203  | 478 Good Hill Road         | Woodbury              |
| EM-AT&T-169-140109  | 215 Coatney Hill Road      | Woodstock             |

October 29, 2015

**VIA EMAIL & FIRST CLASS MAIL**

Melanie Bachman, Esq.  
Executive Director  
Connecticut Siting Council  
10 Franklin Square  
New Britain, CT 06051

Re: New Cingular Wireless PCS, LLC (AT&T)  
Exempt Modification Approvals  
Extension Request

Dear Executive Director Bachman:

We are writing on behalf of our client, New Cingular Wireless PCS, LLC ("AT&T"), to request another one-year extension of various exempt modification acknowledgements (EM's) issued by the Siting Council in response to AT&T filings during the period of December 2013 through March 2014, which were previously extended to December 31, 2015. These filings all relate to fixed generator deployments by AT&T at tower sites in Connecticut which have largely been deferred until 2016. The list of EM sites is the attachment to your letter dated November 20, 2014. Accordingly, we respectfully request that all of the EM's listed be extended for one-year to the end of 2016.

Thank you in advance for your consideration of this request.

Very truly yours,

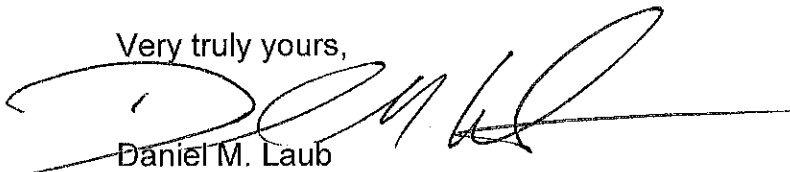

Daniel M. Laub

Enclosures

cc: Michele Briggs, AT&T  
Richard Detch, AT&T

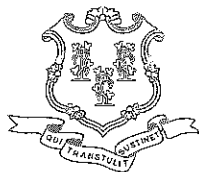

STATE OF CONNECTICUT  
CONNECTICUT SITING COUNCIL

Ten Franklin Square, New Britain, CT 06051

Phone: (860) 827-2935 Fax: (860) 827-2950

E-Mail: [siting.council@ct.gov](mailto:siting.council@ct.gov)

[www.ct.gov/csc](http://www.ct.gov/csc)

November 20, 2014

Christopher B. Fisher, Esq.  
Cuddy & Feder LLP  
445 Hamilton Avenue, 14<sup>th</sup> Floor  
White Plains, NY 10601

**RE: Request for Extension of Time for Construction for Previously Approved Exempt Modifications. Fixed Generator Deployments.**

Dear Attorney Fisher:

The Connecticut Siting Council (Council) is in receipt of the request from New Cingular Wireless, PCS, LLC (AT&T) for an extension of construction time for the attached exempt modifications requesting fixed generator deployments, dated November 18, 2014. Pursuant to the Council's decision letters for the attached list of previously approved exempt modifications, I have considered your request for an extension of construction time for these exempt modifications and grant an extension of time until December 31, 2015, to complete the construction of these projects.

This extension is granted with the understanding that the Council will be notified should New Cingular Wireless PCS, LLC (AT&T) decide not to proceed with construction of any of the exempt modifications on the attached list.

Sincerely,

A handwritten signature in black ink, appearing to read "Melanie A. Bachman".

Melanie A. Bachman  
Acting Executive Director

MAB/CDM/cm

|                     |                                |               |
|---------------------|--------------------------------|---------------|
| EM-AT&T-001-140131  | 104 Bunker Hill                | Andover       |
| EM-AT&T-003-131209B | 142 Fitts Road                 | Ashford       |
| EM-AT&T-003-131209A | 99 Knowlton Hill Road          | Ashford       |
| EM-AT&T-003-140127  | 36 Janoski Road                | Ashford       |
| EM-AT&T-004-131230  | 277 Huckleberry Hill Road      | Avon          |
| EM-AT&T-005-140131  | 127 New Hartford Road          | Barkhamsted   |
| EM-AT&T-006-140117  | 10 Terese Road (aka Rice Lane) | Beacon Falls  |
| EM-AT&T-008-140131  | 179 Amity Road                 | Bethany       |
| EM-AT&T-011-140227  | 28 Brewer Drive                | Bloomfield    |
| EM-AT&T-012-140131  | 49 South Road                  | Bolton        |
| EM-AT&T-012-131223  | 130 Vernon Road                | Bolton        |
| EM-AT&T-020-140114  | 719 George Washington Turnpike | Burlington    |
| EM-AT&T-020-140203  | 12 Nepaug Road                 | Burlington    |
| EM-AT&T-027-131213  | 46 Meadow Road                 | Clinton       |
| EM-AT&T-028-140127  | Chestnut Hill Road             | Colchester    |
| EM-AT&T-028-140303  | 856 (812) Middletown Road      | Colchester    |
| EM-AT&T-029-140121  | 382 Colebrook River Road       | Colebrook     |
| EM-AT&T-032-140102  | 400 Riley Mountain Road        | Coventry      |
| EM-AT&T-069-140127  | 43 Connecticut Mills Road      | Danielson     |
| EM-AT&T-069-140114  | 79 Putnam Pike                 | Dayville      |
| EM-AT&T-036-140127  | 15 Pent Road                   | Deep River    |
| EM-AT&T-042-140207  | 94/96 East High Street         | East Hampton  |
| EM-AT&T-065-140303  | 350 Hartland Boulevard         | East Hartland |
| EM-AT&T-039-140203  | 35 Old Route 44                | Eastford      |
| EM-AT&T-049-140114  | 188 Moody Road                 | Enfield       |
| EM-AT&T-050-140203  | 10 Main Street                 | Essex         |
| EM-AT&T-052-131209  | 130 Birdseye Road              | Farmington    |
| EM-AT&T-054-131230  | 2577 Main Street               | Glastonbury   |
| EM-AT&T-054-140127  | 577 Bell Street                | Glastonbury   |
| EM-AT&T-057-140130  | 36 Ritch Avenue West           | Greenwich     |
| EM-AT&T-060-140127  | 360 Rockland Road              | Guilford      |
| EM-AT&T-060-140303  | 145 Manor Road                 | Guilford      |
| EM-AT&T-061-131209  | 285 Chamberlain Hill Road      | Haddam        |
| EM-AT&T-061-140131  | 525 Plains Road                | Haddam        |
| EM-AT&T-067-131230  | 107 Buck Road                  | Hebron        |
| EM-AT&T-067-140106  | 66 Wall Street                 | Hebron        |
| EM-AT&T-058-140224  | 181 A Norman Road              | Jewett City   |
| EM-AT&T-077-140117  | 60 Adams Street                | Manchester    |
| EM-AT&T-079-131209  | 175 South Main Street          | Marlborough   |
| EM-AT&T-080-140210  | 478 West Main Street           | Meriden       |
| EM-AT&T-081-140127  | 1021 Straits Turnpike          | Middlebury    |
| EM-AT&T-082-131213  | 484 Meriden Road               | Middlefield   |
| EM-AT&T-082-140102  | 393 Jackson Hill Road          | Middlefield   |
| EM-AT&T-083-131216  | 1825 South Street              | Middletown    |
| EM-AT&T-083-140114  | 290 Preston Avenue             | Middletown    |
| EM-AT&T-083-140203  | 90 Industrial Park Road        | Middletown    |
| EM-AT&T-083-140207  | 1967 Saybrook Road             | Middletown    |



|                     |                            |                       |
|---------------------|----------------------------|-----------------------|
| EM-AT&T-085-140121  | 1428 Monroe Turnpike       | Monroe                |
| EM-AT&T-089-131205A | 200 Stanley Street         | New Britain           |
| EM-AT&T-089-140121  | One Hartford Square        | New Britain           |
| EM-AT&T-089-131205B | 178 Lester Street          | New Britain           |
| EM-AT&T-094-131216  | 123 Costello Road          | Newington             |
| EM-AT&T-094-140127  | 99 Cedarwood Lane          | Newington             |
| EM-AT&T-097-140121  | 3 Edmond Road              | Newtown               |
| EM-AT&T-099-140127  | 108 Foxon Road             | North Branford        |
| EM-AT&T-104-140303  | 300 Plain Hill Road        | Norwich               |
| EM-AT&T-107-140303  | 525 Orange Center Road     | Orange                |
| EM-AT&T-108-140206  | 338 Oxford Road            | Oxford                |
| EM-AT&T-112-140114  | 62 Babbitt Hill Road       | Pomfret               |
| EM-AT&T-113-131209  | 213 High Street            | Portland              |
| EM-AT&T-116-131209  | 152 Sayle Avenue           | Putnam                |
| EM-AT&T-117-140303  | 22 Wayside Lane            | Redding               |
| EM-AT&T-119-131230  | 47 Inwood Road             | Rocky Hill            |
| EM-AT&T-119-140210  | 699 Old Main Street        | Rocky Hill            |
| EM-AT&T-124-140203  | 6 Progress Avenue          | Seymour               |
| EM-AT&T-128-131213  | Grist Mill Road            | Simsbury              |
| EM-AT&T-132-131230  | 151 Sand Hill Road         | South Windsor         |
| EM-AT&T-134-140110  | 157 Chestnut Mountain Road | Stafford Springs      |
| EM-AT&T-139-131230  | 44 Ffyley Place            | Suffield              |
| EM-AT&T-146-140203  | 47 Main Street             | Talcottville (Vernon) |
| EM-AT&T-142-140127  | 130 Bald Hill Road         | Tolland               |
| EM-AT&T-143-140117  | 350 Burr Mountain Road     | Torrington            |
| EM-AT&T-143-140130  | 1925 East Main Street      | Torrington            |
| EM-AT&T-144-140210  | 307 Indian Park Ledge Road | Trumbull              |
| EM-AT&T-086-140210  | 57 Cook Drive              | Uncasville            |
| EM-AT&T-146-140114  | 60 Industrial Park Road    | Vernon Rockville      |
| EM-AT&T-155-140131  | 491 South Quaker Lane      | West Hartford         |
| EM-AT&T-163-131209  | 10 North Ridge Drive       | Windham               |
| EM-AT&T-164-131213  | 482 Pigeon Hill Road       | Windsor               |
| EM-AT&T-164-131216  | 50 Pine Lane               | Windsor               |
| EM-AT&T-167-140227  | 1116 Johnson Road          | Woodbridge            |
| EM-AT&T-168-140127  | 103 Great Hollow Road      | Woodbury              |
| EM-AT&T-168-140203  | 478 Good Hill Road         | Woodbury              |
| EM-AT&T-169-140109  | 215 Coatney Hill Road      | Woodstock             |

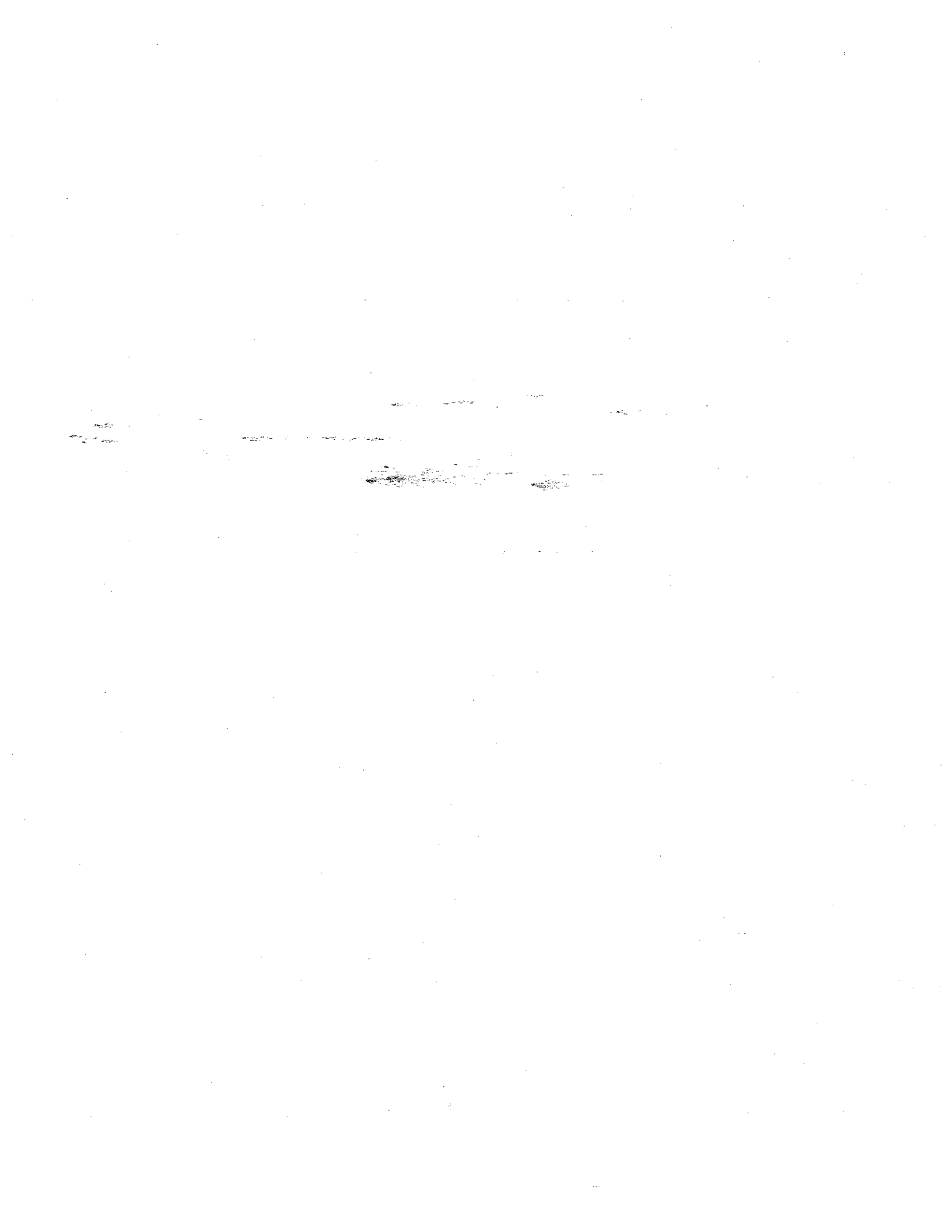

November 18, 2014

**VIA EMAIL & FIRST CLASS MAIL**

Melanie Bachman, Esq.  
Executive Director  
Connecticut Siting Council  
10 Franklin Square  
New Britain, CT 06051

**RECEIVED**  
NOV 21 2014

**CONNECTICUT  
SITING COUNCIL**

Re: New Cingular Wireless PCS, LLC (AT&T)  
Exempt Modification Approvals  
Extension Request

**ORIGINAL**

Dear Executive Director Bachman:

On behalf of our client, New Cingular Wireless PCS, LLC ("AT&T"), we are writing to request a one-year extension of various exempt modification acknowledgements (EM's) issued by the Siting Council in response to AT&T filings during the period of December 2013 through March 2014. These filings all relate to fixed generator deployments by AT&T at tower sites in Connecticut. Attached is a list of the EM sites with their respective acknowledgement dates. We respectfully request that all of the EM's listed be extended for one-year to the end of 2015.

Thank you in advance for your consideration of this request.

Very truly yours,

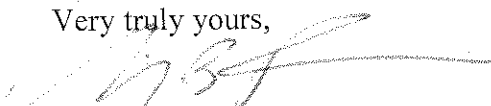
  
Christopher B. Fisher  
Enclosures

cc: Michele Briggs, AT&T  
Richard Detch, AT&T

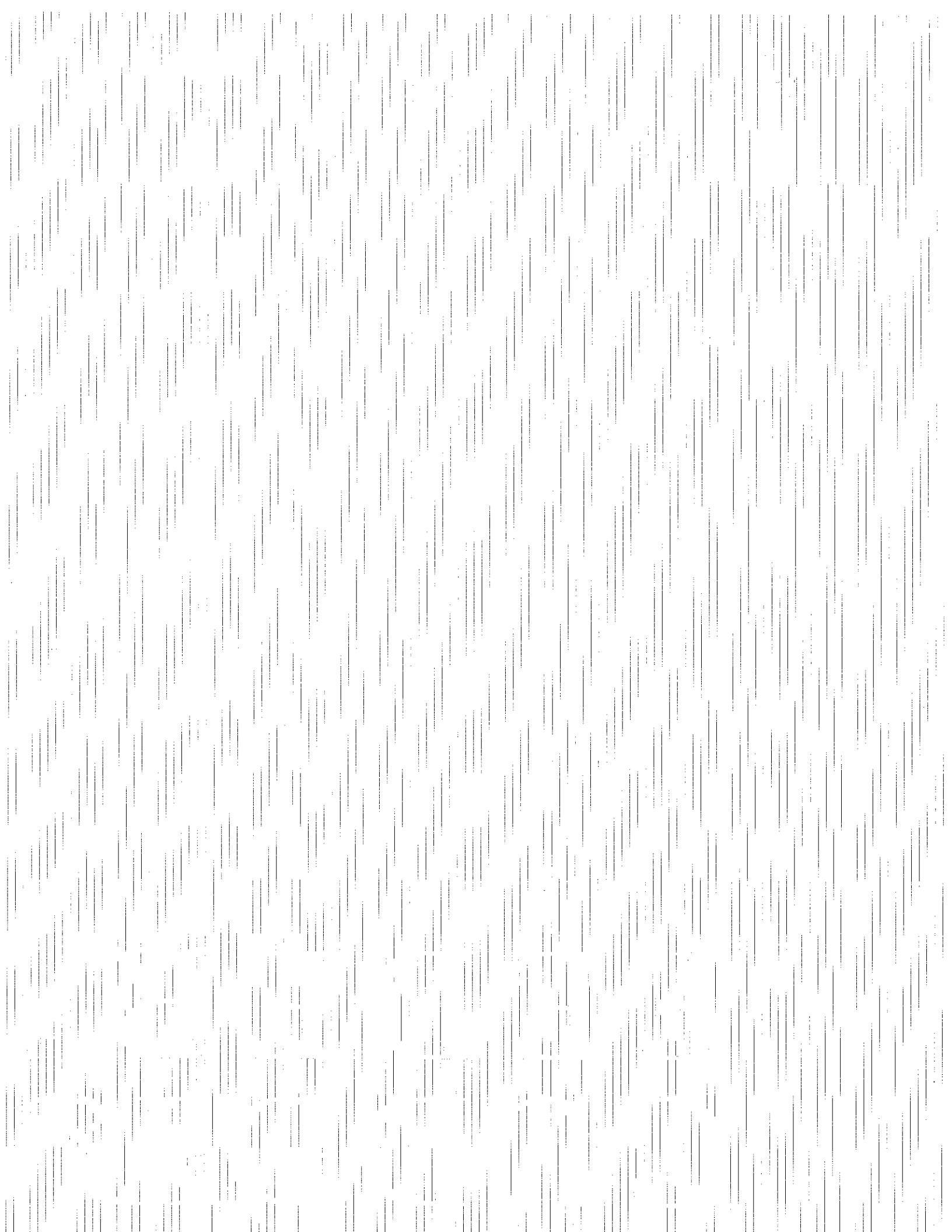

| <u>Address</u>             | <u>City</u>   | <u>CSC Zoning Submit</u> | <u>CSC Zoning Approved</u> | <u>EM#</u>  |
|----------------------------|---------------|--------------------------|----------------------------|-------------|
| CHESTNUT HILL ROAD         | COLCHESTER    | 1/23/2014                | 2/18/2014                  | 028-140127  |
| 213 HIGH STREET            | PORTLAND      | 12/6/2013                | 12/27/2013                 | 113-131209  |
| 130 VERNON ROAD            | BOLTON        | 12/17/2013               | 1/10/2014                  | 012-131223  |
| 145 MANOR ROAD             | GUILFORD      | 2/26/2014                | 3/24/2014                  | 060-140303  |
| 525 PLAINS ROAD            | HADDAM        | 1/28/2014                | 2/18/2014                  | 061-140131  |
| 719 AMITY ROAD             | BETHANY       | 1/28/2014                | 2/19/2014                  | 008-140131  |
| 10 MAIN STREET             | ESSEX         | 1/31/2014                | 2/21/2014                  | 050-140203  |
| 290 PRESTON AVENUE         | MIDDLETOWN    | 1/8/2014                 | 2/6/2014                   | 083-140114  |
| 47 MAIN STREET             | TALCOTTVILLE  | 1/31/2014                | 2/21/2014                  | 146-140203  |
| 99 CEDARWOOD LANE          | NEWINGTON     | 1/23/2014                | 2/19/2014                  | 094-140127  |
| 57 COOK DRIVE              | UNCASVILLE    | 2/6/2014                 | 3/4/2014                   | 086-140210  |
| 28 BREWER DRIVE (CEMETARY) | BLOOMFIELD    | 2/24/2014                | 3/19/2014                  | 011-140227  |
| 525 ORANGE CENTER ROAD     | ORANGE        | 2/27/2014                | 3/21/2014                  | 107-140303  |
| 90 INDUSTRIAL PARK ROAD    | MIDDLETOWN    | 1/29/2014                | 2/24/2014                  | 083-140203  |
| 60 ADAMS STREET            | MANCHESTER    | 1/14/2014                | 2/7/2014                   | 077-140117  |
| 1021 STRAITS TURNPIKE      | MIDDLEBURY    | 1/23/2014                | 2/18/2014                  | 081-140127  |
| FFYLER ROAD                | SUFFIELD      | 12/27/2013               | 1/22/2014                  | 139-131230  |
| 482 PIGEON HILL ROAD       | WINDSOR       | 12/19/2013               | 1/2/2014                   | 164-131213  |
| GRIST MILL ROAD            | SIMSBURY      | 12/11/2013               | 1/2/2014                   | 128-131213  |
| 36 JANOSKI ROAD            | ASHFORD       | 1/23/2014                | 2/18/2014                  | 003-140127  |
| 1967 SAYBROOK ROAD         | MIDDLETOWN    | 2/4/2014                 | 2/24/2014                  | 083-140207  |
| 300 PLAIN HILL ROAD        | NORWICH       | 2/25/2014                | 3/21/2014                  | 104-140303  |
| 127 NEW HARTFORD ROAD      | BARKHAMSTED   | 1/28/2014                | 2/18/2014                  | 005-140131  |
| 338 OXFORD ROAD            | OXFORD        | 2/3/2014                 | 2/24/2014                  | 108-140206  |
| 104 BUNKER HILL ROAD       | ANDOVER       | 1/28/2014                | 2/18/2014                  | 001-140131  |
| 151 SAND HILL ROAD DUP 1   | SOUTH WINDSOR | 12/27/2013               | 1/23/2014                  | 132-131230  |
| BURR MOUNTAIN ROAD         | TORRINGTON    | 1/14/2014                | 2/7/2014                   | 143-140117  |
| 154 SAYLE AVENUE           | PUTNAM        | 12/6/2013                | 12/27/2013                 | 116-131209  |
| 307 INDIAN PARK LEDGE ROAD | TRUMBULL      | 2/6/2014                 | 3/4/2014                   | 144-140210  |
| 1116 JOHNSON ROAD          | WOODBIDGE     | 2/24/2014                | 3/19/2014                  | 167-140227  |
| 94 EAST HIGH STREET        | EAST HAMPTON  | 2/4/2014                 | 2/21/2014                  | 042-140207  |
| 400 RILEY MOUNTAIN ROAD    | COVENTRY      | 12/30/2013               | 1/23/2014                  | 032-140102  |
| 103 GREAT HOLLOW ROAD      | WOODBURY      | 1/23/2014                | 2/18/2014                  | 168-140127  |
| 719 GEORGE WASHINGTON TUR  | BURLINGTON    | 1/8/2014                 | 2/6/2014                   | 020-140114  |
| 175 SOUTH MAIN STREET      | MARLBOROUGH   | 12/6/2013                | 12/27/2013                 | 079-131209  |
| 1825 SOUTH MAIN STREET     | MIDDLETOWN    | 12/13/2013               | 1/6/2014                   | 083-131216  |
| 123 COSTELLO ROAD          | NEWINGTON     | 12/13/2013               | 1/6/2014                   | 094-131216  |
| 1925 EAST MAIN STREET      | TORRINGTON    | 1/27/2014                | 2/18/2014                  | 143-140130  |
| 50 PINE LANE               | WINDSOR       | 12/13/2013               | 1/6/2014                   | 164-131216  |
| 46 MEADOW ROAD             | CLINTON       | 12/9/2013                | 2/24/2014                  | 027-131213  |
| 856 MIDDLETOWN ROAD        | COLCHESTER    | 2/27/2014                | 3/21/2014                  | 028-140303  |
| 62 BABBITT HILL ROAD       | POMFRET       | 1/8/2014                 | 2/7/2014                   | 112-140114  |
| 577 BELL STREET            | GLASTONBURY   | 1/23/2014                | 2/18/2014                  | 054-140127  |
| 215 COATNEY HILL ROAD      | WOODSTOCK     | 1/6/2014                 | 2/7/2014                   | 169-140109  |
| 10 NORTH RIDGE DRIVE       | WINDHAM       | 12/6/2013                | 12/27/2013                 | 163-131209  |
| 142 FITTS ROAD             | ASHFORD       | 12/6/2013                | 12/27/2013                 | 003-131209B |
| 60 RICE LANE               | BEACON FALLS  | 1/14/2014                | 2/7/2014                   | 006-140117  |
| 49 SOUTH ROAD              | BOLTON        | 1/28/2014                | 2/19/2014                  | 012-140131  |
| 47 INWOOD ROAD             | ROCKY HILL    | 12/27/2013               | 1/22/2014                  | 119-131230  |
| 10 PENT ROAD               | DEEP RIVER    | 1/23/2014                | 2/19/2014                  | 036-140127  |
| 130 BIRDSEYE ROAD          | FARMINGTON    | 12/6/2013                | 12/27/2013                 | 052-131209  |
| 2577 MAIN STREET           | GLASTONBURY   | 12/27/2013               | 1/22/2014                  | 054-131230  |
| 36 RITCH AVENUE WEST       | GREENWICH     | 1/27/2014                | 2/18/2014                  | 057-140130  |



|                           |                  |            |            |             |
|---------------------------|------------------|------------|------------|-------------|
| 181 A NORMAN ROAD         | JEWETT CITY      | 2/19/2014  | 3/19/2014  | 058-140224  |
| 107 BUCK ROAD             | HEBRON           | 12/27/2013 | 1/23/2014  | 067-131230  |
| 79 PUTnam PIKE            | DAYVILLE         | 1/9/2014   | 2/6/2014   | 069-140114  |
| 43 CONNECTICUT MILLS ROAD | DANIELSON        | 1/24/2014  | 2/19/2014  | 069-140127  |
| 450-478 WEST MAIN STREET  | MERIDEN          | 2/7/2014   | 3/4/2014   | 080-140210  |
| 393 JACKSON HILL ROAD     | MIDDLEFIELD      | 12/30/2013 | 1/23/2014  | 082-140102  |
| 484 MERIDEN ROAD          | MIDDLEFIELD      | 12/9/2013  | 1/2/2014   | 082-131213  |
| 1428 MONROE TURNPIKE      | MONROE           | 1/16/2014  | 2/7/2014   | 085-140121  |
| 108 FOXON ROAD            | NORTH BRANFORD   | 1/23/2014  | 2/19/2014  | 099-140127  |
| ONE HARTFORD SQUARE       | NEW BRITAIN      | 1/16/2014  | 1/22/2014  | 089-140121  |
| 130 BALD HILL ROAD        | TOLLAND          | 1/23/2014  | 2/19/2014  | 142-140127  |
| 60 INDUSTRIAL PARK ROAD   | VERNON ROCKVILLE | 1/8/2014   | 2/10/2014  | 146-140114  |
| 478 GOOD HILL ROAD        | WOODBURY         | 1/29/2014  | 2/21/2014  | 168-140203  |
| 491 SOUTH QUAKER LANE     | WEST HARTFORD    | 1/28/2014  | 2/18/2014  | 155-140131  |
| 99 KNOWLTON HILL ROAD     | ASHFORD          | 12/6/2013  | 12/27/2013 | 003-131209A |
| 12 NEPAUG ROAD            | BURLINGTON       | 1/29/2014  | 2/24/2014  | 020-140203  |
| 66 WALL STREET            | HEBRON           | 1/2/2014   | 1/28/2014  | 067-140106  |
| 188 MOODY ROAD            | ENFIELD          | 1/9/2014   | 2/7/2014   | 049-140114  |
| 3 EDMOND ROAD             | NEWTOWN          | 1/16/2014  | 2/7/2014   | 097-140121  |
| 200 STANLEY STREET        | NEW BRITAIN      | 12/5/2013  | 12/20/2013 | 089-131205A |
| 178 LESTER STREET         | NEW BRITAIN      | 12/5/2013  | 12/27/2013 | 089-131205B |
| 370 ROCKLAND ROAD         | GUILFORD         | 1/23/2014  | 2/19/2014  | 060-140127  |
| 6 PROGRESS AVENUE         | SEYMOUR          | 1/29/2014  | 2/24/2014  | 124-140203  |
| 277 HUCKLEBERRY HILL ROAD | AVON             | 12/27/2013 | 1/23/2014  | 004-131230  |
| 350 HARTLAND BOULEVARD    | EAST HARTLAND    | 2/26/2014  | 3/24/2014  | 065-140303  |
| 22 WAYSIDE LANE           | REDDING          | 2/26/2014  | 3/24/2014  | 117-140303  |
| 285 CHAMBERLAIN HILL ROAD | HADDAM           | 12/6/2013  | 2/24/2014  | 061-131209  |
| 382 COLEBROOK RIVER ROAD  | COLEBROOK        | 1/16/2014  | 2/7/2014   | 029-140121  |
| 157 CHESTNUT MOUNTAIN ROA | STAFFORD SPRINGS | 1/7/2014   | 2/7/2014   | 134-140110  |
| 35 OLD ROUTE 44           | EASTFORD         | 1/29/2014  | 2/24/2014  | 039-140203  |
| 699 OLD MAIN STREET       | ROCKY HILL       | 2/6/2014   | 2/28/2014  | 119-140210  |

