

LOCATION MAP

N.T.S.



CONNECTICUT SITING COUNCIL  
DOCKET NO. 272

DEVELOPMENT & MANAGEMENT PLAN  
FOR THE  
MIDDLETOWN-NORWALK  
345-kV TRANSMISSION LINE PROJECT

UNDERGROUND CABLE CROSSINGS OF WATERCOURSES AND RAILROADS  
TOWN OF WESTPORT / TOWN OF FAIRFIELD / CITY OF BRIDGEPORT / TOWN OF STRATFORD / CITY OF MILFORD, CONNECTICUT

VOLUME 2 OF 3

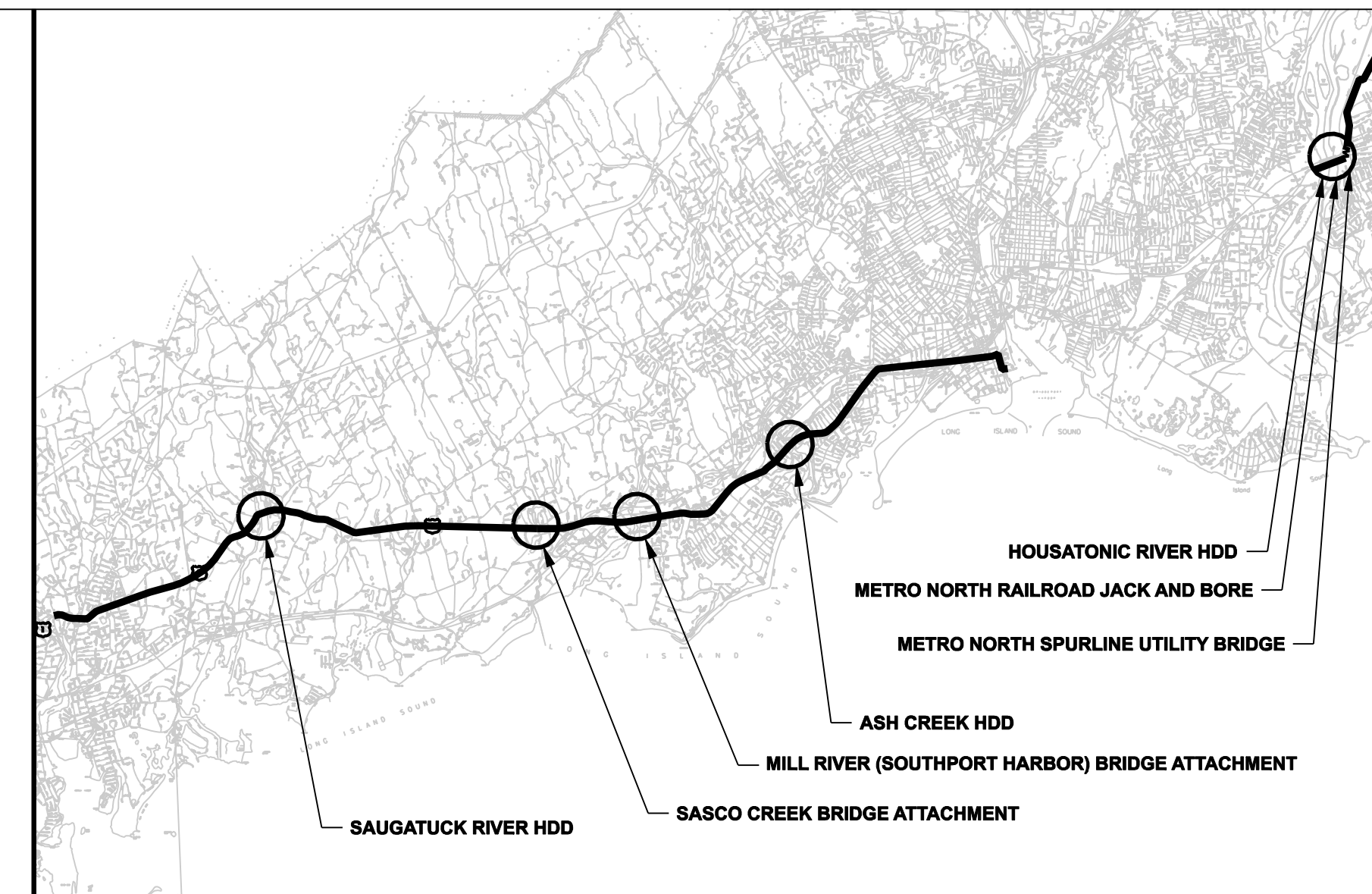

VICINITY MAP

N.T.S.

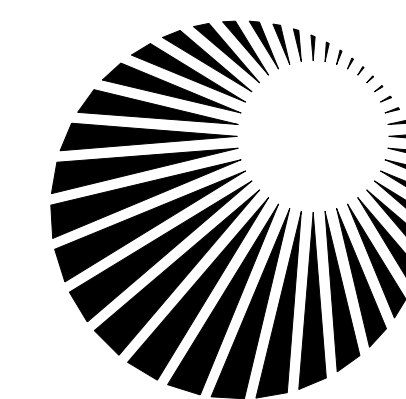

Connecticut  
Light & Power  
The Northeast Utilities System

PAGE INDEX

DRAWING INDEX:

DWG NO	TITLE/DESCRIPTION	DWG NO	TITLE/DESCRIPTION
01224-16010 PG 001	DEVELOPMENT AND MANAGEMENT PLAN	01224-16404 PG 001	ASH CREEK HORIZONTAL DIRECTIONAL DRILL
01224-16010 PG 002	UNDERGROUND CABLE CROSSINGS OF WATERCOURSES AND RAILROADS PAGE INDEX	01223-10001 PG 001	TOWN OF STRATFORD PLAN AND PROFILE Sta. 1000+00 TO 1003+00
01224-16010 PG 003	UNDERGROUND CABLE CROSSINGS OF WATERCOURSES AND RAILROADS GENERAL NOTES AND LEGEND	01223-10001 PG 002	TOWN OF STRATFORD/ CITY OF MILFORD PLAN AND PROFILE Sta. 1002+00 TO 1010+50
01224-16010 PG 004	TOWN OF WESTPORT DRAWING LAYOUT INDEX SHEET	01223-10001 PG 003	CITY OF MILFORD PLAN AND PROFILE Sta. 1010+00 TO 1017+25
01224-16010 PG 005	TOWN OF FAIRFIELD DRAWING LAYOUT INDEX SHEET	01223-16401 PG 001	HOUSATONIC RIVER HORIZONTAL DIRECTIONAL DRILL
01224-16010 PG 006	CITY OF BRIDGEPORT DRAWING LAYOUT INDEX SHEET	01223-10001 PG 004	CITY OF MILFORD PLAN AND PROFILE Sta. 1017+25 TO 1023+50
01223-16010 PG 004	TOWN OF STRATFORD/CITY OF MILFORD DRAWING LAYOUT INDEX SHEET	01223-10001 PG 005	CITY OF MILFORD PLAN AND PROFILE Sta. 1021+50 TO 1030+00
01224-10001 PG 034	TOWN OF WESTPORT PLAN AND PROFILE Sta. 230+00 TO 238+50	01223-16402 PG 001	METRO NORTH RR JACK AND BORE PLAN
01224-10001 PG 035	TOWN OF WESTPORT PLAN AND PROFILE Sta. 237+00 TO 246+00	01223-16301 PG 001	METRO NORTH SPURLINE GENERAL PLAN
01224-10001 PG 036	TOWN OF WESTPORT PLAN AND PROFILE Sta. 244+50 TO 252+50	01223-16301 PG 002*	METRO NORTH SPURLINE SOIL BORING LOG 1
01224-16402 PG 001	SAUGATUCK RIVER HORIZONTAL DIRECTIONAL DRILL	01223-16301 PG 003*	METRO NORTH SPURLINE SOIL BORING LOG 2
01224-10001 PG 062	TOWN OF WESTPORT/TOWN OF FAIRFIELD ROUTE PLAN AND PROFILE Sta. 430+50 TO 445+00	01223-16301 PG 004*	METRO NORTH SPURLINE ABUTMENT 1 & 2 PLAN AND ELEVATION
01224-16302 PG 001	SASCO CREEK GENERAL PLAN, ELEVATION AND SECTION	01223-16301 PG 005*	METRO NORTH SPURLINE ABUTMENT AND WINGWALL SECTION
01224-16302 PG 002*	SASCO CREEK ABUTMENT 1 & 2 PLAN, ELEVATION AND DETAILS	01223-16301 PG 006*	METRO NORTH SPURLINE WINGWALL ELEVATIONS
01224-16302 PG 003*	SASCO CREEK FRAMING PLAN AND STEEL DETAILS	01223-16301 PG 007*	METRO NORTH SPURLINE FRAMING PLAN & STRUCTURAL NOTES
01224-16302 PG 004*	SASCO CREEK DIAPHRAGM DETAILS	01223-16301 PG 008*	METRO NORTH SPURLINE DIAPHRAGM AND CONNECTION DETAILS
01224-16302 PG 005*	SASCO CREEK UTILITY DUCT SUPPORT AND APPROACH DUCT BANK DETAILS	01223-16301 PG 009*	METRO NORTH SPURLINE LATERAL BRACING DETAILS
01224-16302 PG 006*	SASCO CREEK SLAB PLAN AND DETAILS	01223-16301 PG 010*	METRO NORTH SPURLINE BEARING DETAILS
01224-16302 PG 007*	SASCO CREEK SLAB DETAILS	01223-16301 PG 011*	METRO NORTH SPURLINE CLADDING DETAILS
01224-16302 PG 008*	SASCO CREEK MISCELLANEOUS SLAB AND JOINT DETAILS	01223-16301 PG 012*	METRO NORTH SPURLINE CHAIN LINK FENCE DETAILS
01224-10001 PG 072	TOWN OF FAIRFIELD ROUTE PLAN AND PROFILE Sta. 505+50 TO 514+00	01223-16301 PG 013*	METRO NORTH SPURLINE STAGE CONSTRUCTION PLAN
01224-10001 PG 073	TOWN OF FAIRFIELD ROUTE PLAN AND PROFILE Sta. 513+50 TO 522+50	01223-16301 PG 014*	METRO NORTH SPURLINE HEAT SHIELD DETAILS 1
01224-16303 PG 001	MILL RIVER (SOUTHPORT HARBOR) GENERAL PLAN, ELEVATION AND SECTION	01223-16301 PG 015*	METRO NORTH SPURLINE HEAT SHIELD DETAILS 2
01224-16303 PG 002*	MILL RIVER (SOUTHPORT HARBOR) ABUTMENT 1 & 2 PLAN, ELEVATION AND DETAILS	01224-46003 PG 002	UTILITY BRIDGE DUCT BANK DETAILS AND UTILITY CROSSING DETAIL
01224-16303 PG 003*	MILL RIVER (SOUTHPORT HARBOR) FRAMING PLAN AND STEEL DETAILS	01223-46003 PG 002	UTILITY BRIDGE DUCT BANK DETAILS AND UTILITY CROSSING DETAIL
01224-16303 PG 004*	MILL RIVER (SOUTHPORT HARBOR) DIAPHRAGM DETAILS	01224-46003 PG 003	UTILITY BRIDGE DUCT BANK DETAILS
01224-16303 PG 005*	MILL RIVER (SOUTHPORT HARBOR) UTILITY DUCT SUPPORT AND APPROACH DUCT BANK DETAILS	01223-46003 PG 003	UTILITY BRIDGE DUCT BANK DETAILS
01224-16303 PG 006*	MILL RIVER (SOUTHPORT HARBOR) SLAB PLAN AND DETAILS	01224-46003 PG 004	JACK AND BORE AND HORIZONTAL DIRECTIONAL DRILL DUCT BANK DETAILS
01224-16303 PG 007*	MILL RIVER (SOUTHPORT HARBOR) SLAB DETAILS	01223-46003 PG 004	JACK AND BORE AND HORIZONTAL DIRECTIONAL DRILL DUCT BANK DETAILS
01224-16303 PG 008*	MILL RIVER (SOUTHPORT HARBOR) MISCELLANEOUS SLAB AND JOINT DETAILS	01224-46003 PG 005	CROSSING AND TEMPERATURE MONITORING DETAILS
01224-10001 PG 088	TOWN OF FAIRFIELD ROUTE PLAN AND PROFILE Sta. 627+00 TO 631+00	01223-46003 PG 006	HORIZONTAL DIRECTIONAL DRILL AND JACK AND BORE SECTIONS
01224-10001 PG 088A	TOWN OF FAIRFIELD ROUTE PLAN AND PROFILE Sta. 631+00 TO 644+00	01224-71003 PG 001	PAVEMENT RESTORATION DETAILS
01224-10001 PG 089	CITY OF BRIDGEPORT ROUTE PLAN AND PROFILE Sta. 644+00 TO 649+50	01224-15003 PG 001	EROSION CONTROL DETAILS
		01224-15003 PG 002	EROSION CONTROL DETAILS

\* DRAWING FOR CONSTRUCTION ONLY, NOT SUBMITTED TO CSC AS PART OF D&M PLAN.

DOCKET No. 272

FOR REFERENCE ONLY  
NOT FOR CONSTRUCTION

no.	date	revisions	by	chk
4	4/5/07	ISSUED CSC REVISED	CTC	
3	2/26/07	ISSUED DOT/ MUNICIPALITY REVIEW	CTC	
2	9/4/06	ISSUED CSC	CTC	
1	6/1/06	ISSUED 60% PRELIMINARY	CTC	

	
date	detailed
08/15/05	L. ROWSE
designed	checked
C. COURTRIGHT	S. NEWLAND

MF	NO.	DATE	REVISIONS	BY	CHK	APP	APP

NORTHEAST UTILITIES SERVICE CO.			
FOR THE CONNECTICUT LIGHT & POWER COMPANY			
TITLE MIDDLETOWN-NORWALK 345KV TRANSMISSION PROJECT UNDERGROUND CABLE CROSSINGS OF WATERCOURSES AND RAILROADS PAGE INDEX			
BY SEN-BMCD	CHKD	APP	APP
DATE	DATE	DATE	DATE
SCALE AS NOTED	D	DWG. NO.	01224-16010 PG 002

ABBREVIATIONS		UTILITY - GAS		LEGEND		GENERAL NOTES	
<u>BUILDINGS</u>		<u>UTILITY - GAS</u>		<u>Edge Of Road</u>	<u>Easement Line</u>	<ol style="list-style-type: none"> <li>THE UTILITIES AND NATURAL FEATURES SHOWN HEREON ARE BASED ON FIELD SURVEYS, AERIAL PHOTOGRAPHY AND RECORD DOCUMENTS. OTHER FACILITIES MAY EXIST NOT DISCOVERED THROUGH THE RECORD CHECK. THE CONTRACTOR SHALL VERIFY THE EXACT LOCATION, BOTH HORIZONTAL AND VERTICAL, OF ALL UTILITIES THROUGH THE APPROPRIATE UTILITY COMPANIES. CALL BEFORE YOU DIG.</li> <li>ALL VERTICAL RADII ARE 400' UNLESS OTHERWISE NOTED.</li> <li>DUCT BANK SHALL MAINTAIN MINIMUM COVER DEPTH OF 2'-6" UNLESS OTHERWISE SHOWN ON DRAWINGS. MAINTAIN 2'-0" VERTICAL CLEARANCE OVER OR UNDER EXISTING UTILITIES UNLESS OTHERWISE SHOWN ON DRAWINGS.</li> <li>ALL AREAS DISTURBED BY CONSTRUCTION SHALL BE RETURNED TO THE ORIGINAL CONDITIONS AS DETERMINED BY NORTHEAST UTILITIES.</li> <li>COORDINATES AND STATIONING INDICATED ARE AT CENTERLINE OF DUCT BANK.</li> <li>SEE INDEX KEY MAPS FOR THE DESIGNATION BETWEEN MUNICIPAL ROADS AND STATE ROADS.</li> <li>TREES AND SHRUBS SHALL BE REMOVED AND REPLACED WITH SIMILAR TYPES AND SIZES TYPICAL OF GENERAL CONSUMER NURSERY STOCK, PROVIDED THAT NO REPLACEMENT TREE SHALL EXCEED TWELVE (12) FEET IN HEIGHT, NOR SHALL ANY REPLACEMENT SHRUB EXCEED A THREE (3) GALLON POT AND PROVIDED THAT NOTHING SHALL BE PLANTED WITHIN FIFTEEN (15) FEET OF AN INSTALLED VAULT OR WITHIN TEN (10) FEET OF AN INSTALLED CABLE DUCT BANK.</li> <li>COORDINATES ARE BASED ON THE CONNECTICUT STATE PLANE COORDINATE SYSTEM. (NAD 83)</li> <li>VERTICAL DATUM IS BASED ON NAVD 88.</li> <li>SILT FENCE SHALL BE USED ALONG THE DOWN SLOPE SIDE OF THE CONSTRUCTION AREA WHERE THERE IS THE POTENTIAL FOR STORM WATER RUNOFF. THIS INCLUDES ANY PERVIOUS AREAS ALONG THE ROUTE. INLET PROTECTION SHALL BE USED IN ROADWAYS WHERE STORM DRAINS ARE PRESENT AND POTENTIAL FOR STORM WATER RUNOFF EXISTS.</li> <li>TEMPORARY AND PERMANENT EASEMENTS WILL BE ACQUIRED FOR INSTALLATION OF THE DUCT BANK AND VAULTS ALONG PRIVATE PROPERTY. A TYPICAL VAULT LOCATION INSTALLED ALONG PRIVATE PROPERTY REQUIRES A PERMANENT EASEMENT OF APPROXIMATELY 10,000 SF AND A TEMPORARY EASEMENT OF APPROXIMATELY 6,500 SF.</li> <li>VAULT AND DUCT BANK LOCATIONS ARE SUBJECT TO ADJUSTMENT DUE TO UNFORESEEN CONDITIONS.</li> <li>NORTHING AND EASTING DESIGNATIONS FOR SPLICE VAULT LOCATIONS ARE REFERENCED TO CENTER OF SPLICE VAULT.</li> </ol>	
GAR.	GARAGE	GG	GAS GATE	Concrete Pavement	Edge of Water		
<u>GUIDE RAILS</u>		ST.	STEEL	Dirt Road	Stone Wall		
MBR	METAL BEAM RAIL	<u>PIPE MATERIALS</u>		B.C.L.C.	Transmission Tower		
CGRM	CABLE GUIDE RAIL METAL POSTS	CI	CAST IRON	Curb (Type As Labeled)	Riprap		
CGRW	CABLE GUIDE RAIL WOOD POSTS	DI	DUCTILE IRON	Guide Rail	Hedge Row		
TGR	TIMBER GUIDE RAIL	HP.	HIGH PRESSURE	Concrete Median Barrier	Tree Line		
<u>FENCES/WALLS</u>		LP.	LOW PRESSURE	Railroad Tracks	Shrub		
CLF	CHAIN LINK FENCE	PLA	PLASTIC	Fence	All Trees		
PICK.FENCE	PICKET FENCE	PVC	POLYVINYL CHLORIDE	Storm	Hand Hole		
RAIL FENCE	WOOD RAIL FENCE	RCP	REINFORCED CONCRETE PIPE	Sanitary	Pedestrian Signal		
STOCK.FENCE	STOCKADE FENCE	CMP	CORRUGATED METAL PIPE	Gas Main	Span Pole		
WIRE FENCE	WIRE FENCE	WRP	WRAPPED PIPE	Water Main	Mast Arm		
RET.WALL	RETAINING WALL	600*	600 PSI	Underground Electric	Traffic Controller		
<u>MONUMENTATION</u>		CWD	CREOSOTE WOOD DUCT	Telephone Duct Bank	Traffic Signal		
CHD	CONN.HIGHWAY DEPT.MON.	MTD	MULTITILED DUCTS	Underground Tele. Conduit	Sign		
DH	DRILL HOLE	STD	SINGLE TILED DUCTS	Overhead Wires	2-Post Sign		
I.PIN	IRON PIN	F	FIBERGLASS	Retaining Wall	Double-Faced Sign		
I.PIPE	IRON PIPE	P	PLASTIC	Highway Line	Billboard		
MAG.NAIL	MAGNETIC NAIL	I	IRON	Street Line	Utility Pole		
MON.	MONUMENT	W	WOOD	Property Line	Utility Pole With Light		
PK NAIL	*PK* NAIL	TH	TEST HOLE	Lot Line Of Common Ownership	General Purpose Lamp		
<u>SURFACE/WALL/CURB MATERIALS</u>		<u>STRUCTURES</u>		Town Line	Light Standard		
BIT.	BITUMINOUS	*C* CB	CURBED CATCH BASIN	DUCT BANK	Guy Wire		
BOL.	BOLLARD	*C-L* CB	CURBLESS CATCH BASIN	Water /RR Crossing	Guy Pole		
CONC.	CONCRETE	MH	MANHOLE	Demolition	Water Meter		
GRAN.	GRANITE	SAN.	SANITARY	Approx.Limits of Thermally Approved Unbound Aggregate Backfill	Hydrant		
GRAV.	GRAVEL	STM.	STORM		Type *C-L* Catch Basin		
B.C.L.C.	BITUMINOUS CONCRETE LIP CURB	TF	TOP OF FRAME		Type *C* Catch Basin		
<u>UTILITY - WATER</u>		INV.	INVERT		Manhole		
WG	WATER GATE (OR CURB BOX)	BTM	BOTTOM		Benchmark		
WM	WATER METER	N/A	NOT AVAILABLE		Control Point		
<u>TRAFFIC</u>		<u>MISC.</u>			Monuments		
LOOP DET.	LOOP DETECTOR	(ABAN.)	ABANDONED		Pin,Pipe,Drillhole		
<u>UTILITY - COMMUNICATIONS AND ELECTRIC</u>		(MAP)	COMPILED FROM EXISTING MAPPING		Marsh		
ELEC.MH	ELECTRIC MANHOLE	UG	UNDERGROUND		Wetlands Boundary		
TEL.MH	TELEPHONE/COMMUNICATIONS MANHOLE				Fiber Optic Handhole		
TRANS.	TRANSFORMER				Splice Vault		
UI	UNITED ILLUMINATING				Test Hole		
SNET	SOUTHERN NEW ENGLAND TELEPHONE				Temperature Monitor Station		
CL&P	CONNECTICUT LIGHT AND POWER				PLANS UNDER DIFFERENT SUBMISSION		



ONE CALL SYSTEMS  
1-800-922-4455  
CALL BEFORE YOU DIG.....IT'S THE LAW!  
48 HOUR NOTICE REQUIRED

DOCKET No. 272

FOR REFERENCE ONLY  
NOT FOR CONSTRUCTION

no.	date	revisions	by	chk
4	4/5/07	ISSUED CSC REVISED		CTC
3	2/26/07	ISSUED DOT/ MUNICIPALITY REVIEW		CTC
2	9/4/06	ISSUED CSC		CTC
1	6/1/06	ISSUED 60% PRELIMINARY		CTC



date 8/15/05  
designed C. COURTRIGHT  
detailed L. ROWSE  
checked S. NEWLAND

MF	NO.	DATE	REVISIONS	BY	CHK	APP	APP

NORTHEAST UTILITIES SERVICE CO.			
FOR THE CONNECTICUT LIGHT & POWER COMPANY			
TITLE MIDDLETOWN-NORWALK 345KV TRANSMISSION PROJECT UNDERGROUND CABLE CROSSINGS OF WATERCOURSES AND RAILROADS GENERAL NOTES AND LEGEND			
BY SEN-BMCD	CHKD	APP	APP
DATE 2-5-05	DATE	DATE	DATE
SCALE AS NOTED	D	DWG. NO. 01224-16010	PG 003

COPYRIGHT © 2007 BURNS & McDONNELL ENGINEERING COMPANY, INC.

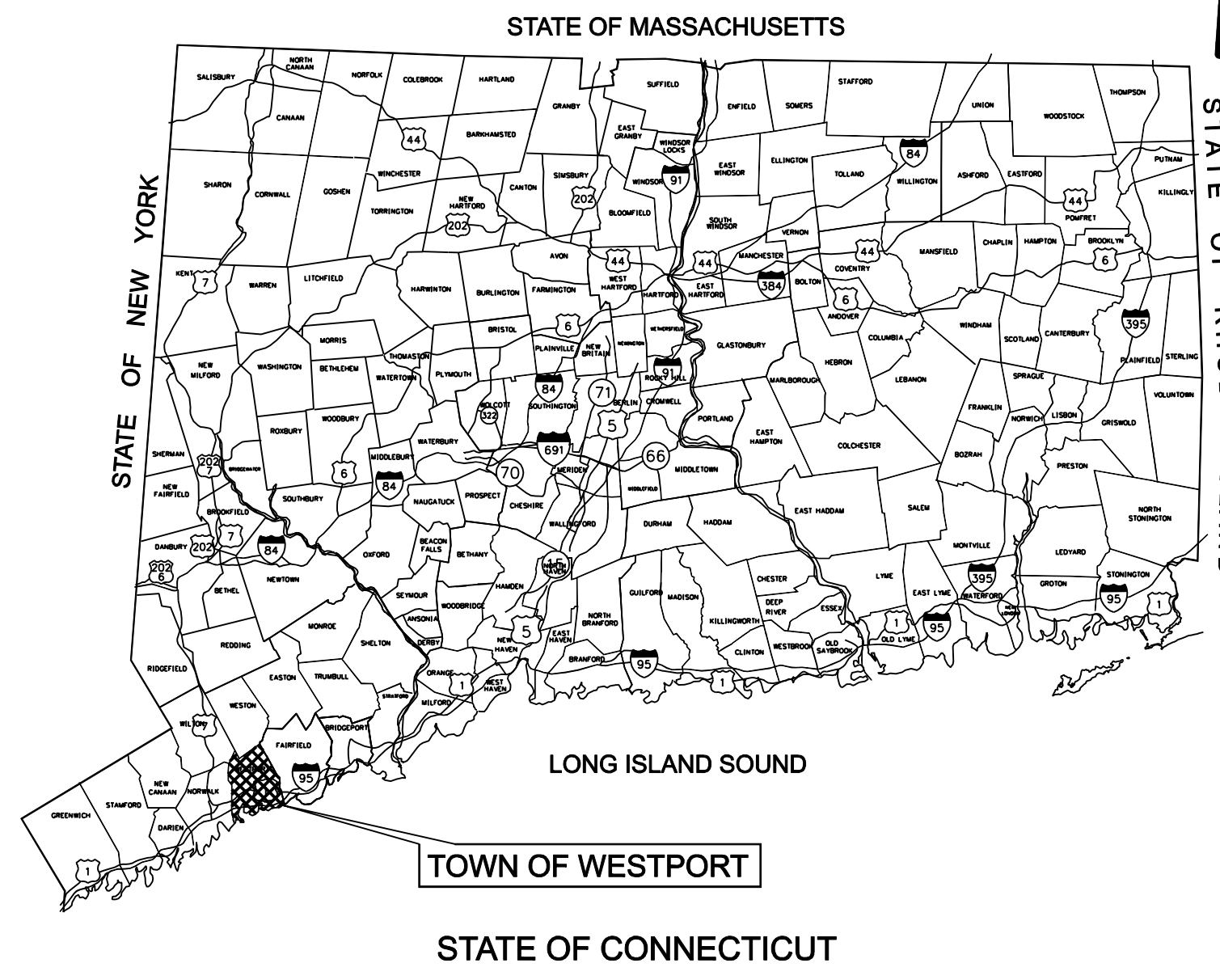

**LOCATION MAP**  
N.T.S.

**TOWN OF WESTPORT**  
NOT TO SCALE



COPYRIGHT © 2007 BURNS & MCDONNELL ENGINEERING COMPANY, INC.

MATCHLINE SEE DWG. NO. 01224-10002 PG 006 FOR THE CITY OF NORWALK UNDER SEWER AND 4C DEVELOPMENT AND MANAGEMENT PLAN

TOWN LIMITS OF WESTPORT  
MATCHLINE SEE DWG. NO. 01224-16010 PG 006

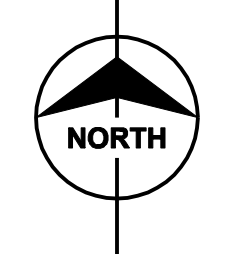

**FOR REFERENCE ONLY**  
**NOT FOR CONSTRUCTION**

DOCKET No. 272

no.	date	revisions	by	chk
4	4/5/07	ISSUED CSC REVISED	CTC	
3	2/26/07	ISSUED DOT/ MUNICIPALITY REVIEW	CTC	
2	9/4/06	ISSUED CSC	CTC	
1	6/1/06	ISSUED 60% PRELIMINARY	CTC	



date 11/10/05  
designed C. COURTRIGHT  
detailed L. ROWSE  
checked S. NEWLAND

MF	NO.	DATE	REVISIONS	BY	CHK	APP	APP

NORTHEAST UTILITIES SERVICE CO.			
FOR THE CONNECTICUT LIGHT & POWER COMPANY			
TITLE MIDDLETOWN-NORWALK 345KV TRANSMISSION PROJECT			
TOWN OF WESTPORT DRAWING LAYOUT INDEX SHEET			
BY SEN-BMCD	CHKD	APP	APP
DATE	DATE	DATE	DATE
SCALE AS NOTED	DWG. NO.		
	D		01224-16010 PG 004

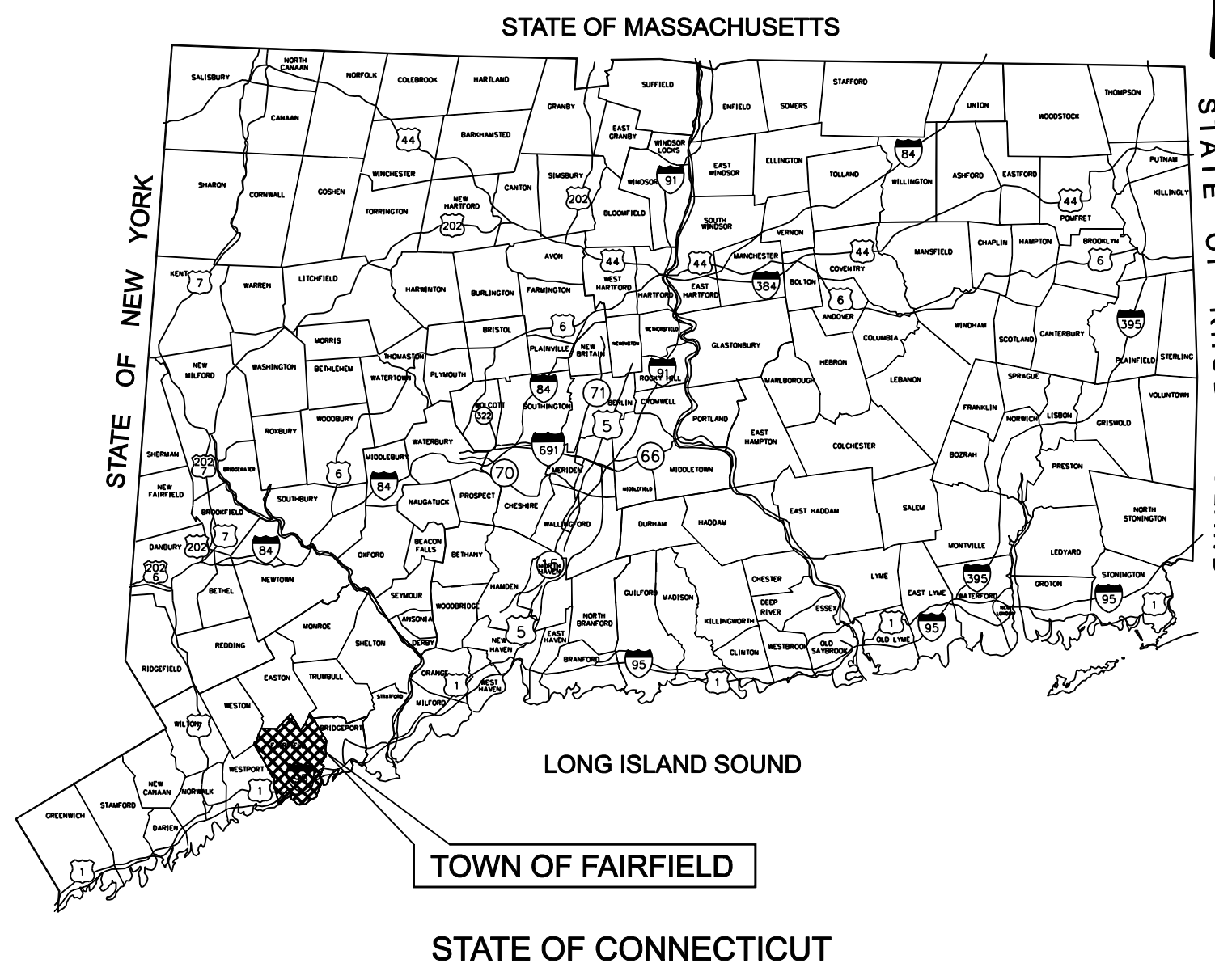

**LOCATION MAP**  
N.T.S.

TOWN OF FAIRFIELD  
NOT TO SCALE



MATCHLINE SEE DWG. NO. 01224-16010 PG 005

TOWN LIMITS OF WESTPORT  
TOWN LIMITS OF FAIRFIELD

TOWN LIMITS OF FAIRFIELD  
CITY LIMITS OF BRIDGEPORT  
MATCHLINE SEE DWG. NO. 01224-16010 PG 007



**FOR REFERENCE ONLY  
NOT FOR CONSTRUCTION**

DOCKET No. 272

no.	date	revisions	by	chk
4	4/5/07	ISSUED CSC REVISED	CTC	
3	2/26/07	ISSUED DOT/ MUNICIPALITY REVIEW	CTC	
2	9/4/06	ISSUED CSC	CTC	
1	6/1/06	ISSUED 60% PRELIMINARY	CTC	

date 08/15/05  
designed C. COURTRIGHT  
detailed L. ROWSE  
checked S. NEWLAND

MF	NO.	DATE	REVISIONS	BY	CHK	APP	APP

**NORTHEAST UTILITIES SERVICE CO.**

FOR THE CONNECTICUT LIGHT & POWER COMPANY

TITLE MIDDLETOWN-NORWALK 345KV TRANSMISSION PROJECT

TOWN OF FAIRFIELD  
DRAWING LAYOUT INDEX SHEET

BY SEN-BMCD	CHKD	APP	APP
DATE	DATE	DATE	DATE
SCALE AS NOTED	D	DWG. NO. 01224-16010 PG 005	

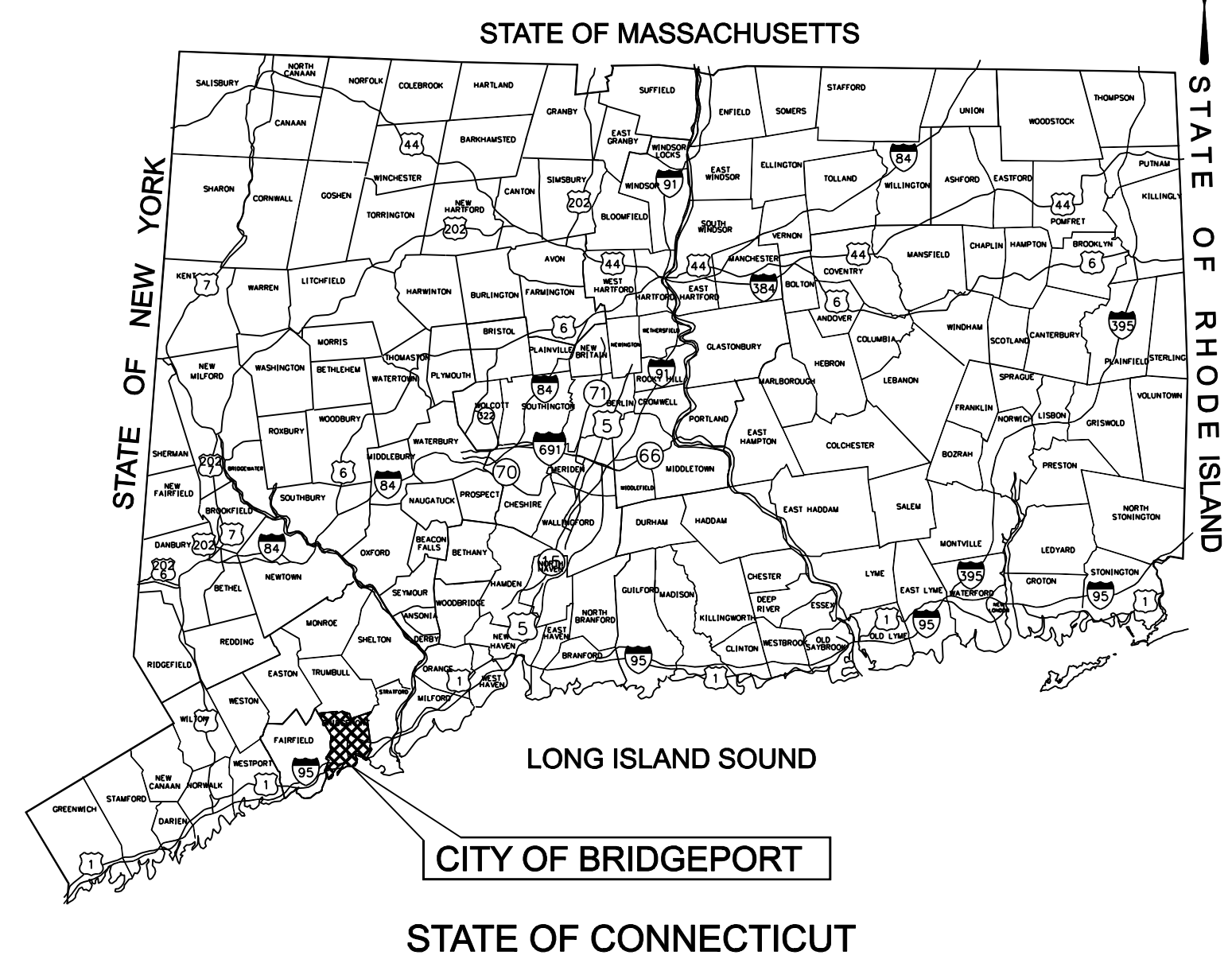

**LOCATION MAP**  
N.T.S.

CITY OF BRIDGEPORT  
NOT TO SCALE

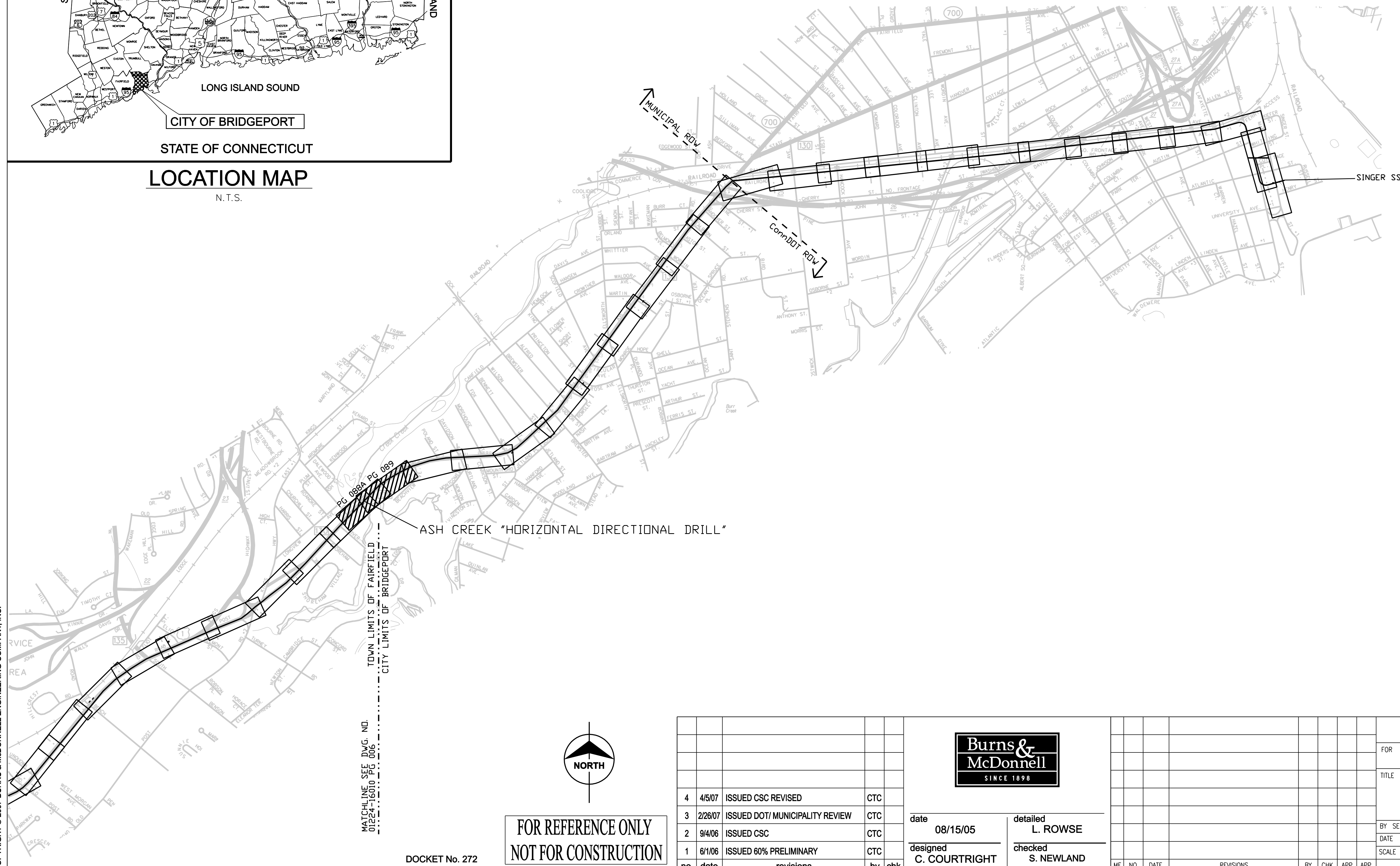

COPYRIGHT © 2007 BURNS & MCDONNELL ENGINEERING COMPANY, INC.

MATCHLINE SEE DWG. NO. 01224-16010 PG 006

DOCKET No. 272



**FOR REFERENCE ONLY  
NOT FOR CONSTRUCTION**

no.	date	revisions	by	chk
4	4/5/07	ISSUED CSC REVISED	CTC	
3	2/26/07	ISSUED DOT/ MUNICIPALITY REVIEW	CTC	
2	9/4/06	ISSUED CSC	CTC	
1	6/1/06	ISSUED 60% PRELIMINARY	CTC	



date **08/15/05** detailed **L. ROWSE**  
 designed **C. COURTRIGHT** checked **S. NEWLAND**

MF	NO.	DATE	REVISIONS	BY	CHK	APP	APP

NORTHEAST UTILITIES SERVICE CO.			
FOR THE CONNECTICUT LIGHT & POWER COMPANY			
TITLE MIDDLETOWN-NORWALK 345KV TRANSMISSION PROJECT			
CITY OF BRIDGEPORT DRAWING LAYOUT INDEX SHEET			
BY SEN-BMCD	CHKD	APP	APP
DATE	DATE	DATE	DATE
SCALE AS NOTED	DWG. NO. 01224-16010 PG 006		

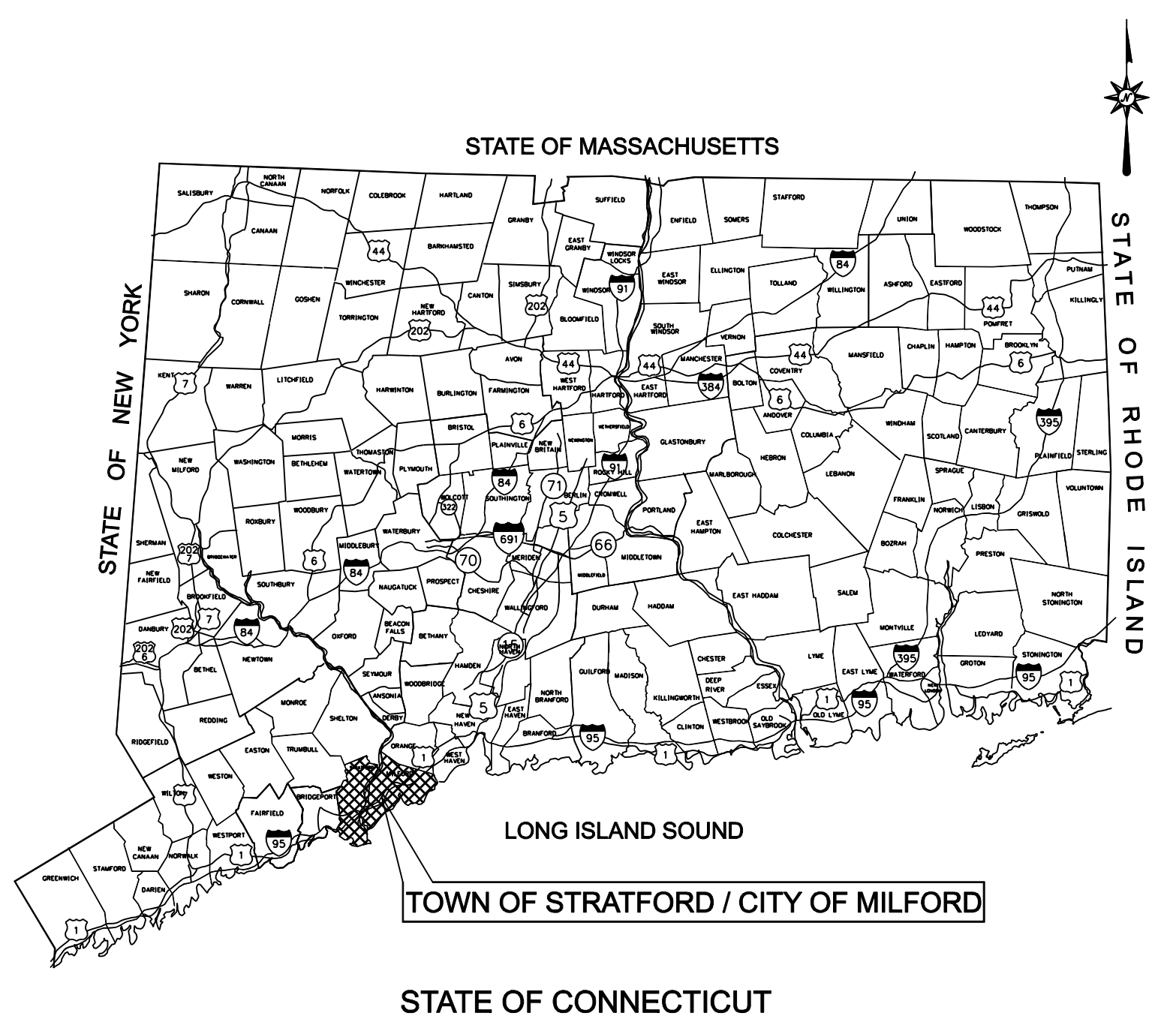

**LOCATION MAP**  
N.T.S.

TOWN OF STRATFORD  
CITY OF MILFORD  
NOT TO SCALE

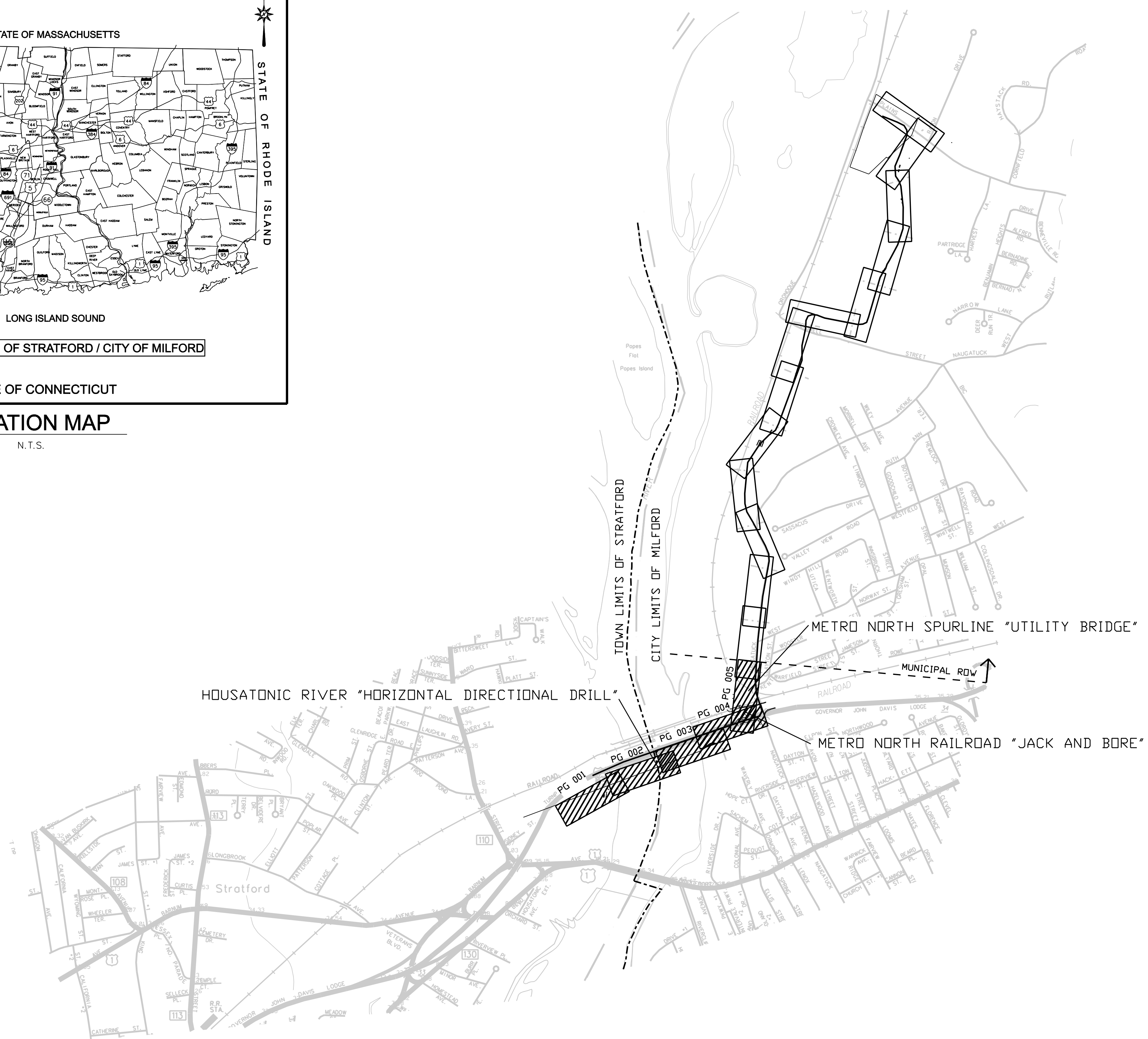

COPYRIGHT © 2007 BURNS & MCDONNELL ENGINEERING COMPANY, INC.

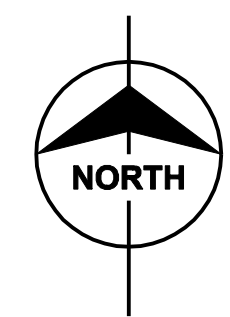

**FOR REFERENCE ONLY  
NOT FOR CONSTRUCTION**

DOCKET No. 272



no.	date	revisions	by	chk
3	2/26/07	ISSUED DOT/ MUNICIPALITY REVIEW	CTC	
2	9/4/06	ISSUED CSC REVISED	CTC	
1	6/1/06	ISSUED 60% PRELIMINARY	CTC	

date	10/11/05	detailed	L. ROWSE
designed	C. COURTRIGHT	checked	S. NEWLAND

MF	NO.	DATE	REVISIONS	BY	CHK	APP	APP

NORTHEAST UTILITIES SERVICE CO.			
FOR THE CONNECTICUT LIGHT & POWER COMPANY			
TITLE MIDDLETOWN-NORWALK 345KV TRANSMISSION PROJECT			
TOWN OF STRATFORD / CITY OF MILFORD DRAWING LAYOUT INDEX SHEET			
BY	SEN-BMCD	CHKD	APP
DATE	10/11/05	DATE	DATE
SCALE	AS NOTED	DWG. NO.	01223-16010 PG 004

SEE HORIZONTAL DIRECTIONAL DRILL CROSSING DWG. NO. 01224-16402 PG 001 FOR LAYOUT AND DETAILS ISSUED UNDER UNDERGROUND CABLE CROSSINGS OF WATERCOURSES AND RAILROADS DEVELOPMENT AND MANAGEMENT PLAN

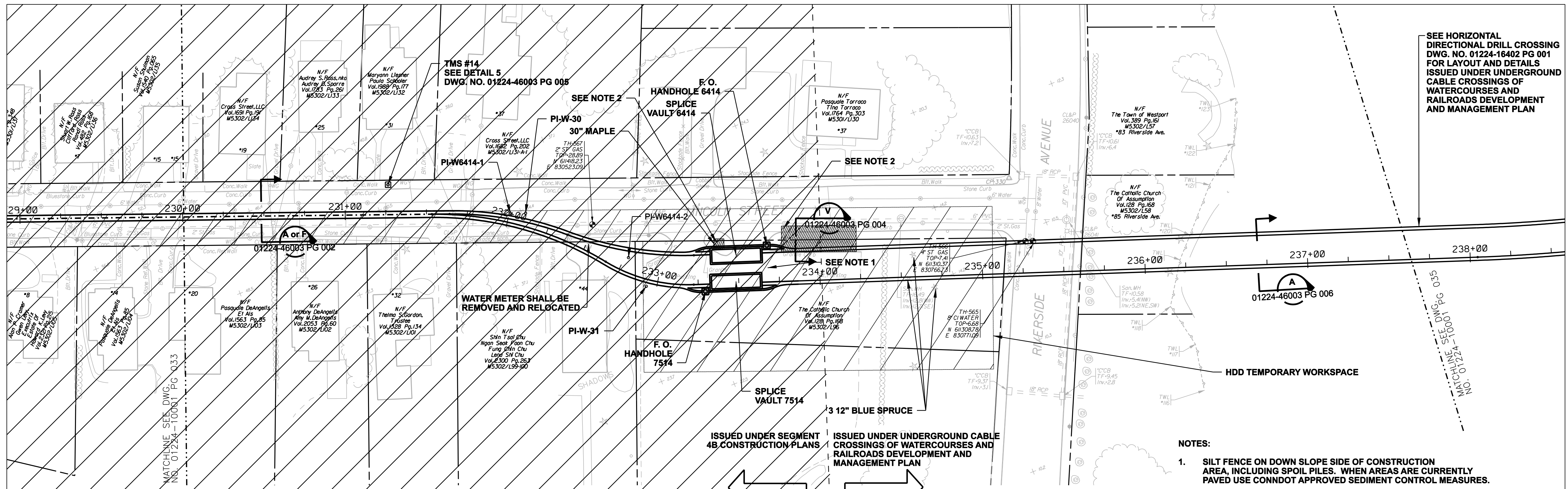

- NOTES:**
1. SILT FENCE ON DOWN SLOPE SIDE OF CONSTRUCTION AREA, INCLUDING SPOIL PILES. WHEN AREAS ARE CURRENTLY PAVED USE CONDOT APPROVED SEDIMENT CONTROL MEASURES.
  2. TREES, SHRUBS AND/OR LANDSCAPING SHALL BE REMOVED.

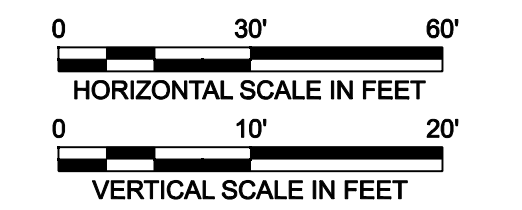
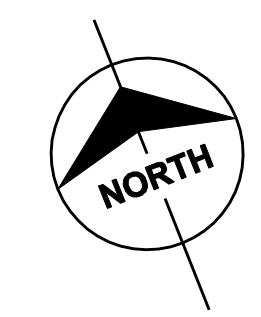
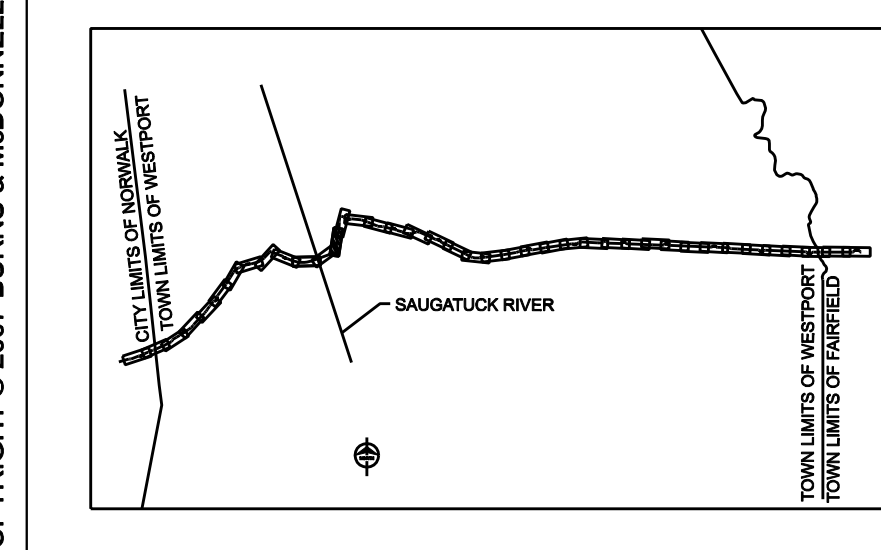
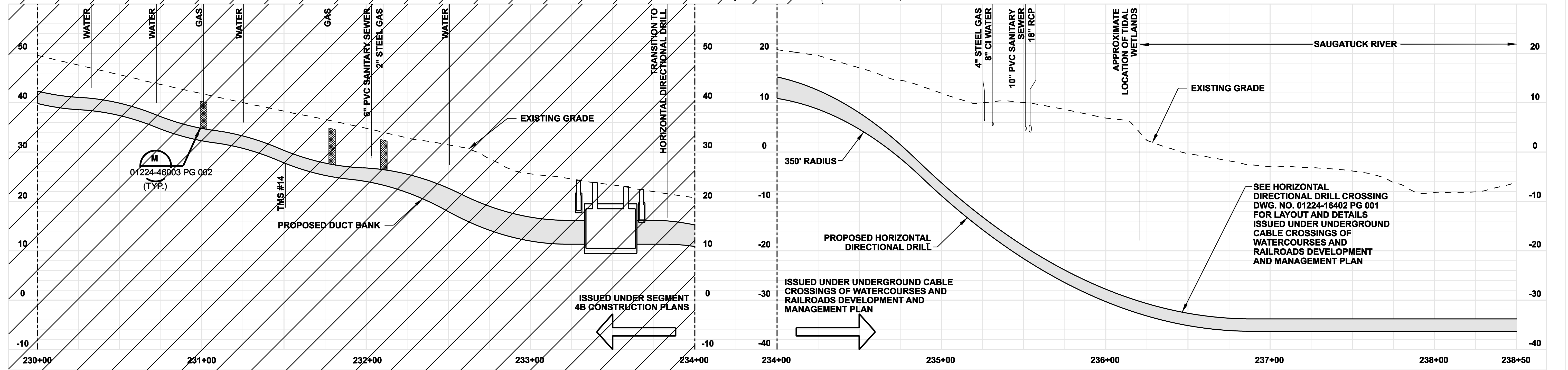

FOR REFERENCE ONLY  
NOT FOR CONSTRUCTION

DOCKET No. 272

no.	date	revisions	by	chk
4	4/5/07	ISSUED CSC REVISED		CTC
3	2/26/07	ISSUED DOT/ MUNICIPALITY REVIEW		CTC
2	9/4/06	ISSUED CSC		CTC
1	6/1/06	ISSUED 60% PRELIMINARY		CTC

**Burns & McDonnell**  
SINCE 1898

date 11/10/05  
designed C. COURTRIGHT  
detailed L. ROWSE  
checked S. NEWLAND

NORTHEAST UTILITIES SERVICE CO.	
FOR THE CONNECTICUT LIGHT & POWER COMPANY	
TITLE MIDDLETOWN-NORWALK 345KV TRANSMISSION PROJECT	
TOWN OF WESTPORT PLAN AND PROFILE Sta. 230+00 to 238+50	
BY SEN-BMCD	CHKD APP APP
DATE 11-10-05	DATE DATE DATE
SCALE AS NOTED	DWG. NO. 01224-10001 PG 034
MF NO. DATE	REVISIONS
BY CHK APP APP	D



COPYRIGHT © 2007 BURNS & MCDONNELL ENGINEERING COMPANY, INC.

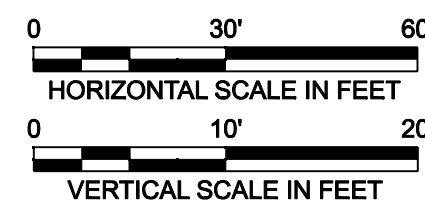
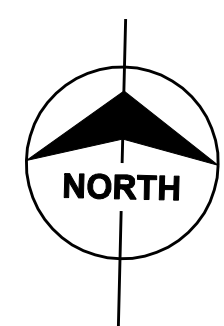
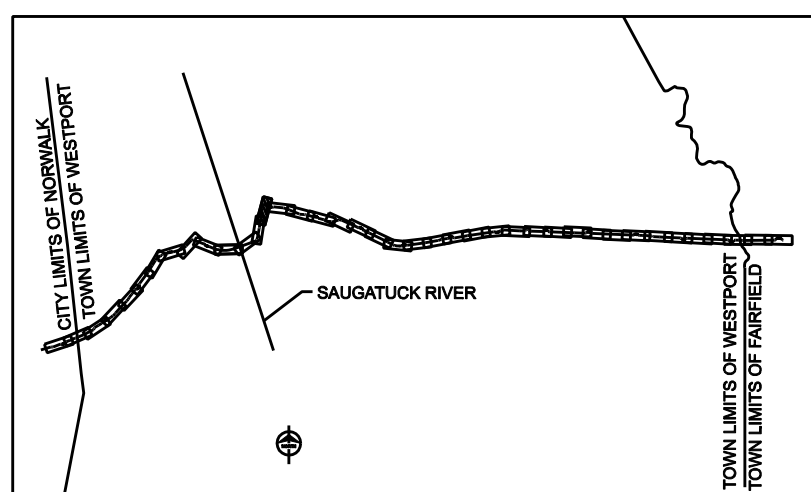
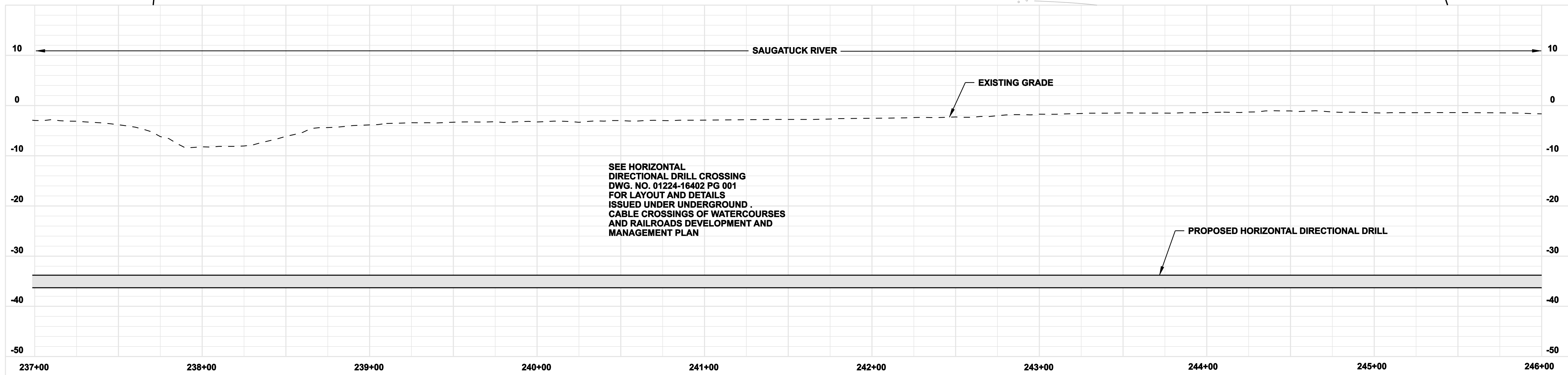
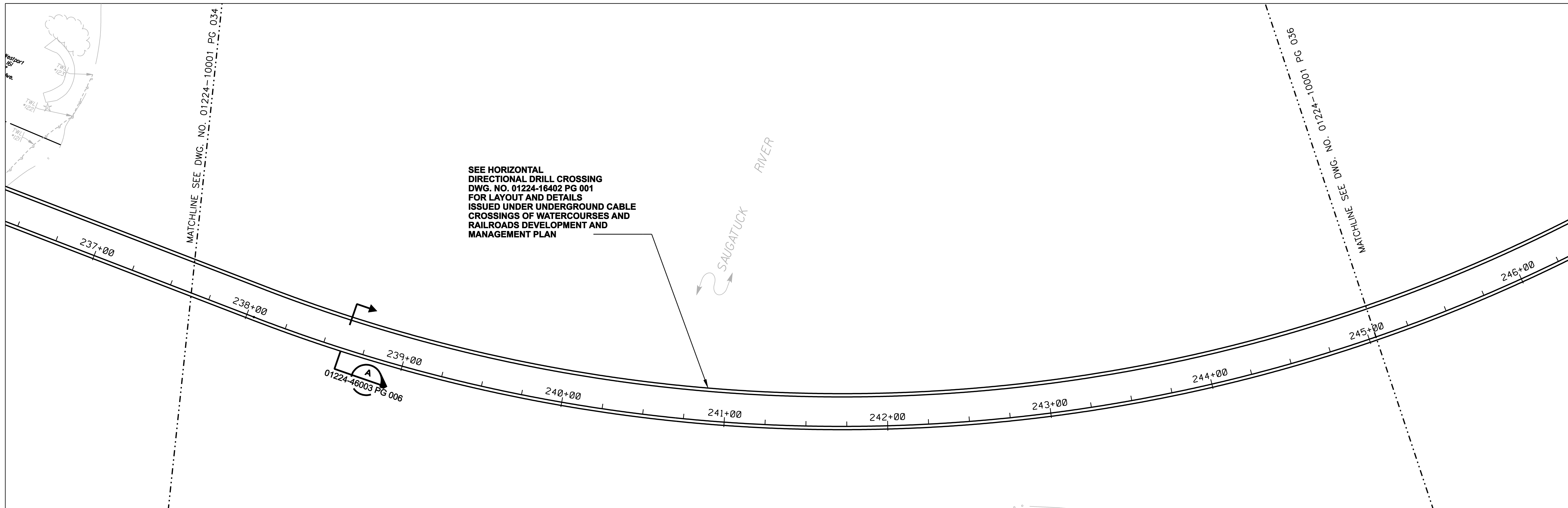

FOR REFERENCE ONLY  
NOT FOR CONSTRUCTION

DOCKET No. 272

no.	date	revisions	by	chk
4	4/5/07	ISSUED CSC REVISED	CTC	
3	2/26/07	ISSUED DOT/ MUNICIPALITY REVIEW	CTC	
2	9/4/06	ISSUED CSC	CTC	
1	6/1/06	ISSUED 60% PRELIMINARY	CTC	

**Burns & McDonnell**  
SINCE 1898

date: 11/10/05  
designed: C. COURTRIGHT

detailed: L. ROWSE  
checked: S. NEWLAND

MF	NO.	DATE	REVISIONS	BY	CHK	APP	APP

NORTHEAST UTILITIES SERVICE CO.  
FOR THE CONNECTICUT LIGHT & POWER COMPANY

TITLE: MIDDLETOWN-NORWALK 345KV TRANSMISSION PROJECT

TOWN OF WESTPORT  
PLAN AND PROFILE Sta. 237+00 to 246+00

BY SEN-BMCD	CHKD	APP	APP
DATE	DATE	DATE	DATE
SCALE AS NOTED	D		DWG. NO. 01224-10001 PG 035

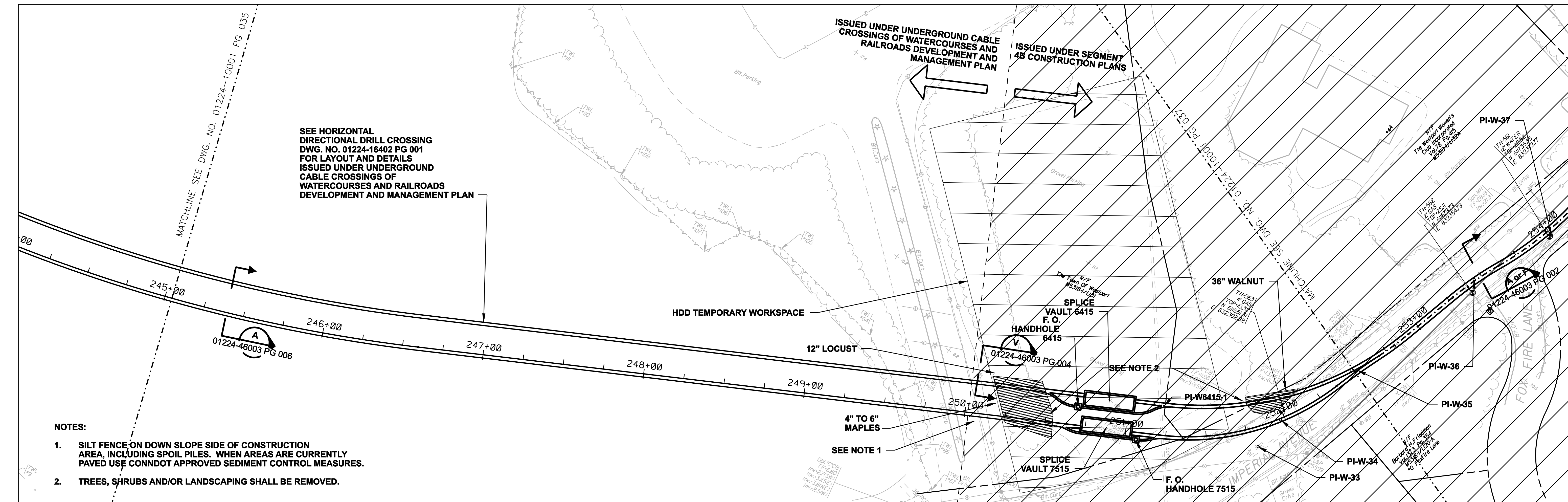

- NOTES:**
1. SILT FENCE ON DOWN SLOPE SIDE OF CONSTRUCTION AREA, INCLUDING SPOIL PILES. WHEN AREAS ARE CURRENTLY PAVED USE CONDOT APPROVED SEDIMENT CONTROL MEASURES.
  2. TREES, SHRUBS AND/OR LANDSCAPING SHALL BE REMOVED.

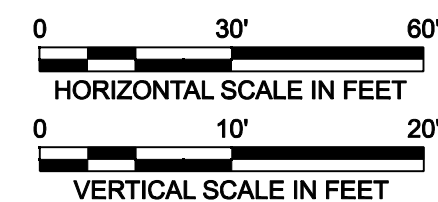
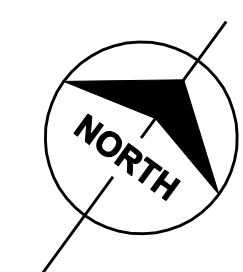
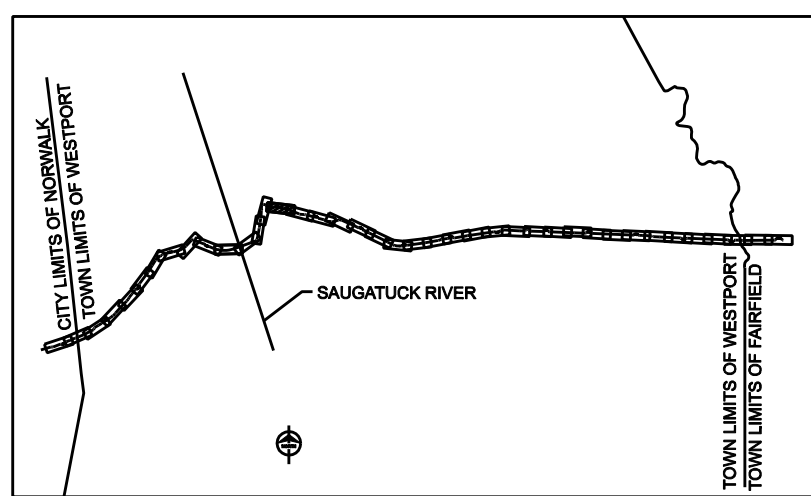
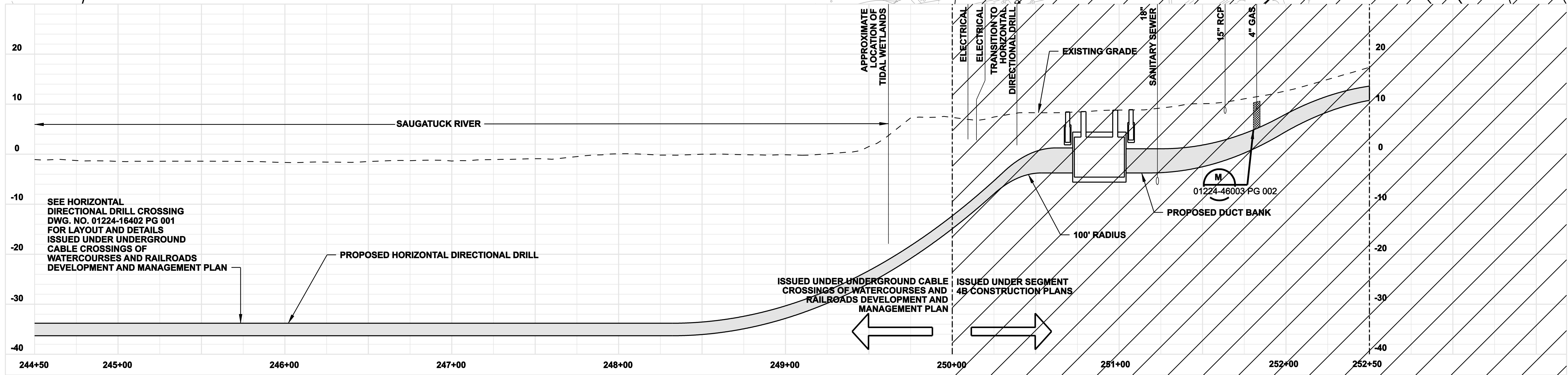

**FOR REFERENCE ONLY  
NOT FOR CONSTRUCTION**

DOCKET No. 272

no.	date	revisions	by	chk
4	4/5/07	ISSUED CSC REVISED		CTC
3	2/26/07	ISSUED DOT/ MUNICIPALITY REVIEW		CTC
2	9/4/06	ISSUED CSC		CTC
1	6/1/06	ISSUED 60% PRELIMINARY		CTC



date 11/10/05  
designed C. COURTRIGHT  
detailed L. ROWSE  
checked S. NEWLAND

MF	NO.	DATE	REVISIONS	BY	CHK	APP	APP

**NORTHEAST UTILITIES SERVICE CO.**

FOR THE CONNECTICUT LIGHT & POWER COMPANY  
TITLE MIDDLETOWN-NORWALK 345KV TRANSMISSION PROJECT  
TOWN OF WESTPORT  
PLAN AND PROFILE Sta. 244+50 to 252+50

BY SEN-BMCD	CHKD	APP	APP
DATE 11-10-05	DATE	DATE	DATE
SCALE AS NOTED	D	DWG. NO. 01224-10001 PG 036	



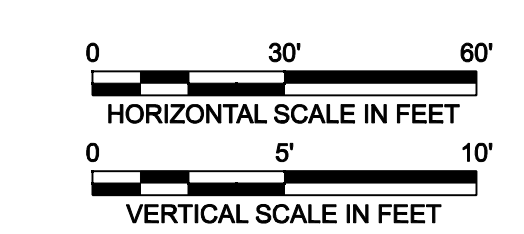
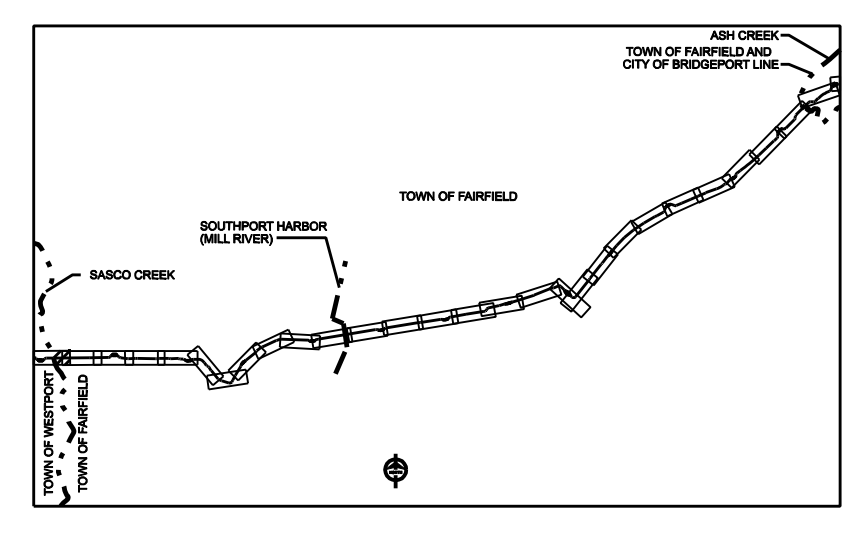
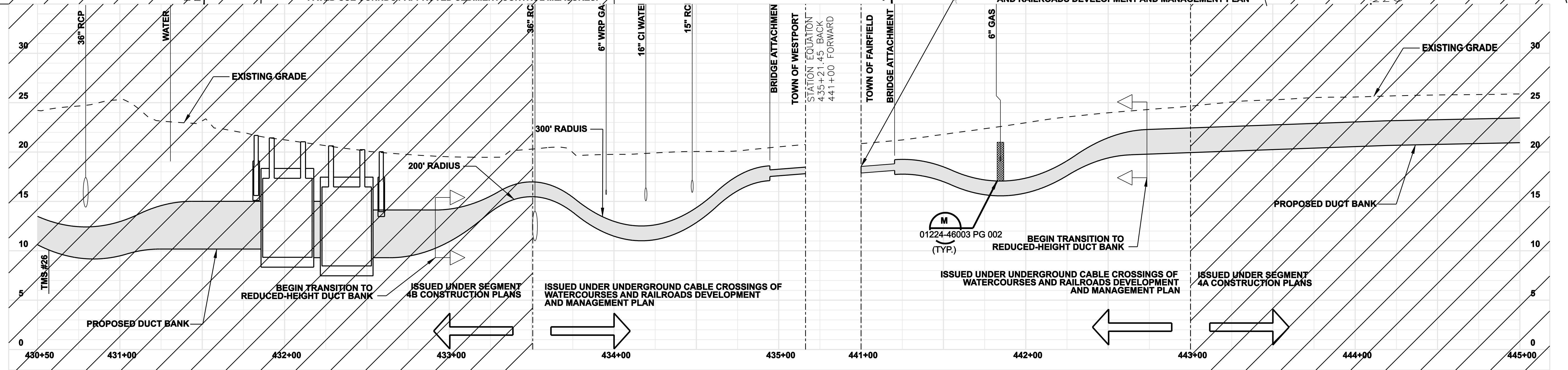
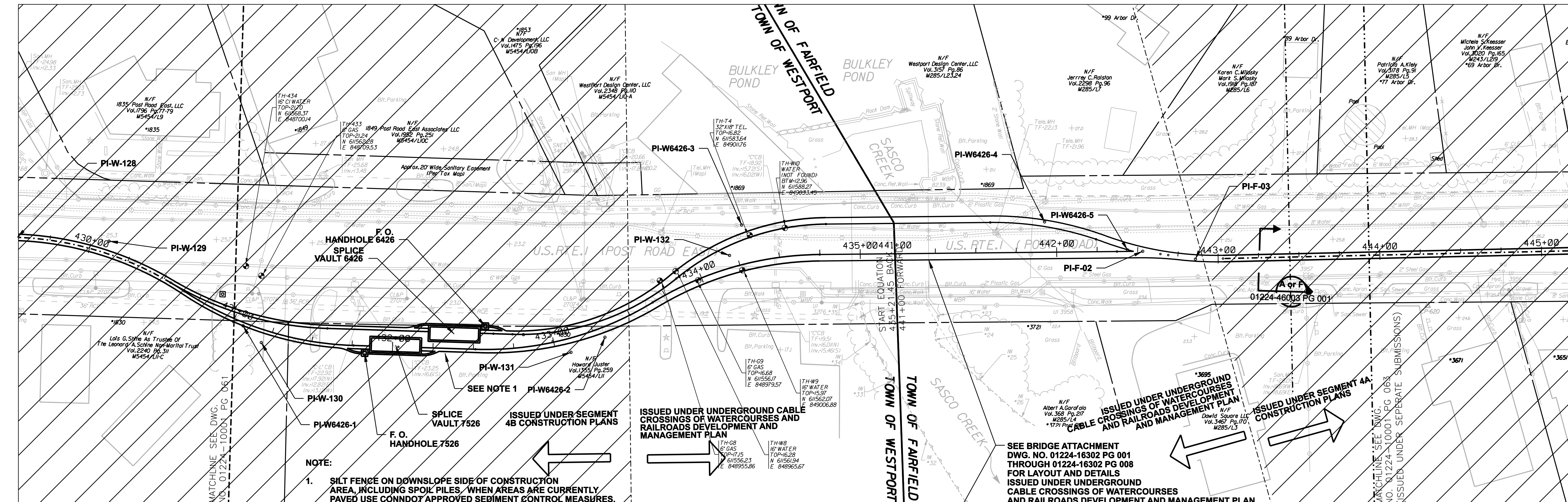

FOR REFERENCE ONLY  
NOT FOR CONSTRUCTION

DOCKET No. 272

no.	date	revisions	by	chk
4	4/5/07	ISSUED CSC REVISED		
3	2/26/07	ISSUED DOT/ MUNICIPALITY REVIEW	CTC	
2	9/4/06	ISSUED CSC	CTC	
1	6/1/06	ISSUED 60% PRELIMINARY	CTC	

**Burns & McDonnell**  
SINCE 1898

date 08/15/05 detailed L. ROWSE  
designed C. COURTRIGHT checked S. NEWLAND

MF	NO.	DATE	REVISIONS	BY	CHK	APP	APP

NORTHEAST UTILITIES SERVICE CO.

FOR THE CONNECTICUT LIGHT & POWER COMPANY

TITLE MIDDLETOWN-NORWALK 345KV TRANSMISSION PROJECT

TOWN OF WESTPORT/TOWN OF FAIRFIELD  
PLAN AND PROFILE Sta. 430+50 to 445+00

BY SEN-BMCD	CHKD	APP	APP
DATE 8-15-05	DATE	DATE	DATE
SCALE AS NOTED	DWG. NO.	01224-10001 PG 062	

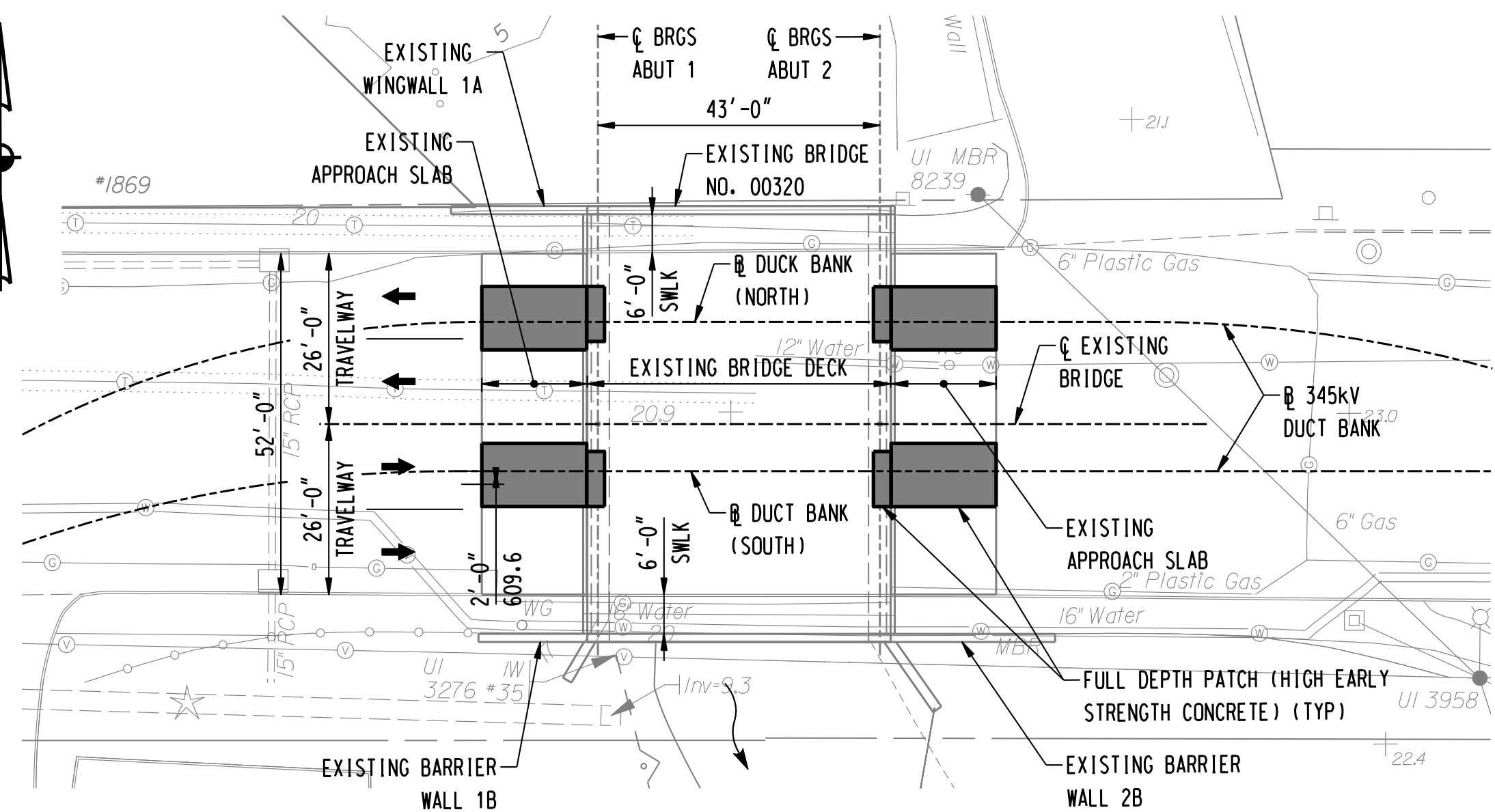

**PLAN**

SCALE: 1" = 20'-0"

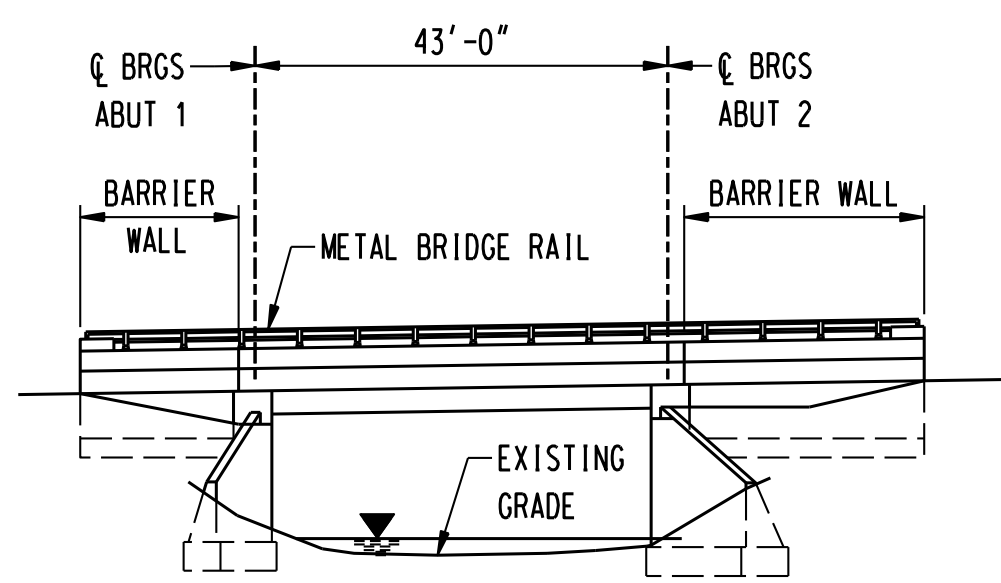

**ELEVATION**

SCALE: 1" = 20'-0"

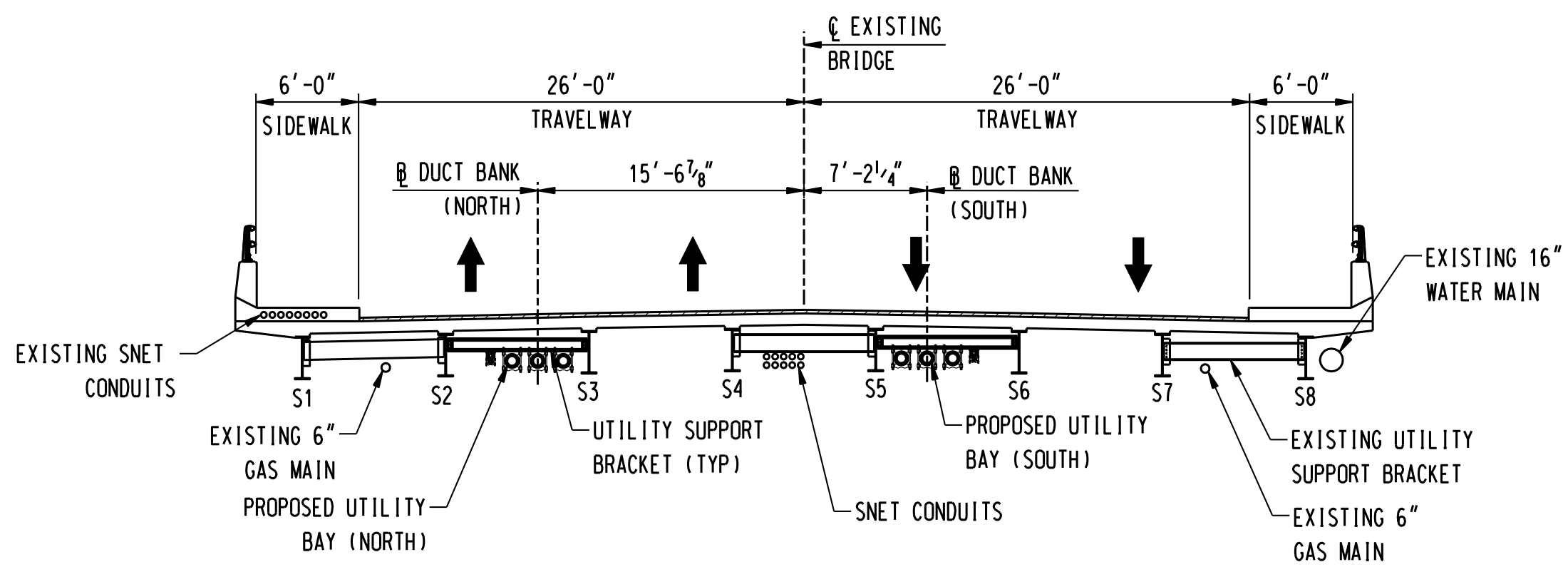

**TYPICAL CROSS SECTION**

SCALE: 1/8" = 1'-0"

ITEM	UNIT	QUANTITY
REMOVAL OF BITUMINOUS WEARING SURFACE	SY	120
STRUCTURE EXCAVATION - EARTH (COMPLETE)	CY	46
PERVIOUS STRUCTURE BACKFILL	CY	7
SUPERPAVE 0.500"	TON	10
SUPERPAVE #4	TON	7
SHEAR CONNECTORS (SITE G)	LS	1
CLASS "A" CONCRETE	CY	3
FULL DEPTH PATCH (HIGH EARLY STRENGTH CONCRETE)	CY	36
ASPHALTIC PLUG EXPANSION JOINT SYSTEM	LF	60
DEFORMED STEEL BARS (EPOXY COATED)	LB	1600
DRILLING AND GROUTING REINFORCING BARS	LF	400
STRUCTURAL STEEL - MISCELLANEOUS (SITE G)	CWT	50
MEMBRANE WATERPROOFING (WOVEN GLASS FABRIC)	SY	108
DAMPPOOFING	SY	10
REMOVAL OF EXISTING MASONRY	CF	3
INSTALLATION OF FIBERGLASS CONDUIT SYSTEM - COMPLETE	LS	1

**NOTICE TO BRIDGE INSPECTORS**

THE DEPARTMENT'S BRIDGE SAFETY PROCEDURES REQUIRE THIS BRIDGE TO BE INSPECTED FOR, BUT NOT LIMITED TO, ALL APPROPRIATE COMPONENTS INDICATED IN THE GOVERNING MANUALS FOR BRIDGE INSPECTION. ATTENTION MUST BE GIVEN TO INSPECTING THE FOLLOWING SPECIAL COMPONENTS AND DETAILS. (THE LISTING FOR COMPONENTS FOR SPECIFIC ATTENTION SHALL NOT BE CONSTRUED TO REDUCE THE IMPORTANCE OF INSPECTION OF ANY OTHER COMPONENT OF THE STRUCTURE.) THE FREQUENCY OF INSPECTION OF THIS STRUCTURE SHALL BE IN ACCORDANCE WITH THE GOVERNING MANUALS FOR BRIDGE INSPECTION, UNLESS OTHERWISE DIRECTED BY THE MANAGER OF BRIDGE SAFETY AND EVALUATION.

COMPONENT OR DETAIL	STRUCTURE SHEET REFERENCE
NONE	-

**INSPECTION OF FIELD WELDS**

METHOD	UNIT	QUANTITY
ULTRASONIC	inch	0
MAGNETIC PARTICLE	feet	0

**CONCRETE DISTRIBUTION**

SUPERSTRUCTURE	C.Y.	36
SUBSTRUCTURE	C.Y.	3
FOOTINGS	C.Y.	0
TOTAL	C.Y.	39

MEMBER	SHIPPING LENGTH	SHIPPING HEIGHT	SHIPPING WIDTH	SHIPPING WEIGHT
DIAPHRAGM	8' - 4 3/8"	1' - 6"	6"	250 LB.

THE INFORMATION, INCLUDING ESTIMATED QUANTITIES OF WORK, SHOWN ON THESE SHEETS IS BASED ON LIMITED INVESTIGATION BY BL COMPANIES AND IS IN NO WAY WARRANTED TO INDICATE THE TRUE CONDITIONS OF ACTUAL QUANTITIES OR DISTRIBUTION OF QUANTITIES OF WORK WHICH WILL BE REQUIRED.



date 2/22/07 detailed M.BEAULIEU  
designed M.BEAULIEU checked D.QUINIT / B.KUTA

no.	date	revisions	by	chk
1	4/5/07	ISSUED CSC REVISED	D.Q.	B.K.

FOR REFERENCE ONLY  
NOT FOR CONSTRUCTION

**GENERAL NOTES**

**SPECIFICATIONS:** CONNECTICUT DEPARTMENT OF TRANSPORTATION FORM 816 (2004), SUPPLEMENTAL SPECIFICATIONS DATED JULY, 2005, AND THE SPECIAL PROVISIONS.

**DESIGN SPECIFICATIONS:** AASHTO LRFD BRIDGE DESIGN SPECIFICATIONS, 3RD EDITION (2004); AS SUPPLEMENTED BY THE CONNECTICUT DEPARTMENT OF TRANSPORTATION BRIDGE DESIGN MANUAL, 2003 EDITION, UP TO AND INCLUDING 2006 REVISIONS.

**ALLOWABLE DESIGN STRESSES:**

CLASS "A" CONCRETE BASED ON  $f'c = 3000$  PSI  
FULL DEPTH PATCH CONCRETE BASED ON  $f'c = 4000$  PSI

**REINFORCEMENT**

ASTM A615, GRADE 60 BASED ON  $fy = 60,000$  PSI

**STRUCTURAL STEEL**

AASHTO M270, GRADE 50T2 BASED ON  $Fy = 50,000$  PSI

**STRUCTURAL STEEL:** SEE STRUCTURAL STEEL NOTES FOR DESIGNATIONS AND REQUIREMENTS.

**PAINT:** NO PAINTING OF THE STRUCTURAL STEEL IS REQUIRED. STEEL SURFACES ARE TO BE HOT-DIP GALVANIZED IN ACCORDANCE WITH THE SPECIAL PROVISIONS.

**DIMENSIONS & ELEVATIONS:** WHEN DIMENSIONS AND ELEVATIONS ARE GIVEN TO LESS THAN THREE DECIMAL PLACES, THE OMITTED DIGITS SHALL BE CONSIDERED TO BE ZEROS. ALL ELEVATIONS ARE GIVEN IN DECIMAL FEET.

**BITUMINOUS CONCRETE OVERLAY:** THIS SHALL CONSIST OF TWO LIFTS. THE FIRST SHALL BE SUPERPAVE #4 (1" THICK) AND THE SECOND SHALL BE SUPERPAVE 0.50-INCH (1/2" THICK).

**EXISTING DIMENSIONS:** DIMENSIONS OF THE EXISTING STRUCTURE SHOWN ON THESE PLANS ARE FOR GENERAL REFERENCE ONLY. THEY HAVE BEEN TAKEN FROM THE ORIGINAL DESIGN DRAWINGS AND ARE NOT GUARANTEED. THE CONTRACTOR SHALL TAKE ALL FIELD MEASUREMENTS NECESSARY TO ASSURE PROPER FIT OF THE FINISHED WORK AND SHALL ASSUME FULL RESPONSIBILITY FOR THE ACCURACY. WHEN SHOP DRAWINGS BASED ON FIELD MEASUREMENTS ARE SUBMITTED FOR APPROVAL, THE FIELD MEASUREMENTS SHALL ALSO BE SUBMITTED FOR REFERENCE BY THE REVIEWER.

**CONCRETE NOTES**

**REMAIN-IN-PLACE:** THE USE OF REMAIN-IN-PLACE FORMS ON THIS STRUCTURE IS NOT ALLOWED.

**COMPOSITE CONSTRUCTION:** NO TEMPORARY INTERMEDIATE SUPPORTS SHALL BE USED PRIOR TO AND DURING THE PLACING AND SETTING OF THE CONCRETE DECK SLAB. LIVE LOADS (TRAFFIC AND CONSTRUCTION) WILL BE PERMITTED ON THE FULL DEPTH PATCH ONLY AFTER THE CONCRETE HAS REACHED A STRENGTH OF  $f'c = 4,000$  PSI.

**CLASS "A" CONCRETE:** CLASS "A" CONCRETE SHALL BE USED FOR THE SUBSTRUCTURES.

**FULL DEPTH PATCH CONCRETE:** FULL DEPTH PATCH CONCRETE SHALL BE USED FOR THE BRIDGE DECK AND APPROACH SLABS WITHIN IN LIMITSSHOWN ON THESE PLANS. SEE SPECIAL PROVISIONS FOR THE HIGH EARLY STRENGTH AND NON-SHRINK REQUIREMENTS. COST OF FURNISHING AND INSTALL FULL DEPTH PATCH CONCRETE SHALL BE PAID FOR UNDER THE ITEM "FULL DEPTH PATCH HIGH EARLY STRENGTH CONCRETE".

**JOINT SEAL:** SEE SPECIAL PROVISIONS

**EXPOSED EDGES:** EXPOSED EDGES OF CONCRETE SHALL BE BEVELED 1"x1", UNLESS OTHERWISE NOTED.

**CONCRETE COVER:** ALL REINFORCEMENT SHALL HAVE TWO INCHES OF CLEAR COVER, UNLESS OTHERWISE NOTED.

**REINFORCEMENT:** ALL REINFORCEMENT SHALL BE ASTM A615, GRADE 60.

**CONSTRUCTION JOINTS:** CONSTRUCTION JOINTS, OTHER THAN THOSE SHOWN ON THE PLANS, WILL NOT BE PERMITTED WITHOUT THE PRIOR APPROVAL OF THE ENGINEER.

**EPOXY COATED REINFORCING BARS:** ALL REINFORCEMENT IN THE SUPERSTRUCTURE, INCLUDING THE CONCRETE DECK SLAB SHALL BE EPOXY COATED UNLESS OTHERWISE NOTED. THESE BARS SHALL BE INCLUDED IN THE PAY ITEM FOR "DEFORMED STEEL BARS (EPOXY COATED)". ALL REINFORCEMENT IN THE CONCRETE APPROACH SLABS INCLUDING THOSE IN THE HEADERS SHALL BE EPOXY COATED. THESE BARS SHALL BE INCLUDED IN THE ITEM "DEFORMED STEEL BARS (EPOXY COATED)".

**FELT:** COST OF FURNISHING AND PLACING 15-LBS ROOFING FELT IS INCLUDED IN THE ITEM "CLASS 'A' CONCRETE".

**PREFORMED EXPANSION JOINT FILLER:** THE COST OF FURNISHING AND INSTALLING PREFORMED EXPANSION JOINT FILLERS SHALL BE INCLUDED IN THE ITEM "CLASS 'A' CONCRETE".

**CLOSED CELL ELASTOMER:** THE COST OF FURNISHING AND INSTALLING CLOSED CELL ELASTOMER SHALL BE INCLUDED IN THE COST OF THE ITEM "CLASS 'A' CONCRETE".

**NORTHEAST UTILITIES SERVICE CO.**

FOR THE CONNECTICUT LIGHT & POWER COMPANY

TITLE MIDDLETOWN-NORWALK 345KV TRANSMISSION PROJECT

SASCO CREEK  
GENERAL PLAN, ELEVATION AND SECTION

BY	CHKD	APP	APP
DATE	DATE	DATE	DATE
SCALE AS NOTED	D	DWG. NO.	01224-16302 PG 001

MF	NO.	DATE	REVISIONS	BY	CHK	APP	APP

03-30-07  
 04/03/2007  
 01224-16302 PG 001.dgn  
 K:\josh03\03c1314\sgn\Structures\01224-16302 PG 001.dgn

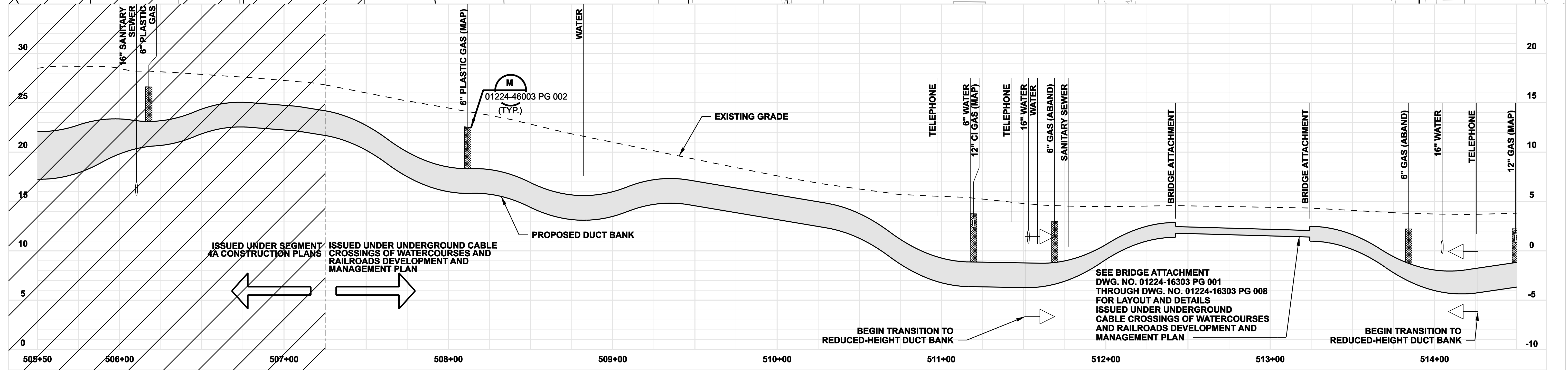
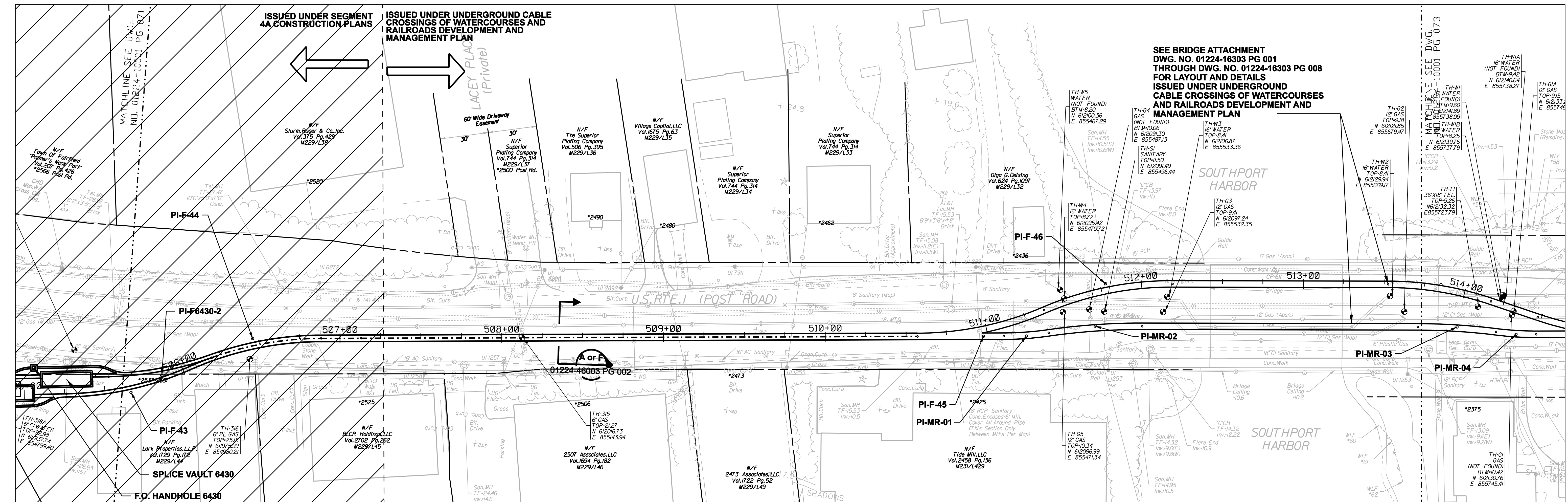

COPYRIGHT © 2007 BURNS & MCDONNELL ENGINEERING COMPANY, INC.

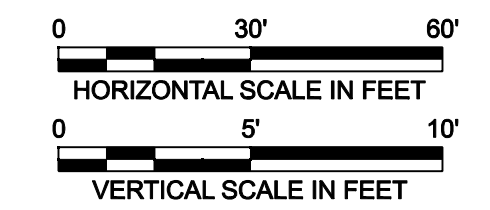
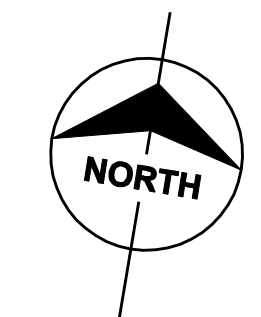
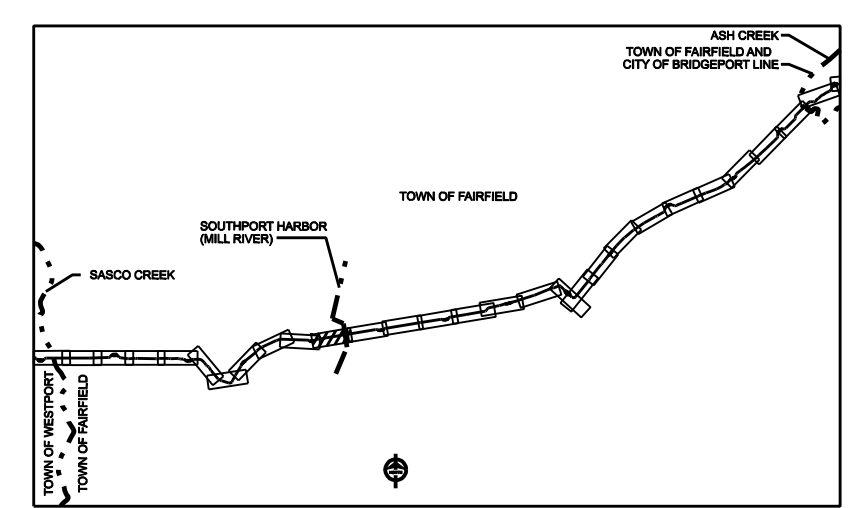

**FOR REFERENCE ONLY  
NOT FOR CONSTRUCTION**

DOCKET No. 272

no.	date	revisions	by	chk
4	4/5/07	ISSUED CSC REVISED		CTC
3	2/28/07	ISSUED DOT/ MUNICIPALITY REVIEW		CTC
2	9/4/06	ISSUED CSC		CTC
1	6/1/06	ISSUED 60% PRELIMINARY		CTC

**Burns & McDonnell**  
SINCE 1898

date: 08/15/05  
designed: C. COURTRIGHT  
detailed: L. ROWSE  
checked: S. NEWLAND

MF	NO.	DATE	REVISIONS	BY	CHK	APP	APP

**NORTHEAST UTILITIES SERVICE CO.**

FOR THE CONNECTICUT LIGHT & POWER COMPANY

TITLE: MIDDLETOWN-NORWALK 345KV TRANSMISSION PROJECT

TOWN OF FAIRFIELD ROUTE  
PLAN AND PROFILE Sta. 505+50 to 514+50

BY SEN-BMCD	CHKD	APP	APP
DATE 8-15-05	DATE	DATE	DATE
SCALE AS NOTED	D	DWG. NO. 01224-10001 PG 072	

**NOTES:**

- SILT FENCE ON DOWNSLOPE SIDE OF CONSTRUCTION AREA, INCLUDING SPOIL PILES. WHEN AREAS ARE CURRENTLY PAVED THEN USE EROSION CONTROL LOGS/GUTTER BUDDIES.**

ISSUED UNDER UNDERGROUND CABLE CROSSINGS OF WATERCOURSES AND RAILROADS DEVELOPMENT AND MANAGEMENT PLAN

ISSUED UNDER SEGMENT 4A CONSTRUCTION PLANS

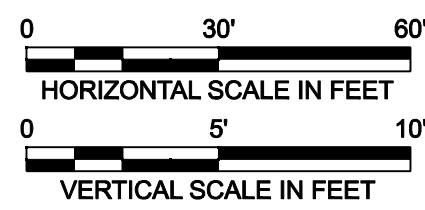
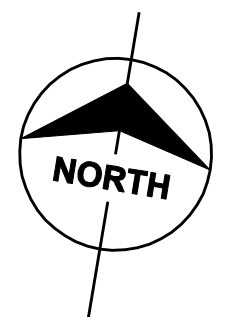
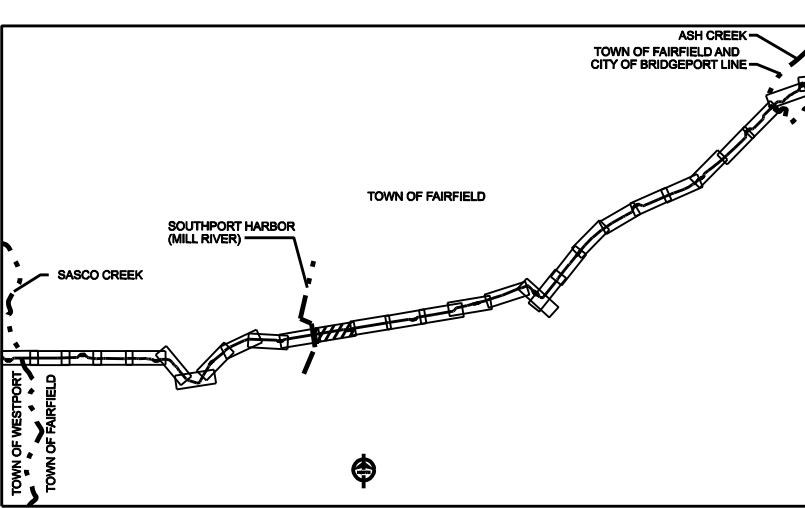
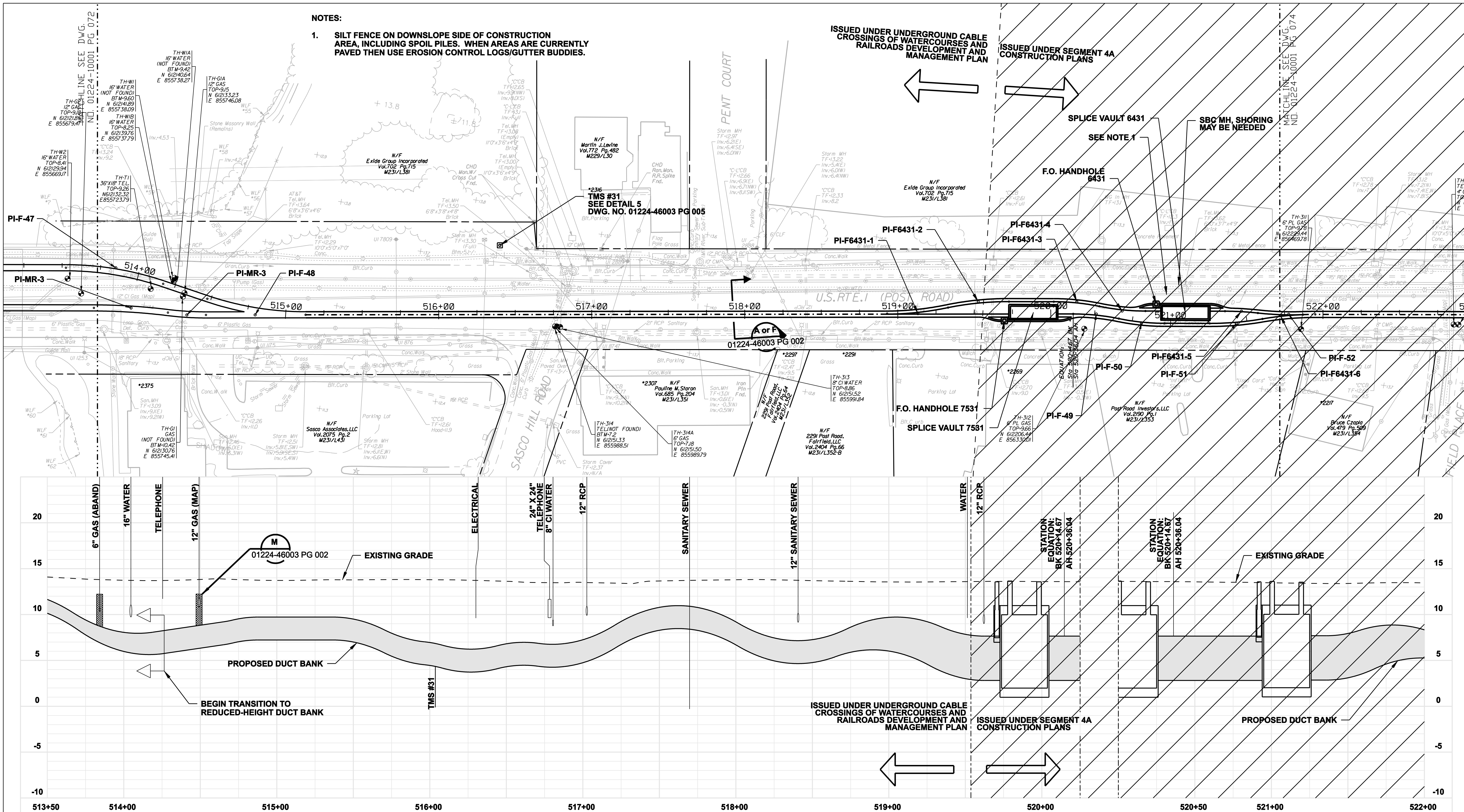

**FOR REFERENCE ONLY  
NOT FOR CONSTRUCTION**

DOCKET No. 272

no.	date	revisions	by	chk
4	4/5/07	ISSUED CSC REVISED		CTC
3	2/26/07	ISSUED DOT/ MUNICIPALITY REVIEW		CTC
2	9/4/06	ISSUED CSC		CTC
1	6/1/06	ISSUED 60% PRELIMINARY		CTC



date 08/15/05  
designed C. COURTRIGHT  
detailed L. ROWSE  
checked S. NEWLAND

NORTHEAST UTILITIES SERVICE CO.				
FOR THE CONNECTICUT LIGHT & POWER COMPANY				
TITLE MIDDLETOWN-NORWALK 345KV TRANSMISSION PROJECT				
TOWN OF FAIRFIELD ROUTE PLAN AND PROFILE Sta. 513+50 to 522+00				
BY	SEN-BMCD	CHKD	APP	APP
DATE	8-15-05	DATE		DATE
SCALE	AS NOTED	DWG. NO.	01224-10001 PG 073	
MF NO.	DATE	REVISIONS	BY	CHK APP APP
				D

COPYRIGHT © 2007 BURNS & MCDONNELL ENGINEERING COMPANY, INC.

**UTILITY NOTE**

1. THE RELOCATION OF THE EXISTING 16" DIAMETER WATER MAIN SHALL BE RELOCATED BY AQUARIUM WATER. THE COST OF DESIGN, FURNISHING, INSTALLING AND REMOVAL OF THE EXISTING WATER MAIN SHALL BE THE RESPONSIBILITY OF AQUARIUM WATER.

**GENERAL NOTES**

**SPECIFICATIONS:** CONNECTICUT DEPARTMENT OF TRANSPORTATION FORM 816 (2004), SUPPLEMENTAL SPECIFICATIONS DATED JULY, 2005, AND THE SPECIAL PROVISIONS.

**DESIGN SPECIFICATIONS:** AASHTO LRFD BRIDGE DESIGN SPECIFICATIONS, 3RD EDITION (2004); AS SUPPLEMENTED BY THE CONNECTICUT DEPARTMENT OF TRANSPORTATION BRIDGE DESIGN MANUAL, 2003 EDITION, UP TO AND INCLUDING 2006 REVISIONS.

**ALLOWABLE DESIGN STRESSES:**  
 CLASS "A" CONCRETE BASED ON  $f'c = 3000$  PSI  
 FULL DEPTH PATCH CONCRETE BASED ON  $f'c = 4000$  PSI

**REINFORCEMENT**  
 ASTM A615, GRADE 60 BASED ON  $f_y = 60,000$  PSI

**STRUCTURAL STEEL**  
 AASHTO M270, GRADE 50T2 BASED ON  $F_y = 50,000$  PSI

**STRUCTURAL STEEL:** SEE STRUCTURAL STEEL NOTES FOR DESIGNATIONS AND REQUIREMENTS.

**PAINT:** PAINT SHALL CONFORM TO THE REQUIREMENTS OF THE SPECIAL PROVISIONS. "STRUCTURAL STEEL - (MISCELLANEOUS) (SITE NO. H)." THE COLOR OF THE TOP COAT MATERIAL ON THE STRUCTURAL STEEL SHALL CONFORM TO THE FEDERAL STANDARD COLOR NO. (COLOR).

**DIMENSIONS & ELEVATIONS:** WHEN DIMENSIONS AND ELEVATIONS ARE GIVEN TO LESS THAN THREE DECIMAL PLACES, THE OMITTED DIGITS SHALL BE CONSIDERED TO BE ZEROS. ALL ELEVATIONS ARE GIVEN IN DECIMAL FEET.

**BITUMINOUS CONCRETE OVERLAY:** THIS SHALL CONSIST OF TWO LIFTS. THE FIRST SHALL BE SUPERPAVE #4 (1" THICK) AND THE SECOND SHALL BE SUPERPAVE 0.50-INCH (1/2" THICK).

**EXISTING DIMENSIONS:** DIMENSIONS OF THE EXISTING STRUCTURE SHOWN ON THESE PLANS ARE FOR GENERAL REFERENCE ONLY. THEY HAVE BEEN TAKEN FROM THE ORIGINAL DESIGN DRAWINGS AND ARE NOT GUARANTEED. THE CONTRACTOR SHALL TAKE ALL FIELD MEASUREMENTS NECESSARY TO ASSURE PROPER FIT OF THE FINISHED WORK AND SHALL ASSUME FULL RESPONSIBILITY FOR THEIR ACCURACY. WHEN SHOP DRAWINGS BASED ON FIELD MEASUREMENTS ARE SUBMITTED FOR APPROVAL, THE FIELD MEASUREMENTS SHALL ALSO BE SUBMITTED FOR REFERENCE BY THE REVIEWER.

**CONCRETE NOTES**

**REMAIN-IN-PLACE:** THE USE OF REMAIN-IN-PLACE FORMS ON THIS STRUCTURE IS NOT ALLOWED.

**COMPOSITE CONSTRUCTION:** NO TEMPORARY INTERMEDIATE SUPPORTS SHALL BE USED PRIOR TO AND DURING THE PLACING AND SETTING OF THE CONCRETE DECK SLAB. LIVE LOADS (TRAFFIC AND CONSTRUCTION) WILL BE PERMITTED ON THE FULL DEPTH PATCH ONLY AFTER THE CONCRETE HAS REACHED A STRENGTH OF  $f'c = 4,000$  PSI.

**CLASS "A" CONCRETE:** CLASS "A" CONCRETE SHALL BE USED FOR THE SUBSTRUCTURES.

**FULL DEPTH PATCH CONCRETE:** FULL DEPTH PATCH CONCRETE SHALL BE USED FOR THE BRIDGE DECK WITHIN THE LIMITS SHOWN ON THESE PLANS. SEE SPECIAL PROVISIONS FOR THE HIGH EARLY STRENGTH AND NON-SHRINK REQUIREMENTS. COST OF FURNISHING AND INSTALL FULL DEPTH PATCH CONCRETE SHALL BE PAID FOR UNDER THE ITEM "FULL DEPTH PATCH (HIGH EARLY STRENGTH CONCRETE)".

**JOINT SEAL:** SEE SPECIAL PROVISIONS.

**EXPOSED EDGES:** EXPOSED EDGES OF CONCRETE SHALL BE BEVELED 1"x1", UNLESS OTHERWISE NOTED.

**CONCRETE COVER:** ALL REINFORCEMENT SHALL HAVE TWO INCHES OF CLEAR COVER, UNLESS OTHERWISE NOTED.

**REINFORCEMENT:** ALL REINFORCEMENT SHALL BE ASTM A615, GRADE 60.

**CONSTRUCTION JOINTS:** CONSTRUCTION JOINTS, OTHER THAN THOSE SHOWN ON THE PLANS, WILL NOT BE PERMITTED WITHOUT THE PRIOR APPROVAL OF THE ENGINEER.

**EPOXY COATED REINFORCING BARS:** ALL REINFORCEMENT IN THE SUPERSTRUCTURE, INCLUDING THE CONCRETE DECK SLAB SHALL BE EPOXY COATED UNLESS OTHERWISE NOTED. THESE BARS SHALL BE INCLUDED IN THE PAY ITEM FOR "DEFORMED STEEL BARS (EPOXY COATED)". ALL REINFORCEMENT IN THE CONCRETE APPROACH SLABS INCLUDING THOSE IN THE HEADERS SHALL BE EPOXY COATED. THESE BARS SHALL BE INCLUDED IN THE ITEM "DEFORMED STEEL BARS (EPOXY COATED)".

**FELT:** COST OF FURNISHING AND PLACING 15-LBS ROOFING FELT IS INCLUDED IN THE ITEM "CLASS 'A' CONCRETE".

**PREFORMED EXPANSION JOINT FILLER:** THE COST OF FURNISHING AND INSTALLING PREFORMED EXPANSION JOINT FILLERS SHALL BE INCLUDED IN THE ITEM "CLASS 'A' CONCRETE".

**CLOSED CELL ELASTOMER:** THE COST OF FURNISHING AND INSTALLING CLOSED CELL ELASTOMER SHALL BE INCLUDED IN THE COST OF THE ITEM "CLASS 'A' CONCRETE".

TABLE OF QUANTITIES		
ITEM	UNIT	QUANTITY
REMOVAL OF BITUMINOUS WEARING SURFACE	SY	15
STRUCTURE EXCAVATION - EARTH (COMPLETE)	CY	32
PERVIOUS STRUCTURE BACKFILL	CY	4
SUPERPAVE 0.500"	TON	2
SUPERPAVE #4	TON	1
CLASS "A" CONCRETE	CY	4
FULL DEPTH PATCH (HIGH EARLY STRENGTH CONCRETE)	CY	4
ASPHALTIC PLUG EXPANSION JOINT	LF	40
DRILLING AND GROUTING REINFORCING BARS	LF	200
FIELD TOUCH - UP PAINTING	SF	50
STRUCTURAL STEEL - MISCELLANEOUS (SITE G)	CWT	40
MEMBRANE WATERPROOFING (WOVEN GLASS FABRIC)	SY	30
DAMPPOOFING	SY	10
REMOVAL OF EXISTING MASONRY	CF	4
INSTALLATION OF FIBERGLASS CONDUIT SYSTEM - COMPLETE	LS	1

NOTICE TO BRIDGE INSPECTORS	
THE DEPARTMENT'S BRIDGE SAFETY PROCEDURES REQUIRE THIS BRIDGE TO BE INSPECTED FOR, BUT NOT LIMITED TO, ALL APPROPRIATE COMPONENTS INDICATED IN THE GOVERNING MANUALS FOR BRIDGE INSPECTION. ATTENTION MUST BE GIVEN TO INSPECTING THE FOLLOWING SPECIAL COMPONENTS AND DETAILS. (THE LISTING FOR COMPONENTS FOR SPECIFIC ATTENTION SHALL NOT BE CONSTRUED TO REDUCE THE IMPORTANCE OF INSPECTION OF ANY OTHER COMPONENT OF THE STRUCTURE.) THE FREQUENCY OF INSPECTION OF THIS STRUCTURE SHALL BE IN ACCORDANCE WITH THE GOVERNING MANUALS FOR BRIDGE INSPECTION, UNLESS OTHERWISE DIRECTED BY THE MANAGER OF BRIDGE SAFETY AND EVALUATION.	
COMPONENT OR DETAIL	STRUCTURE SHEET REFERENCE
NONE	-

INSPECTION OF FIELD WELDS		
METHOD	UNIT	QUANTITY
ULTRASONIC	inch	0
MAGNETIC PARTICLE	feet	0

CONCRETE DISTRIBUTION		
SUBSTRUCTURE	C.Y.	4
SUBSTRUCTURE	C.Y.	4
FOOTINGS	C.Y.	0
TOTAL	C.Y.	8

TRANSPORTATION DIMENSIONS AND MASS DATA				
MEMBER	SHIPPING LENGTH	SHIPPING HEIGHT	SHIPPING WIDTH	SHIPPING WEIGHT
DIAPHRAGM	6' - 5 3/8"	10"	6"	250 LB.

THE INFORMATION, INCLUDING ESTIMATED QUANTITIES OF WORK, SHOWN ON THESE SHEETS IS BASED ON LIMITED INVESTIGATION BY BL COMPANIES AND IS IN NO WAY WARRANTED TO INDICATE THE TRUE CONDITIONS OF ACTUAL QUANTITIES OR DISTRIBUTION OF QUANTITIES OF WORK WHICH WILL BE REQUIRED.

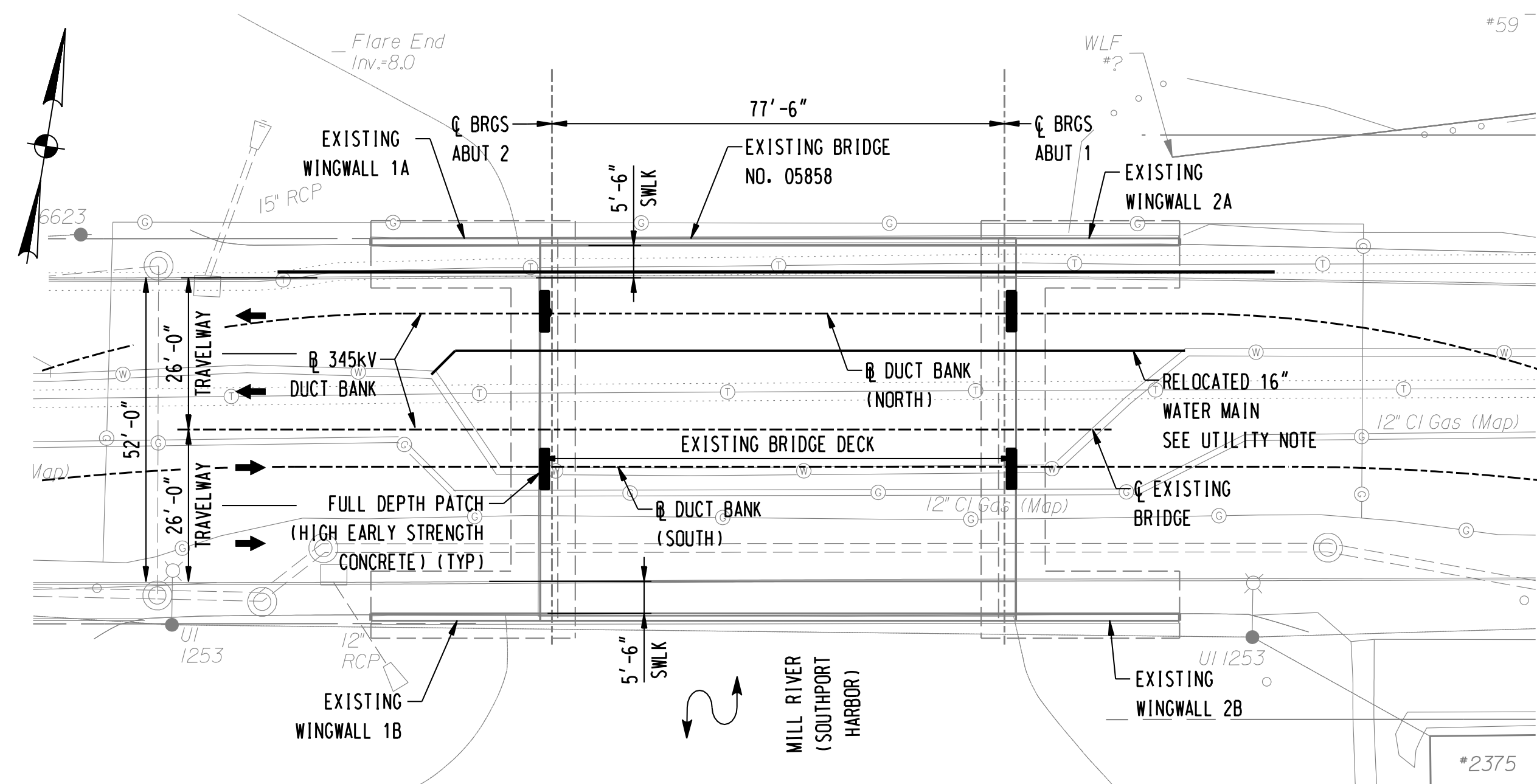

**PLAN**  
SCALE: 1" = 20'-0"

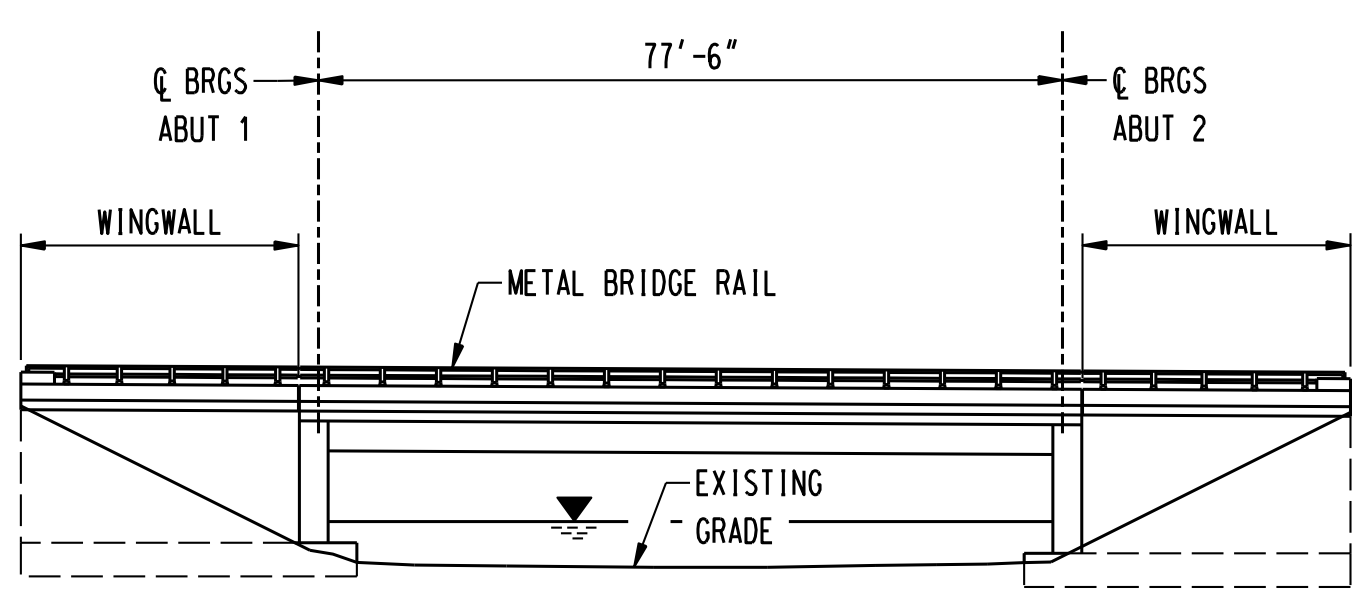

**ELEVATION**  
SCALE: 1" = 20'-0"

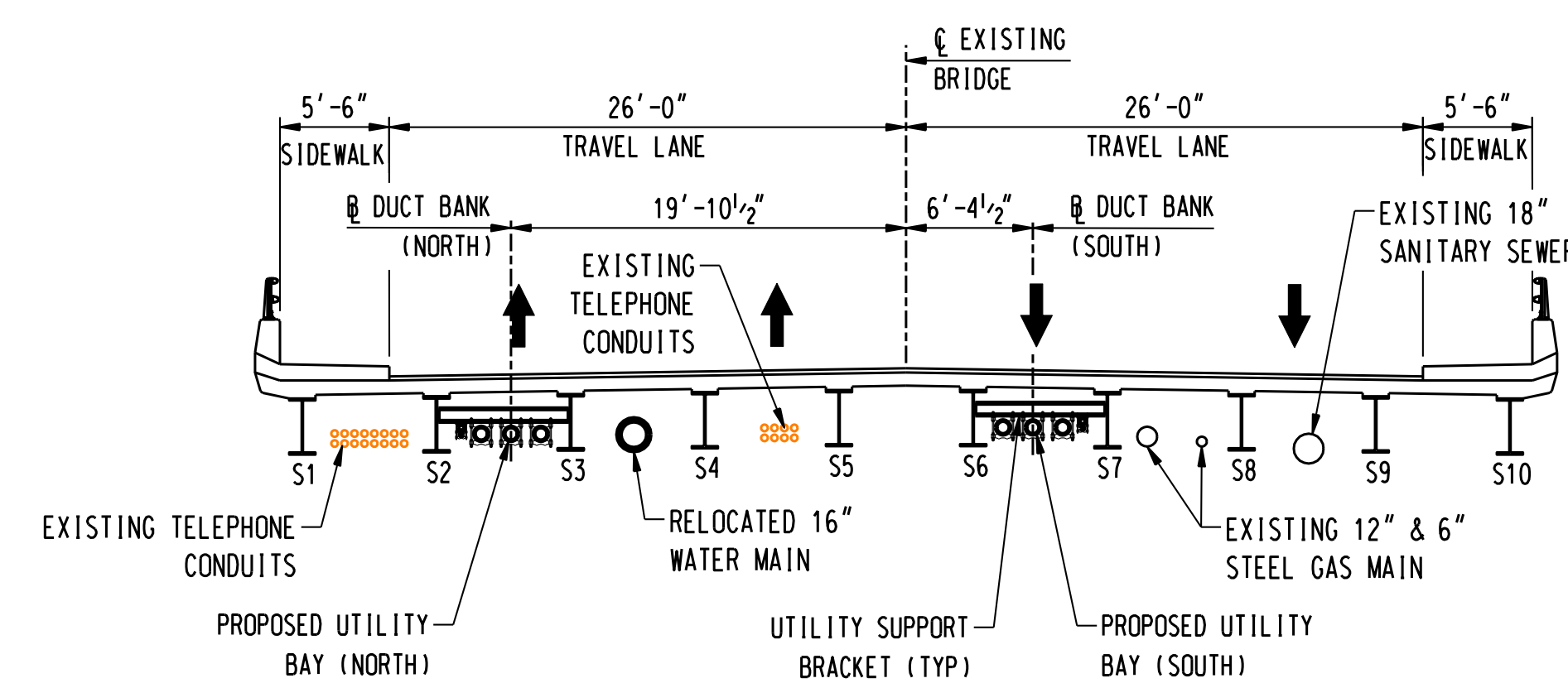

**TYPICAL CROSS SECTION**  
SCALE: 1/8" = 1'-0"

**FOR REFERENCE ONLY  
NOT FOR CONSTRUCTION**

**BL Companies**  
 ARCHITECTURE  
 ENGINEERING  
 PLANNING  
 LANDSCAPE ARCHITECTURE  
 LAND SURVEYING  
 ENVIRONMENTAL SCIENCES  
 355 Research Parkway  
 Meriden, CT 06450  
 (860) 681-0077  
 www.blcompanies.com

date 2/22/07  
 detailed M. BEAULIEU  
 designed M. BEAULIEU  
 checked D. QUINIT / B. KUTA

NORTHEAST UTILITIES SERVICE CO.			
FOR THE CONNECTICUT LIGHT & POWER COMPANY			
TITLE MIDDLETOWN-NORWALK 345KV TRANSMISSION PROJECT			
MILL RIVER (SOUTHPORT HARBOR) GENERAL PLAN, ELEVATION AND SECTION			
BY	CHKD	APP	APP
DATE	DATE	DATE	DATE
SCALE AS NOTED	DWG. NO. 01224-16303 PG 001		
MF NO.	DATE	REVISIONS	BY CHK APP APP

03:30:53 PM  
 04/02/2007  
 01224-16303 PG 001.dgn  
 K:\jacob\0303\0303\14.dgn\Structures\01224-16303 PG 001.dgn



**NOTES:**  
 1. SILT FENCE ON DOWN SLOPE SIDE OF CONSTRUCTION AREA, INCLUDING SPOIL PILES. WHEN AREAS ARE CURRENTLY PAVED THEN USE EROSION CONTROL LOGS/GUTTER BUDDIES.

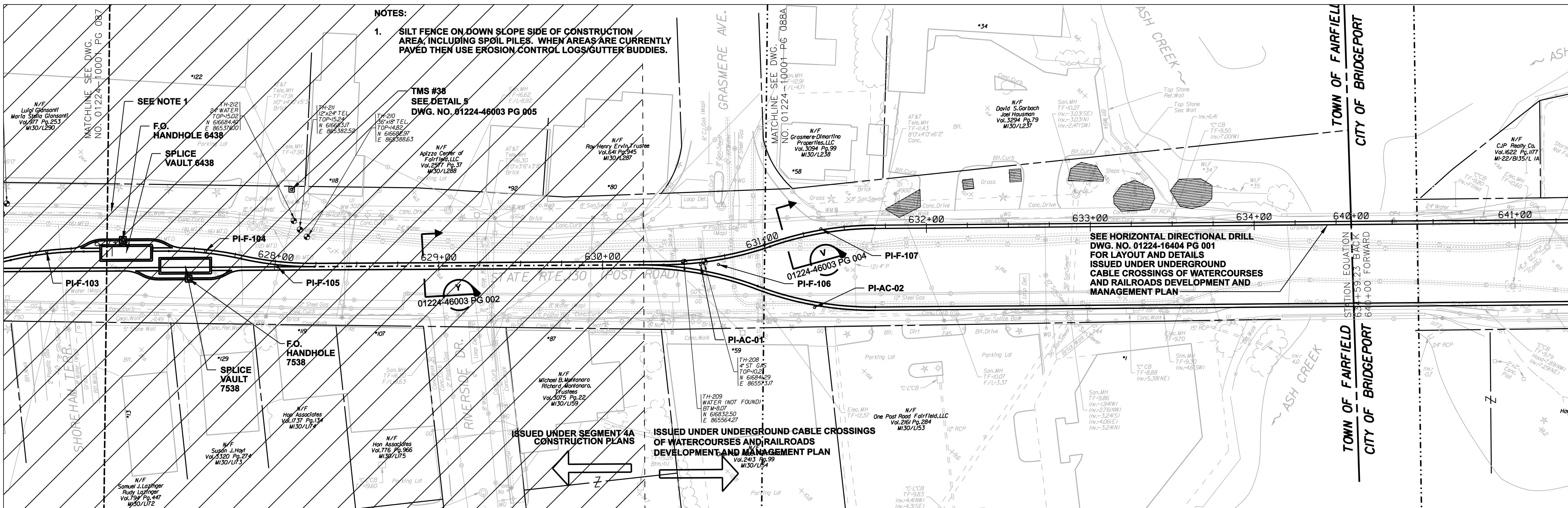

SEE HORIZONTAL DIRECTIONAL DRILL DWG. NO. 01224-16404 PG 001 FOR LAYOUT AND DETAILS ISSUED UNDER UNDERGROUND CABLE CROSSINGS OF WATERCOURSES AND RAILROADS DEVELOPMENT AND MANAGEMENT PLAN

ISSUED UNDER SEGMENT 4A CONSTRUCTION PLANS

ISSUED UNDER UNDERGROUND CABLE CROSSINGS OF WATERCOURSES AND RAILROADS DEVELOPMENT AND MANAGEMENT PLAN

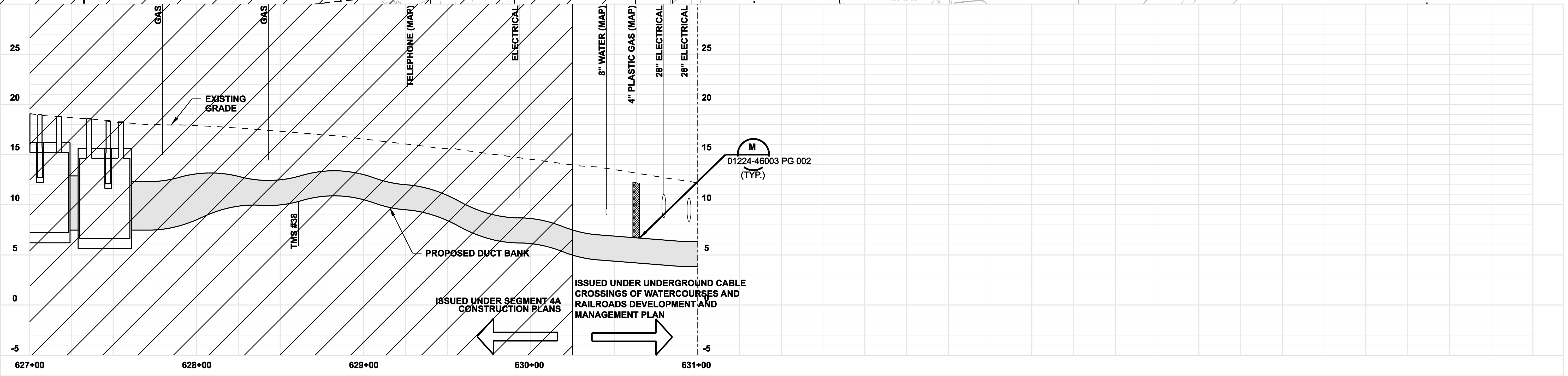

ISSUED UNDER SEGMENT 4A CONSTRUCTION PLANS

ISSUED UNDER UNDERGROUND CABLE CROSSINGS OF WATERCOURSES AND RAILROADS DEVELOPMENT AND MANAGEMENT PLAN

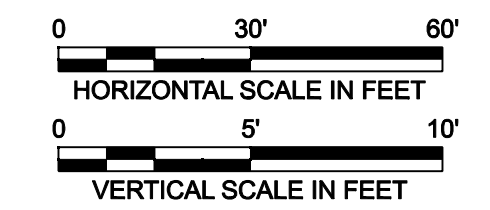
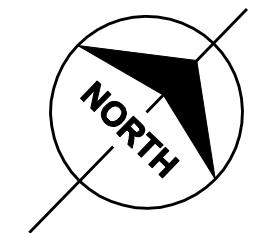
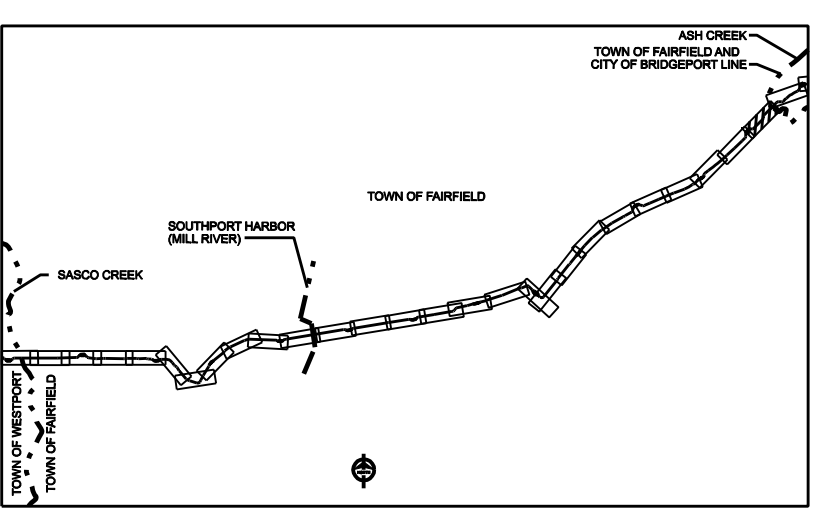

FOR REFERENCE ONLY  
 NOT FOR CONSTRUCTION

DOCKET No. 272



no.	date	revisions	by	chk
4	4/5/07	ISSUED CSC REVISED		CTC
3	2/26/07	ISSUED DOT/ MUNICIPALITY REVIEW		CTC
2	9/4/06	ISSUED CSC		CTC
1	6/1/06	ISSUED 60% PRELIMINARY		CTC

date 08/15/05  
 designed C. COURTRIGHT  
 detailed L. ROWSE  
 checked S. NEWLAND

NORTHEAST UTILITIES SERVICE CO.			
FOR THE CONNECTICUT LIGHT & POWER COMPANY			
TITLE MIDDLETOWN-NORWALK 345KV TRANSMISSION PROJECT			
TOWN OF FAIRFIELD ROUTE PLAN AND PROFILE Sta. 627+00 to 631+00			
BY SEN-BMCD	CHKD	APP	APP
DATE 8-15-05	DATE	DATE	DATE
SCALE AS NOTED		DWG. NO.	01224-10001 PG 088

COPYRIGHT © 2007 BURNS & McDONNELL ENGINEERING COMPANY, INC.

COPYRIGHT © 2007 BURNS & MCDONNELL ENGINEERING COMPANY, INC.

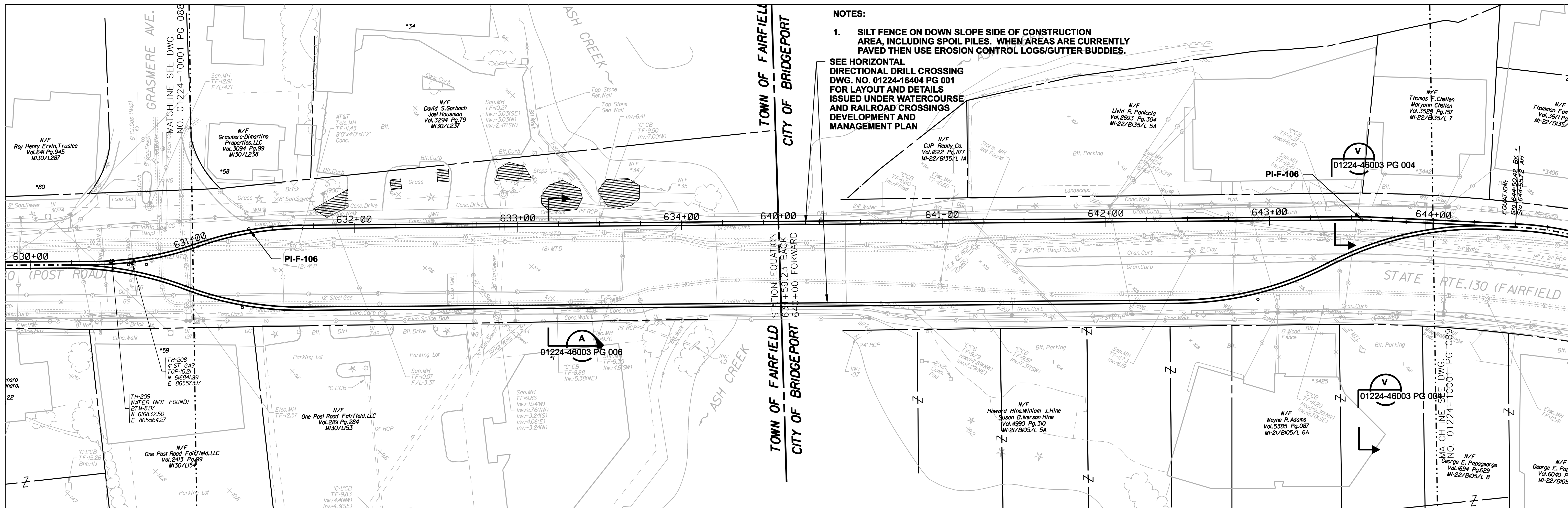

**NOTES:**

- SILT FENCE ON DOWN SLOPE SIDE OF CONSTRUCTION AREA, INCLUDING SPOIL PILES. WHEN AREAS ARE CURRENTLY PAVED THEN USE EROSION CONTROL LOGS/GUTTER BUDDIES.**

**SEE HORIZONTAL DIRECTIONAL DRILL CROSSING DWG. NO. 01224-16404 PG 001 FOR LAYOUT AND DETAILS ISSUED UNDER WATERCOURSE AND RAILROAD CROSSINGS DEVELOPMENT AND MANAGEMENT PLAN**

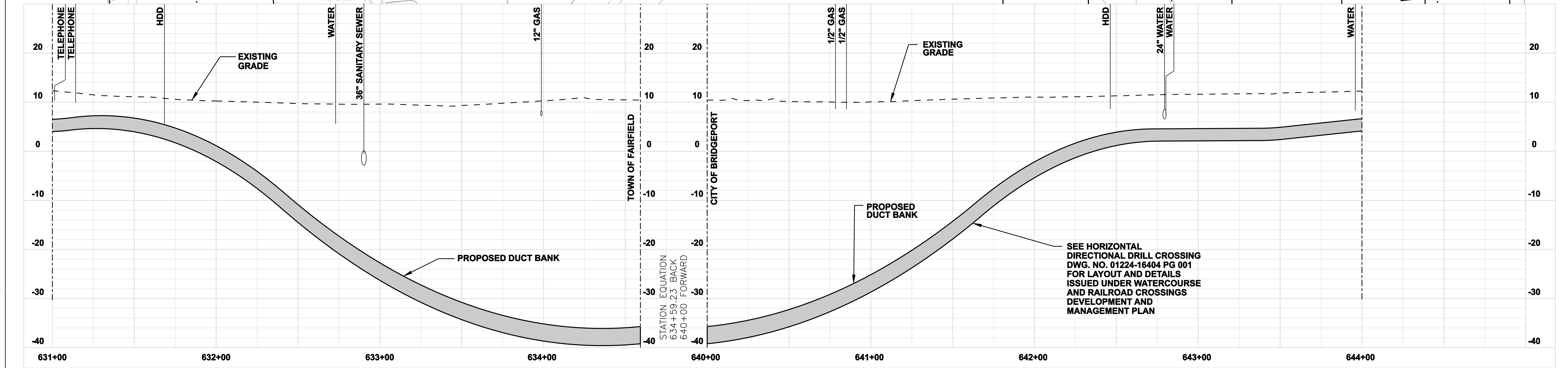

**SEE HORIZONTAL DIRECTIONAL DRILL CROSSING DWG. NO. 01224-16404 PG 001 FOR LAYOUT AND DETAILS ISSUED UNDER WATERCOURSE AND RAILROAD CROSSINGS DEVELOPMENT AND MANAGEMENT PLAN**

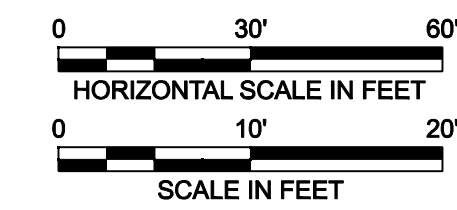
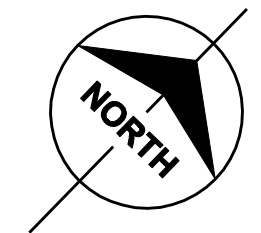
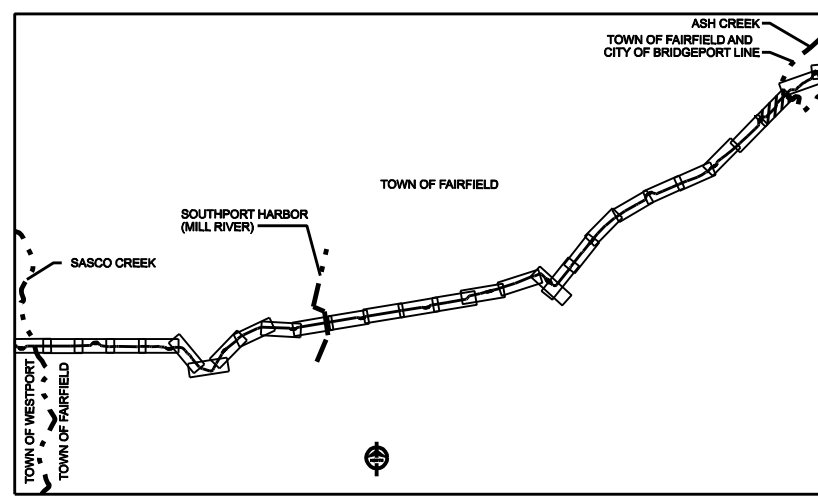

**FOR REFERENCE ONLY  
NOT FOR CONSTRUCTION**

DOCKET No. 272

no.	date	revisions	by	chk
3	4/5/07	ISSUED CSC REVISED	CTC	
2	2/26/07	ISSUED DOT/ MUNICIPALITY REVIEW	CTC	
1	2/5/07	ISSUED 60% PRELIMINARY	CTC	

**Burns & McDonnell**  
SINCE 1898

date: 01/31/07  
designed: C. COURTRIGHT  
detailed: L. ROWSE  
checked: S. NEWLAND

MF	NO.	DATE	REVISIONS	BY	CHK	APP	APP

**NORTHEAST UTILITIES SERVICE CO.**

FOR THE CONNECTICUT LIGHT & POWER COMPANY

TITLE: MIDDLETOWN-NORWALK 345KV TRANSMISSION PROJECT

TOWN OF FAIRFIELD ROUTE  
PLAN AND PROFILE Sta. 631+00 to 644+00

BY SEN-BMCD	CHKD	APP	APP
DATE	DATE	DATE	DATE
SCALE AS NOTED	D	DWG. NO. 01224-10001 PG 088A	

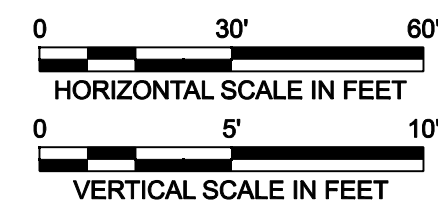
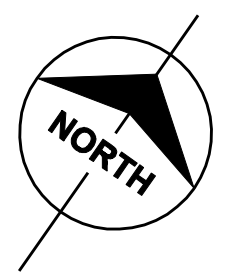
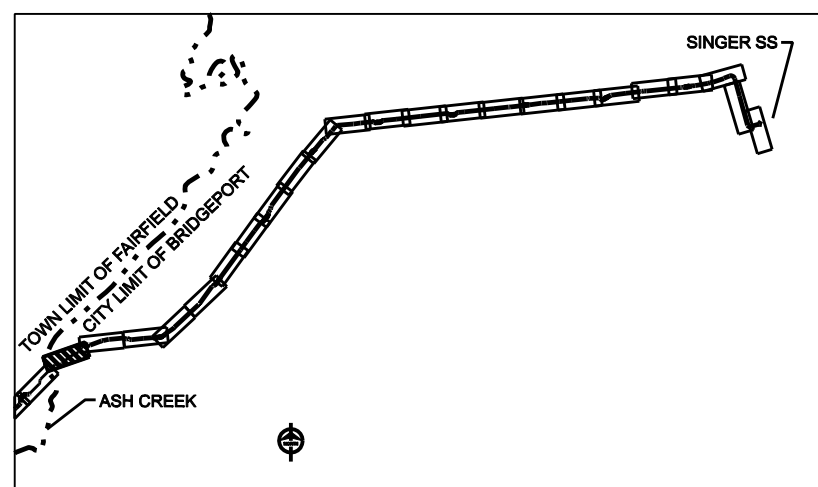
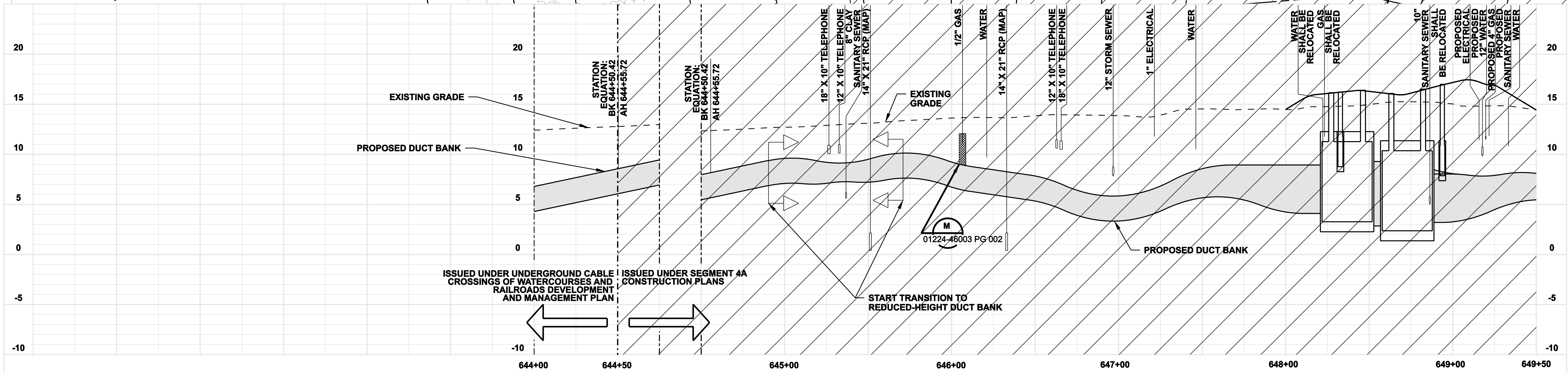
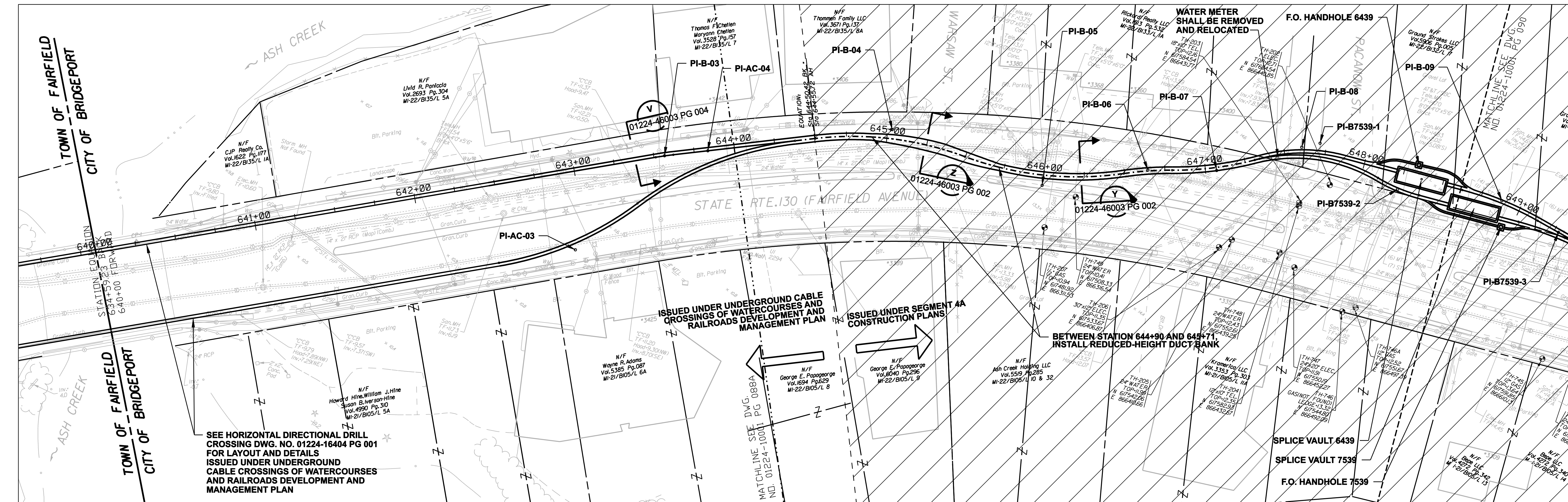

FOR REFERENCE ONLY  
NOT FOR CONSTRUCTION

DOCKET No. 272

no.	date	revisions	by	chk
4	4/5/07	ISSUED CSC REVISED		CTC
3	2/26/07	ISSUED DOT/ MUNICIPALITY REVIEW		CTC
2	9/4/06	ISSUED CSC		CTC
1	6/1/06	ISSUED 60% PRELIMINARY		CTC

**Burns & McDonnell**  
SINCE 1898

date: 08/15/05  
designed: C. COURTRIGHT  
detailed: L. ROWSE  
checked: S. NEWLAND

MF NO.	DATE	REVISIONS	BY	CHK	APP	APP

NORTHEAST UTILITIES SERVICE CO.

FOR THE CONNECTICUT LIGHT & POWER COMPANY

TITLE: MIDDLETOWN-NORWALK 345KV TRANSMISSION PROJECT

CITY OF BRIDGEPORT ROUTE  
PLAN AND PROFILE AT 644+00 TO 649+50

BY SEN-BMCD	CHKD	APP	APP
DATE	DATE	DATE	DATE
SCALE AS NOTED	D	DWG. NO.	01224-10001 PG 089

COPYRIGHT © 2007 BURNS & MCDONNELL ENGINEERING COMPANY, INC.