

*Approved by Director: Dr. Guy Vallaro***Analysis/Review of Male Screen Batch Paperwork Workflow**

- DNA QR-22b,32 Dilution Factor and DNA QR-313 Male Screen Concentration Worksheets will flag samples needing microcon concentration. Individuals performing the male screen will not need DNA Analyst's sign-offs during the process. (see DNA SOP 34).

-Once the male screen batch is completed, it along with the associated case jackets will be handed off to a qualified DNA Analyst as per the rotation.

-It will be the responsibility of the DNA Analyst to review the male screen batch and case jacket information and create DNA requests in JusticeTrax for all cases in the batch.

1. Review male screen batch paperwork to determine which screened samples are positive, inconclusive, or negative (see SOP 34).

a) Document positive, inconclusive, or negative results on DNA QR-346.

b) Make sure the Lot #s are correct and the Pos control has passed (value in the Reagent Lot Log). Document on DNA QR-346. Initial all sheets in the male screen batch.

2. Review the case jacket information to determine what type of testing, i.e. Differential vs. Non-Differential (with or without DTT) or NFT (no further testing) for male screen negative cases, is needed for each sample. In general, most samples will be a Differential, unless it is clear that the contact is touch or saliva only. If the victim was drugged/intoxicated during the assault or a young minor, a differential should be done. There may be situations where maximizing the amount of DNA extracted is desirable, but there is a remote possibility of the presence of semen. For these situations, a Non-Differential with the addition of DTT could be performed. Make case management aware of these situations. Document the testing needed and the possibility of a consumption issue on DNA QR-346.

3. In JusticeTrax, for each male screened sample, type in the results in the Notes section of the Evidence tab: Male Screen Result, DNA Test Type, male screen batch, DNA Analyst Initials. The (#) already present in the Notes is the number of swabs for that item. These notes will aid Case Management in fielding phone calls regarding DNA testing and modifying a "DNA – Consumption" request when permission for testing is received.

DNA WI-38 Male Screen Analysis & Review Workflow

Document ID: 12743

Revision: 4

Effective Date: 03/09/2022

Status: Retired

Page 2 of 6

Approved by Director: Dr. Guy Vallaro

JusticeTrax LIMS+ - Current User: Scheeman, Ph.D. John

File Edit Case Evidence Search Analysis Transfer Administration Utilities Help

Case D55-19-00299 1916796

Case Info Agency Offense Individuals Evidence Requests Local Data

001-001 Known blood sample - A.K.V.B. (Hartford Police Department Tuyen Bergenholz 06/11/19)
001-001-01 Stain from known blood sample - A.K.V.B. (Hartford Police Department Tuyen Bergenholz 06/11/19)
001-002 Envelope labeled "vaginal swabs & smear" (Hartford Police Department Tuyen Bergenholz 06/11/19)
001-002-01 Vaginal smear (Hartford Police Department Tuyen Bergenholz 06/11/19)
001-002-02 Vaginal swabs (Hartford Police Department Tuyen Bergenholz 06/11/19)
001-002-02-01 Y-screen sample from vaginal swabs (Hartford Police Department Tuyen Bergenholz 06/11/19) - Returned
001-002-02-02 Sample from vaginal swabs (Hartford Police Department Tuyen Bergenholz 06/11/19)
001-002-02-03 Sample from vaginal swabs (Hartford Police Department Tuyen Bergenholz 06/11/19)
001-003 Envelope labeled "anal swabs & smear" (Hartford Police Department Tuyen Bergenholz 06/11/19)
001-003-01 Anal smear (Hartford Police Department Tuyen Bergenholz 06/11/19)
001-003-02 Anal swabs (Hartford Police Department Tuyen Bergenholz 06/11/19)
001-003-02-01 Y-screen sample from anal swabs (Hartford Police Department Tuyen Bergenholz 06/11/19) - Returned
001-003-02-02 Sample from anal swabs (Hartford Police Department Tuyen Bergenholz 06/11/19)
001-003-02-03 Sample from anal swabs (Hartford Police Department Tuyen Bergenholz 06/11/19)
001-004 Six (6) sealed envelopes (Hartford Police Department Tuyen Bergenholz 06/11/19)

Genealogy Container Storage Location View Edit

Description Y-screen sample from vaginal swabs

Notes (4) Male Screen Positive, DNA Differential - CAC081719_JES

Evidence Type

Source

Intended Disp Hartford Police Department

Other ID ☐ Hold Evid at the lab

Origin

NCIC

Submit Agency Hartford Police Department

Agc. Rep 081 Bergenholz, Tuyen

Badge

Kit

Location Sample Consumed in Testing

Container

Inherit 001-002-02 Vaginal swabs

Evidence No 001-002-02-01

Extraction type

Hold Returned

Security Level 08 Restricted

OK Cancel Apply Hide Evidence Detail

Envelopes Record 1/1 Exclude NUM

4. Under the Requests tab, add the appropriate DNA requests and related evidence, including DNA Knowns. Don't print the barcode for the request. There will be 3 sub-items for every sample; the already consumed Y-screen sample, one in "Freezer Storage – DNA Sample", and one in "Freezer Storage". Make sure to choose the one in "Freezer Storage – DNA Sample" as related evidence for the DNA request. The one in "Freezer Storage" is for serology testing upon request. In some cases, the victim's known sample will be the oral swab from the kit. **Check to see if a suspect has been arrested in the case, if so use the "DNA – Consumption" request in JusticeTrax.** When the permission to test is received, case management will modify the request(s) to match the evidence notes and Evidence Transfer Sheet.

DNA WI-38 Male Screen Analysis & Review Workflow

Document ID: 12743

Revision: 4

Effective Date: 03/09/2022

Status: Retired

Page 3 of 6

Approved by Director: Dr. Guy Vallaro

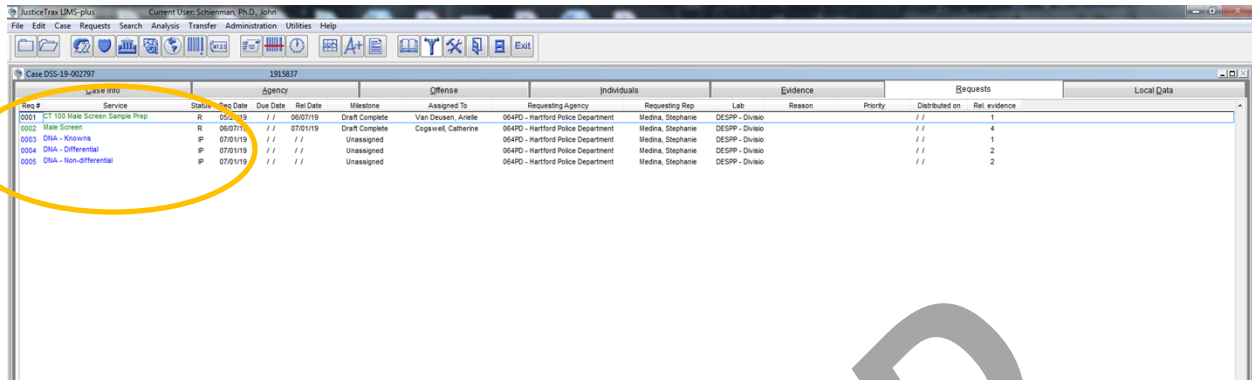

Req #	Service	Status	Req Date	Due Date	Rel Date	Milestone	Assigned To	Requesting Agency	Requesting Rep	Lab	Reason	Priority	Distributed on	Rel evidence	Local Data
0001	CT 100 Male Screen Sample Prep	R	05/07/19	//	06/07/19	Draft Complete	Van Deusen, Aniele	06490 - Hartford Police Department	Medina, Stephanie	DESPR - Diviso		//	//	1	
0002	Male Screen	R	06/07/19	//	07/07/19	Draft Complete	Cogswell, Catherine	06490 - Hartford Police Department	Medina, Stephanie	DESPR - Diviso		//	//	4	
0003	DNA - Knowns	P	07/07/19	//	//	Unassigned		06490 - Hartford Police Department	Medina, Stephanie	DESPR - Diviso		//	//	1	
0004	DNA - Differential	P	07/07/19	//	//	Unassigned		06490 - Hartford Police Department	Medina, Stephanie	DESPR - Diviso		//	//	2	
0005	DNA - Non-differential	P	07/07/19	//	//	Unassigned		06490 - Hartford Police Department	Medina, Stephanie	DESPR - Diviso		//	//	2	

5. Once you have determined which cases will have samples moving on to extraction, add any knowns to the knowns spreadsheet for processing. If a case has no samples moving on for extraction and it contains a non-kit submitted known, add that to the spreadsheet for itemization and retaining only.

6. For cases with only negative male screen samples, we will be reporting out the negative results. A request still needs to be added, "Male Screen Negative", so the request can track the draft complete, technical review, and administrative review process. The samples that are in "Freezer Storage – DNA Sample" will need to be transferred to "Freezer Storage" both physically and in JusticeTrax. These will be added into batches with cases that are positive and will be moved to freezer storage by the processing analyst. CM will add a note to the batch sheet to alert the analyst.

DNA WI-38 Male Screen Analysis & Review Workflow

Document ID: 12743

Revision: 4

Effective Date: 03/09/2022

Status: Retired

Page 4 of 6

Approved by Director: Dr. Guy Vallaro

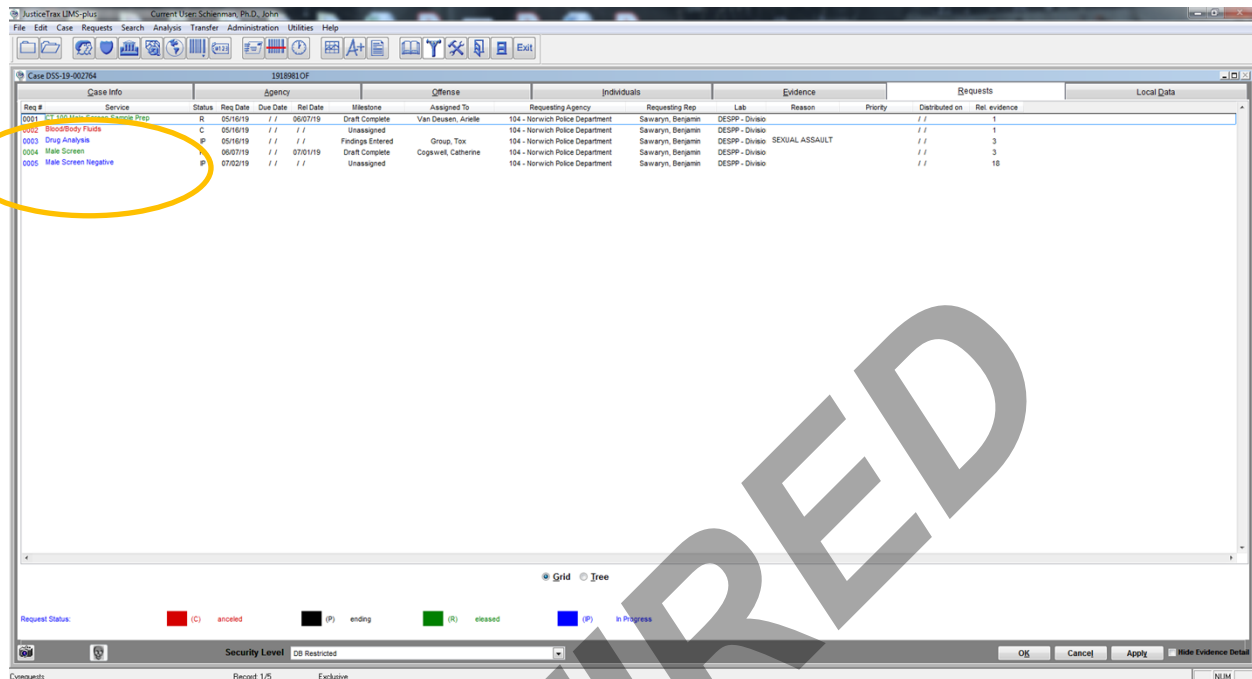

7. Fill out DNA QR-4E and hand off to another analyst on the rotation for TR/AR.
8. When TR is done, make copies of the Male Screen batch paperwork (DNA QR-4E, and DNA QR-346) for each case jacket in the set and add the case number to each worksheet.
9. Give the set of cases to Case Management. Scan the male screen batch paperwork and save to U-Drive. File the original Male-Screen batch paperwork in the casework batch paperwork filing cabinets.

Process Post Male-Screen

1. Once the samples have been extracted, the quant results need to be evaluated to determine which samples will go on for amplification or be halted. For any non-interpreting analyst that is processing the batch, give paperwork and case jackets to an interpreting analyst as per the rotation list to make this evaluation. The interpreting analyst will analyze the quant data, fill in the halt at quant sheet, create the amp sheet(s) and print out the staff search sheet(s).

**State of Connecticut Department of Emergency Services and Public Protection
Division of Scientific Services**

Documents outside of the QMS are considered uncontrolled.

Approved by Director: Dr. Guy Vallaro

2. Samples will follow the process outlined on the flow chart in DNA SOP-34. Things to consider:
- How many suspects are alleged in the narrative? Was there a consensual partner that could be a contributor? Typically 1 sample will be sent on but if there are more potential males contributing, you will want to send on more samples.
 - Is the most probative sample not the most positive? If you have a probative sample (ex: vaginal swab) that has a male value and the ratio is sufficient but the M:F ratio is close to 1:50, you may develop a minor male but it may not be sufficient for CODIS. If this is the case, you may also want to send a sample that although not as probative, would give a potential CODIS eligible profile (ex: Dried secretion swab of neck).
 - Are multiple orifice swabs positive for male DNA? Vaginal penetration and Anal penetration are legally different charges. If both are positive for male DNA and the ratios are sufficient, then both should be sent. Keep in mind item 2b above and send a third sample if necessary to develop a CODIS eligible profile.
 - If the B fraction of a sample is being amplified, the A fraction will also need to be amplified for QA purposes. This is regardless of the ratio of M:F DNA in the A fraction. If the A fraction of a sample is being amplified and the B fraction does not meet the criteria, then it does NOT need to be amplified.
 - Y-STR testing is to be done on samples where a known for the suspect is already at the laboratory and the male quant value is positive. You may not need Y-STR testing if you already have samples that may generate Autosomal profiles. If you have a vaginal sample going for autosomal testing and an anal sample that is eligible for Y-STR testing then it's a good idea to amplify it. However, if you have a vaginal sample that is going for autosomal testing and a touched sample eligible for Y-STR testing, you may choose not to amplify the touched sample for Y-STR testing. If doing Y-STR testing, the chosen sample(s) may need to be concentrated first (target of 0.5ng of male DNA), but keep in mind that if it is an A fraction then it needs to be sent to Autosomal **AND** Y-STR testing for QA purposes. Amplify for autosomal DNA first, and then perform the concentration for Y-STR testing. If the sample being amplified for Y-STR is a B fraction, then the A fraction will need to be amplified for Autosomal loci.

Note: if proceeding with Y-STR testing, notify the knowns group, in order to properly process sample.

Approved by Director: Dr. Guy Vallaro

3. QR-48 includes 3 columns. This QR will assist the analyst in writing reports. The 3 columns are:
 - a. Highest quant target >0ng/ul?—answer Y or N, as some samples are undet. for all targets
 - b. Male DNA present?—if answer to (a.) is no, mark as N/A or leave blank
 - c. M:F ratio >1:50?—if answer to (a. or b.) is no, mark as N/A or leave blank
4. Report wording is contained within the flow chart in DNA SOP-34 and will indicate specific reasons why a sample was halted. Also refer to DNA SOP-6.

RETIRED