

# SPIDER Insurance Data Entry

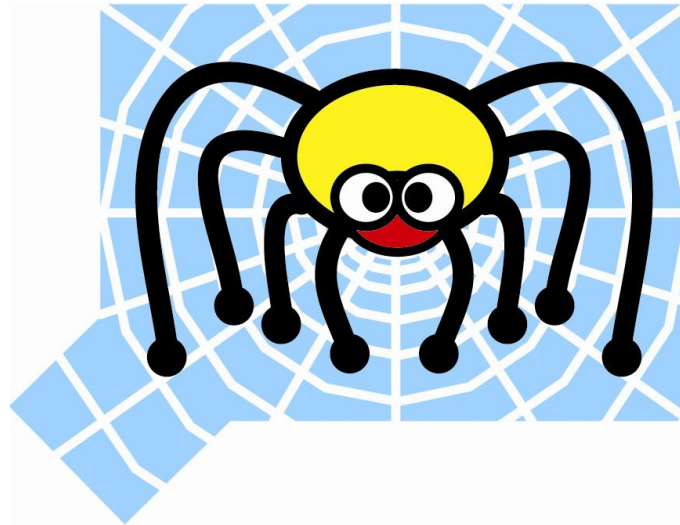

# Current information being collected

- Is this child Medicaid eligible?
- If not Medicaid eligible does the parent have insurance?
- If the parent has insurance do we have permission to bill?
- “Is this condition related to” ... questions.
- Primary insurance carrier information – carrier name, group number & policy ID

# Current information being collected continued

- Secondary insurance carrier information – carrier name, group number & policy ID

# Current insurance input screen

Spider - Windows Internet Explorer  
http://localhost/Spider/InsuranceInfo.aspx?Mode=&CaseId=113315

File Edit View Favorites Tools Help  
Spider

**DDS** STATE OF CONNECTICUT  
BIRTH TO THREE

Home | Autism Assessment | Case Assessment | Case Info | Concerns | Contact Info | Eligibility Info | Exit | IFSP | Parent Info | Provider Info | Referral Source | Sibling | Help

Name : Booth, Sandy Case # : 113315 Status : Eligible DOB : 06/27/2008

**Insurance Info**

**1** → Eligible for Medicaid  
 Yes  
 No

**2** → Condition Related To  
 Child's Employment  
 Auto Accident  
 Other Type Accident  
 None of These

Authorize Insurance Billing **3** ←  
 Yes  
 No  
 No Insurance

**4** → Medicaid Provider  
[Text Box] Medicaid Number [00]

Primary Insurance Carrier  
Anthem Blue Cross/Blue Shield Policy ID 123456789 Group ID 5682

Secondary Insurance Carrier  
[Text Box] [Text Box] [Text Box]

Income Level 44,999 or less  Income Selected is Adjusted(Form 1-9b) Family Size 5

Rate 0.00  
Other Benefits  
[Text Box]

Save Save & Next Next

Done Local intranet 100%

# Additional information needed for BPS to process claims

- Date of birth of the primary insurance subscriber
- If secondary insurance information entered, the date of birth of the subscriber
- Insurance company Payer ID – this number is usually found on subscriber's insurance card. Not used by every plan

# Additional information needed for BPS to process claims continued

- Subscriber's SSN
- Start and ending date of insurance coverage

# Where are we now with SPIDER?

Working with BPS:

1. To automate the insurance data extract process
2. Building screen interface for the data extract process
3. Identifying any additional data elements needed for the billing process

# Where are we now with SPIDER? continued

4. Identifying the business rules within SPIDER needed to support the insurance billing process
5. Creating and or modifying screens for the new insurance data elements needed



# How will programs be notified of ongoing changes?

- Check the bi-weekly provider update for the latest on what's been added to SPIDER
- Emails of changes in SPIDER to the individuals in my contact list